Polka fra Thy

e. Viggo Gade

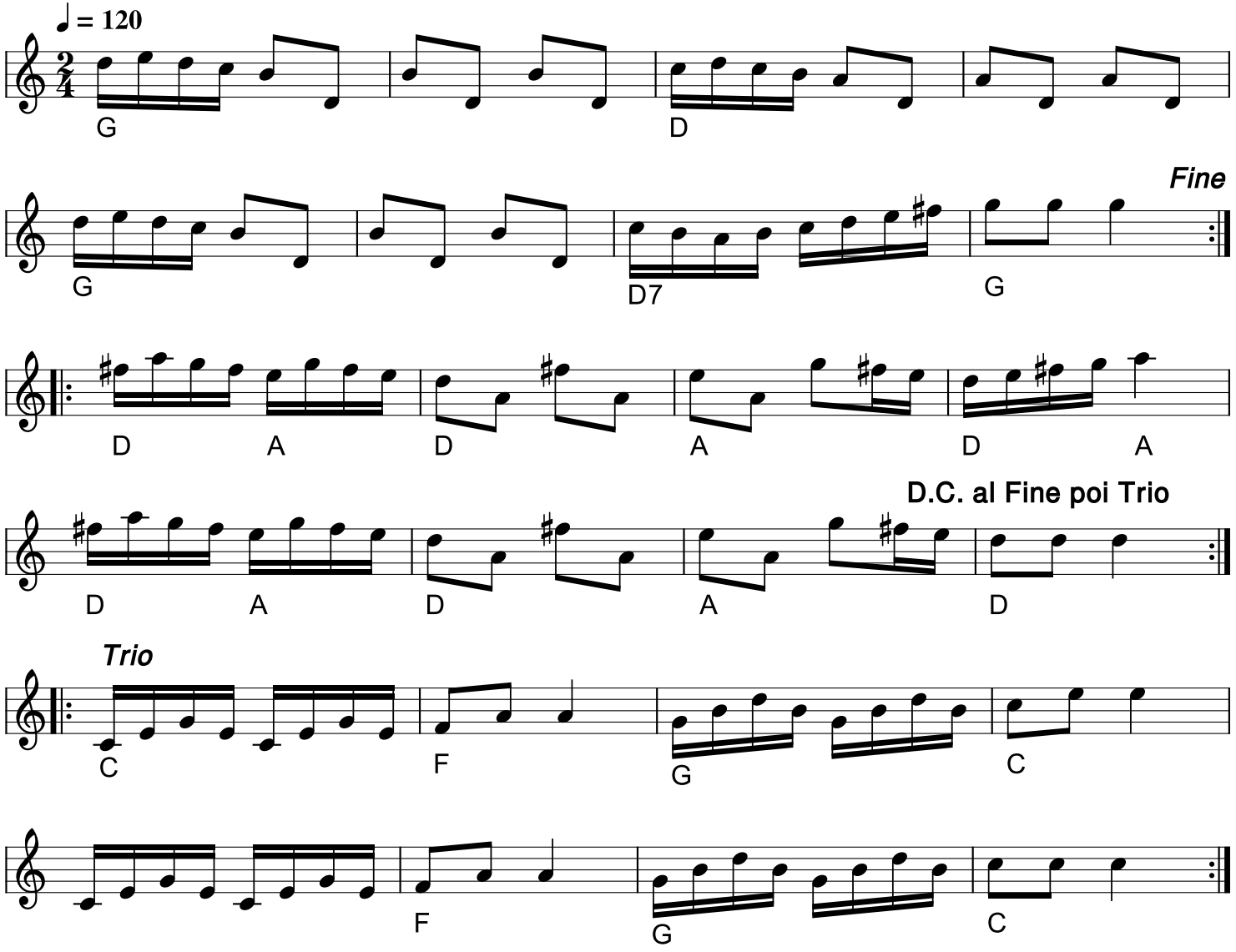

Gunnar Gladstads Reinlendar

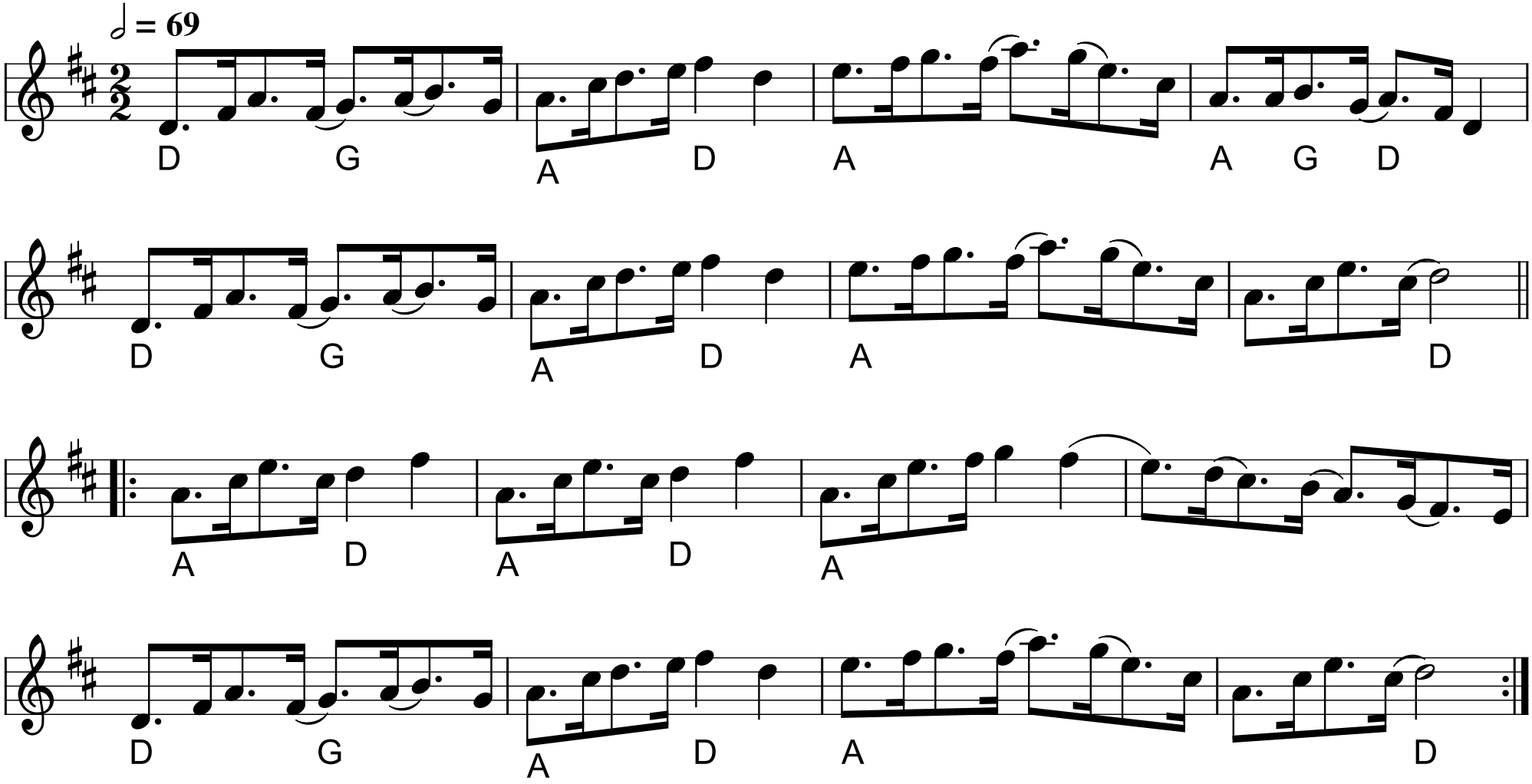

Oksbøl-vals nr. 2

e. brdr. Nielsen, Oksbøl

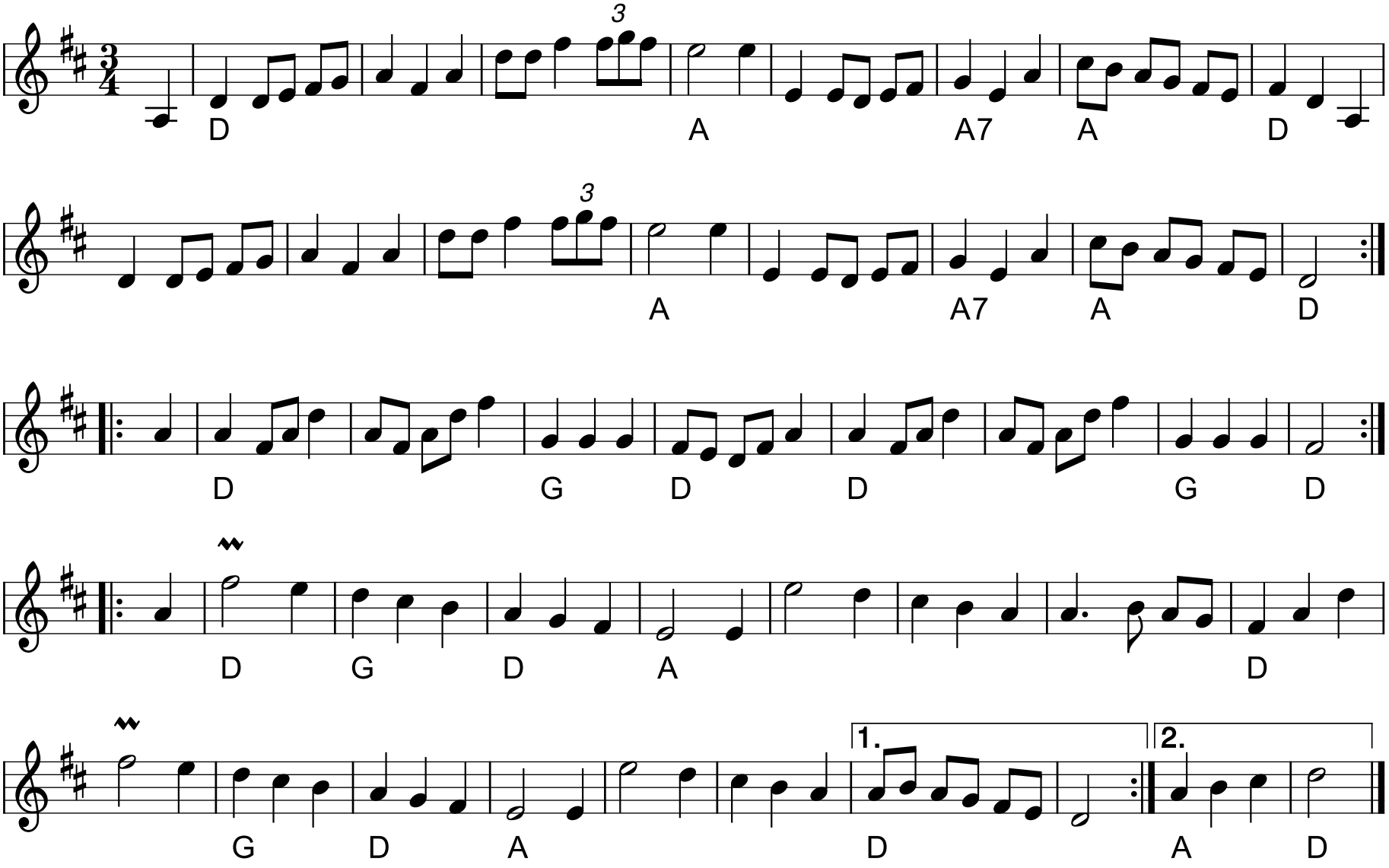

Engelska från Tolg

Småland

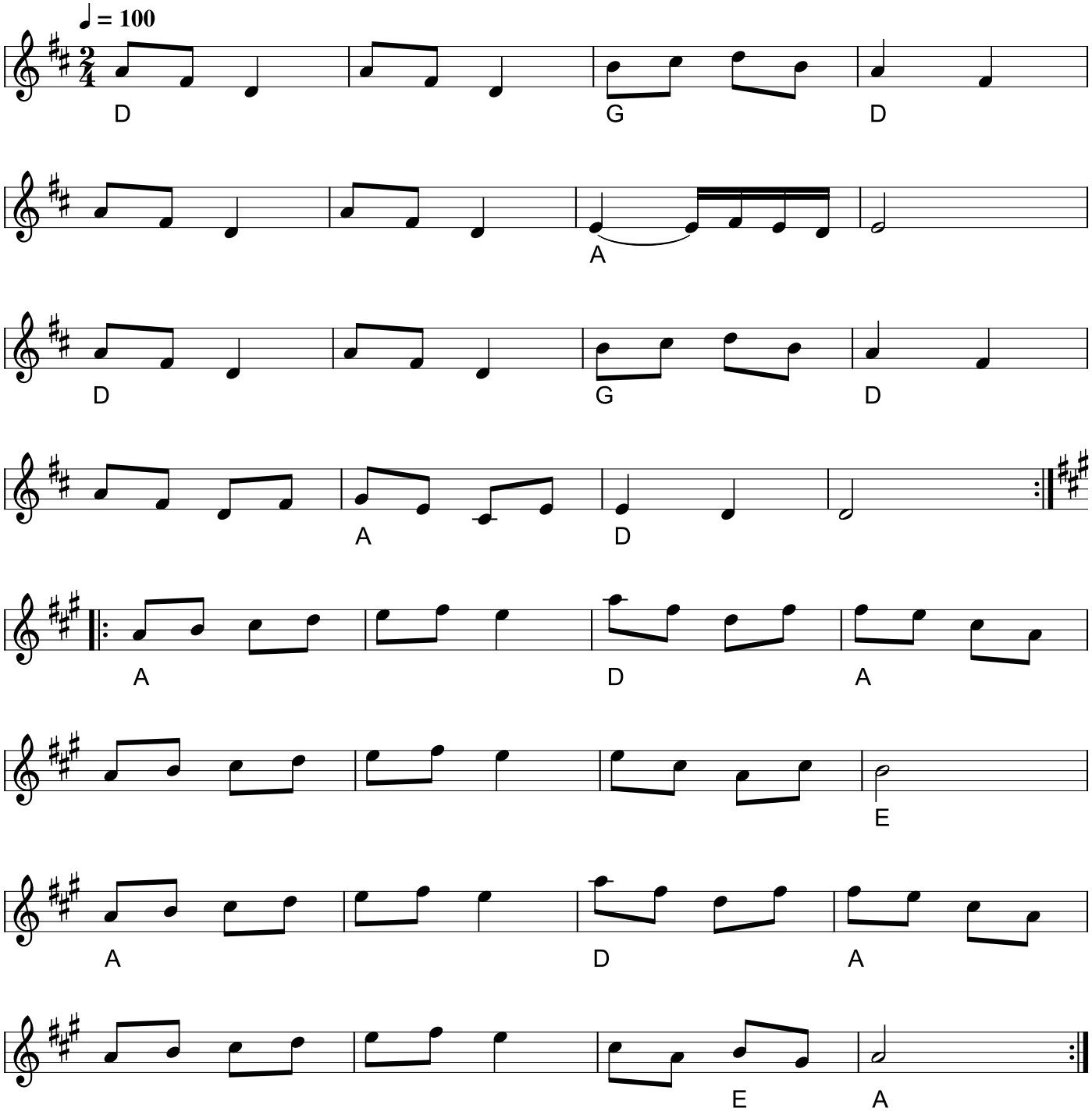

Den lange sekstur

src 2005

♩ = 150

1. gang stor kreds / ellers sving egen (hurretrin)

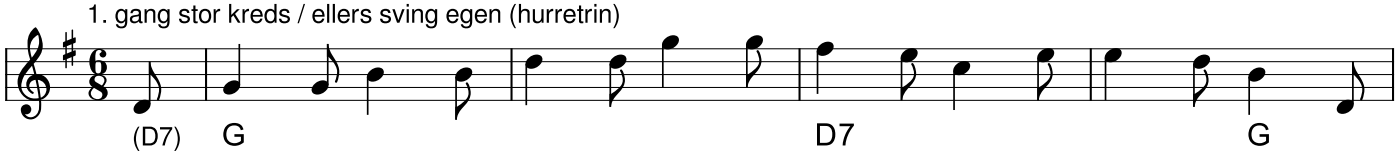

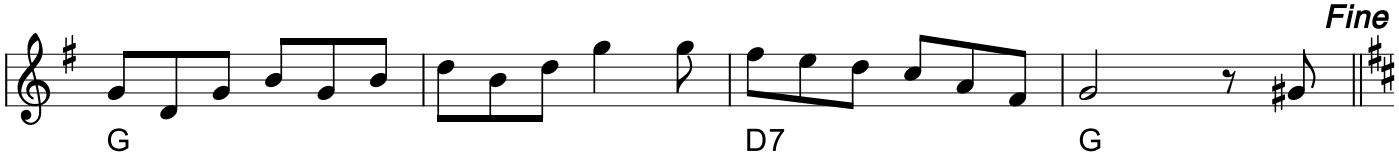

Stor kreds, 2 gange ind mod midten

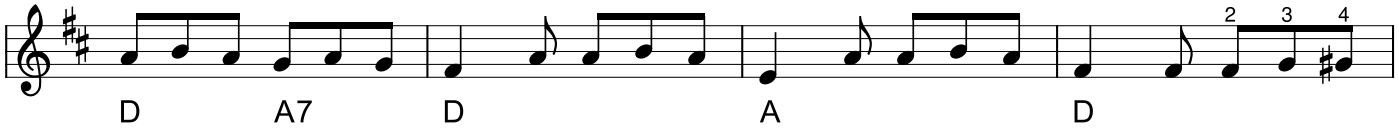

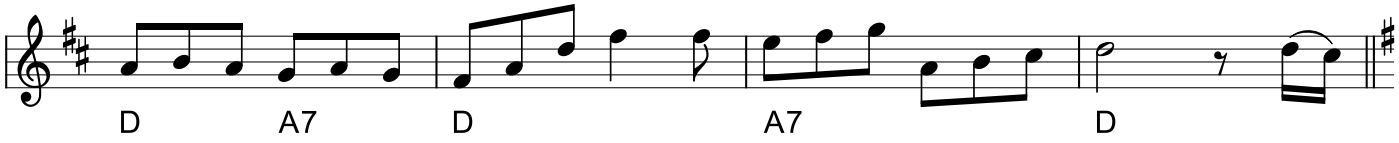

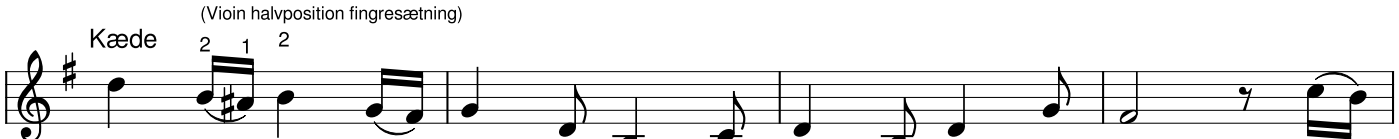

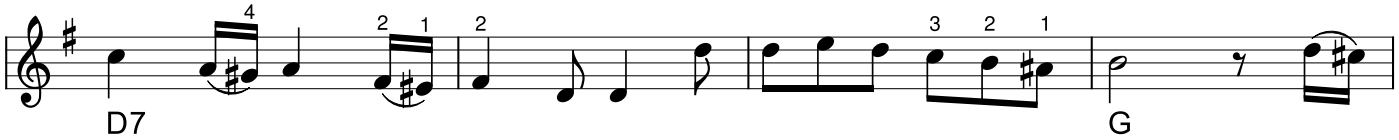

Parvis promenade

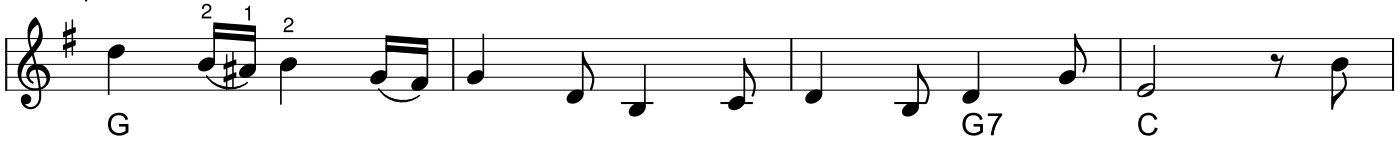

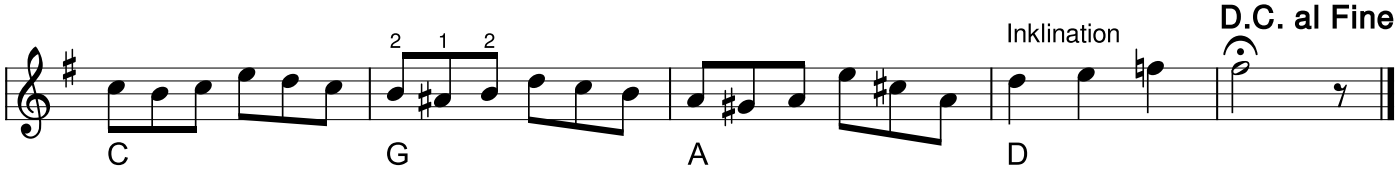

Frederiks kontra

Efter Brdr. Bast
2.st. Michael Sommer

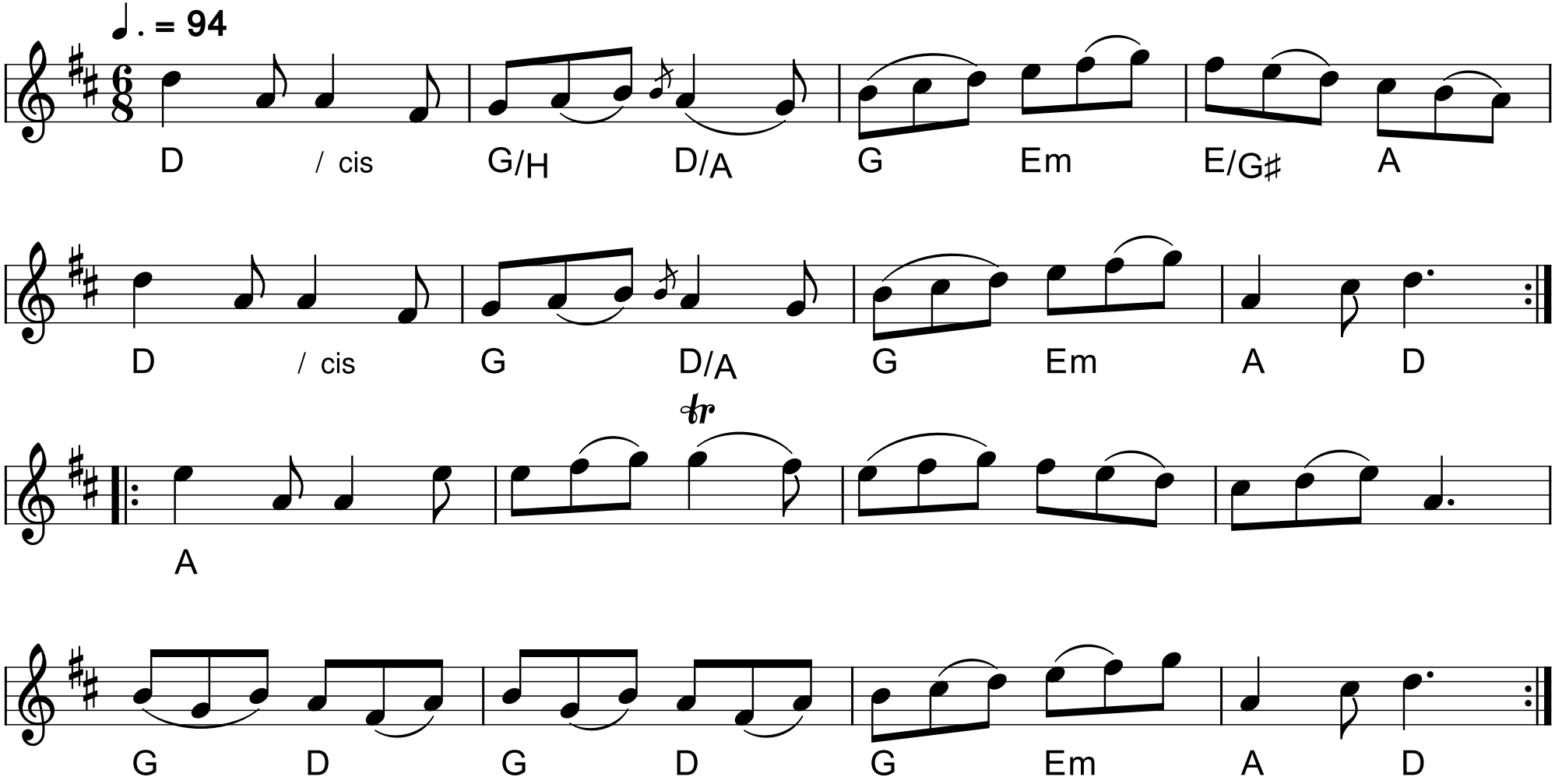

"Pedro Larsen" Trekant

e. J.Søndergaard/Th.Knudsen

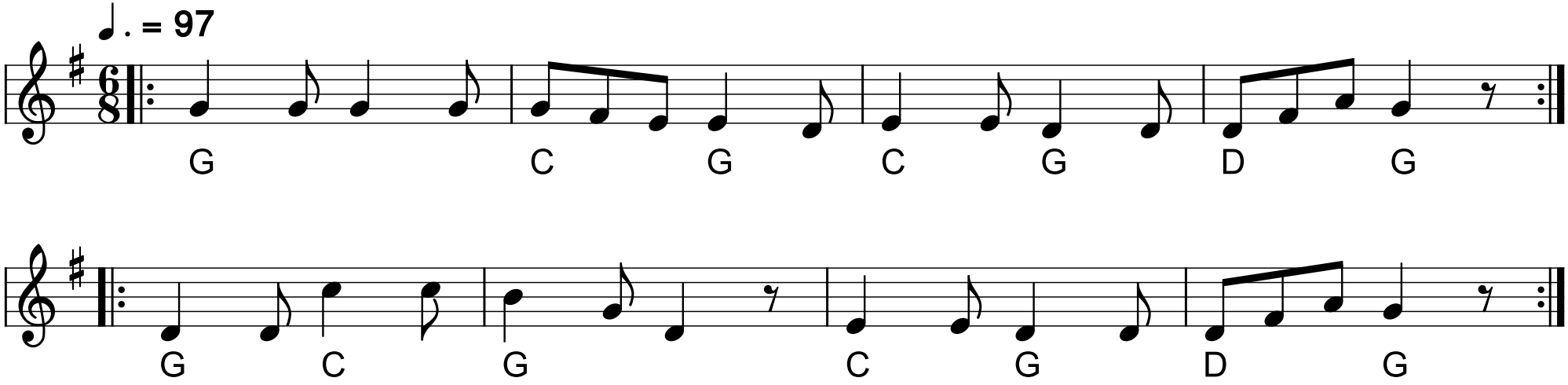

Den gamle mand

trekant

e. Otto Trads

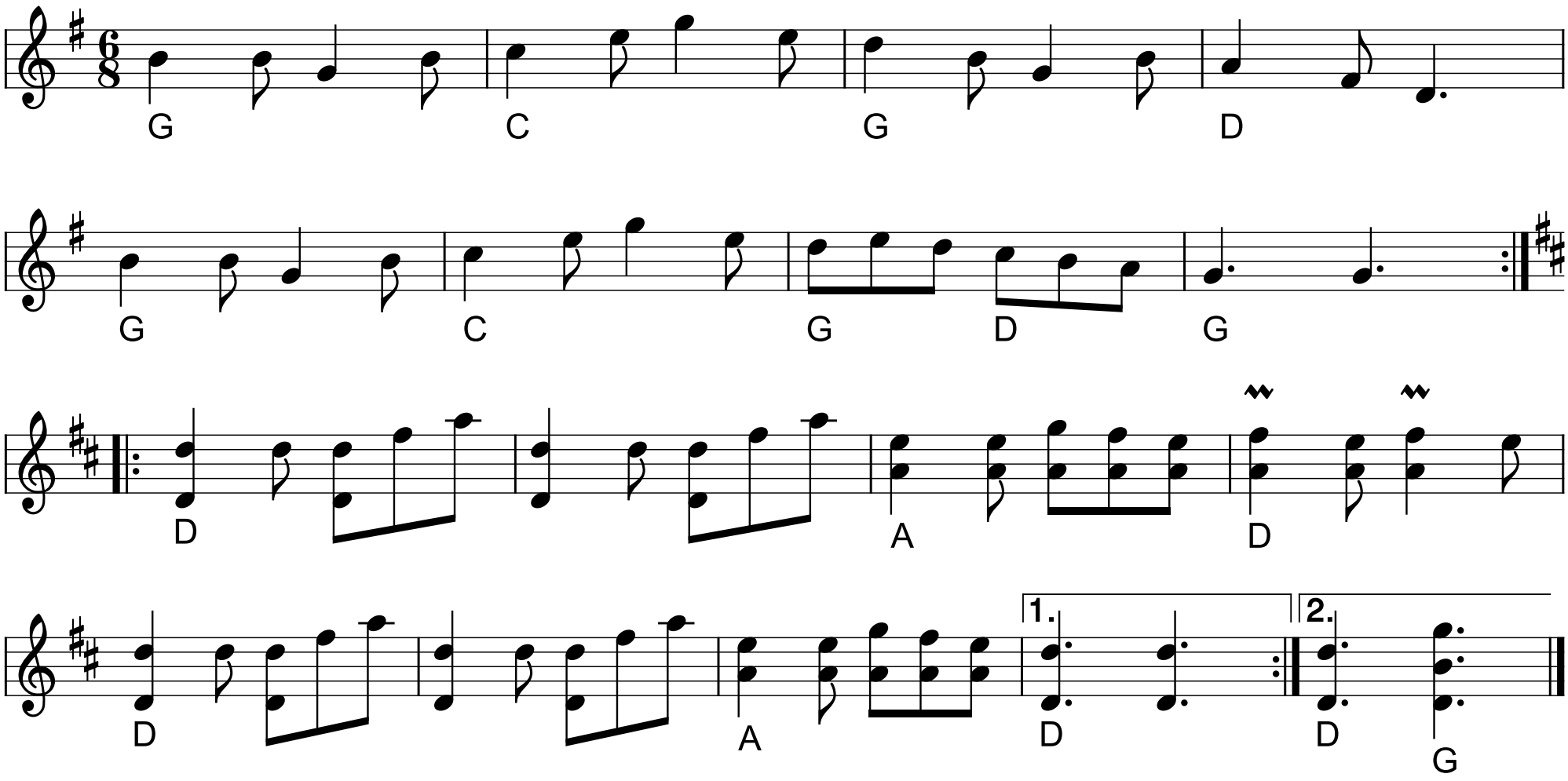

Henry´s Good Fortune

e.George Wilson

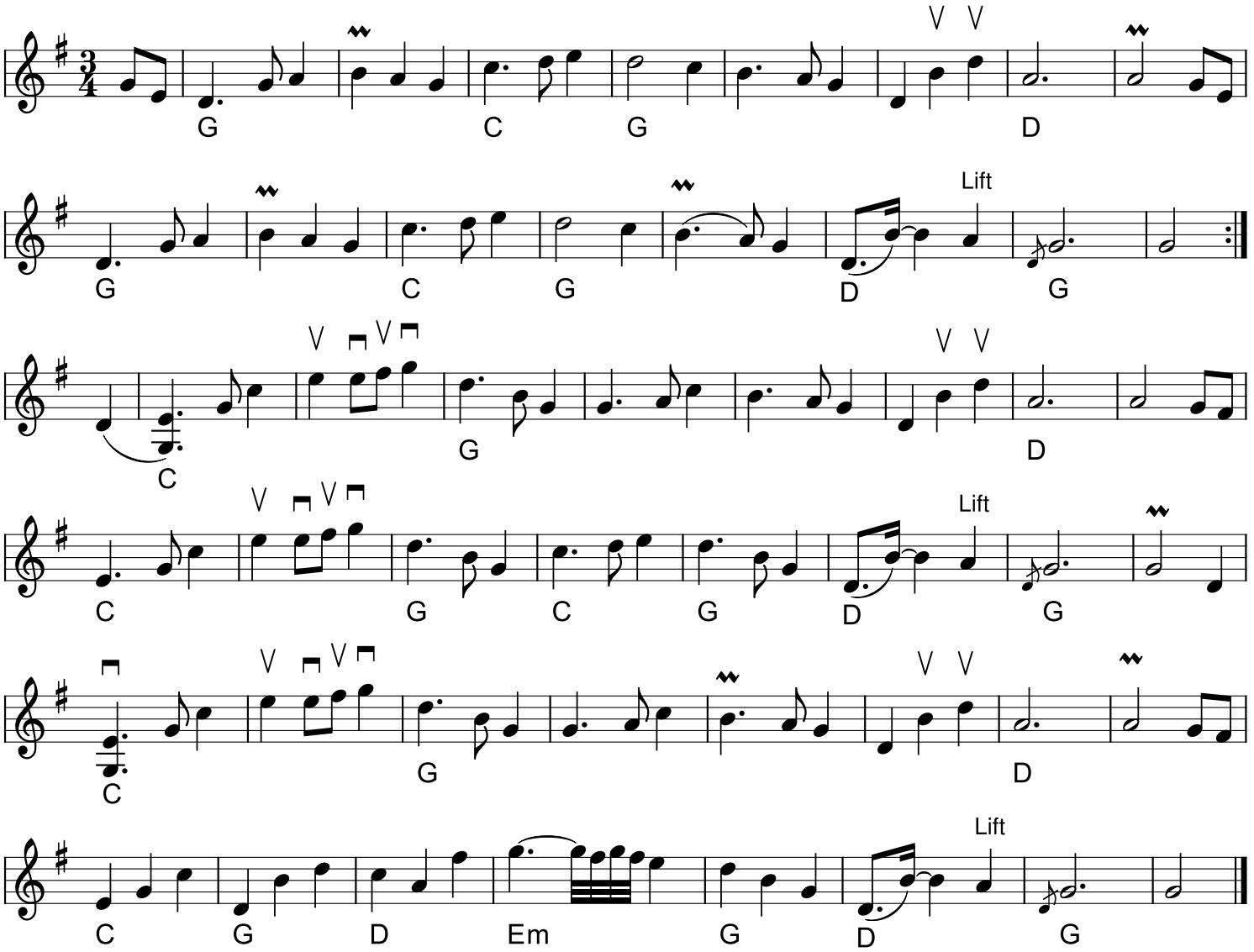

Falderebet

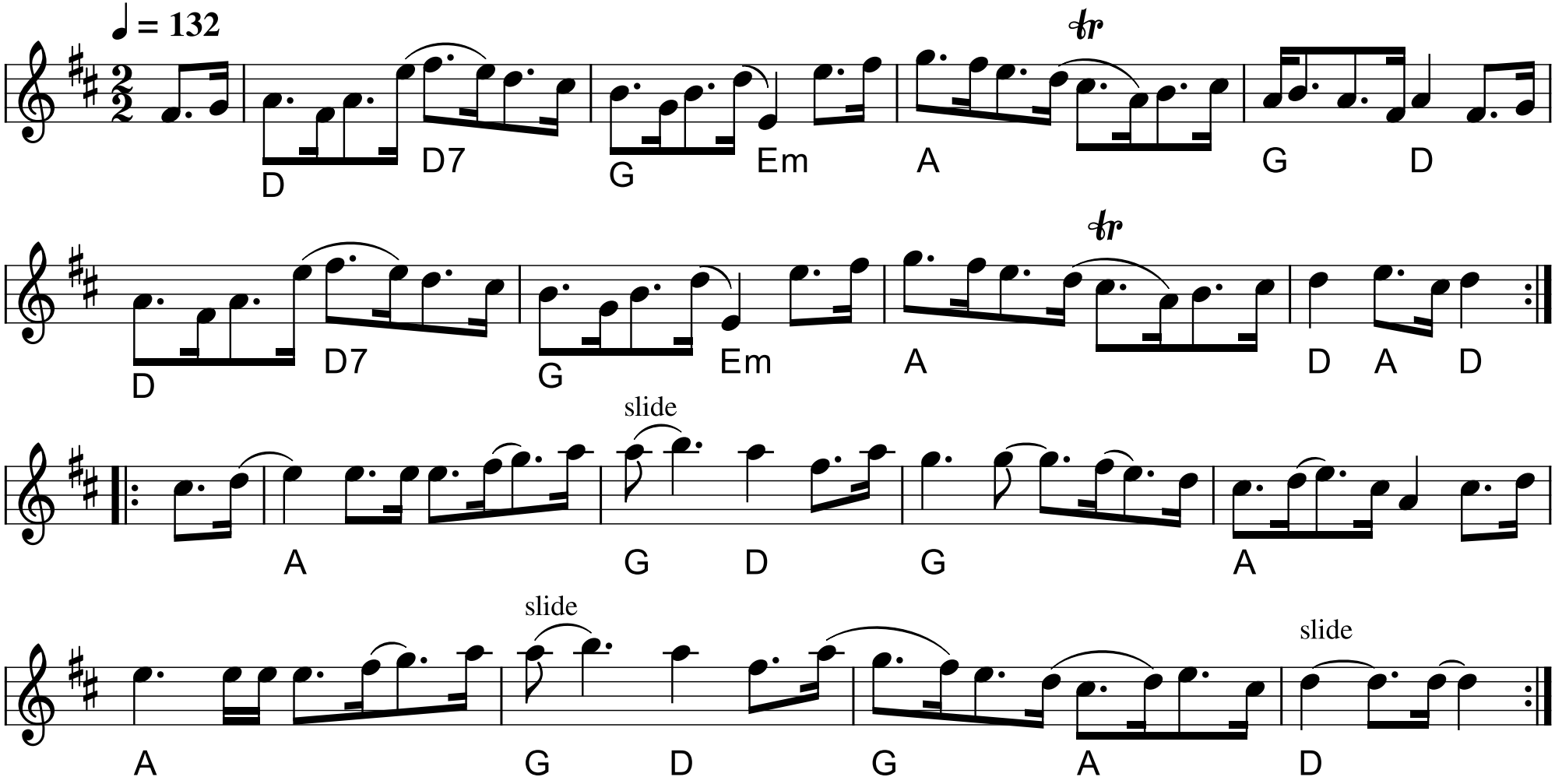
♩ = 132
tr
D
D7
G
Em
A
G
D
tr
D
D7
G
Em
A
D
A
D
slide
A
G
D
G
A
slide
slide
A
G
D
G
A
D

Britta polka

Tilegnet Frøken Britta Rydberg

H. C. Lumbye

Intro

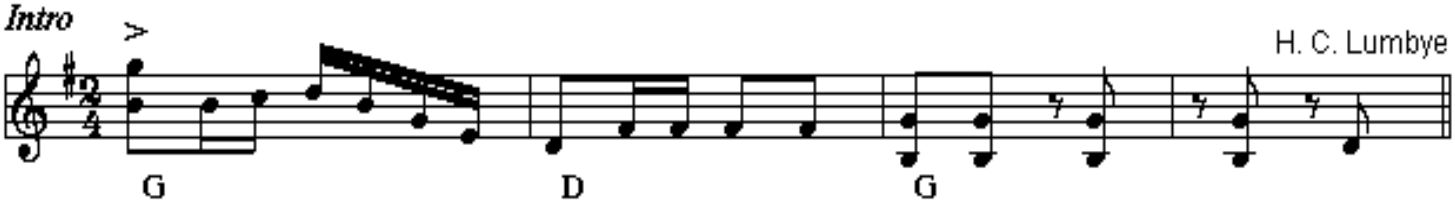

Del A

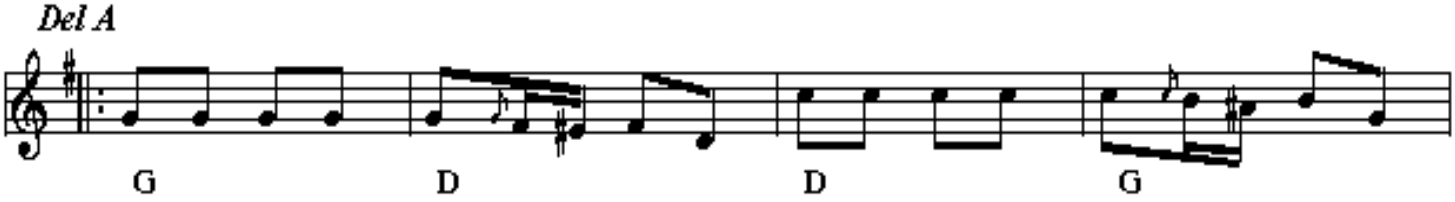

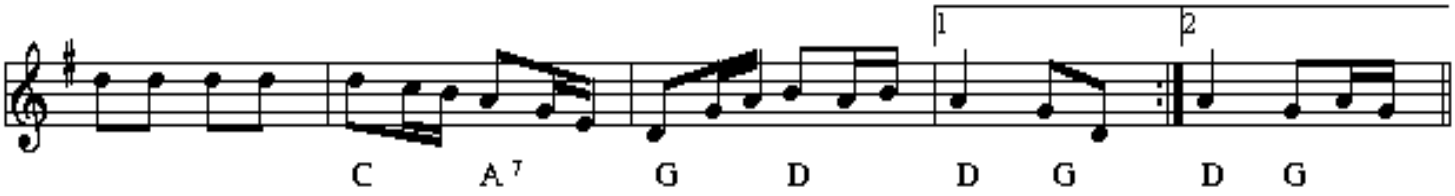

Del B

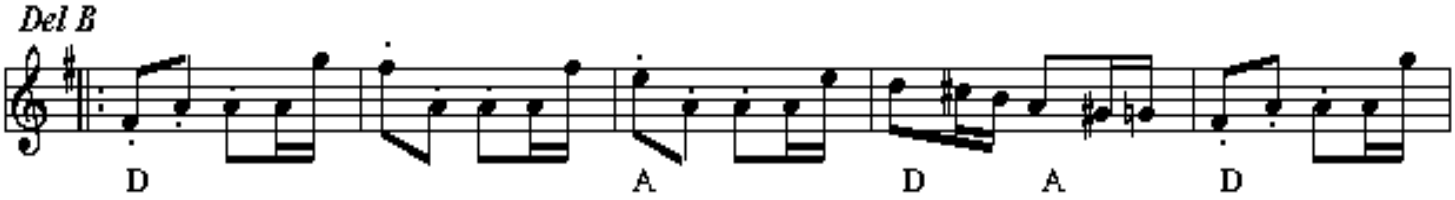

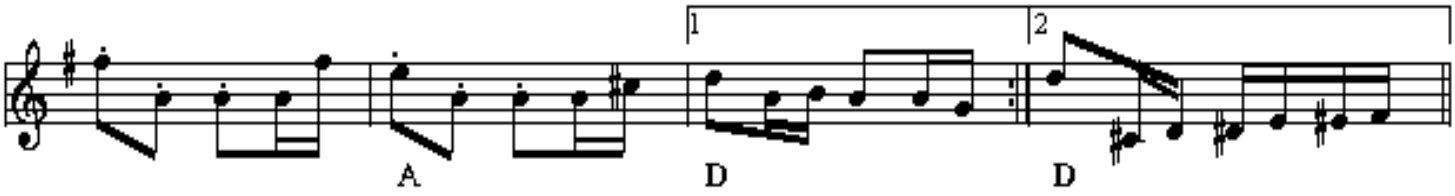

Del A

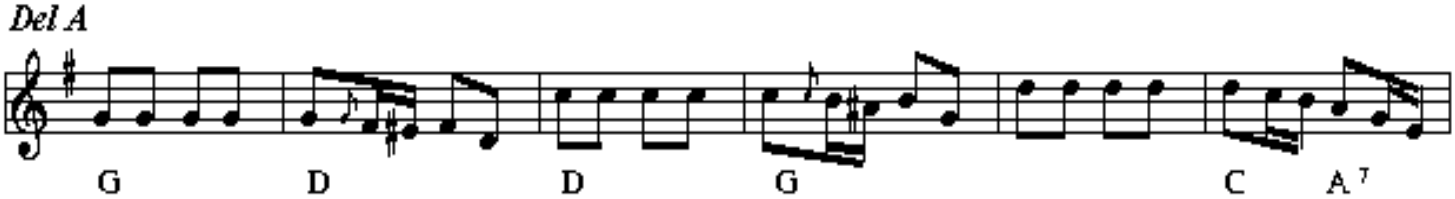

Del C

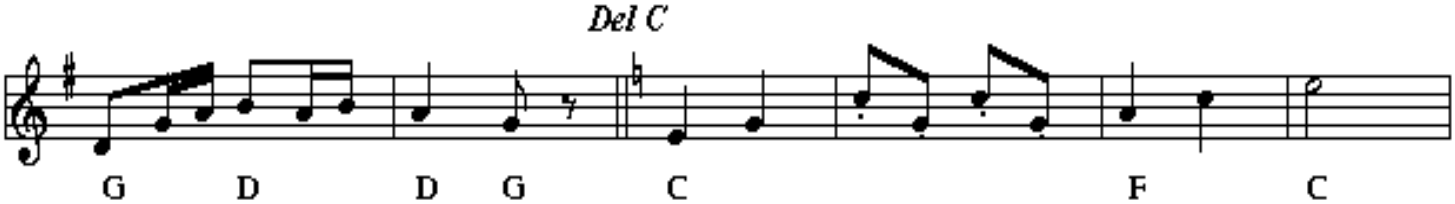

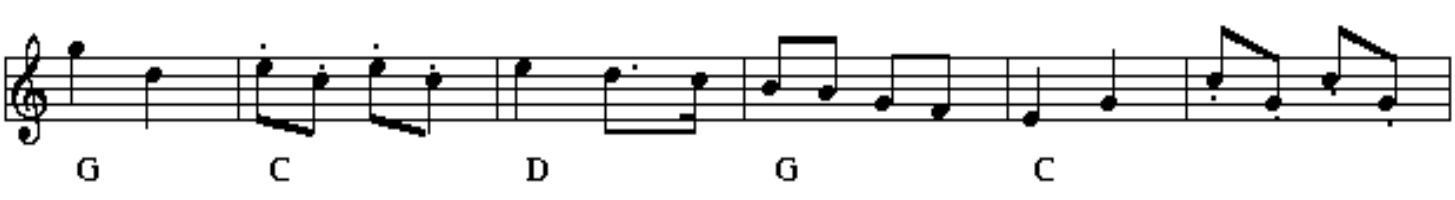

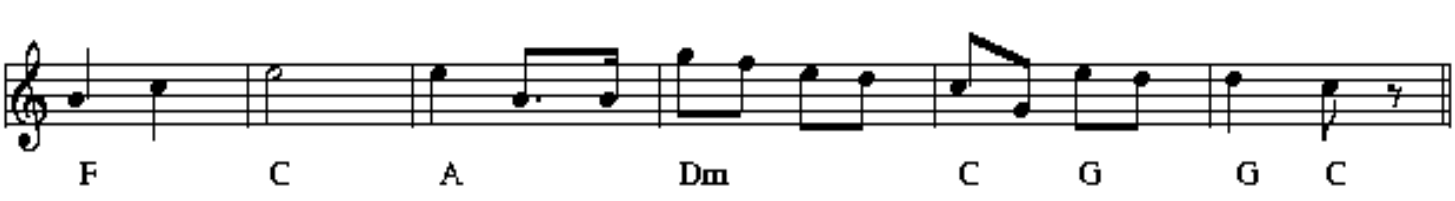

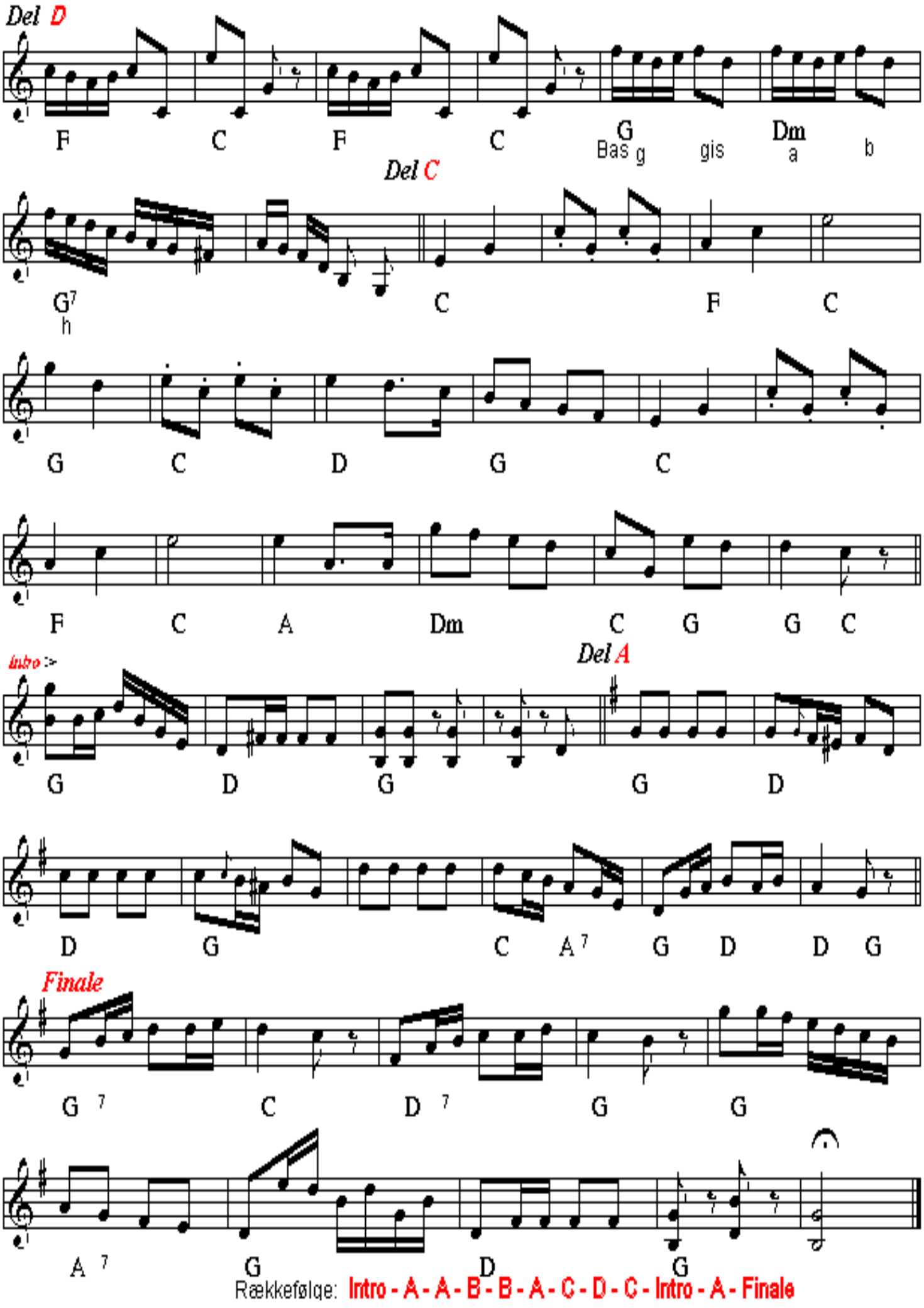

Rækkefølge: **Intro - A - A - B - B - A - C - D - C - Intro - A - Finale**

Schlaraffenland

Totakt pols no. 344 J.C. Nielsen

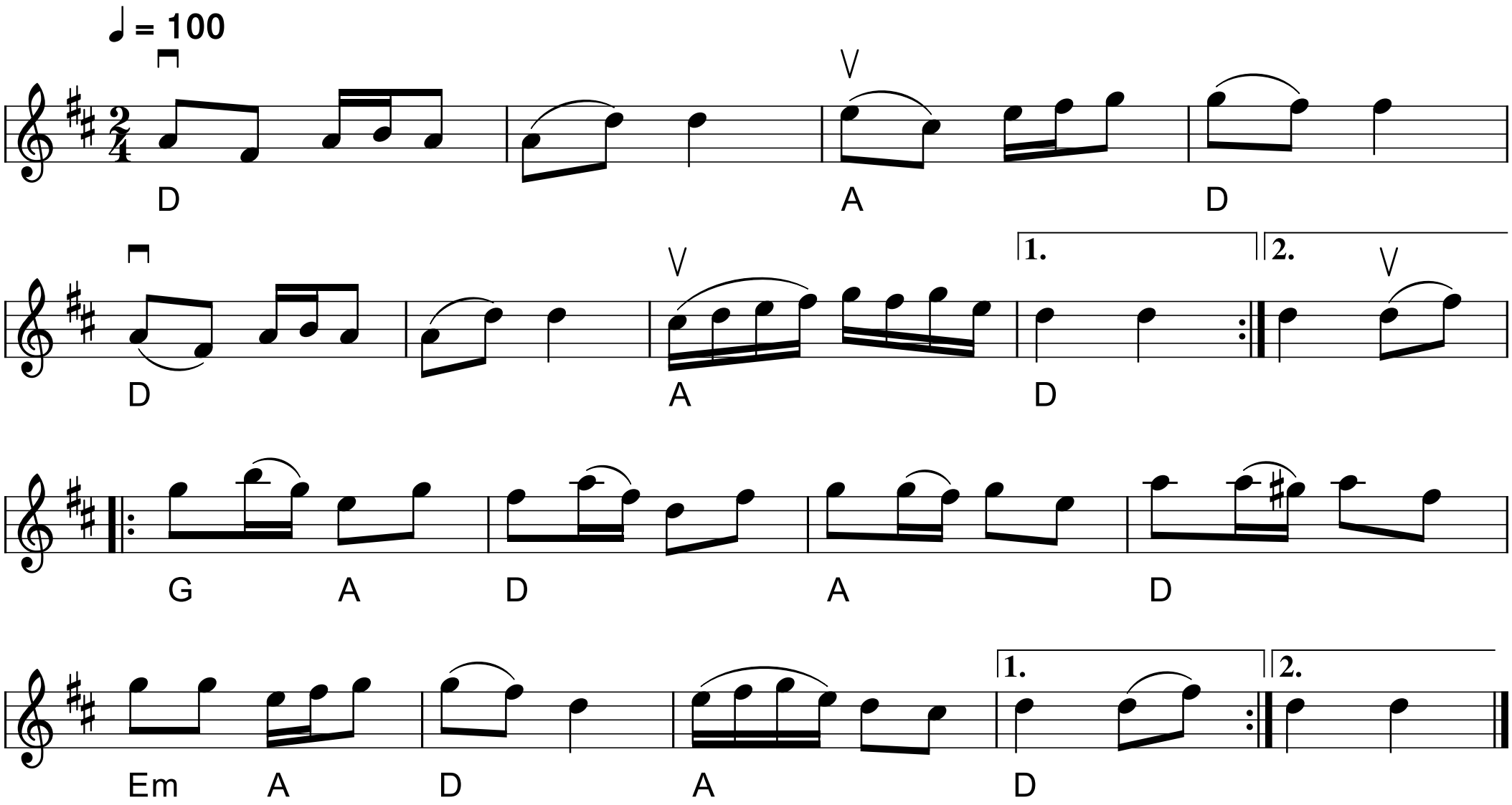

I Havhingstens spåner

Fra Erik Jensen nodebog (1790)

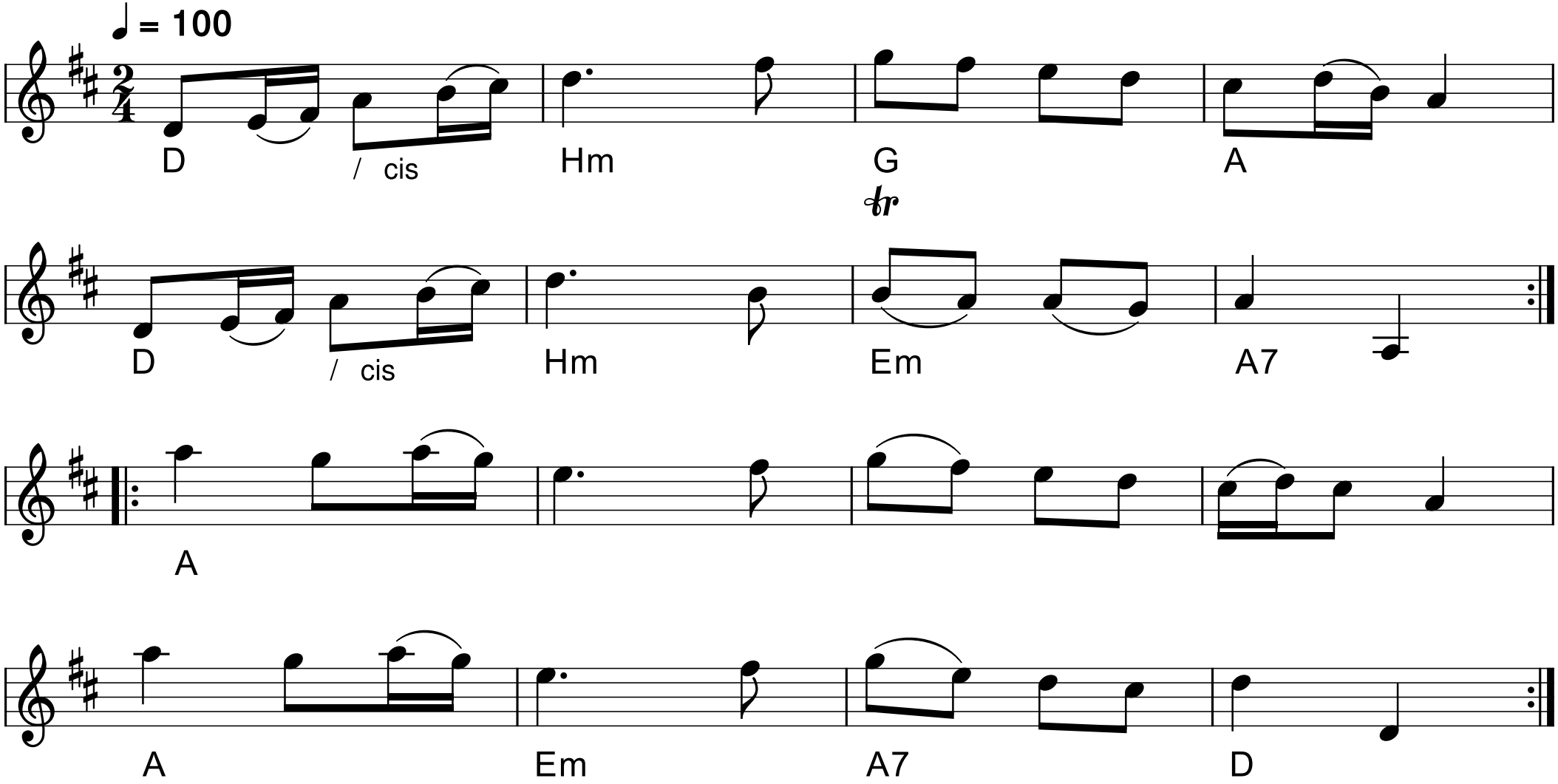

Vigers polska

Hambopolska fr. Järvsö, Hälsingland

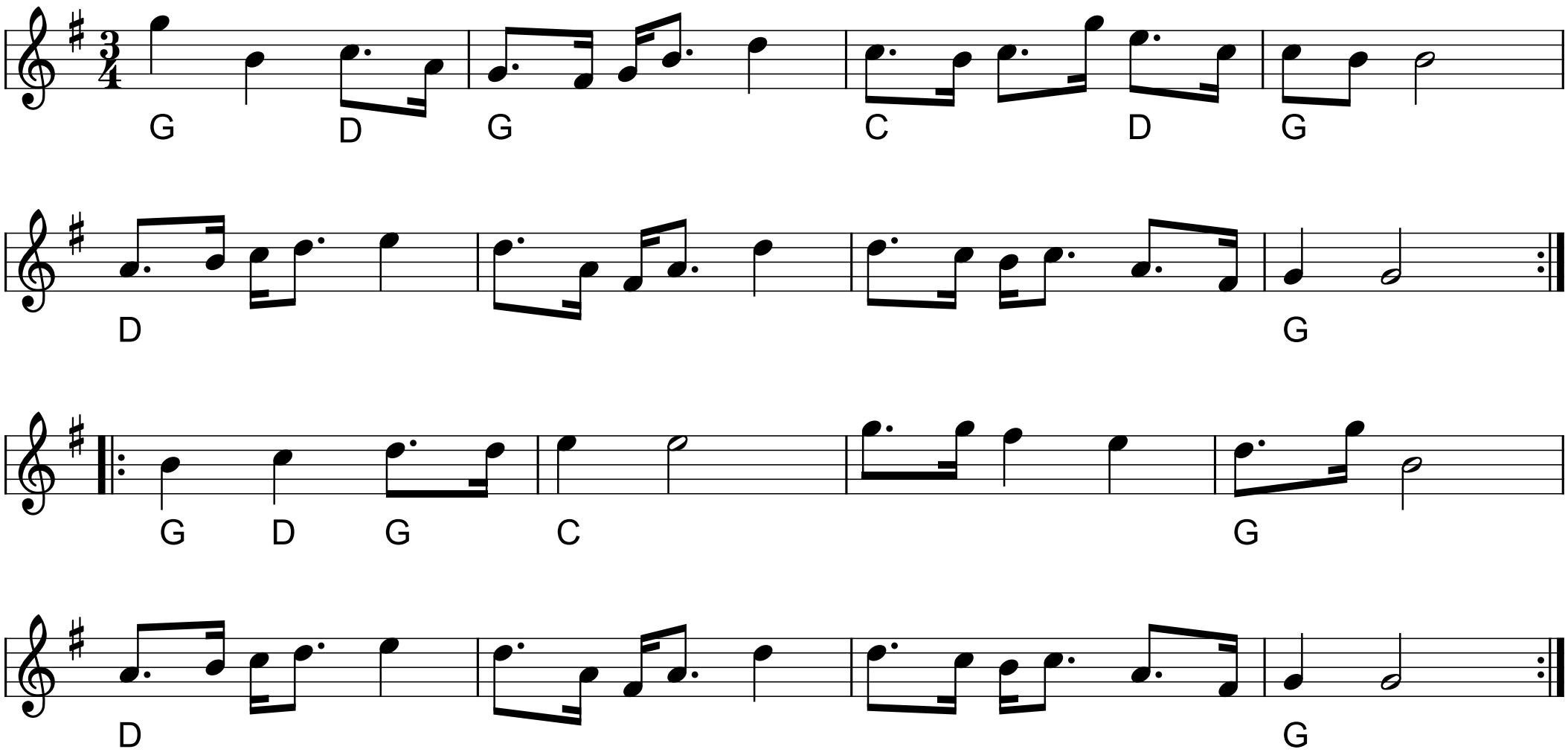

Madsbøl polka nr. 1

Hurrapolka

e. Svend Madsbøl
Thy

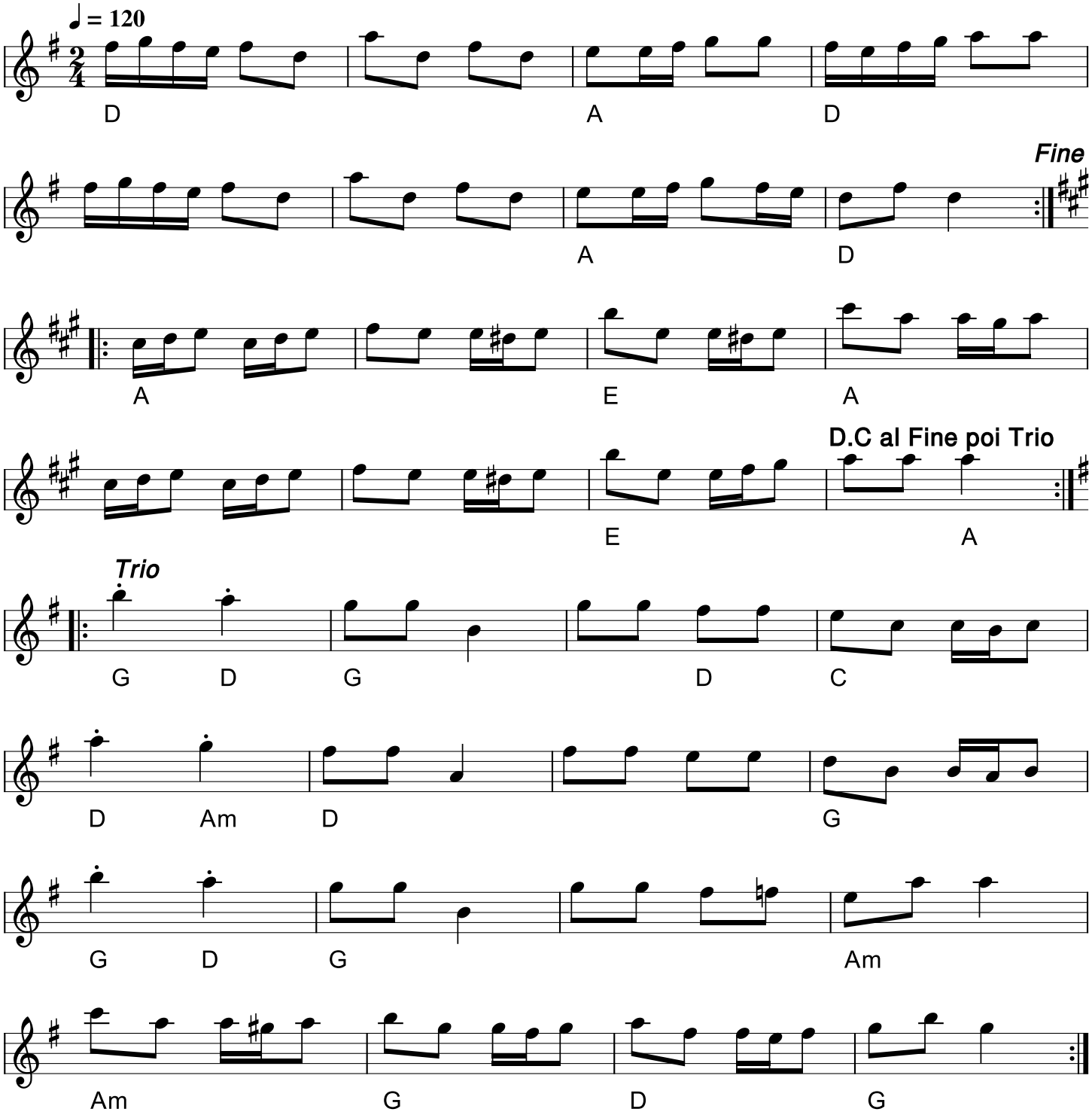

Polonesse nr 75

Andreas Dahlgrens Fogelvikssamling1784

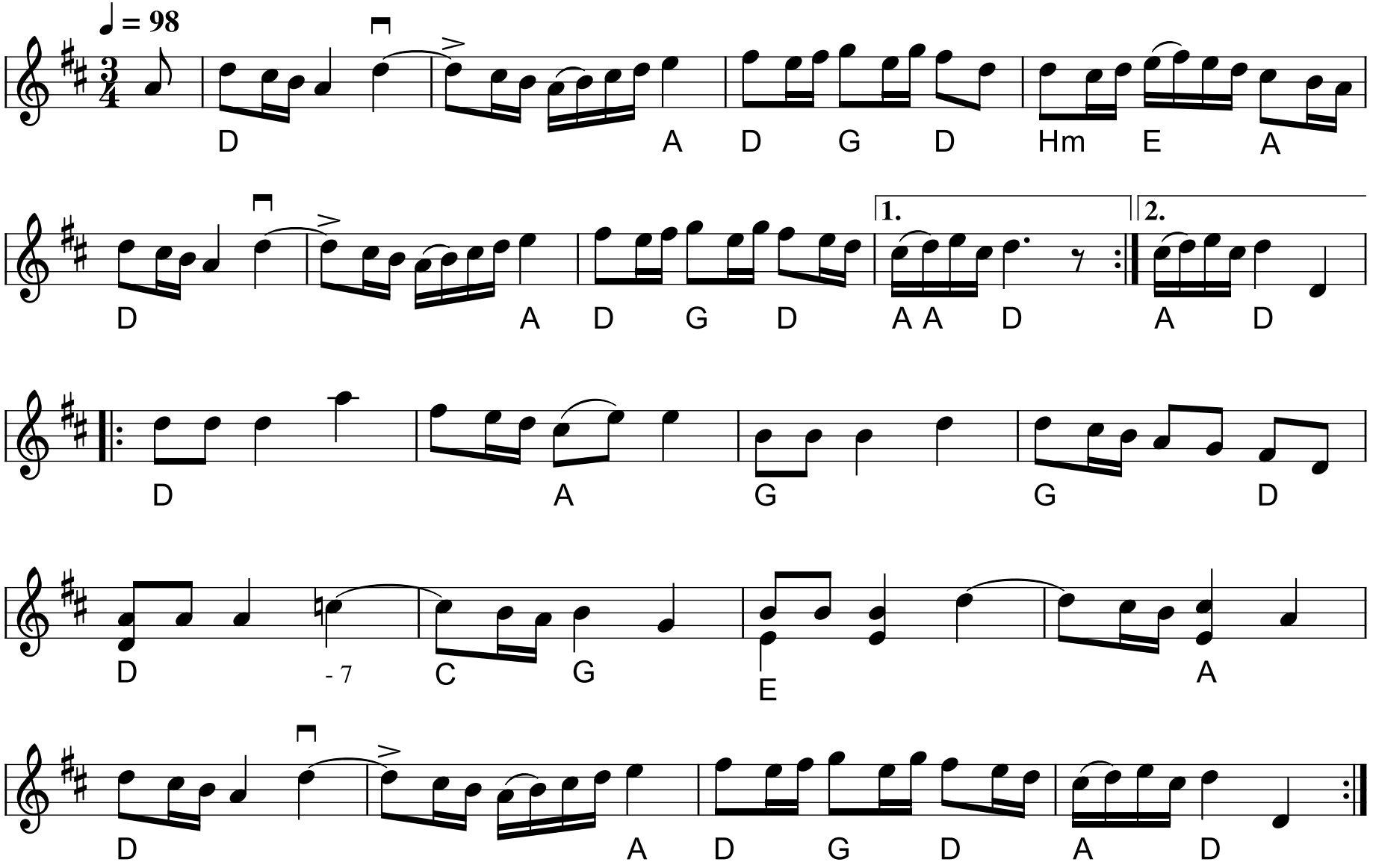

Loftahammarpolskan

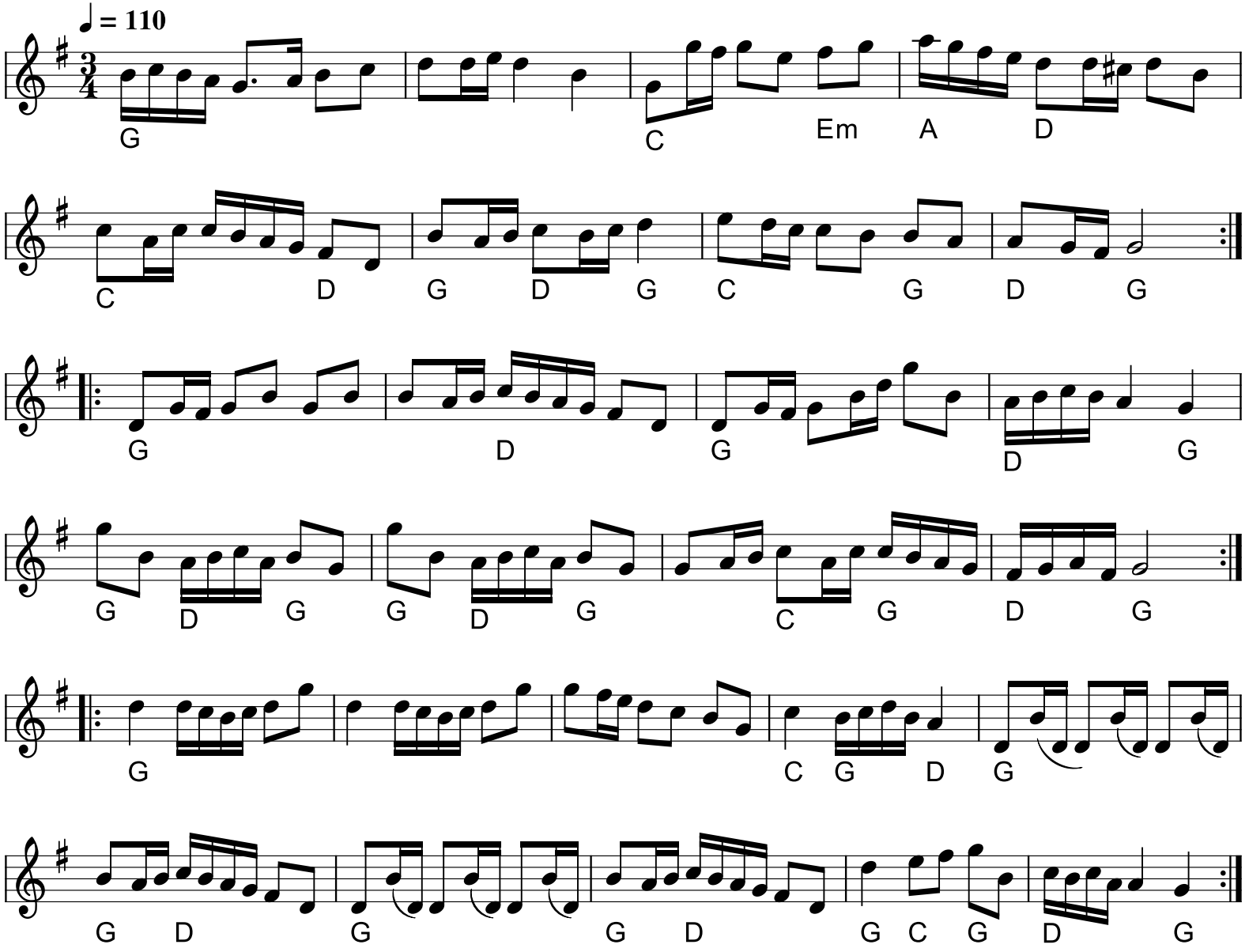

Vals fra Agerkrog nr. 39

fra Hans Christian Andersens nodebog

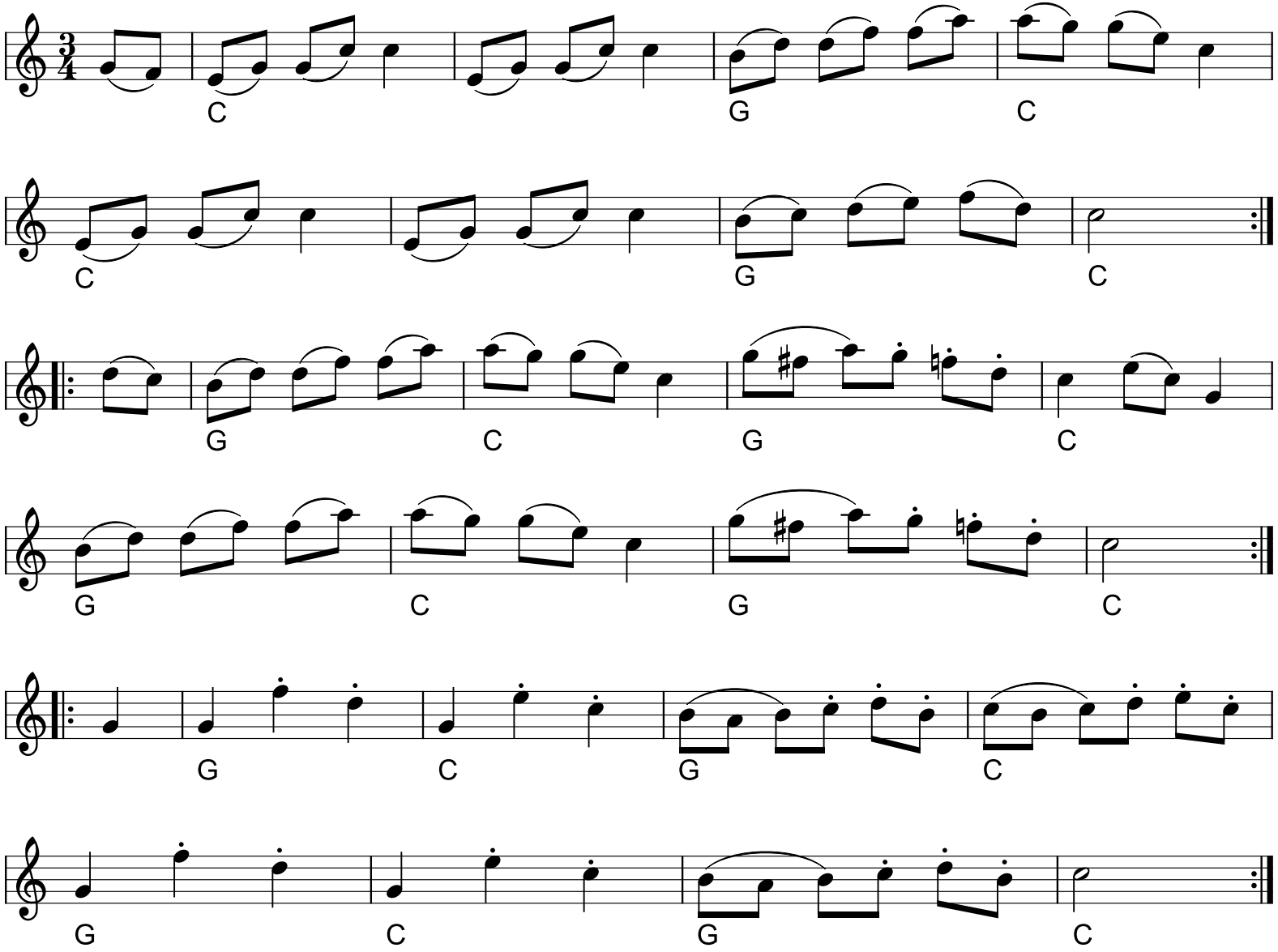

En gammel hopsa

e. Otto Trads

