

Ebbas Polka

Marianne Waarkjær

Oksbøl

e. Hans Tinus Nielsen, Oksbøl

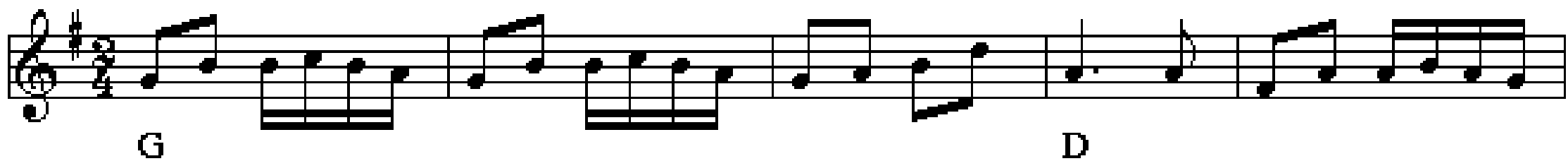

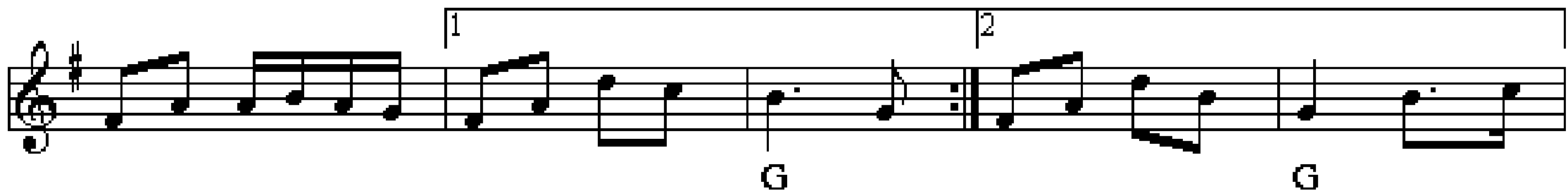

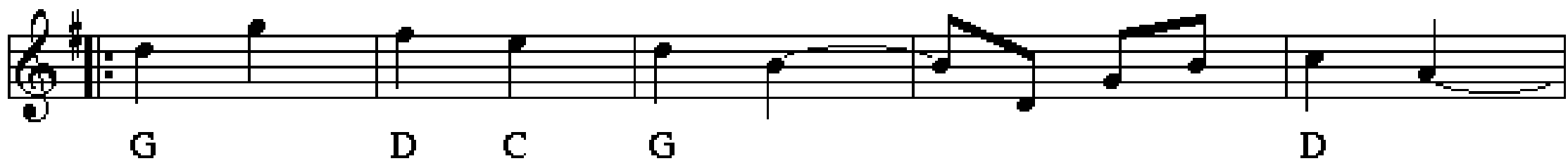

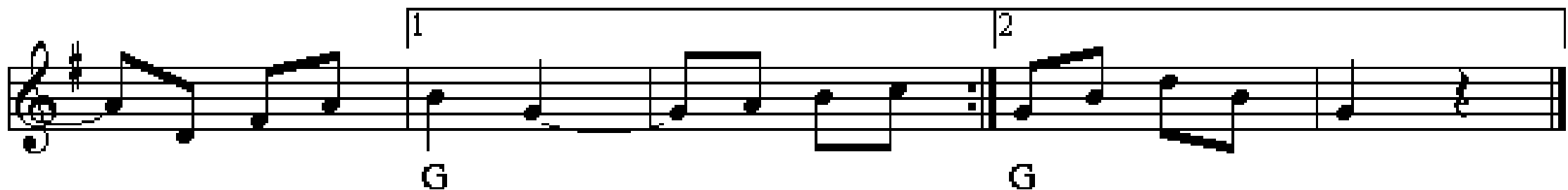

Böl Olles Schottis

från Malung, Dalarna

♩ = 130

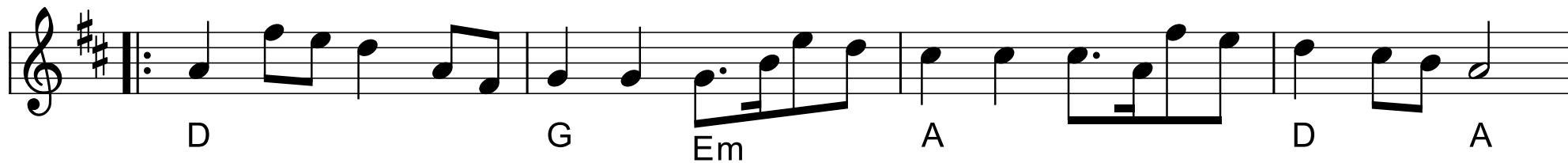

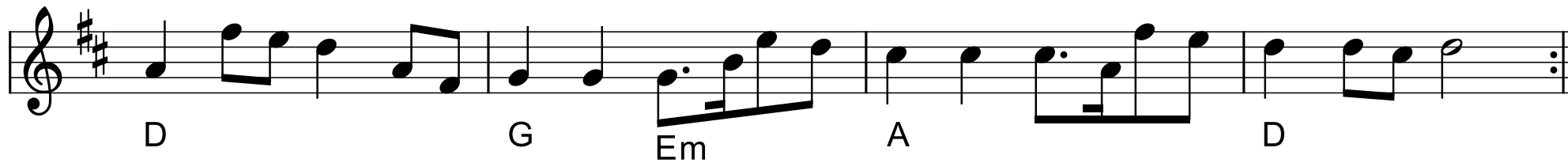

Rheinleder fra Røros

Pigernes Fornöielse

efter Christian Tobiassen, Gjevninge

I

D A D A D A D D

II

A bas

D A D

D A D

Morten Larsen

Nordsjælland

Chords indicated in the score:

- Staff 1: G, D, G
- Staff 2: G, C(Cm), G, D, (G), D, A, D
- Staff 3: G, C, D, G
- Staff 4: Am, D, G, D, G, D
- Staff 5: G, C, G, C, G, G

Polka

efter Rasmus Christoffersen, Himmelev.

Vals etter Martin Eggen

♩ = 146

e. Snaustrinda spelemanslag, Trondhjem

Chord indications are placed below the staff lines: G, D, G, G, D, G, C, G, D, G, G.

Sveskes vals

af Svend-Erik Pedersen, Roskilde

Pouls FIRTUR

Til Poul Christiansen (Rejseorkestret)

Herluf Donslund April 1983

Den Blå Firtur

1 2

G C Am D G D G

D G Em A D

G A A D

Den gamle totur fra Vejle

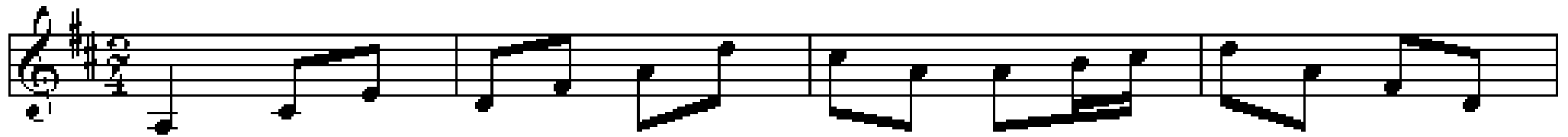

A⁷

D

A⁷

D

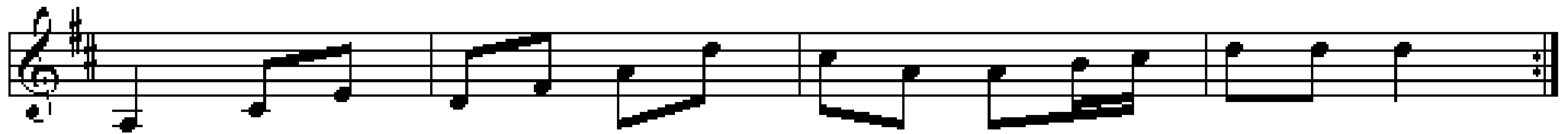

A⁷

D

A⁷

D

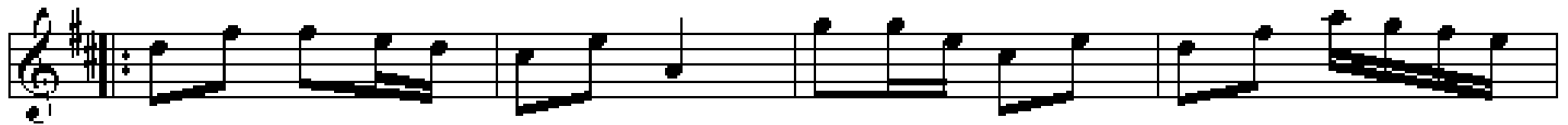

D

A⁷

D

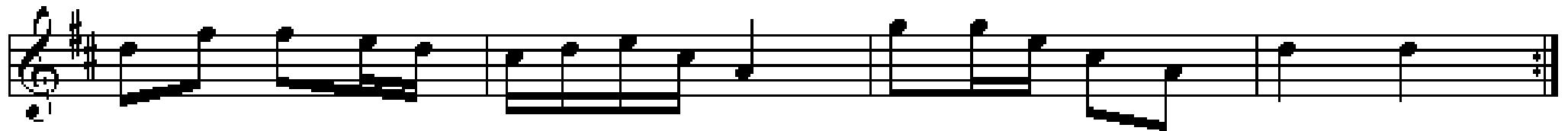

D

A⁷

D

D-Dur Polska

e. Røjås Erik Andersson, Boda

Vigers polska

Hambopolska fr. Järvsö, Hälsingland

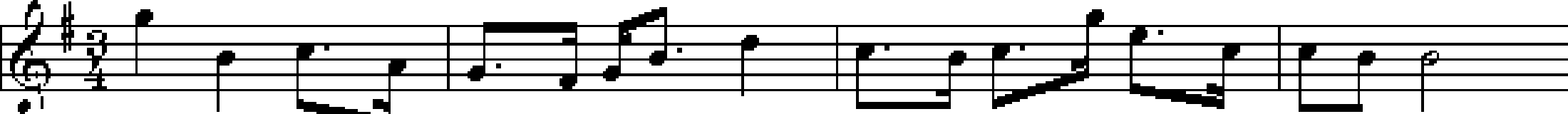

G D G C D G

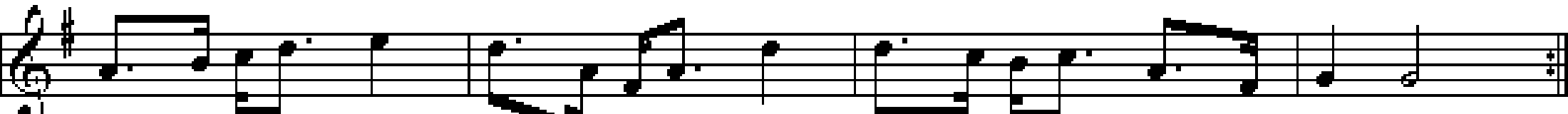

D G

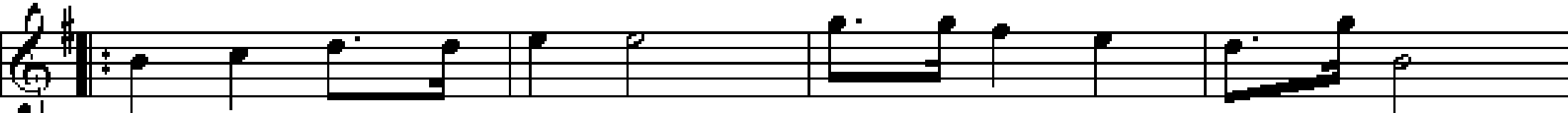

G D G C G

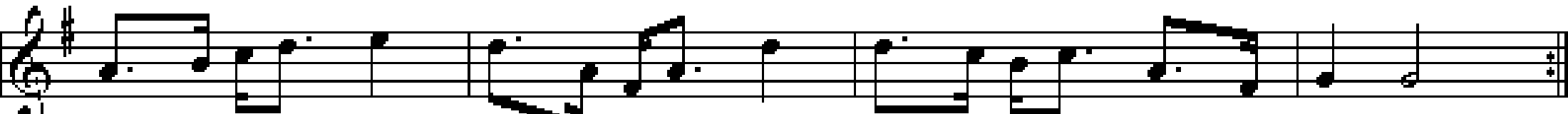

D G

Skottish fra Højby

af Herluf Donslund (1983)

Staff 3: Key of D major. Chord symbols: D, Hm, G, Em, A, D. Includes a trill (tr) on the first note.

Staff 4: Key of D major. Chord symbols: D, Hm, G, Em, A, D. Includes a trill (tr) on the first note.

Trippe Wals

after Rasmus Christoffersen, Himmelev

Hamborg sekstur

e. Thomas Thomsen

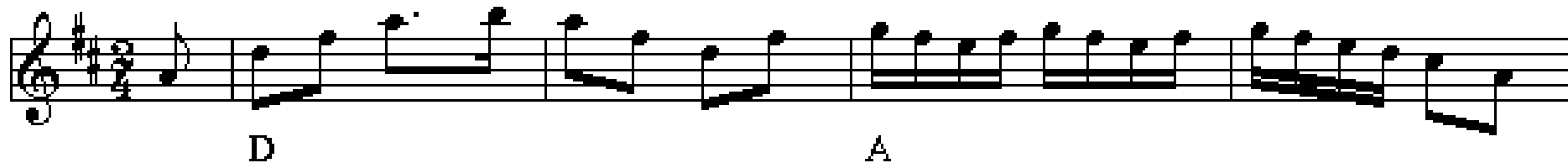

Polka Sekstur

2. st. Henning Lund

Trad. fra Himmerland

D G D A D

D G D A D

D I morgen skal jeg gifte mig A D

D I morgen skal jeg gifte mig A D

D A A D

D A A D

Råby hopsa

Johan Marius Pedersen
fra Randerseggen

- Staff 1: Chords D and A.
- Staff 2: Chord D.
- Staff 3: Chords A, D, and D. Includes first and second endings.
- Staff 4: Chords A and E.
- Staff 5: Chords D and A. Includes a triplet.
- Staff 6: Chords E, A, and A. Includes first and second endings.
- Staff 7: Chords D, G, D, and A⁷. Includes triplets.
- Staff 8: Chords D, D, G, and D. Includes triplets.
- Staff 9: Chords A⁷, D, and D. Includes first and second endings.