

# Ebbas Polka

Marianne Waarkjær

# Oksbøl

e. Hans Tinus Nielsen, Oksbøl

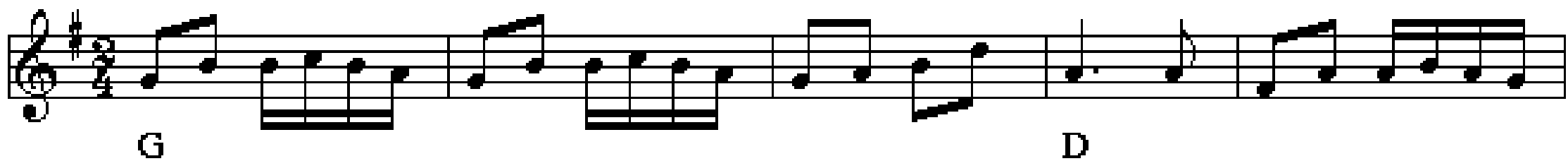

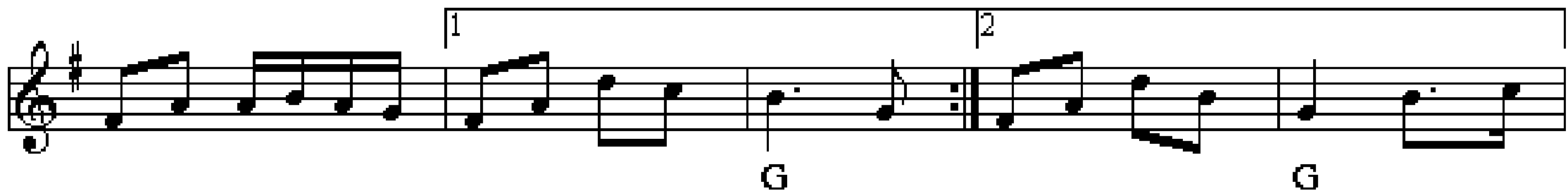

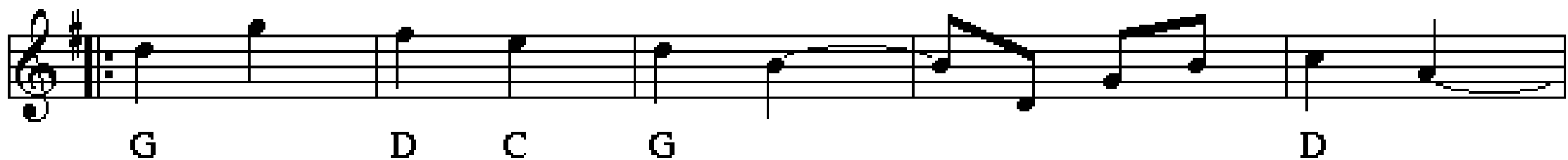

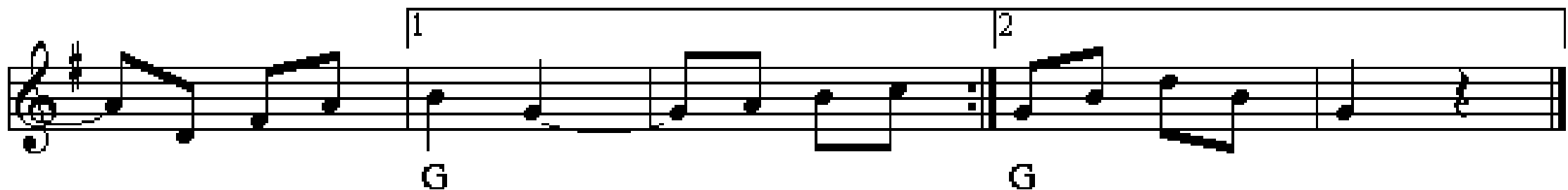

# Böl Olles Schottis

från Malung, Dalarna

♩ = 130

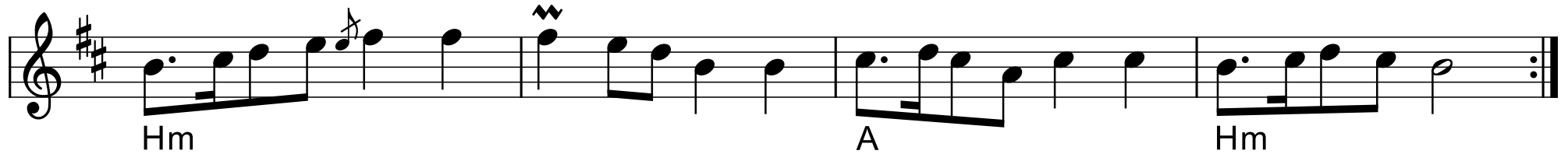

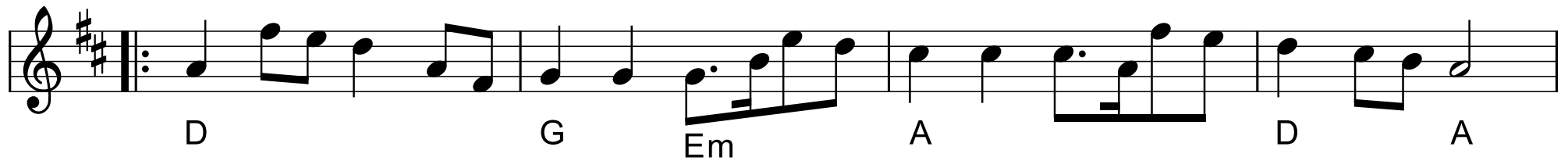

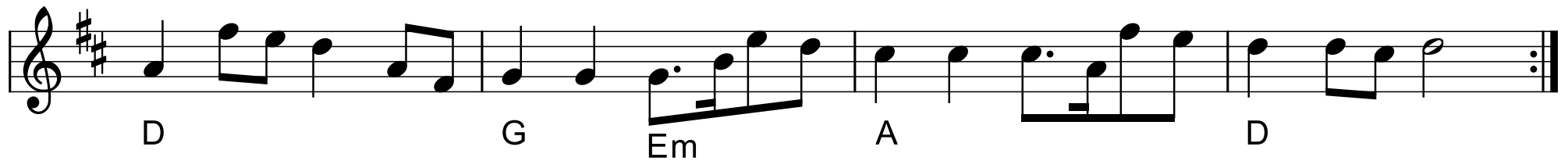

# Rheinleder fra Røros

# Pigernes Fornöielse

efter Christian Tobiassen, Gjevninge

I

D A D A D A D D

II

A bas

D A D

D A D

# Morten Larsen

Nordsjælland

Chords: G, D, G, G, C(Cm), G, D, (G), D, A, D, G, C, D, G, Am, D, G, D, G, D, G, C, G, C, G, G, G.

# Polka

efter Rasmus Christoffersen, Himmelev.

# Vals etter Martin Eggen

♩ = 146

e. Snaustrinda spelemanslag, Trondhjem

# Sveskes vals

af Svend-Erik Pedersen, Roskilde

# Pouls FIRTUR

Til Poul Christiansen (Rejseorkestret)

Herluf Donslund April 1983

# Den Blå Firtur

System 1: G C Am D G D G

System 2: D G Em A D

System 3: G A A D

# Den gamle totur fra Vejle

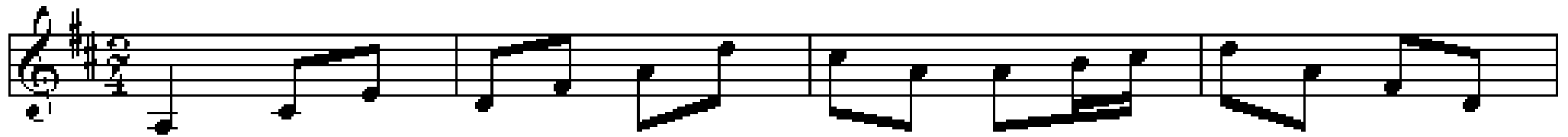

A<sup>7</sup>

D

A<sup>7</sup>

D

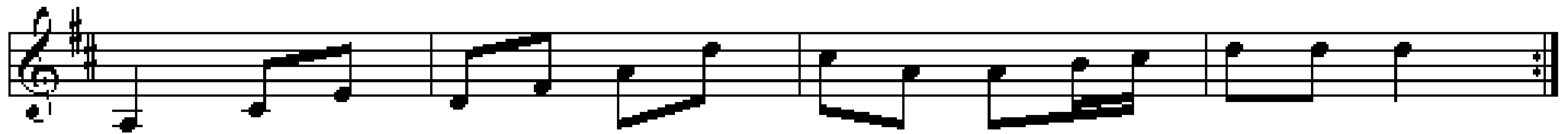

A<sup>7</sup>

D

A<sup>7</sup>

D

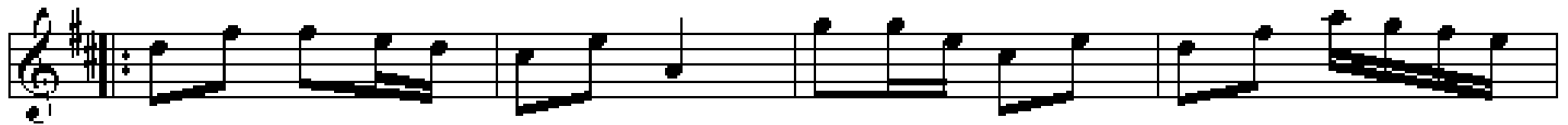

D

A<sup>7</sup>

D

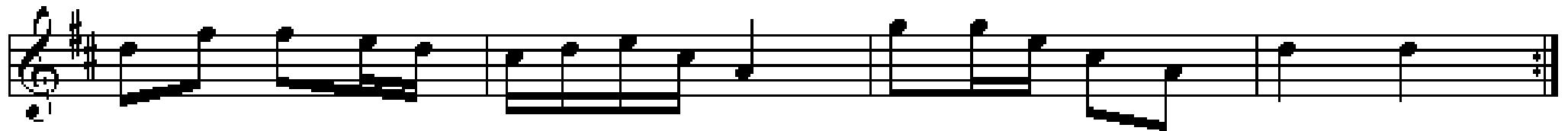

D

A<sup>7</sup>

D

# D-Dur Polska

e. Røjås Erik Andersson, Boda

# Vigers polska

Hambopolska fr. Järvsö, Hälsingland

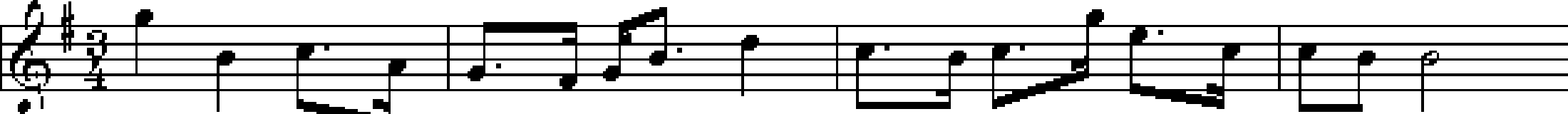

G D G C D G

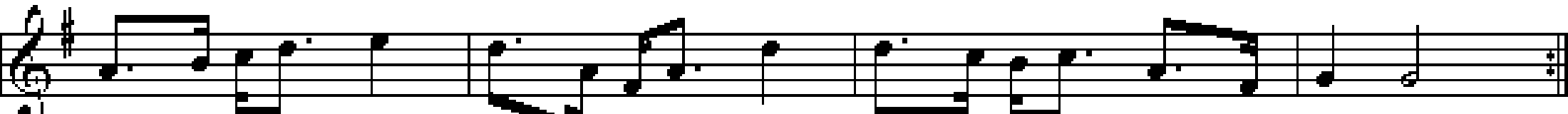

D G

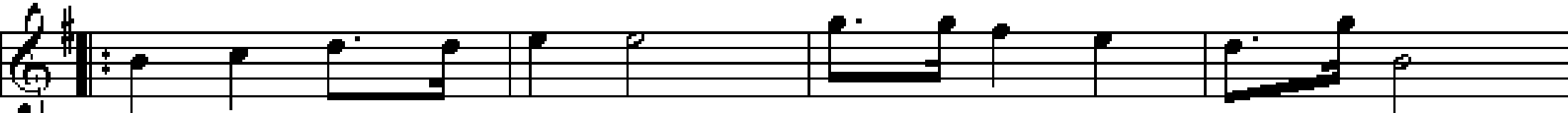

G D G C G

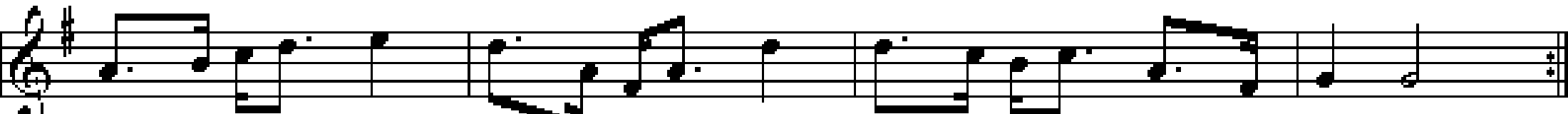

D G

# Skottish fra Højby

af Herluf Donslund (1983)

# Skipper schottis

Skepparschottis

av Thore Härdelin

# Trippe Wals

after Rasmus Christoffersen, Himmelev

# Hamborg sekstur

e. Thomas Thomsen

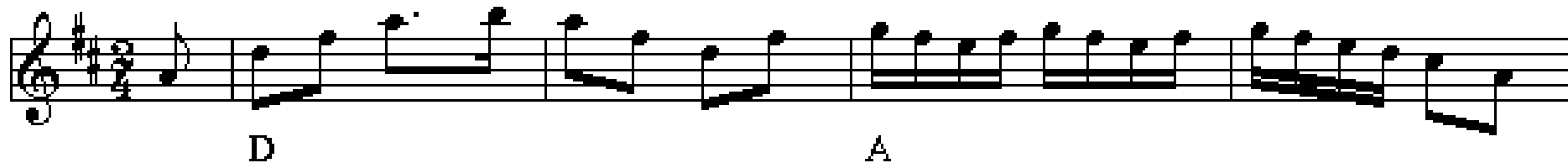

# Polka Sekstur

2. st. Henning Lund

Trad. fra Himmerland

D G D A D

D G D A D

D I morgen skal jeg gifte mig A D

D I morgen skal jeg gifte mig A D

D A A D

D A A D

# Råby hopsa

Johan Marius Pedersen  
fra Randersegnen
