

1. sæt

Thores Schottis

Thore Härdelin

$\text{♩} = 80$

D A D

D A D D

D Em A D

D Em A D

Skipper schottis

Skepparschottis

av Thore Härdelin

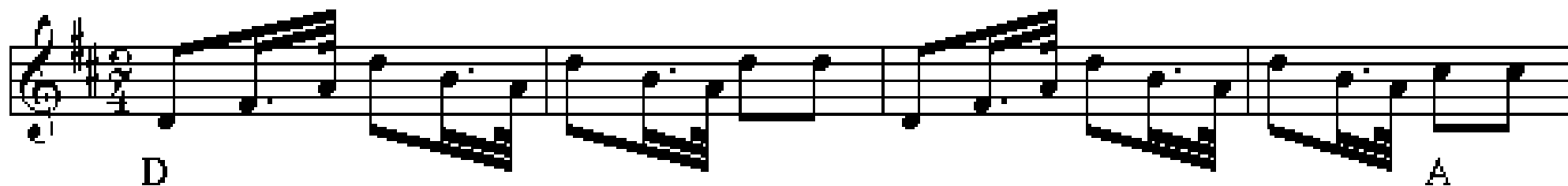

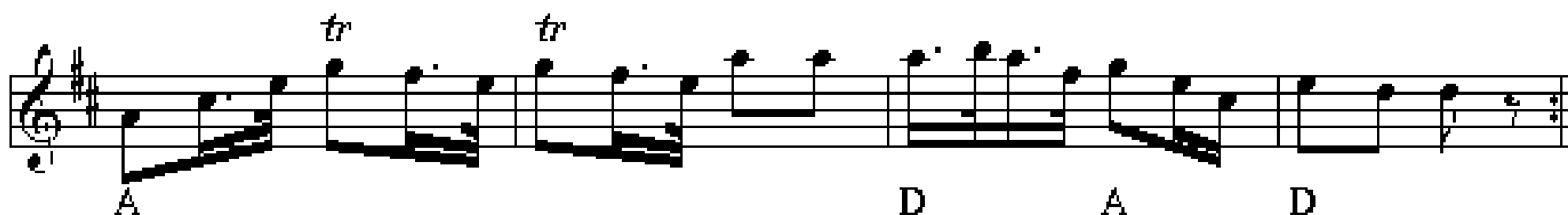

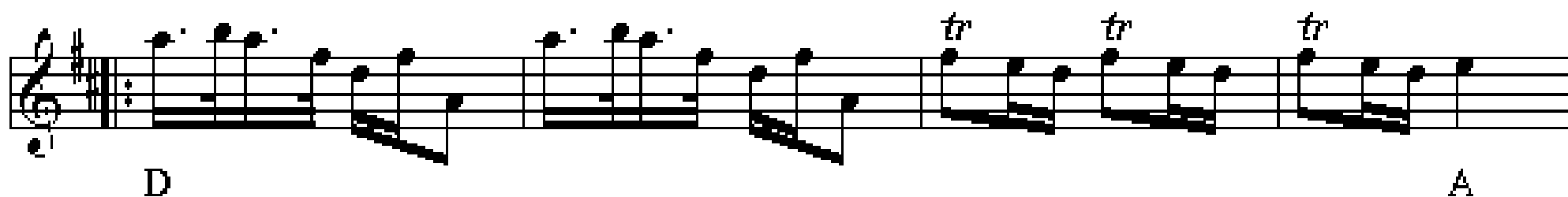

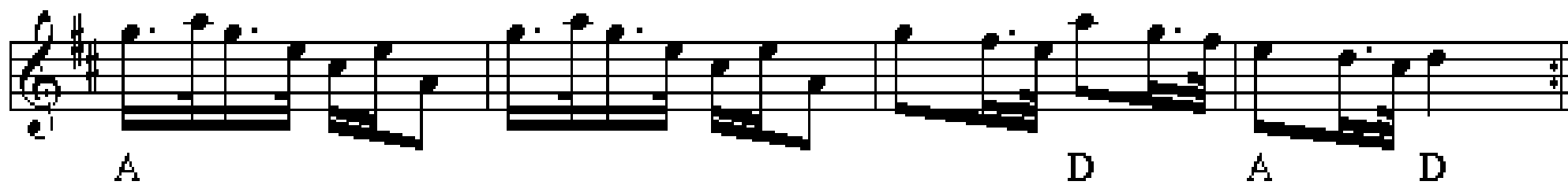

Hemmelig Sekstur

af Jørgen Sten Andersen, Jyllinge

I

II

III

Alsinger sekstur

Almindelig sekstur eller Hornemans sekstur

♩ = 72

G

C D G Em Am D7 G

Fine

A D A D

A D A D

G C D

G E7 Am D G D G

D.C. al Fine

Kalkmandens vals

e. Peter Aakjær og Mylle

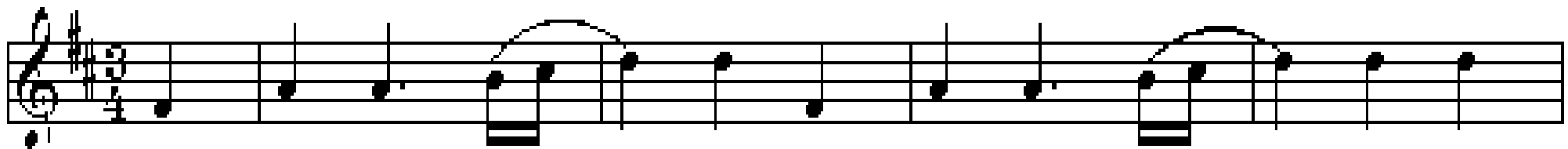

D

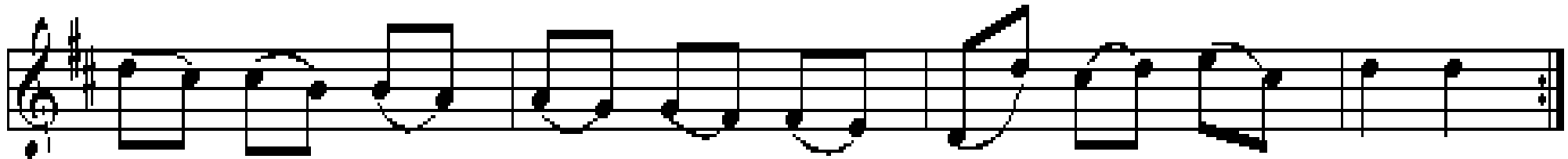

A

D

A

D

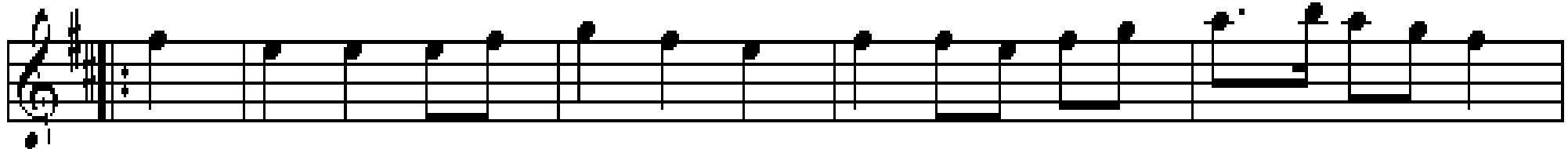

A

D

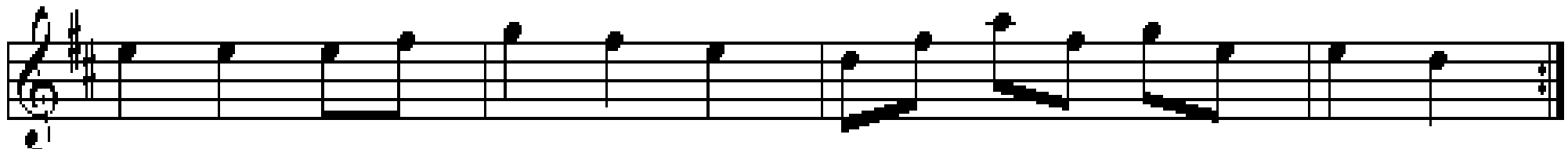

A

D

A

D

2. sæt

Den Første August

Sønderhoning

Folkelig Vals nr 8,
Arr: Poul Christiansen

♩ = 94

D A D

D A E E A

G D A D

G Em D Hm A D

Ostindiens velkomst

F.V.38

D Hm G A

D Hm G A D

G D A

A E A

D G A (C) D

tr. G A D *tr.* G A D A D

⊕ CODA

D A D

Schlaraffenland

Totakt pols no. 344 J.C. Nielsen

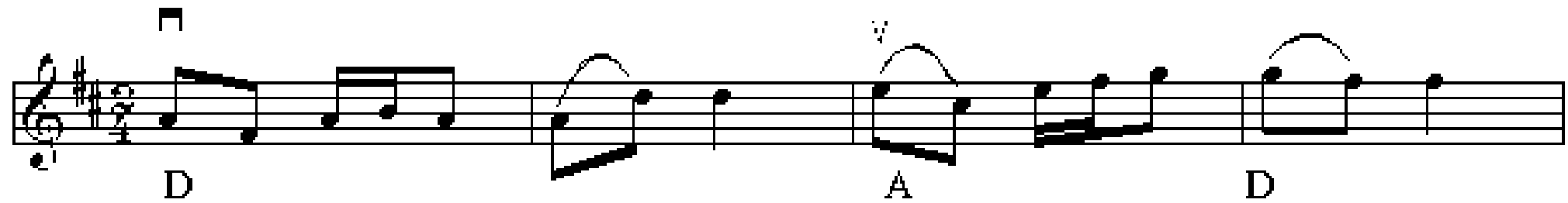

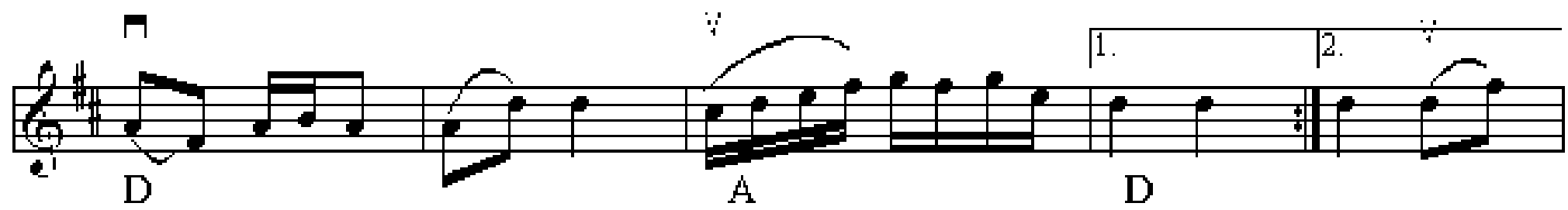

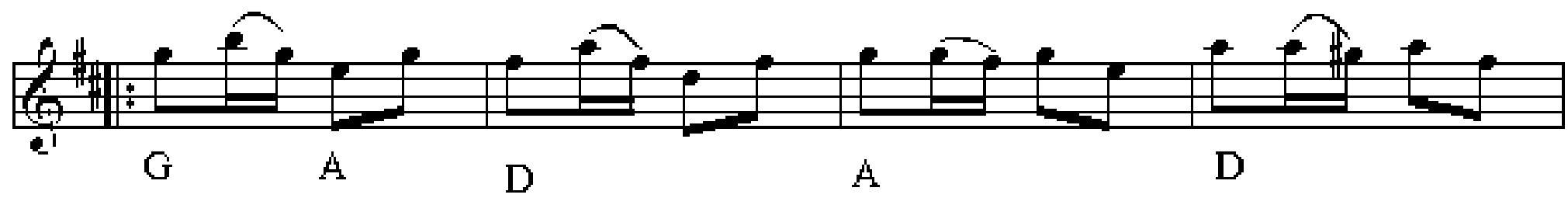

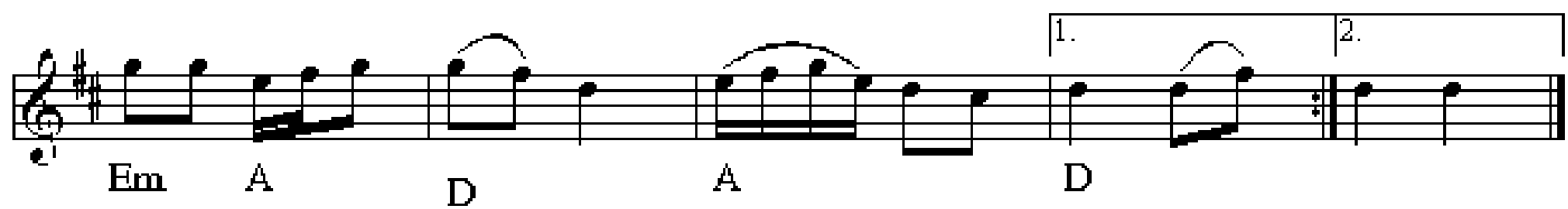

Aben hedder Jacko

Engels Pols no 24.

arr. Peer Munkgaard

Chord progression for the first system: D, A, D.

Chord progression for the second system: G, Em, D, Hm, A, D.

Chord progression for the third system: D, Hm, Em, A.

Chord progression for the fourth system: D, G, A, D.

Kakkelovnen

Do har rejen vor kak'low om

Trad. fannik

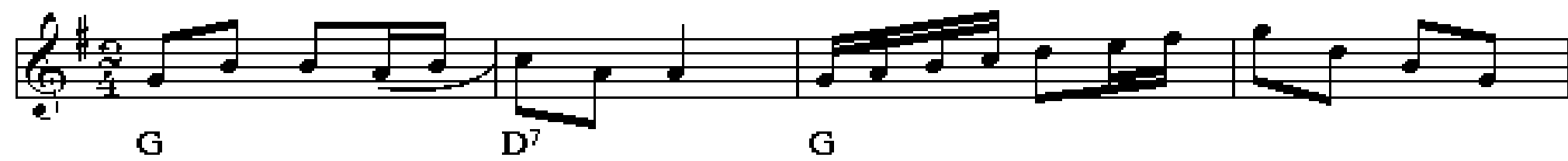

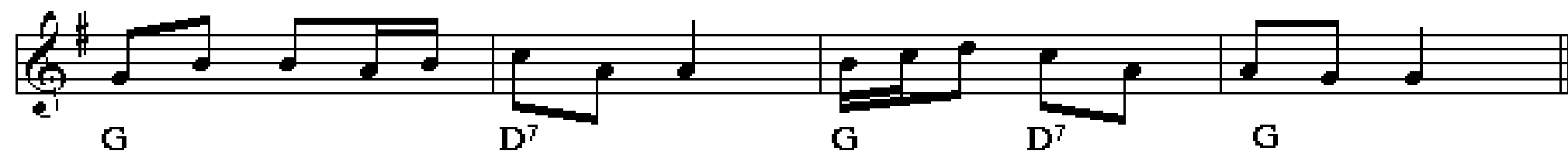

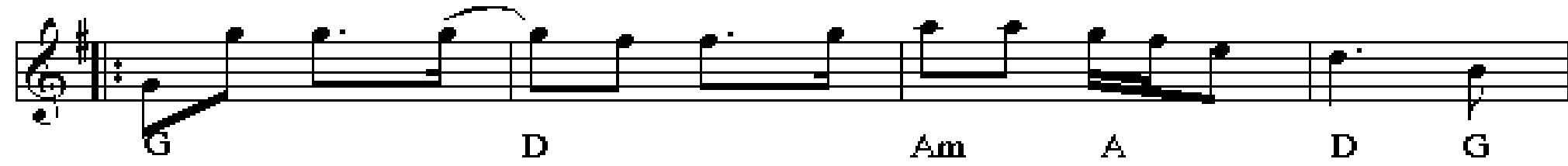

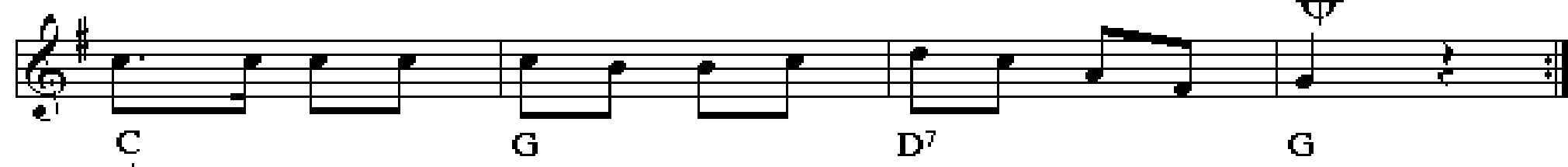

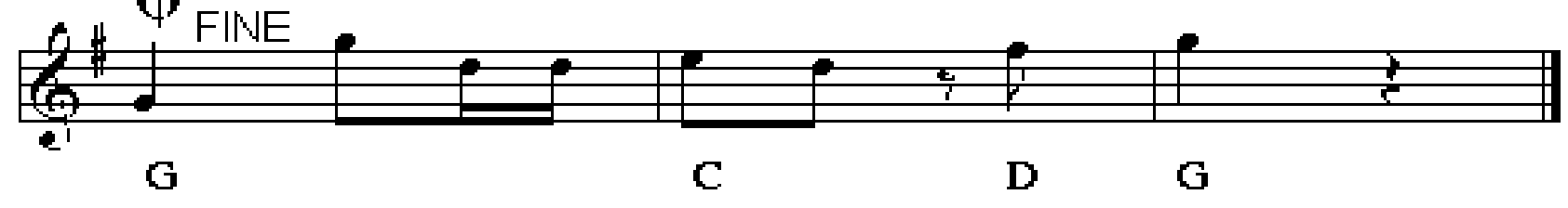

Rask sønderhoning

Oh, de kvindfolk

2. st. Steen Jagd

Forsbergs polka

3.

sæt

Norrbotten

Chords and markings:

- Staff 1: C, G
- Staff 2: G, G⁷, C, *tr*
- Staff 3: C, C⁷, F
- Staff 4: F, C, G, C, *Fine*
- Staff 5: G, D, D⁷
- Staff 6: D, G
- Staff 7: G, G⁷, C
- Staff 8: C, G, D, G *D.C. al Fine*

D-Dur Polska

e. Røjås Erik Andersson, Boda

Karis Pers Polska

Rättvik

Staff 1: D, G (Em), A

Staff 2: A, D, A

Staff 3: D, G (Em), A

Staff 4: A, D, D

Staff 5: G, D, A, D

Staff 6: G, D, A, D

Vals fra Kall

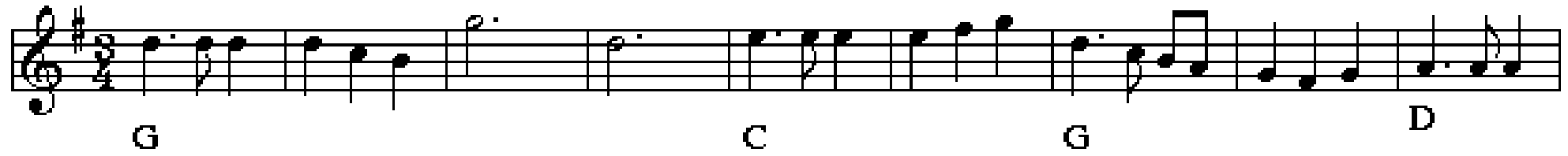

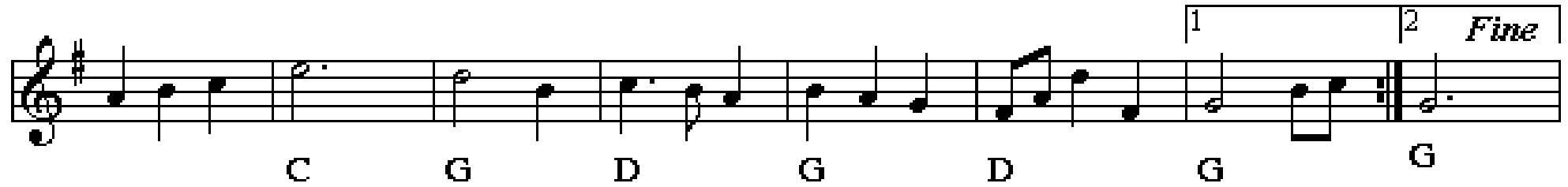

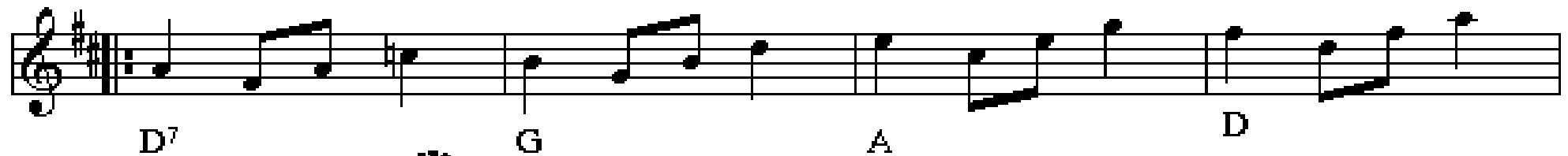

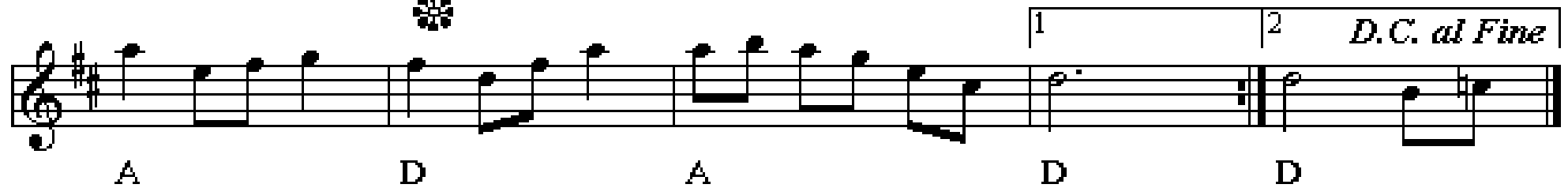

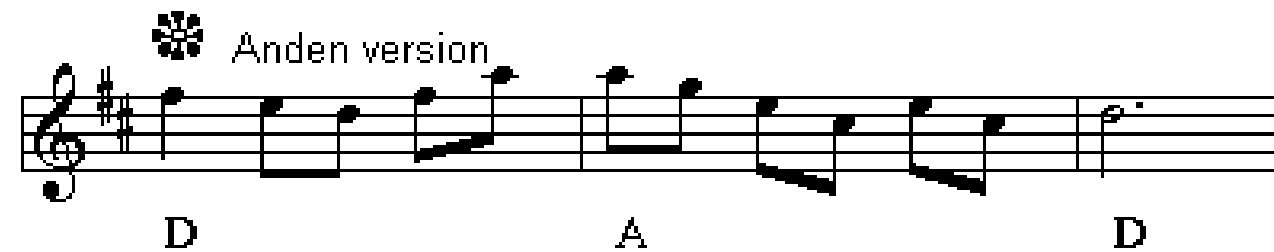

Pileknäckaren

4. sæt

e. Johan Jakob Bruun

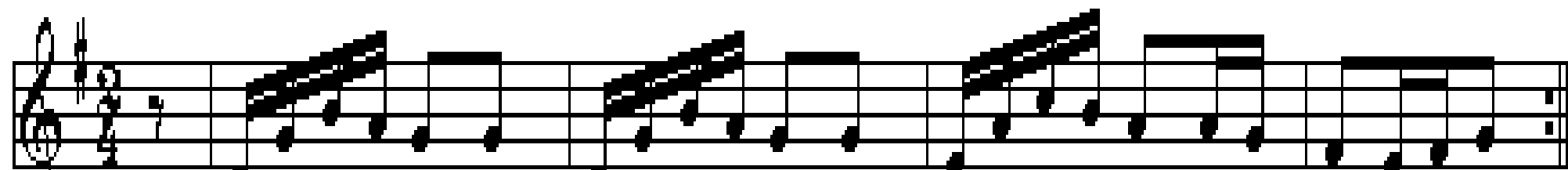

G (Em) Am D G

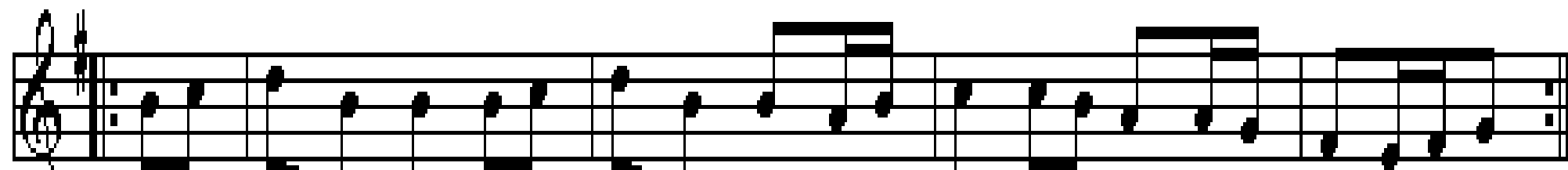

G (Em) Am D G

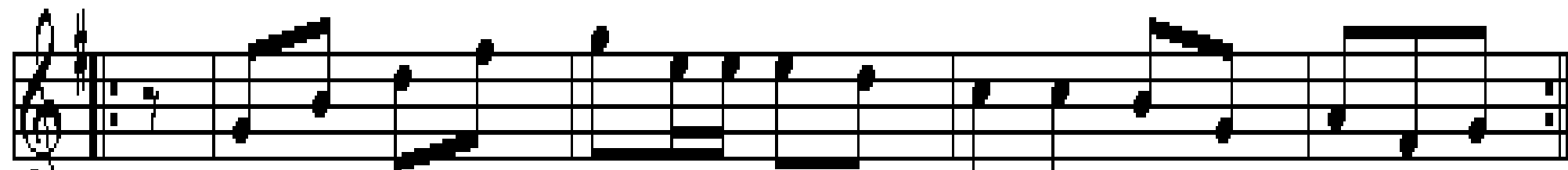

G D C D G D G

Anglaise af Keld

af Keld Nørgaard Kristensen, Fyn

♩ = 72

Mallebrok

Engelsk

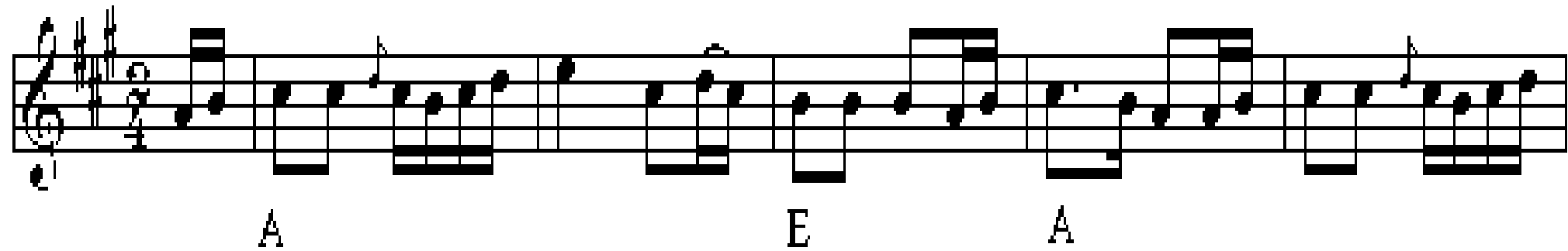

A E A

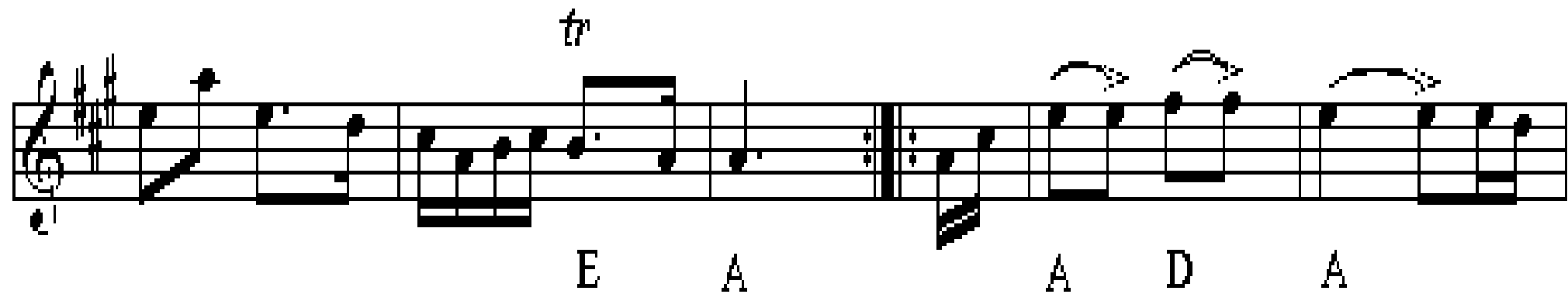

tr
E A A D A

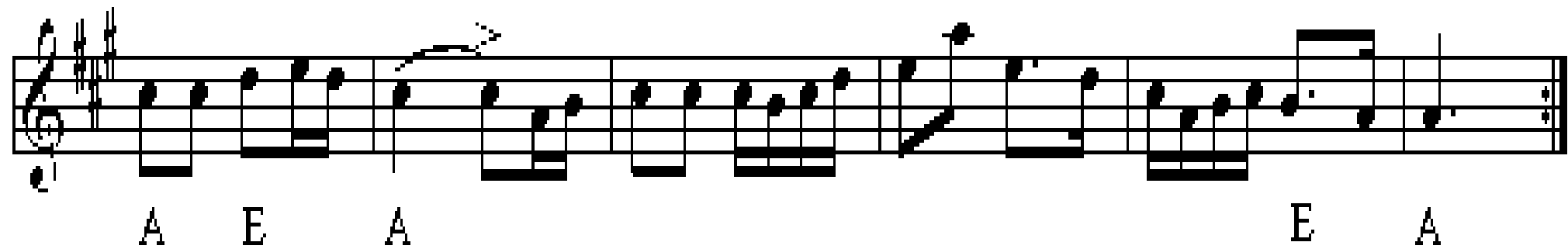

A E A E A

Den muntre kreds

kan også spilles i 6/8 takt

G D G

G A D

G D

D D⁷ G

Fine

D.C. al Fine

Hultkläppens vals

Hultkläppans A-dur vals

af Hultkläppen (Hälsingland)

Hm

Hm

