

# 1. sæt

## Thores Schottis

Thore Härdelin

$\text{♩} = 80$

D A D

D A D D

D Em A D

D Em A D

# Hemmelig Sekstur

af Jørgen Sten Andersen, Jyllinge

I

II

III

# Kalkmandens vals

e. Peter Aakjær og Mylle

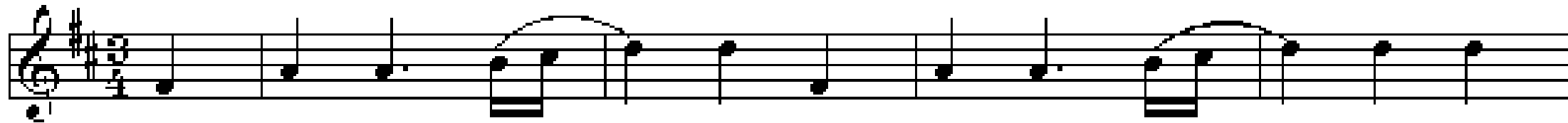

D

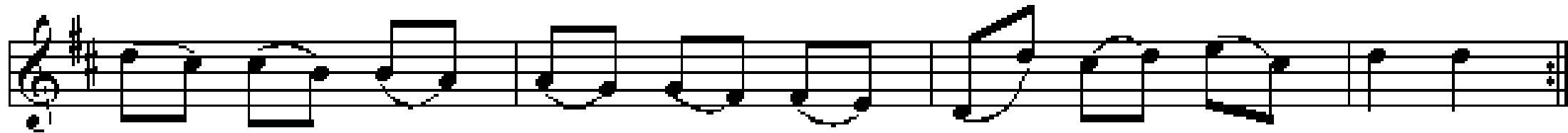

A

D

A

D

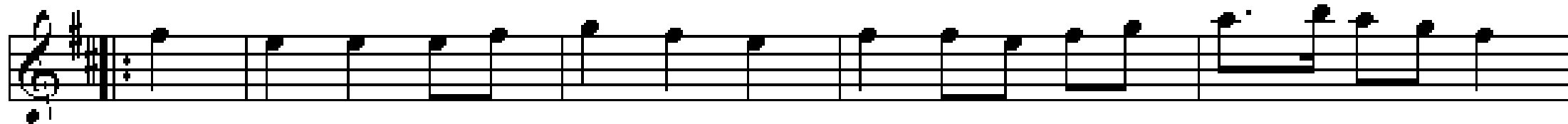

A

D

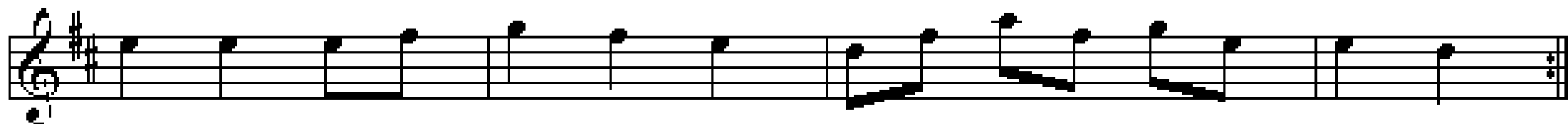

A

D

A

D

# 2. sæt

## Den Første August

Sønderhoning

Folkelig Vals nr 8,  
Arr: Poul Christiansen

♩ = 94

D A D

D A E E A

G D A D

G Em D Hm A D

# Ostindiens velkomst

F.V.38

D Hm G A

D Hm G A D

G D A

A E A

D G A (C) D

*tr.* G A D *tr.* G A D A D

$\oplus$  CODA

D A D

# Schlaraffenland

Totakt pols no. 344 J.C. Nielsen

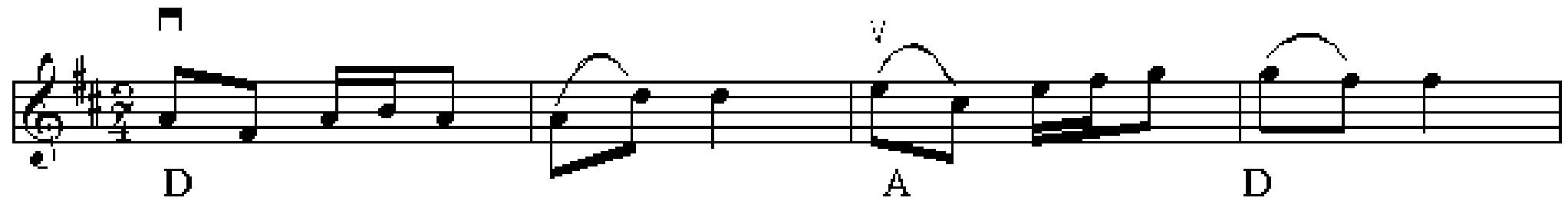

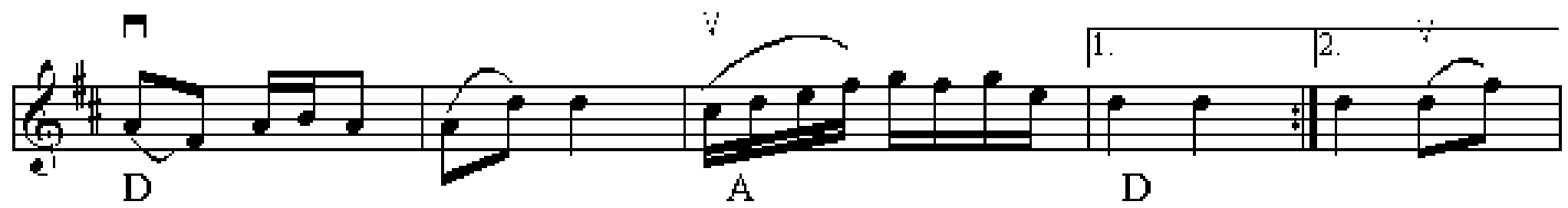

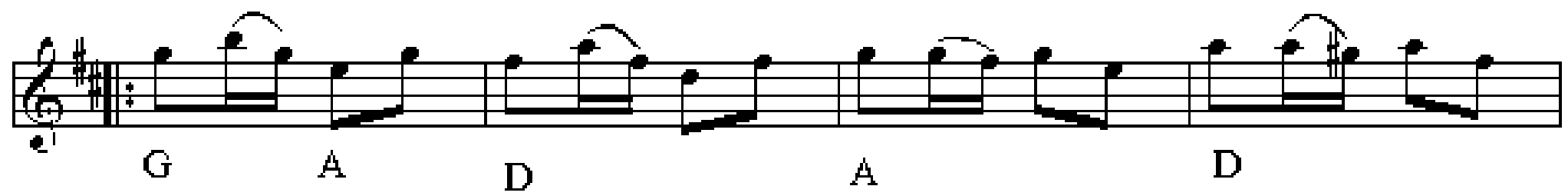

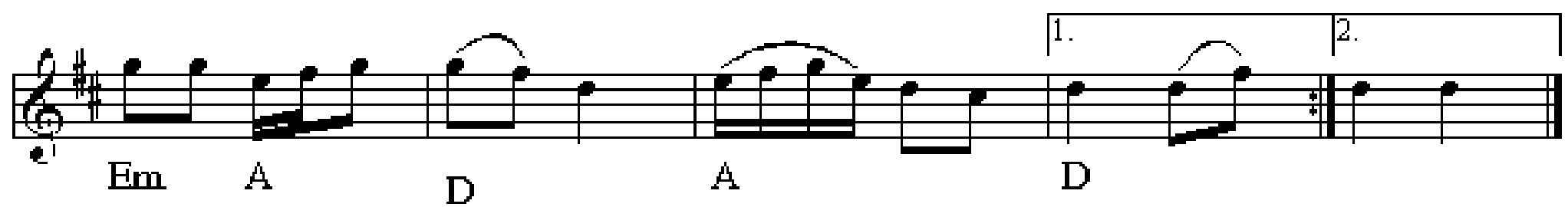

# Aben hedder Jacko

Engels Pols no 24.

arr. Peer Munkgaard

**System 1:**

- Staff 1 (Treble): Melody with slurs. Chords: D, A, D.
- Staff 2 (Bass): Bass line with slurs.

**System 2:**

- Staff 1 (Treble): Melody with slurs. Chords: G, Em, D, Hm, A, D.
- Staff 2 (Bass): Bass line with slurs.

**System 3:**

- Staff 1 (Treble): Melody with slurs. Chords: D, Hm, Em, A.
- Staff 2 (Bass): Bass line with slurs.

**System 4:**

- Staff 1 (Treble): Melody with slurs. Chords: D, G, A, D.
- Staff 2 (Bass): Bass line with slurs.

# Kakkelovnen

Do har rejen vor kak'low om

Trad. fannik

# Rask sønderhoning

Oh, de kvindfolk

2. st. Steen Jagd

# Forsbergs polka

3.

sæt

Norrbotten

# Karis Pers Polska

Rättvik

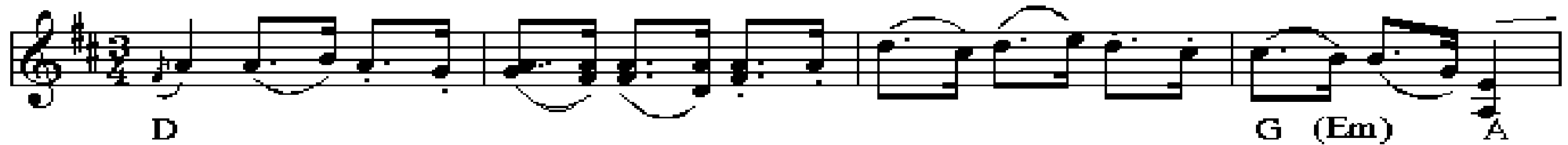

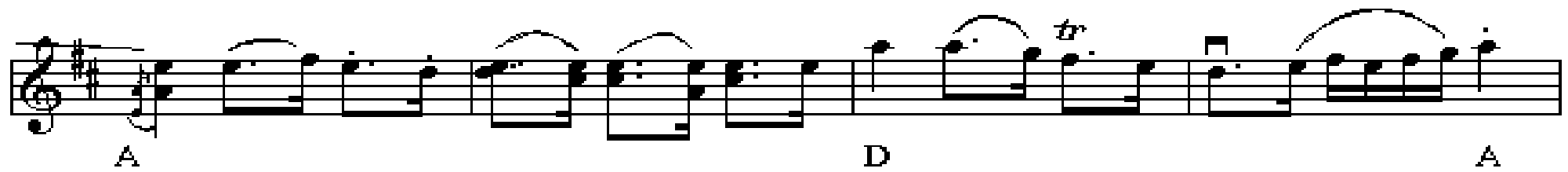

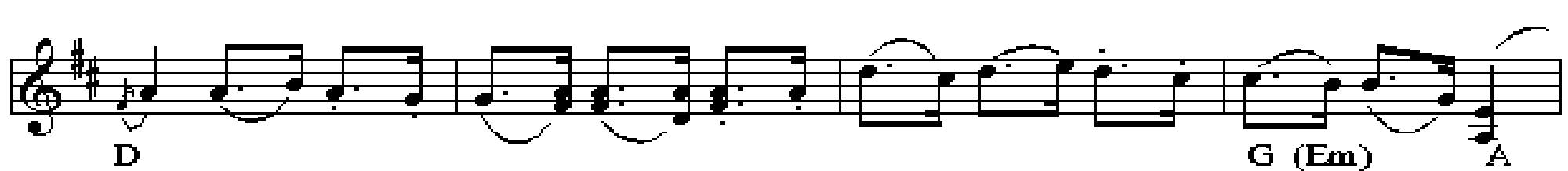

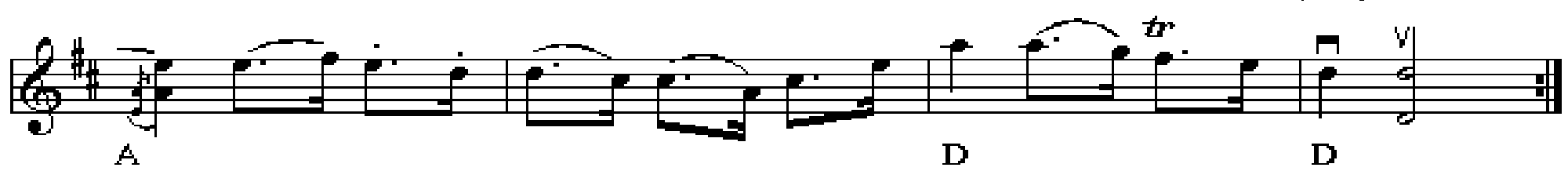

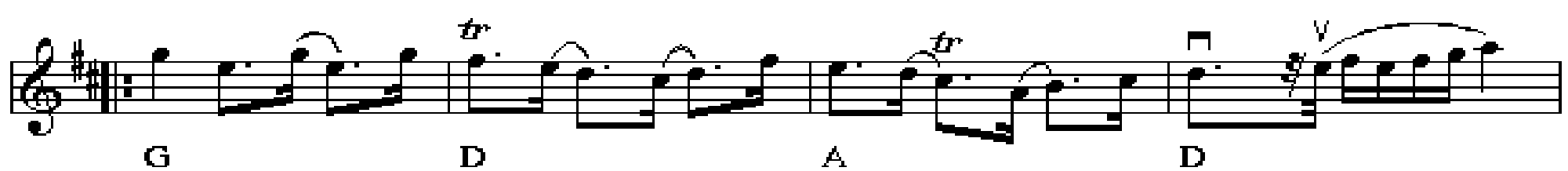

# Vals fra Kall

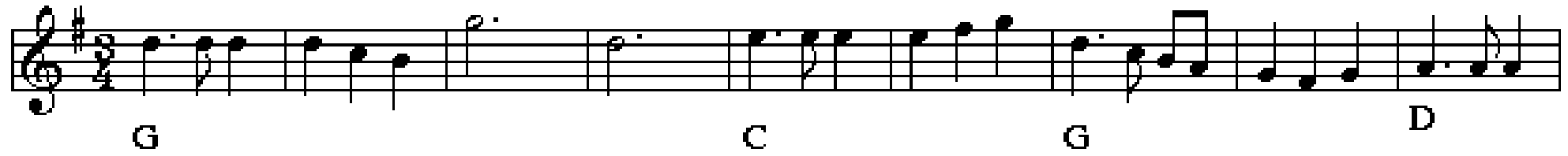

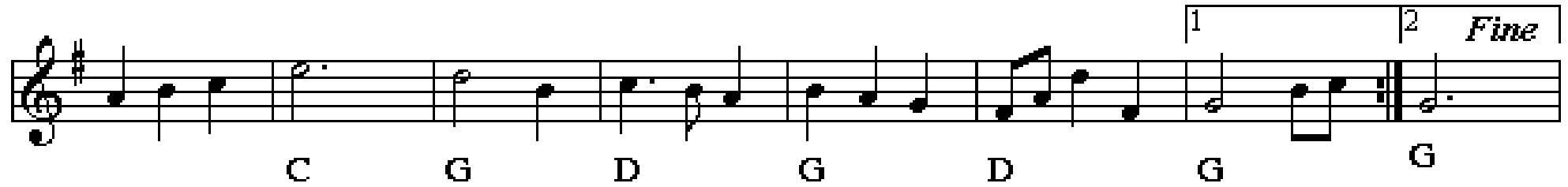

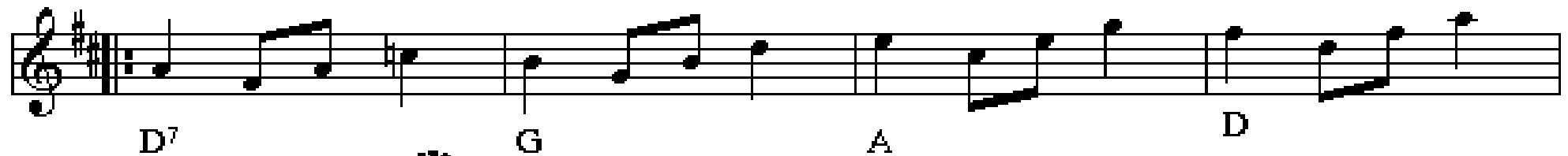

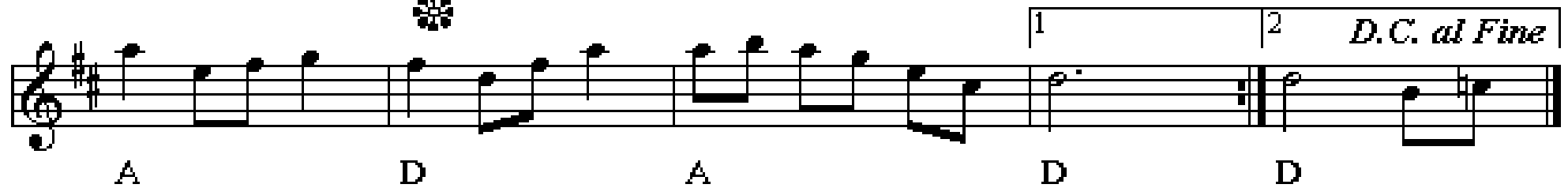

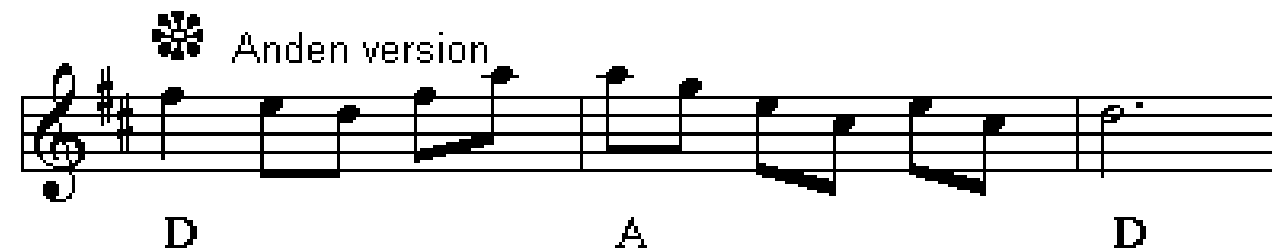

# Anglaise af Keld

af Keld Nørgaard Kristensen, Fyn

♩ = 72

# Mallebrok

Engelsk

# Den muntre kreds

kan også spilles i 6/8 takt

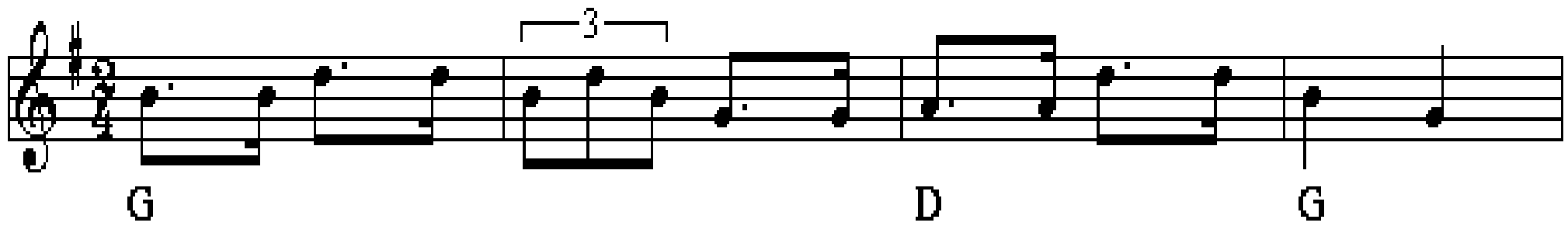

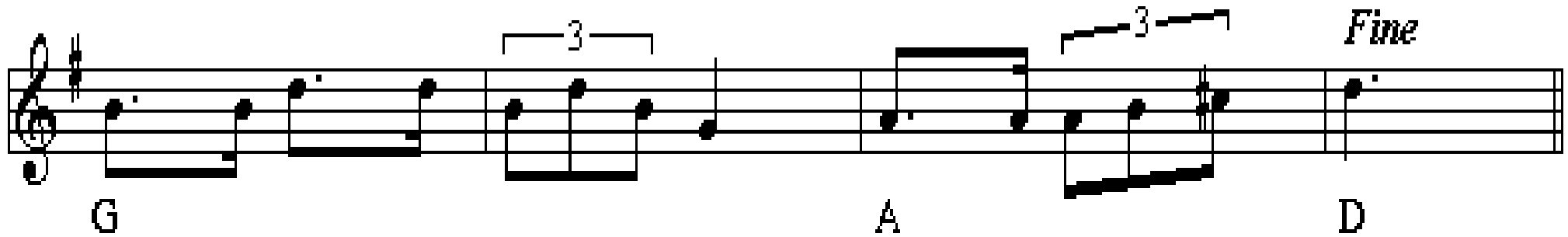

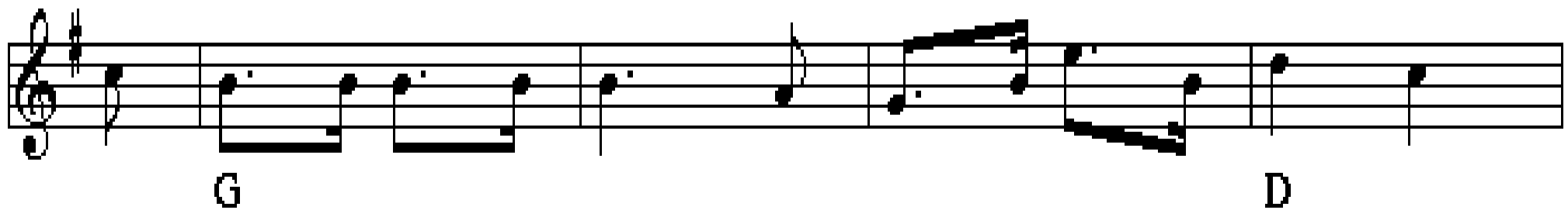

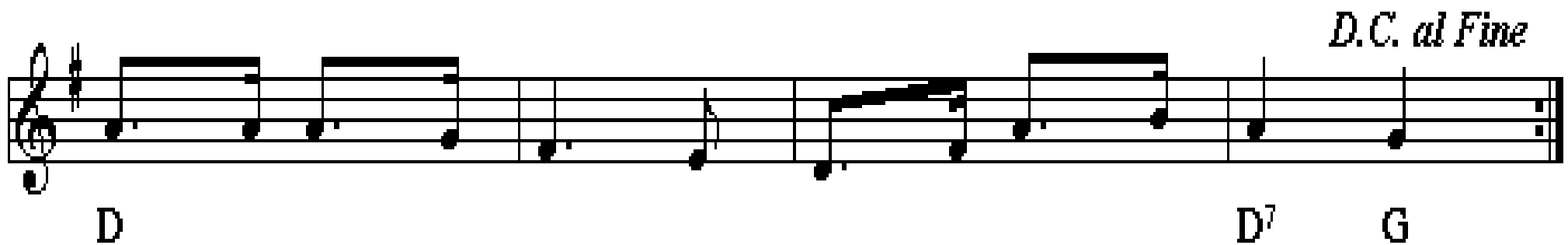

# Hultkläppens vals

Hultkläppans A-dur vals

af Hultkläppen (Hälsingland)

A E E E<sup>7</sup> A

Hm

E<sup>7</sup> E<sup>7</sup> A A

Hm

D A E<sup>7</sup> E<sup>7</sup> A D

A E<sup>7</sup> A A

