

# 1. sæt

## Thores Schottis

Thore Härdelin

$\text{♩} = 80$

D A D

D A D D

D Em A D

D Em A D

# Skipper schottis

Skepparschottis

av Thore Härdelin

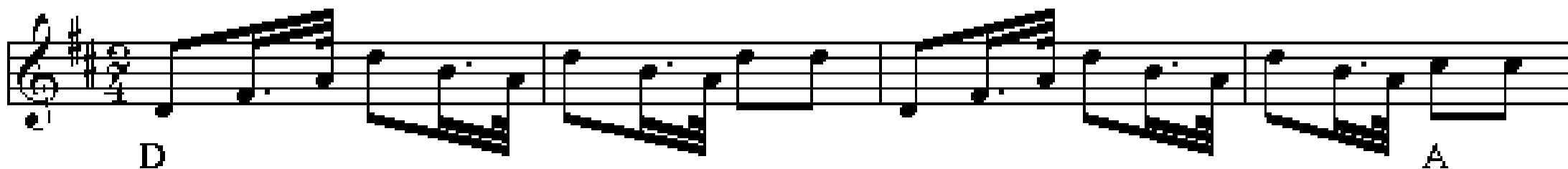

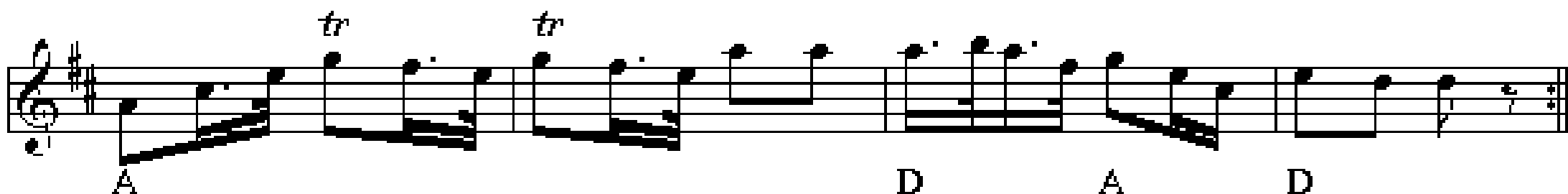

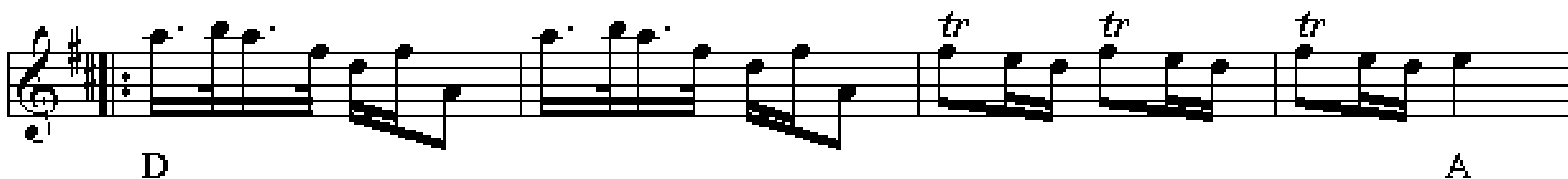

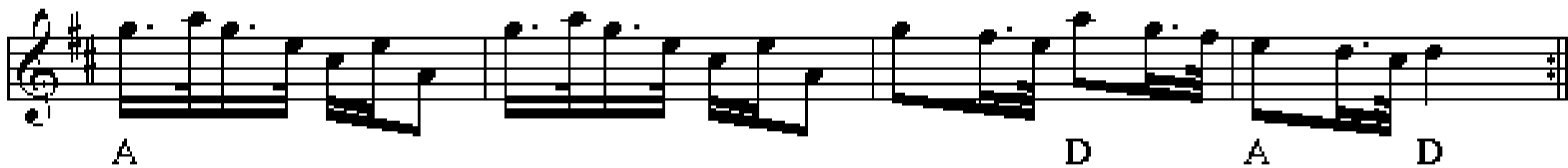

# Hemmelig Sekstur

af Jørgen Sten Andersen, Jyllinge

I

II

III

# Alsinger sekstur

Almindelig sekstur eller Hornemans sekstur

♩ = 72

G

C D G Em Am D7 G

Fine

A D A D

A D A D

G C D

G E7 Am D G D G

D.C. al Fine

# Kalkmandens vals

e. Peter Aakjær og Mylle

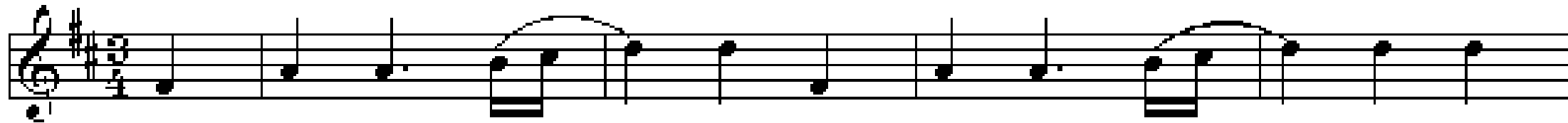

D

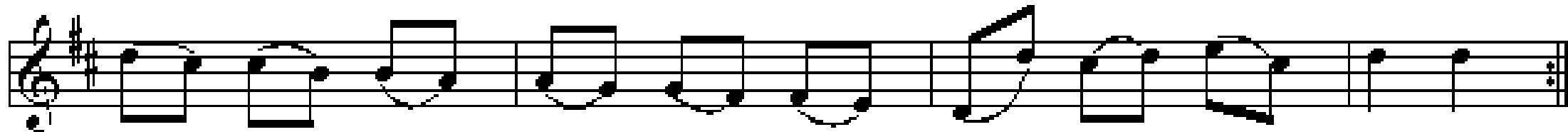

A

D

A

D

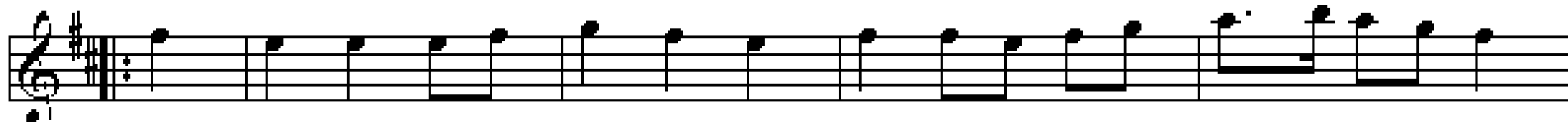

A

D

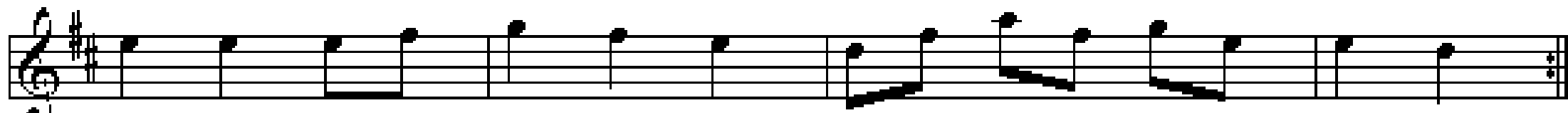

A

D

A

D

# 2. sæt

## Den Første August

Sønderhoning

Folkelig Vals nr 8,  
Arr: Poul Christiansen

♩ = 94

D A D

D A E E A

G D A D

G Em D Hm A D

# Ostindiens velkomst

F.V.38

D Hm G A

D Hm G A D

G D A

A E A

D G A (C) D

*tr.* G A D *tr.* G A D A D

$\oplus$  CODA D A D

# Schlaraffenland

Totakt pols no. 344 J.C. Nielsen

# Aben hedder Jacko

Engels Pols no 24.

arr: Peer Munkgaard

**System 1:**

- Staff 1 (Treble): Melody with slurs. Chords: D, A, D.
- Staff 2 (Bass): Bass line with slurs.

**System 2:**

- Staff 1 (Treble): Melody with slurs. Chords: G, Em, D, Hm, A, D.
- Staff 2 (Bass): Bass line with slurs.

**System 3:**

- Staff 1 (Treble): Melody with slurs. Chords: D, Hm, Em, A.
- Staff 2 (Bass): Bass line with slurs.

**System 4:**

- Staff 1 (Treble): Melody with slurs. Chords: D, G, A, D.
- Staff 2 (Bass): Bass line with slurs.

# Kakkelovnen

Do har rejen vor kak'low om

Trad. fannik

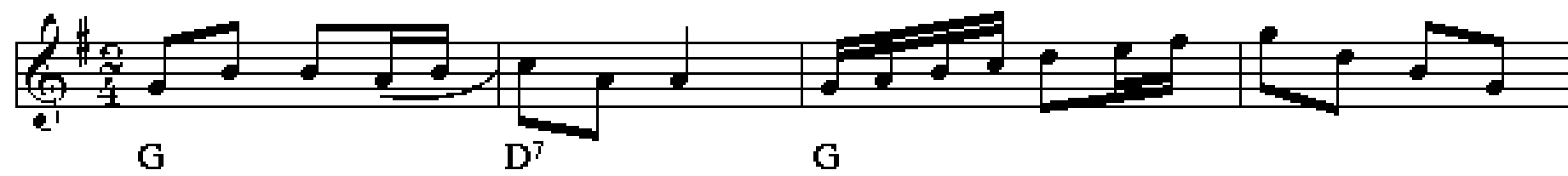

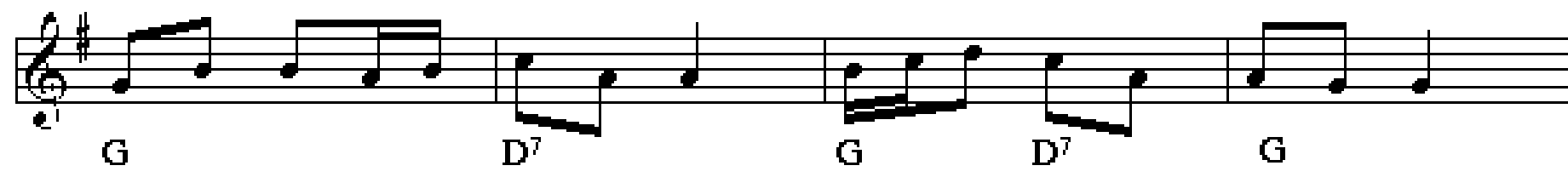

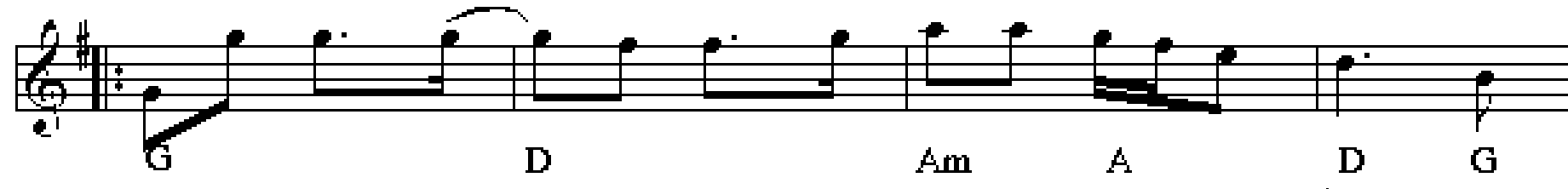

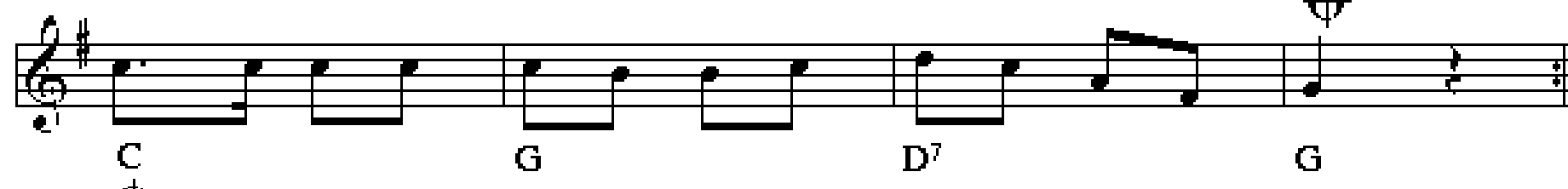

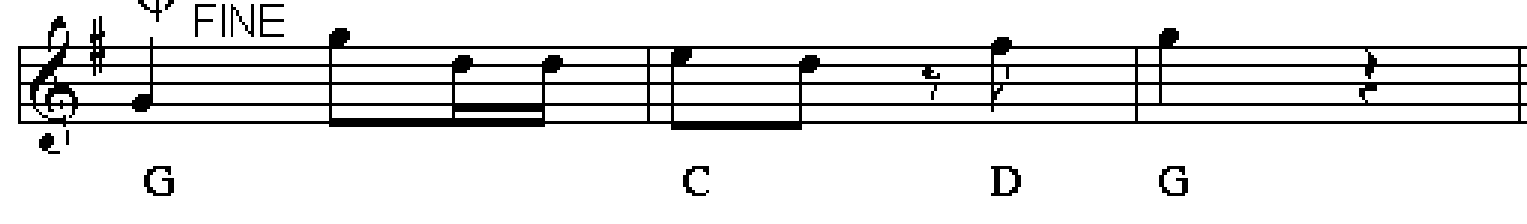

# Rask sønderhoning

Oh, de kvindfolk

2. st. Steen Jagd

# Forsbergs polka

## 3. sæt

Norrboten

Chords: C, G, G<sup>7</sup>, C, C<sup>7</sup>, F, F, C, G, C, G, D, D<sup>7</sup>, D, G, G, G<sup>7</sup>, C, C, G, D, G, D.C. al Fine

# D-Dur Polska

e. Røjås Erik Andersson, Boda

# Karis Pers Polska

Rättvik

# Vals fra Kall

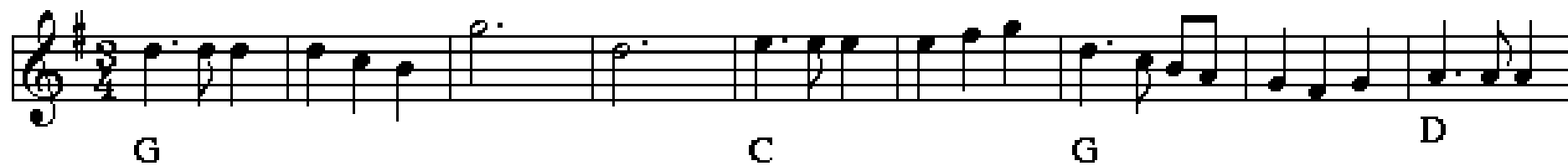

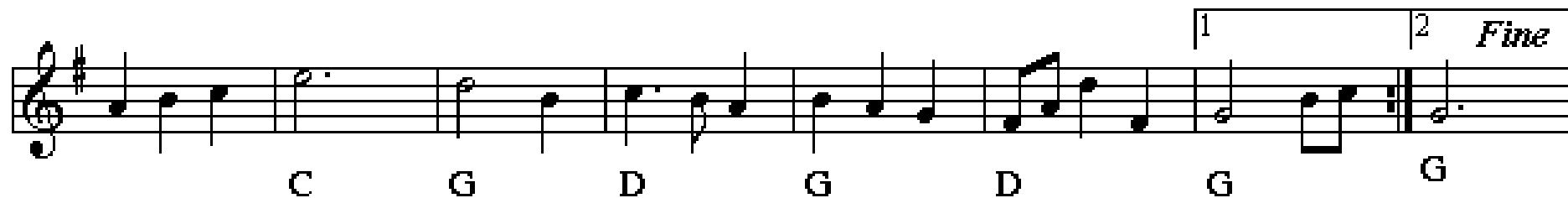

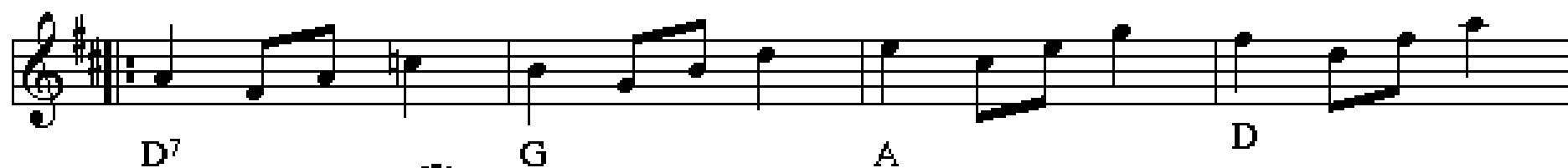

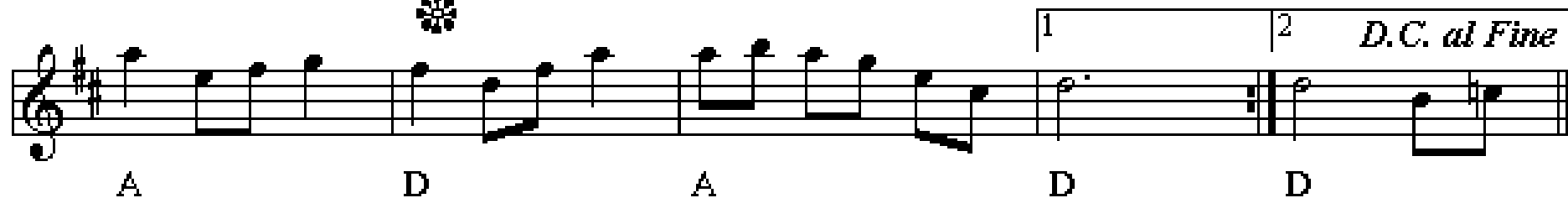

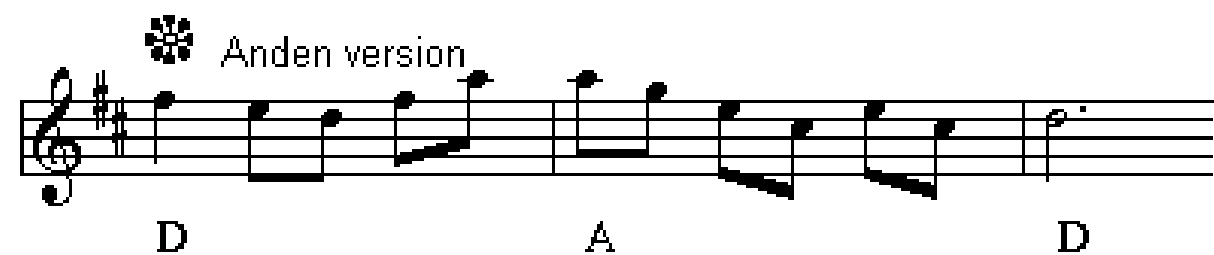

# Pileknäckaren 4. sæt

e. Johan Jakob Bruun

Staff 1: G (Em) Am D G

Staff 2: G (Em) Am D G

Staff 3: G D C D G D G

# Anglaise af Keld

af Keld Nørgaard Kristensen, Fyn

♩ = 72

# Mallebrok

Engelsk

# Den muntre kreds

kan også spilles i 6/8 takt

Chords: G, D, G, G, A, D, G, D, D, D<sup>7</sup>, G

Triplet markings: 3, 3, 3

Endings: *Fine*, *D.C. al Fine*

# Hultkläppens vals

Hultkläppans A-dur vals

af Hultkläppen (Hälsingland)

Hm

Hm

A

E7

A

A

