

Marsch til Skånska Spelfolket

af Jørgen Sten Andersen

G C D G D

G C D G FINE

A⁷ D A D A *tr*

D A D *tr* D.C. al fine

Fædrelandspolka

af Svenske Niels

Himmerland

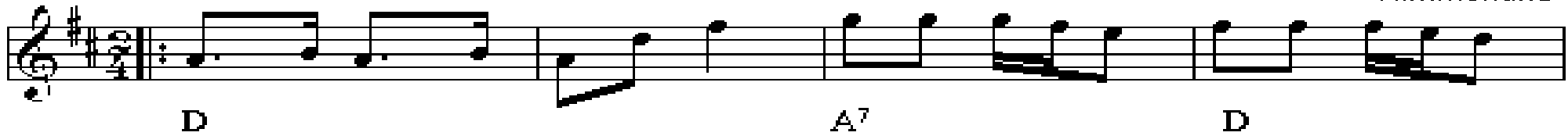

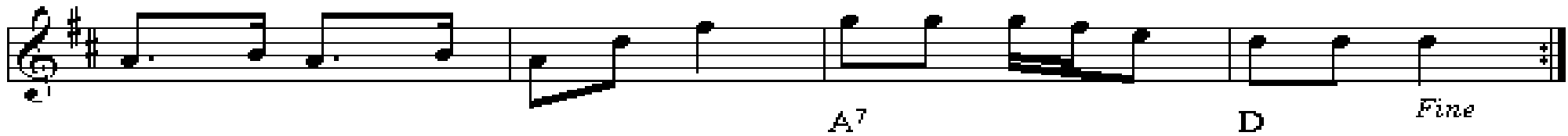

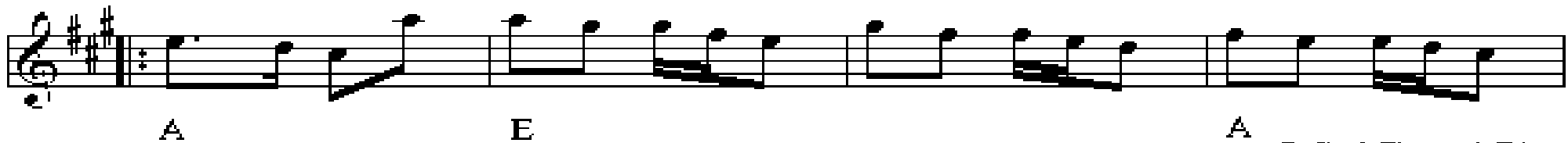

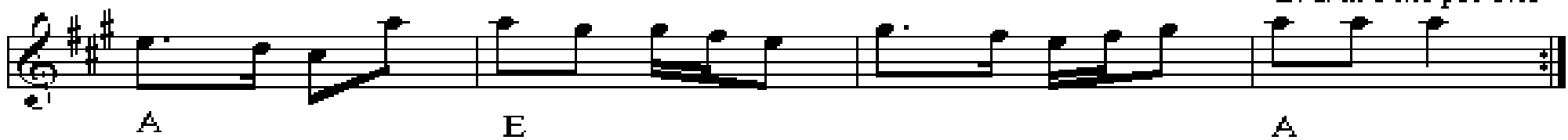

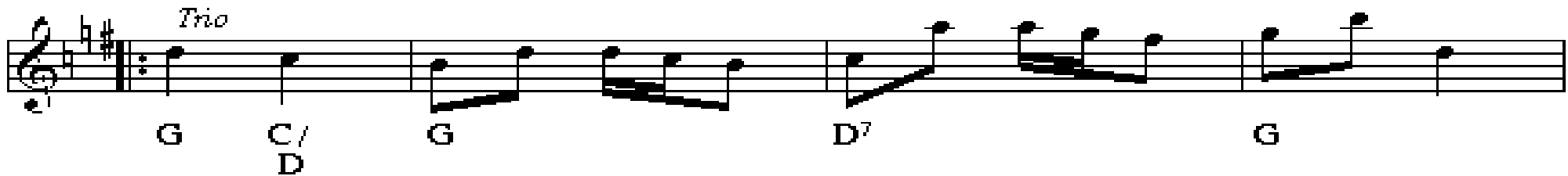

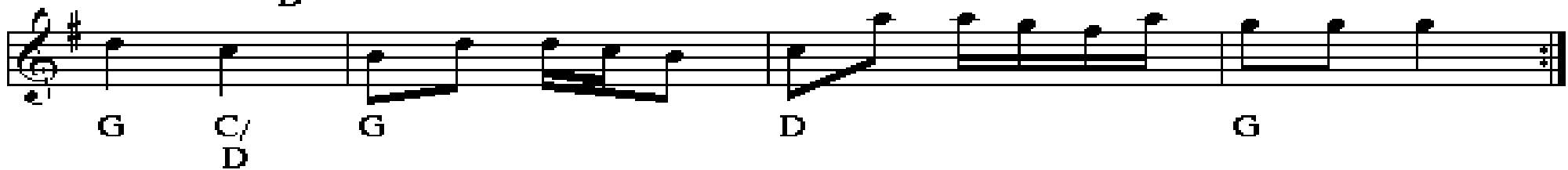

Polka e. Peder Pøhl

Staff 1: G D G

Staff 2: D G

Staff 3: A D A D

Staff 4: A D A D

Staff 5: G D G

Staff 6: D G

Hemmelig Sekstur

af Jørgen Sten Andersen, Jyllinge

I

G D7 G

D7 G

II

D A7 D

D A7 D

III

G D7 G D G

C D7 G Em Am D7 G

Du har så ømt et øje

det er lige hvad du har!

e. Helge Martin, Sorø

Staff 1: G C G C D G G

Staff 2: A D A D D

Staff 3: G C D G

Staff 4: G C Am D7 G

Chord diagrams are provided for each chord: G, C, D, A, Am, and D7.

1 Fine

2

1 2

D.C. al Fine

Sextuur

after Christian Tobiasen, Gjevninge

I

A E A E A E7 A

II

E A E7 A

III

D A G Em A D

Den muntre kreds

kan også spilles i 6/8 takt

Chords: G, D, G, G, A, D, G, D, D⁷, G

Trills: G, D, G, A, D

Markings: *Fine*, *D.C. al Fine*

Den gamle totur fra Vejle

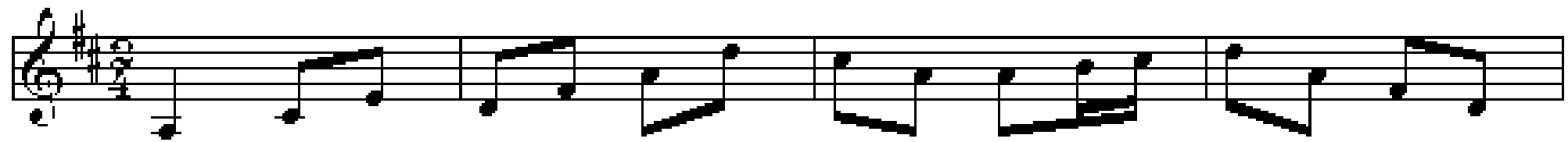

A⁷

D

A⁷

D

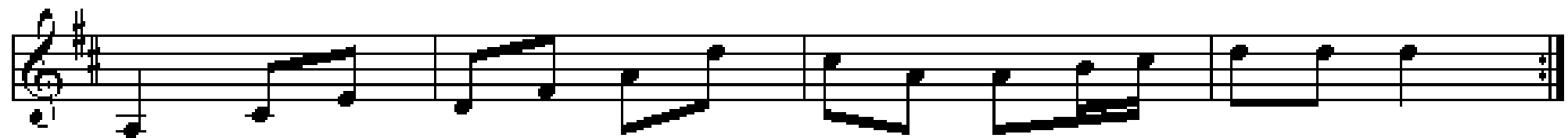

A⁷

D

A⁷

D

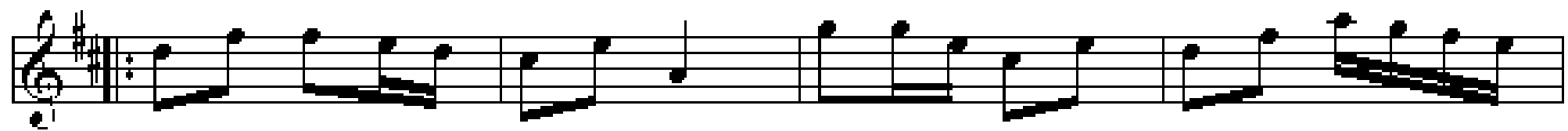

D

A⁷

D

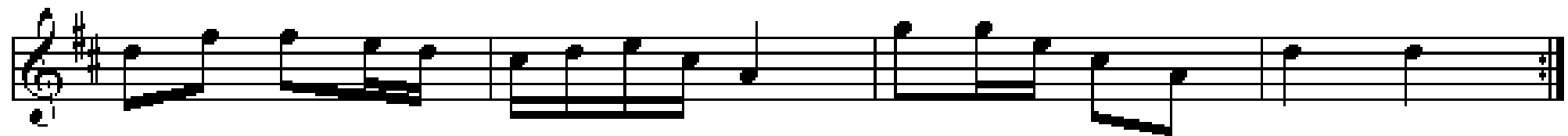

D

A⁷

D

Mallebrok

Engelsk

Firtur fra Vejle Vestegn

Vejle Vesteregn.

$\downarrow = 108$

Mettes firtur

Firtur fra Jyllinge

af Jørgen Sten Andersen

3

D G A D A⁷

D G A D

A D Em A⁷ D

G A⁷ D Hm Em A⁷ D

Russisk Kontra

eller Gammel 8-mandsdans fra Thybog

Randers egnen (358 samling)

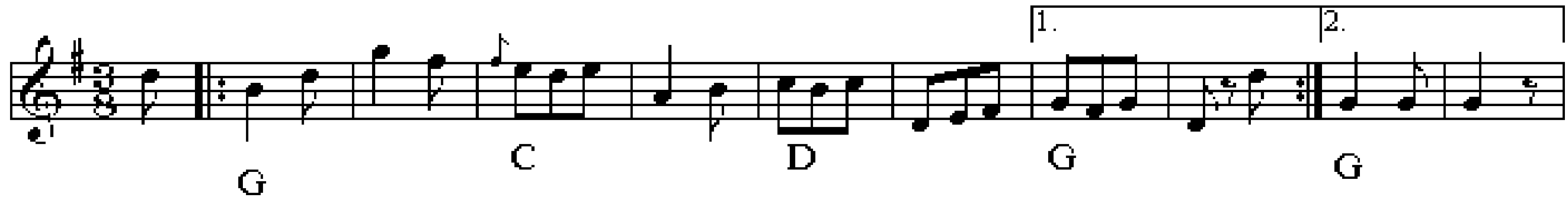

1. 2.

G C D G G

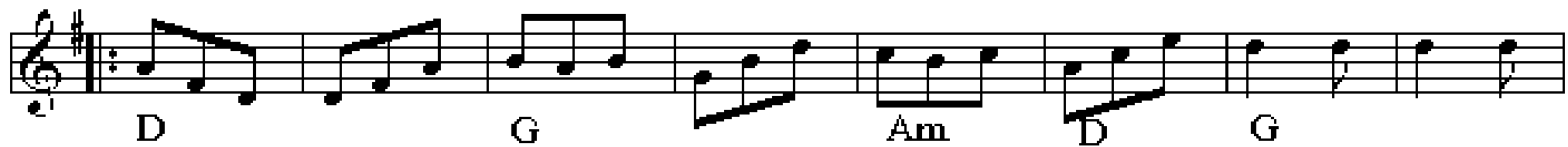

D G Am D G

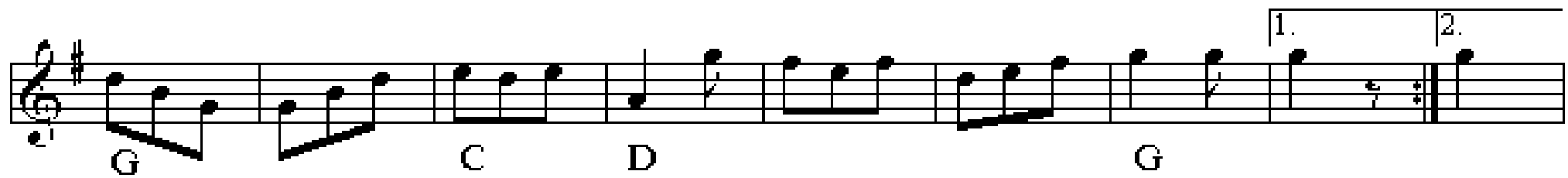

1. 2.

G C D G

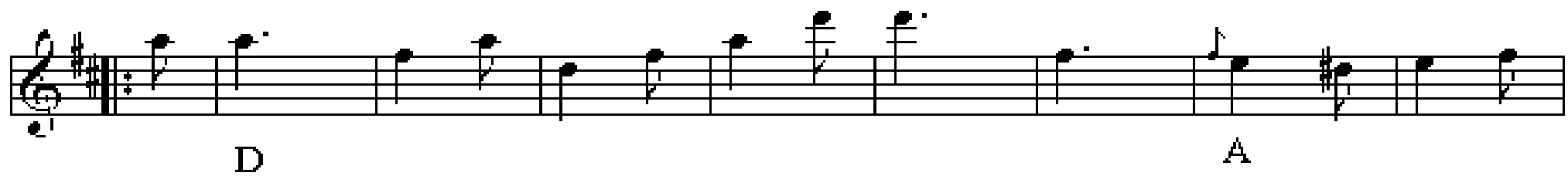

D A

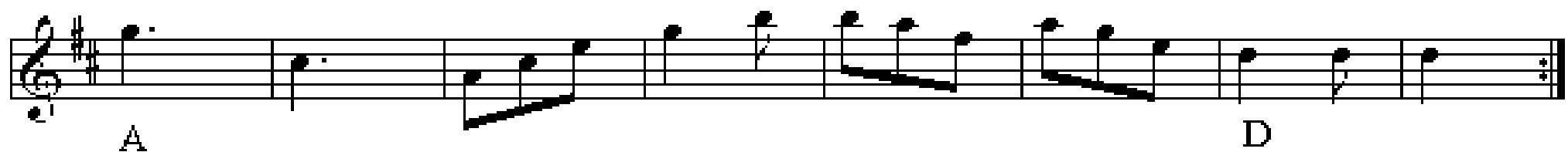

A D

Ottemandsdans

Himmerland

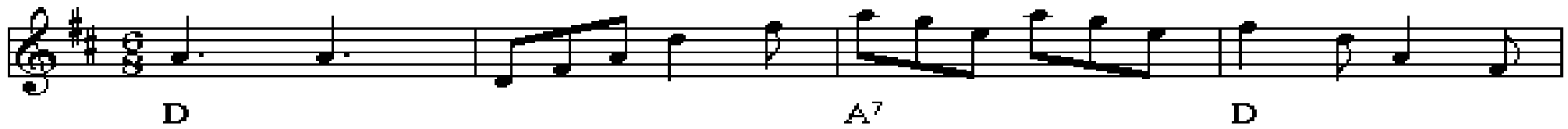

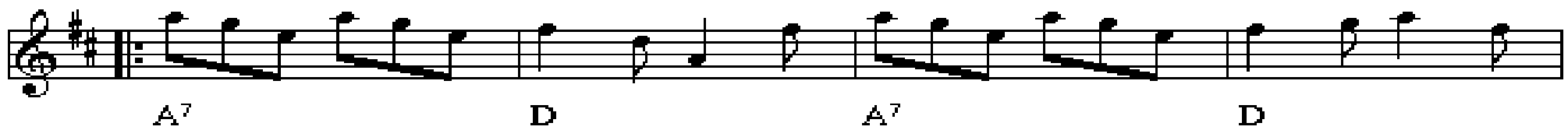

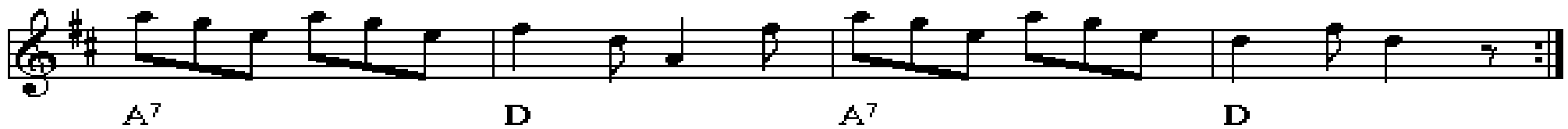

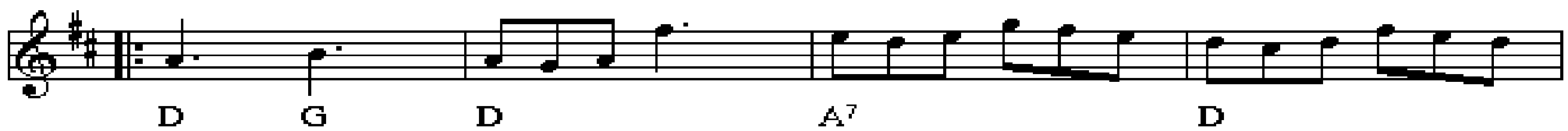

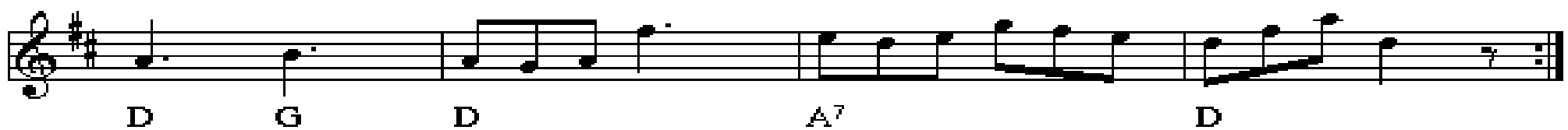

Galop kontra

Mors

Chord annotations: D, A, D, A, D, D, C, D, A, D, A, E, A, E, A.

Performance instructions: Stamp, Pizz., Pizz., Stamp, FINE.

Skjørpinge Firetur

Sjælland

358 no 300

Kontrasejre fra Odsherred

nr. 280 fra "358"

Vommevad Gammeldansforening

G D

G D G Fine

A D A D A D A D

G D G

G C Am D G

C F C F G C BREAK C F C F G C D7

Condredans

efter Peder Jörgensen, Öm

I

D A D D

II

A E A A E A

III

D A7 D A7 D

IV

A D/a A D/a A D A7 D D

Den enkelte Kjede

efter Christian Tobiassen, Gievninge

I

D A D A D

II

D A G D A

D A D A D

Den Toppede Høne fra Thy

G D G (C) D

Ved slut cis *Fine*

G D G (C) D

Ved slut A

D A D (G) A

D A D (G) A

G D G

D D D G

D D D D

D.C. al Fine
G

Den lille englænder

(Blaydon Races)

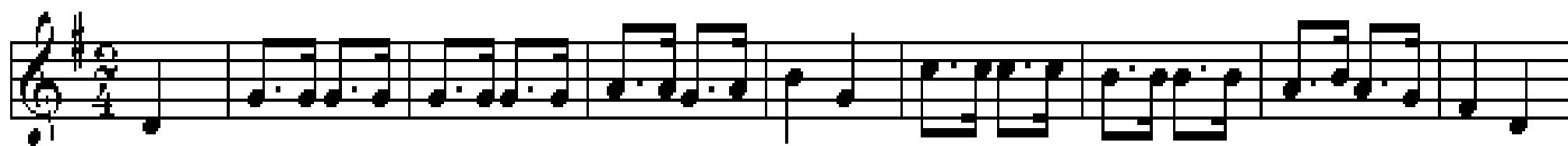

G D G C G A⁷ D

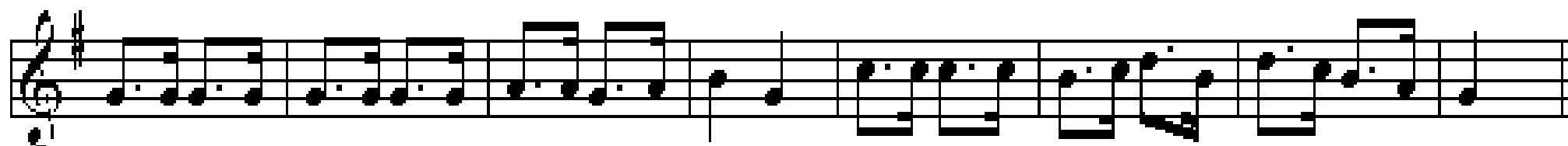

G D G C G D G

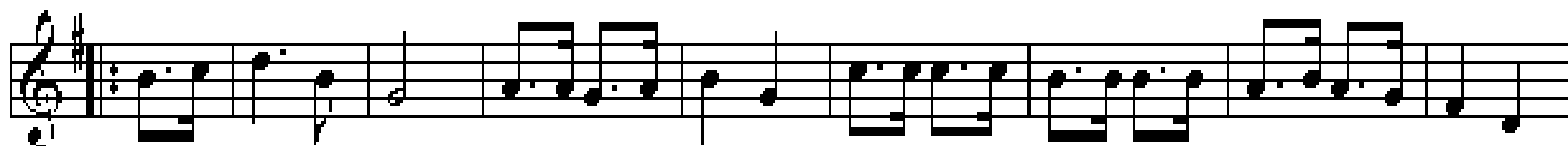

G D G C G A⁷ D

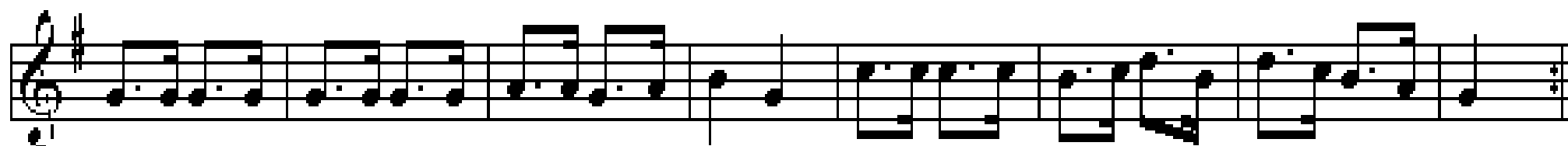

G D G C G D G