

Fædrelandspolka

af Svenske Niels

Himmerland

D A⁷ D

A⁷ D *Fine*

A E A

A E A *D.C. al Fine poi Trio*

Trio
G C/D G D⁷ G

G C/D G D G

Polka e. Peder Pøhl

Staff 1: G D G

Staff 2: D G

Staff 3: A D A D

Staff 4: A D A D

Staff 5: G D G

Staff 6: D G

Polka e. Bror Dahlgren

Staff 1: D G A G D

Staff 2: D G A D

Staff 3: D G A D

Staff 4: G A D

Hemmelig Sekstur

af Jørgen Sten Andersen, Jyllinge

I

II

III

Du har så ømt et øje

det er lige hvad du har!

e. Helge Martin, Sorø

1 2 Fine

G C G C D G G

1 2

A D A D D

G C D G

G C Am D7 G

D.C. al Fine

Sextuur

after Christian Tobiassen, Gjevninge

I

A E A E A E7 A

II

E A E7 A

III

D A G Em A D

Den muntre kreds

kan også spilles i 6/8 takt

Chords indicated in the score:

- Staff 1: G, D, G
- Staff 2: G, A, D
- Staff 3: G, D
- Staff 4: D, D⁷, G

Performance markings include "Fine" at the end of the second staff and "D.C. al Fine" at the end of the fourth staff. Triplet markings are present over eighth notes in the first two staves.

Den gamle totur fra Vejle

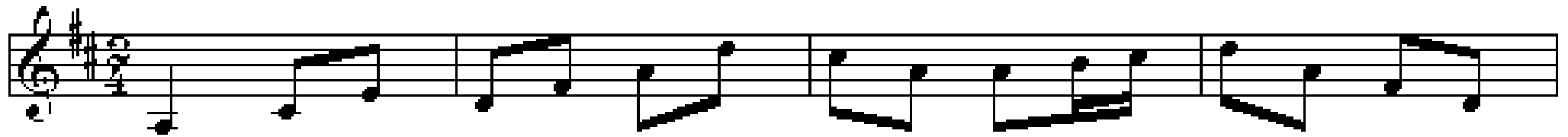

A⁷

D

A⁷

D

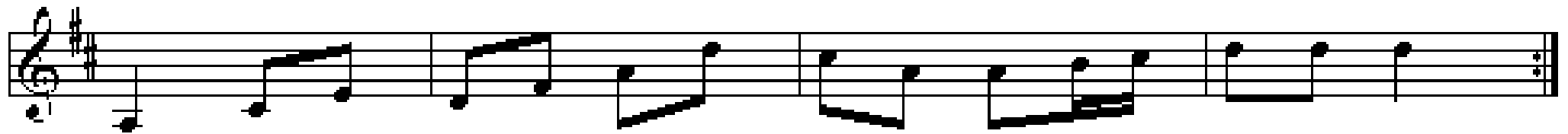

A⁷

D

A⁷

D

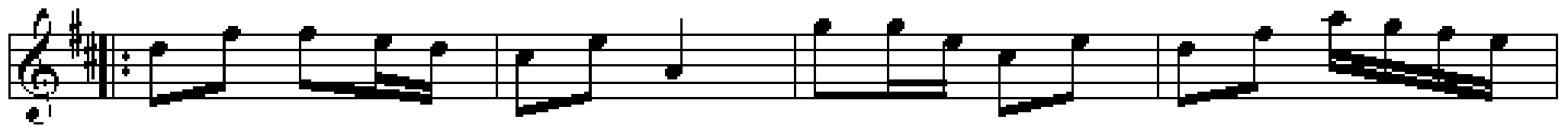

D

A⁷

D

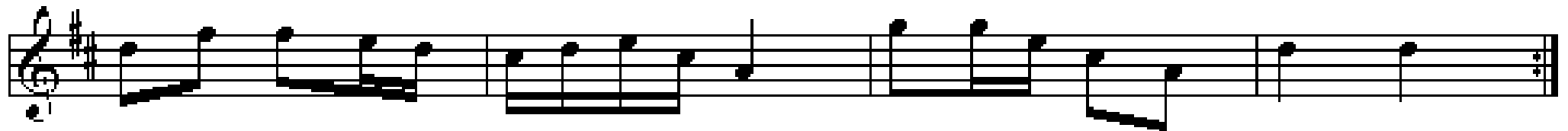

D

A⁷

D

Jødetur fra Mors

vals

G C G

G D (A) D *Fine*

2 kredse

C G

D G D G

dobbeltkreds

G C G D

Em Am D⁷ G

kæde

G C Am

D G *D.C. al Fine*

Mallebrok

Engelsk

Rakes of Mallow

Hornpipe / Reel

Trad. Irish

Firtur fra Vejle Vestegn

Vejle Vesteregn.

$\text{♩} = 108$

Mettes firtur

Firtur fra Jyllinge

af Jørgen Sten Andersen

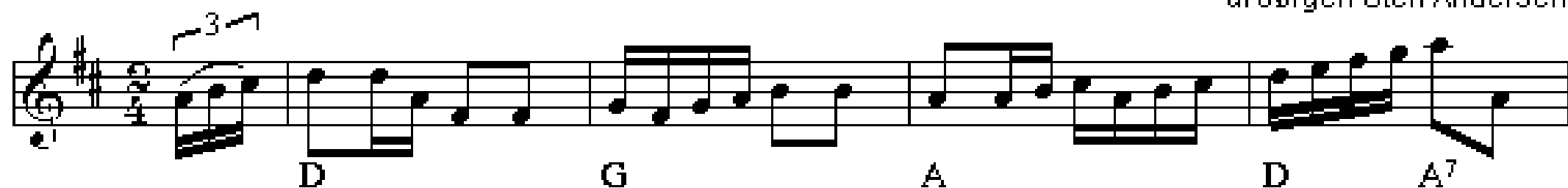

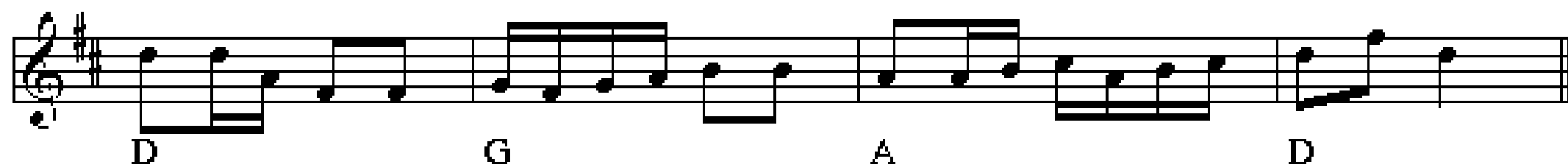

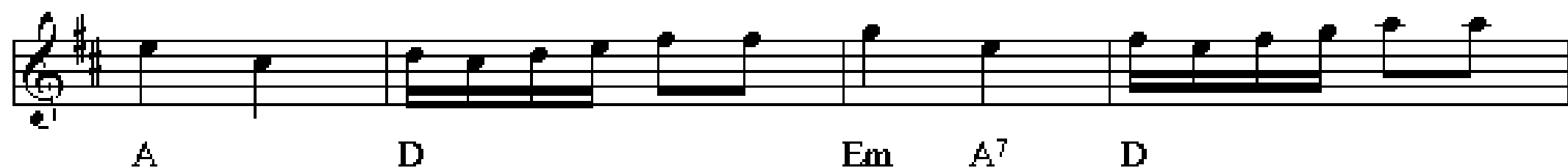

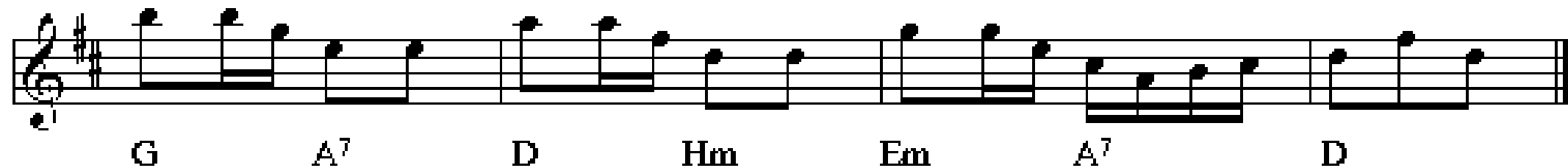

Russisk Kontra

eller Gammel 8-mandsdans fra Thybog

Randers egnen (358 samling)

1. 2.

G C D G G

D G Am D G

1. 2.

G C D G

D A

A D

Ottemandsdans

Himmerland

Galop kontra

Mors

FINE

Stamp

Pizz. E Pizz. Stamp

D A D D A D C D A D E A

Skjørpinge Firetur

Sjælland

358 no 300

- Staff 1: D4, E4, F#4, G4, A4, B4, C5, B4, A4, G4, F#4, E4. Chord: D.
- Staff 2: A4, B4, C5, B4, A4, G4, F#4, E4, D4. Chords: A, D, A, D. Marking: *Fine*.
- Staff 3: A4, B4, C5, B4, A4, G4, F#4, E4, D4. Chords: A, E.
- Staff 4: A4, B4, C5, B4, A4, G4, F#4, E4, D4. Chords: A, D, A, E, A.
- Staff 5: A4, B4, C5, B4, A4, G4, F#4, E4, D4. Chords: D, A, D, G.
- Staff 6: A4, B4, C5, B4, A4, G4, F#4, E4, D4. Chords: D, A, D.
- Staff 7: A4, B4, C5, B4, A4, G4, F#4, E4, D4. Chord: D.
- Staff 8: A4, B4, C5, B4, A4, G4, F#4, E4, D4. Chords: A, D, D. Includes first and second endings.

Kontrasejre fra Odsherred

nr. 280 fra "358"

Vommevad Gammeldansforening

Chords indicated below the staves:

- Staff 1: G, D
- Staff 2: G, D, G
- Staff 3: A, D, A, D, A, D, A, D
- Staff 4: G, D, G
- Staff 5: G, C, Am, D, G
- Staff 6: C, F, C, F, G, C, BREAK, C, F, C, F, G, C, D7

Condredans

efter Peder Jörgensen, Öm

I

D A D D

II

A E A A E A

III

D A7 D A7 D

IV

A D/a A D/a A D A7 D D

Den enkelte Kjede

efter Christian Tobiassen, Gievninge

I

D A D A D

II

D A G D A

D A D A D

Den Toppede Høne fra Thy

Den lille englænder

(Blaydon Races)

Staff 1: G D G C G A⁷ D

Staff 2: G D G C G D G

Staff 3: G D G C G A⁷ D

Staff 4: G D G C G D G