

Nr. 6 fynbo

(eller gammel rheinlænder)

Rheinländer-Polka

Nr 357 fra 358 nodesamling

$\text{♩} = 112$

5

G C G G D G

9

G C G D G

13

G C G D G

17

C F G C

21

C F G C

Rheinleder fra Røros

Kom til mig om natten

Gl. norsk Reinlender

Råby hopsa

Johan Marius Pedersen
fra Randerseggen

- Staff 1: Chords D and A.
- Staff 2: Chord D.
- Staff 3: Chords A, D, and D. Includes first and second endings.
- Staff 4: Chords A and E.
- Staff 5: Chords D and A. Includes a triplet ornament.
- Staff 6: Chords E, A, and A. Includes first and second endings.
- Staff 7: Chords D, G, D, and A⁷. Includes triplet ornaments.
- Staff 8: Chords D, D, G, and D. Includes triplet ornaments.
- Staff 9: Chords A⁷, D, and D. Includes first and second endings.

Lille pause

Schottis fr. Idre 2

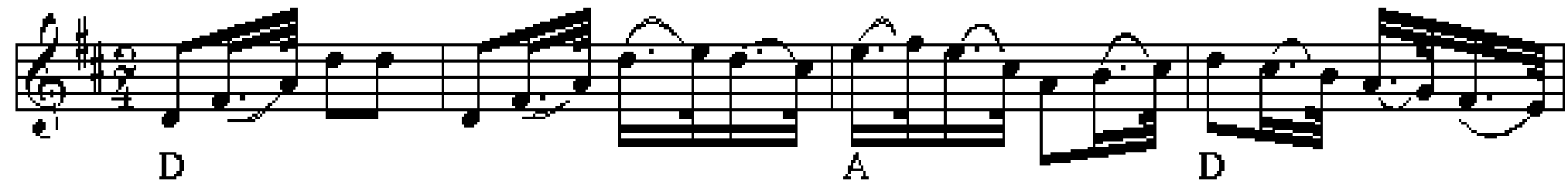

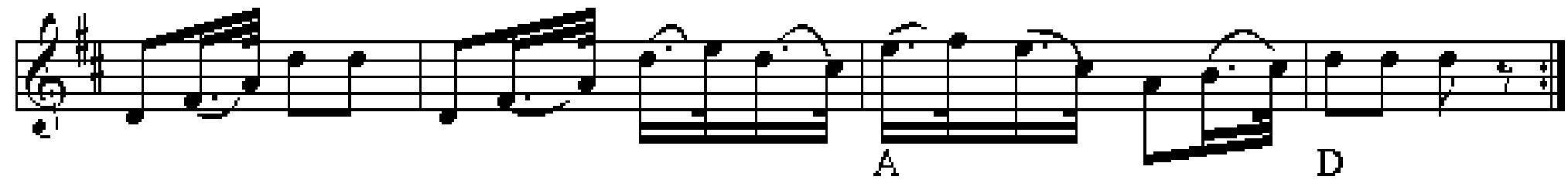

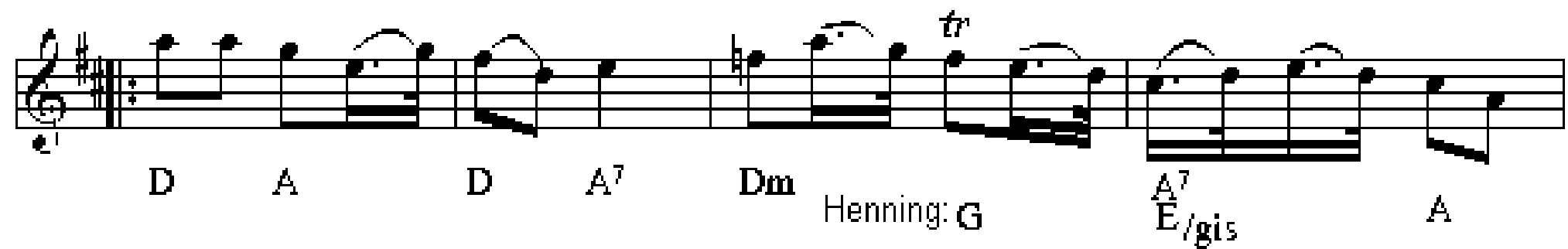

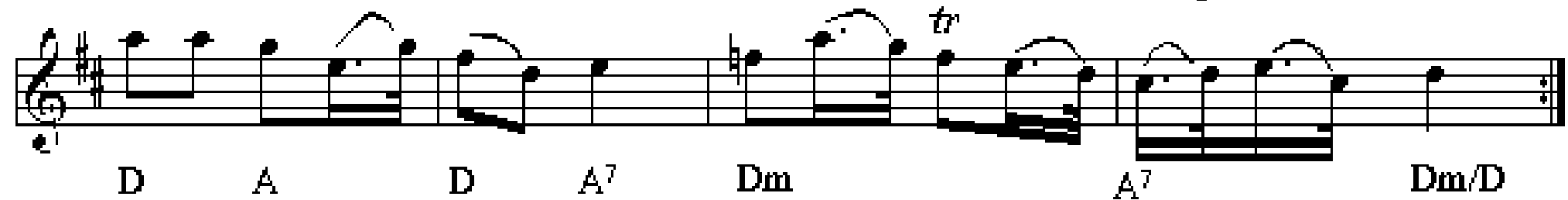

Sommarvals

Ale Möller

G D Em C G C A D

G Em D Em C G D G

D C G C Hm Em

D (Hm) Em D C G D G

Texten är en dikt om Ven av Gabriel Jönsson som Ale Möller tonsatt.

Blå som elden är junidagen. Bisen är blå vid middagstid
Sakta ljusnar sädesslagen, när höet körs in i frid
Bäckens timjan ger av sin krydda, gulmåran ger av sin söta lukt
Alla husen står roseneprydda, sandstranden slår sin bukt

Bortur sunnan blank blir nu kvällen, havets bleka väg blir nu sakta blå
Som en åker av lin med fällen, som ett silverligt daggfäll uppå.
Stilla blundar nu sommarnatten. Rosenegrå och gryningagrön
Medan blanka varma vatten lägger armarna om vår ö

Hultkläppens vals

Hultkläppans A-dur vals

af Hultkläppen (Hälsingland)

A E E E⁷ A

Hm

E⁷ E⁷ A A

Hm

D A E⁷ E⁷ A D

A E⁷ A A

"Når vandet fryser i hannerne"

trekant

Thomas Thomsen/Th.Knudsen

G C D G

G C D G

Når van-det fryser i ha-ner-ne så kom-mer a-me-ri-ka-ner-ne ...

G C D G

G C (Am) D G

Sekstur I

Vendsyssel

$\downarrow = 100$
Gangtrin/Sideløbstrin

G G G G

D G Em Am D G Fine

Chassé-/Gang-/Balancetrin

A D A D

A D A D

G G Am D

D G Am D G D G D.C. al Fine

Tyrolerhopsa i det grønne

e. Frederik Iversen, Vejle

$\text{♩} = 134$

Trio

Lille pause

Polka e. Bror Dahlgren

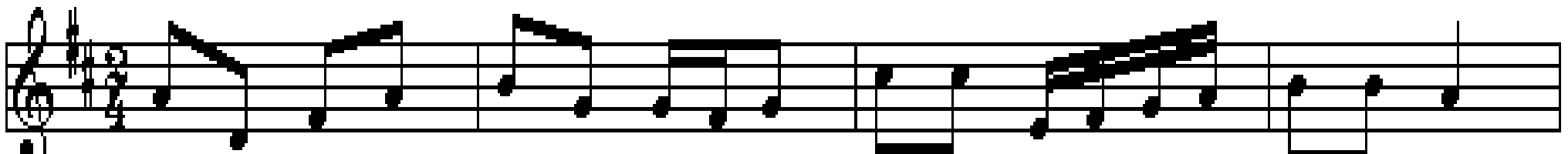

D G A G D

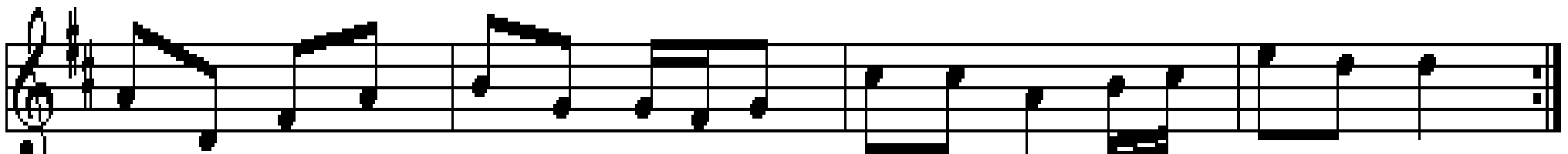

D G A D

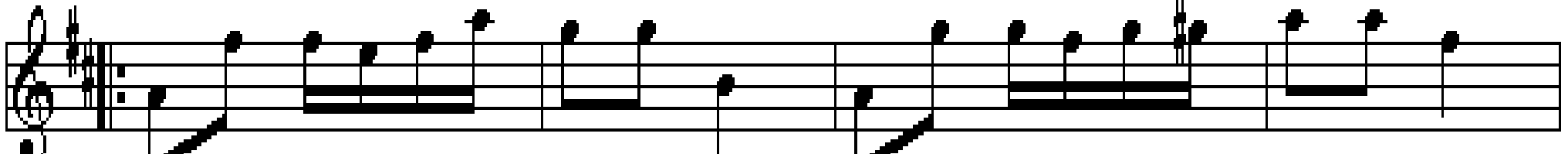

D G A D

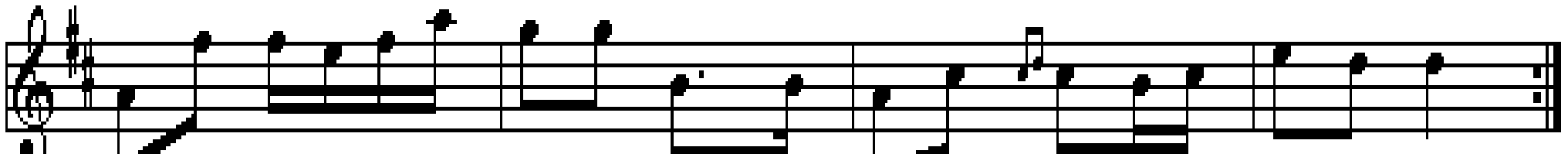

G A D

Vigers polska

Hambopolska fr. Järvsö, Hälsingland

Furuboms polska

Hambo eller Boda polska

Sjungen av Lisa Furubom (1892-1979), SvL-Boda nr 202

Am E Am

Am E Am FINE

G C G C

G C G C

Amerikaturen (nr. 1)

Rørspols

e. Falu Spelmanslag

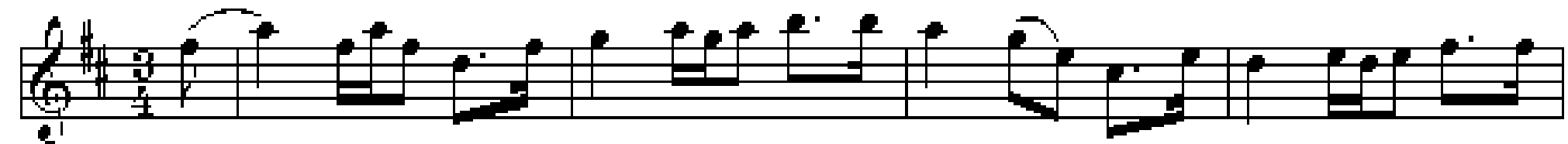

D

G

A

D

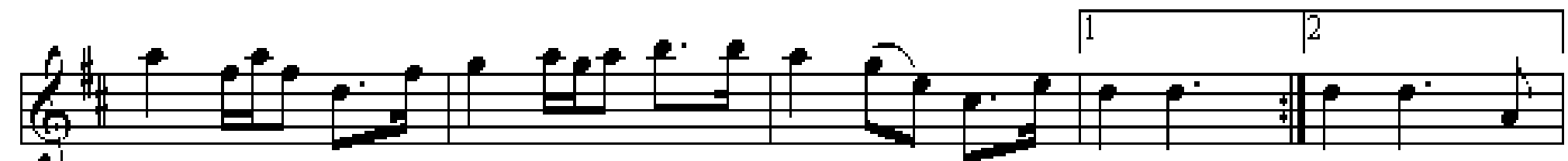

D

G

A

D

D

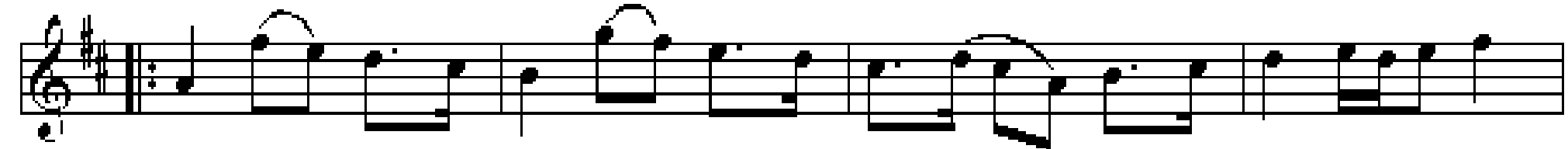

D

G

A

D

D

G

Em

A

D

D

Amerikaturen nr. II

Rørospolska

efter Småviltlaget "På Skuddhold"

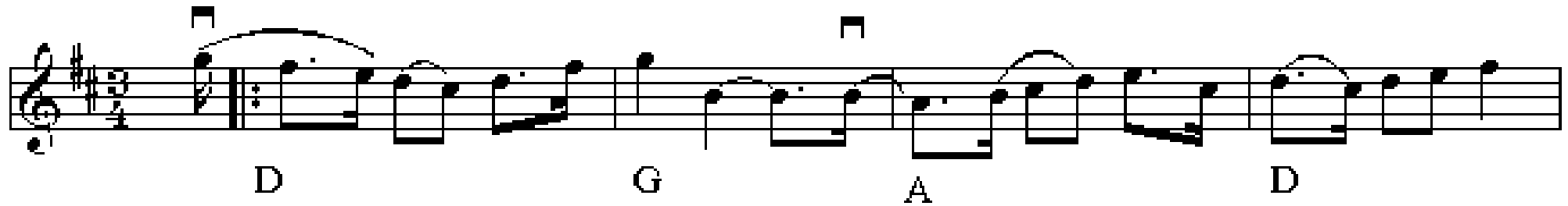

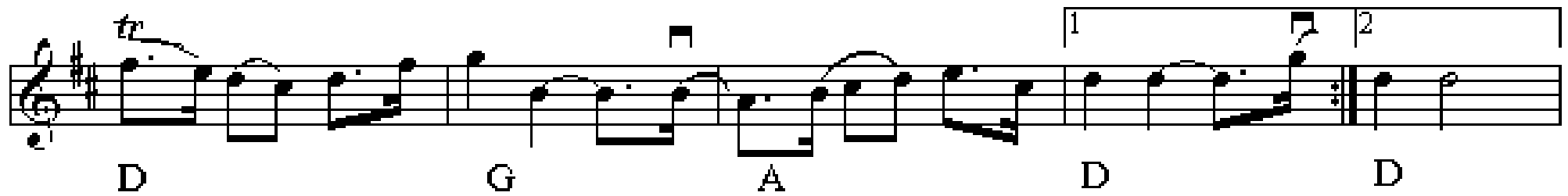

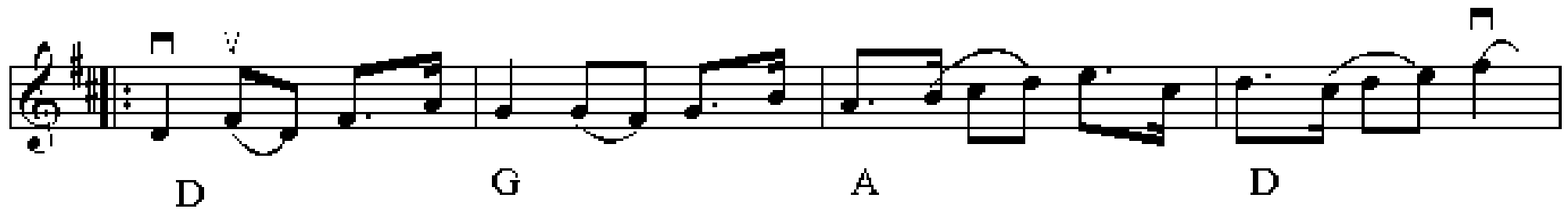

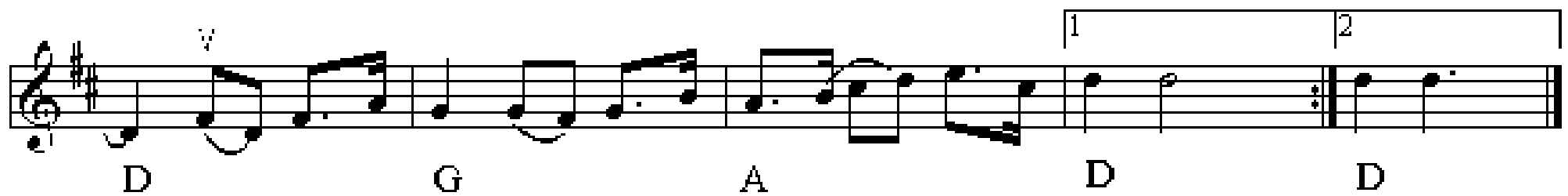

Al Capone's Vals

Danses som familievals

Skål Klubben fra Nisswa Minnesota

Efter Magnus Gustafsson
2.stemme af Vagn Dahl Hansen
