

# Nr. 6 fynbo

(eller gammel rheinlænder)

- Staff 1: G, D, G
- Staff 2: D, G
- Staff 3: D, A, D
- Staff 4: Em, A, D
- Staff 5: G, D, G
- Staff 6: Am, D, G, D<sup>7</sup>, G

# Rheinländer-Polka

Nr 357 fra 358 nodesamling

$\text{♩} = 112$

5

G C G G D G

9

G C G D G

13

G C G D G

17

C F G C

21

C F G C

# Rheinleder fra Røros

# Kom til mig om natten

Gl. norsk Reinlender

# Råby hopsa

Johan Marius Pedersen  
fra Randersegnen

Lille pause

# Schottis fr. Idre 2

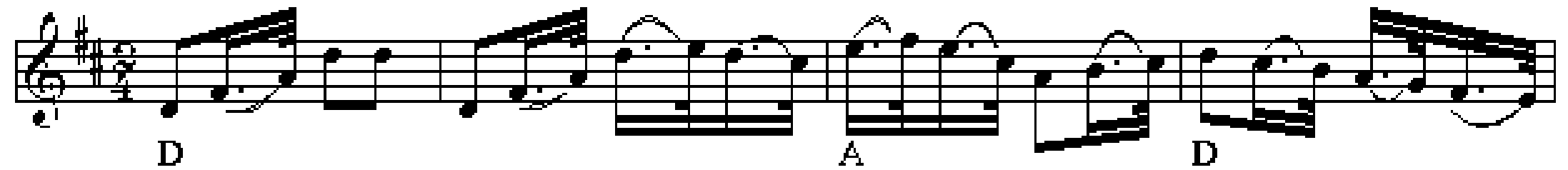

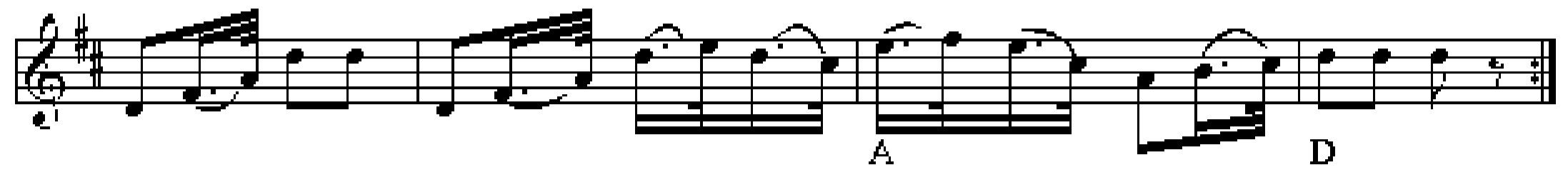

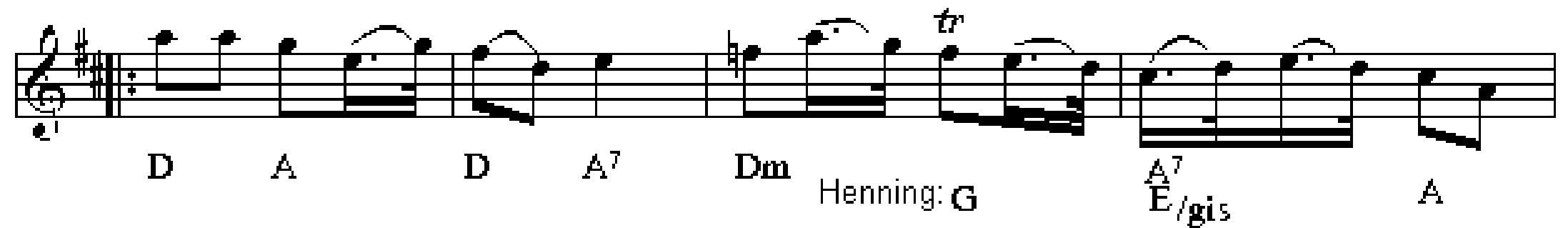

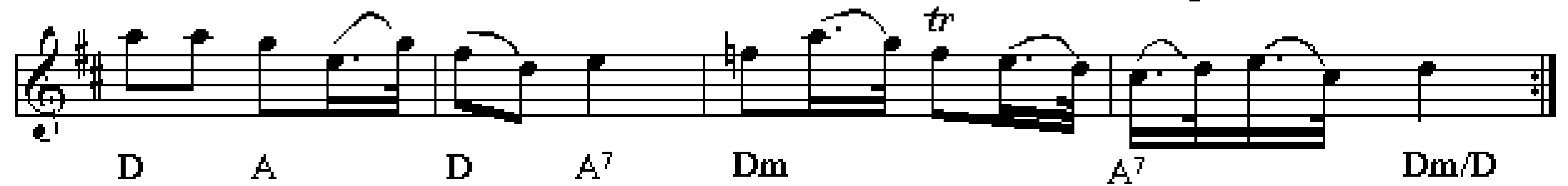

# Sommarvals

Ale Möller

- Staff 1: G, D, Em, C, G, C, A, D
- Staff 2: G, Em, D, Em, C, G, D, G
- Staff 3: D, C, G, C, Hm, Em
- Staff 4: D (Hm), Em, D, C, G, D, G

Texten är en dikt om Ven av Gabriel Jönsson som Ale Möller tonsatt.

Blå som elden är junidagen. Bisen är blå vid middagstid  
Sakta ljusnar sädesslagen, när höet körs in i frid  
Backens timjan ger av sin krydda, gulmåran ger av sin söta lukt  
Alla husen står rosenprydda, sandstranden slår sin bukt

Bortur sunnan blank blir nu kvällen, havets bleka väg blir nu sakta blå  
Som en åker av lin med fällan, som ett silverligt daggfäll uppå.  
Stilla blundar nu sommarnatten. Rosenegrå och gryningagrön  
Medan blanka varma vatten lägger armarna om vår ö

# Hultkläppens vals

Hultkläppans A-dur vals

af Hultkläppen (Hälsingland)

A E E E7 A

E7 Hm E7 A A

D A E7 E7 A D

A E7 A A

# "Når vandet fryser i hannerne"

trekant

Thomas Thomsen/Th.Knudsen

G C D G

G C D G

Når van-det fryser i ha-ner-ne så kom-mer a-me-ri-ka-ner-ne ...

G C (Am) D G

# Sekstur I

Vendsyssel

$\downarrow = 100$   
Gangtrin/Sideløbstrin

Chassé-/Gang-/Balancetrin

# Tyrolerhopsa i det grønne

e. Frederik Iversen, Vejle

$\text{♩} = 134$

Trio

Lille pause

# Polka e. Bror Dahlgren

D G A G D

D G A D

D G A D

G A D

# Vigers polska

Hambopolska fr. Järvsö, Hälsingland

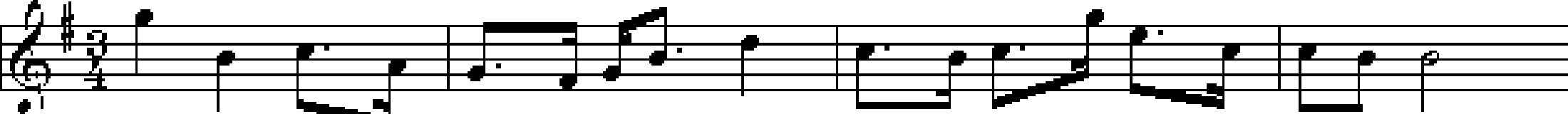

G D G C D G

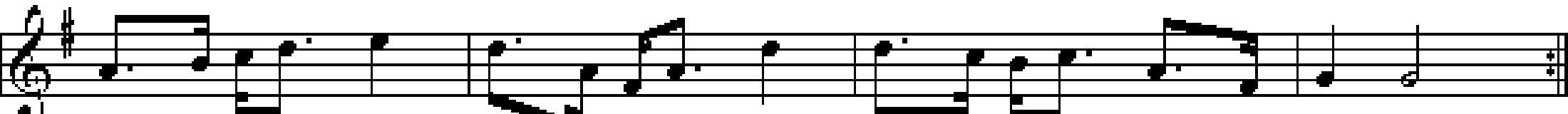

D G

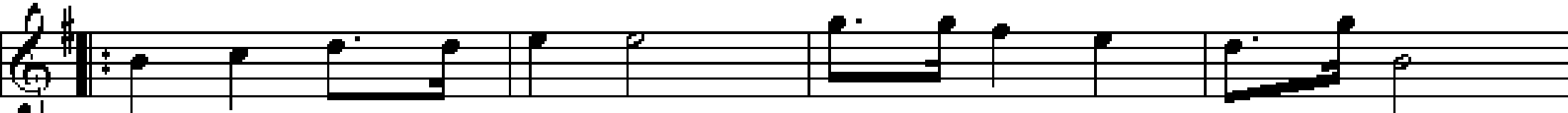

G D G C G

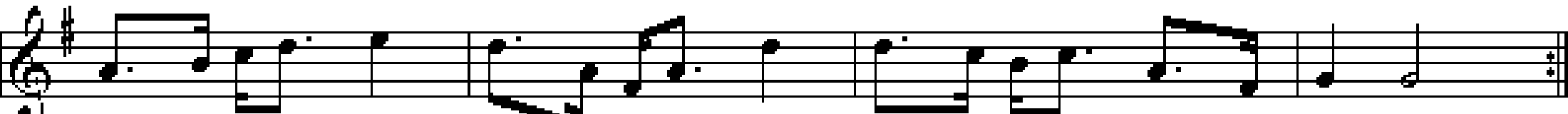

D G

# Furuboms polska

Hambo eller Boda polska

Sjungen av Lisa Furubom (1892-1979), SvL-Boda nr 202

Am E Am

Am E Am FINE

G C G C

G C G C

# Amerikaturen (nr. 1)

Rørspols

e. Falu Spelmanslag

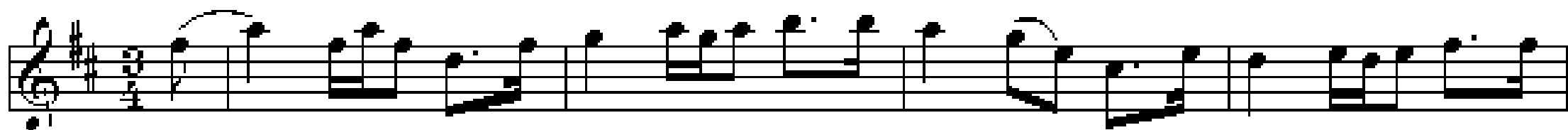

D

G

A

D

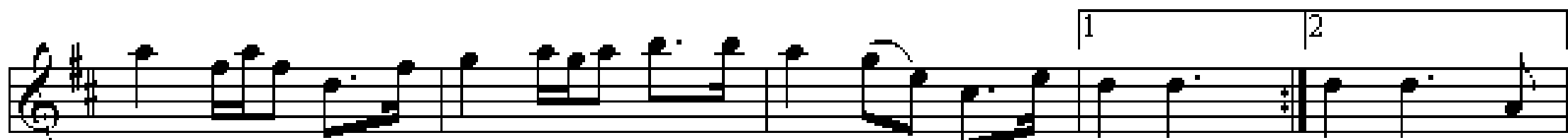

D

G

A

D

D

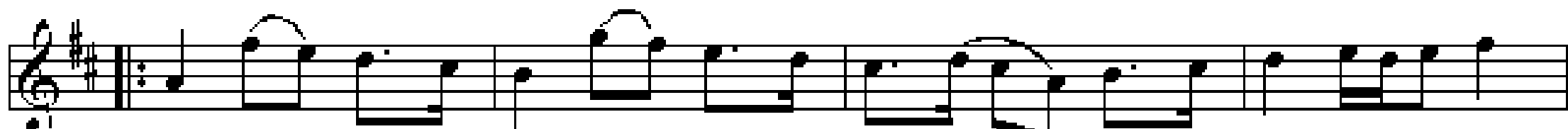

D

G

A

D

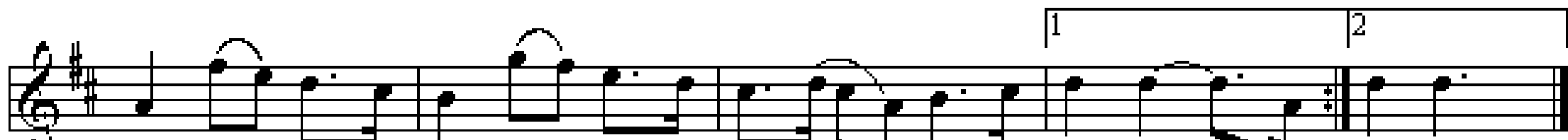

D

G

Em

A

D

D

# Amerikaturen nr. II

Rørospolska

efter Småviltlaget "På Skuddhold"

D G A D

D G A D D

D G A D

D G A D D

# Al Capone's Vals

Danses som familievals

Skål Klubben fra Nisswa Minnesota

Efter Magnus Gustafsson

2.stemme af Vagn Dahl Hansen
