

# Ane Louises Fynbo

Fra bogen: "Sindbilleder" 1992

2.st: T.K.

Thomas Thomsen 1976

# Polka e. Bror Dahlgren

Staff 1: D G A G D

Staff 2: D G A D

Staff 3: D G A D

Staff 4: G A D

# Mazurka

Læsø

e. Levi Vilsen

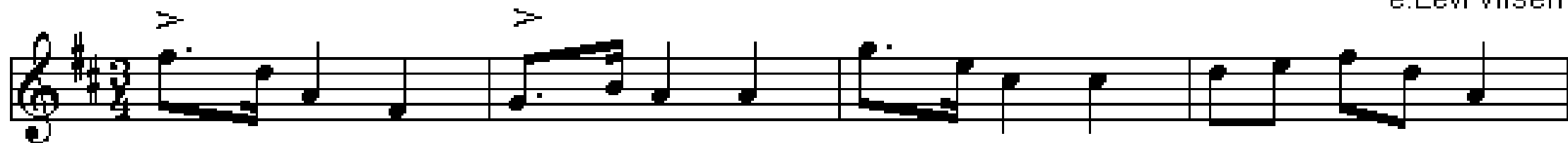

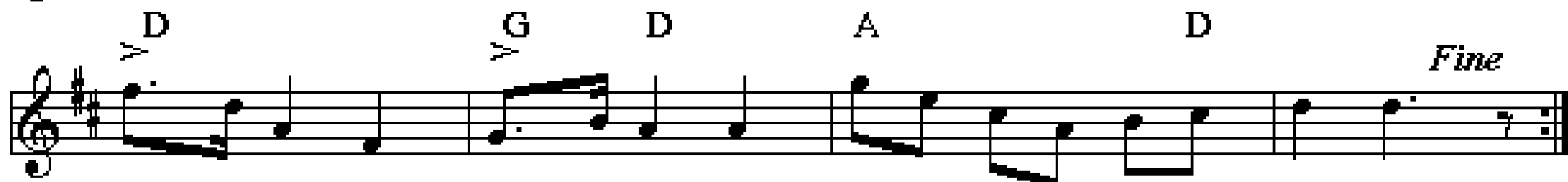

D G D A D

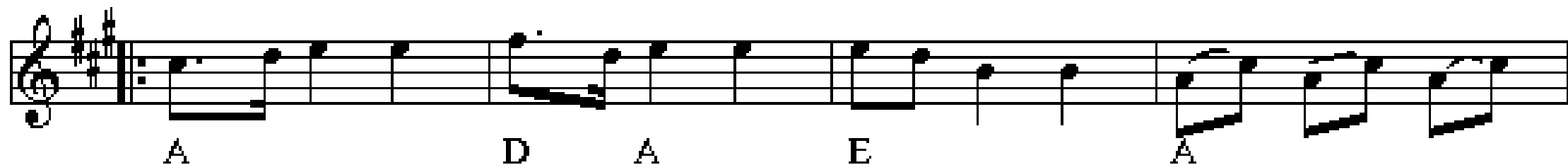

A D A E A

A D A E D.C. al Fine  
A

# Den lille Mazurka

# Trekantet sløjfe fra Thy

♩ = 90

1 2

*FINE*

A D A E A E A

1 2

A E D A E A E A

1 2

D A D (A) D

# Trads hopsa

Rheinländerhopsa

Himmerland

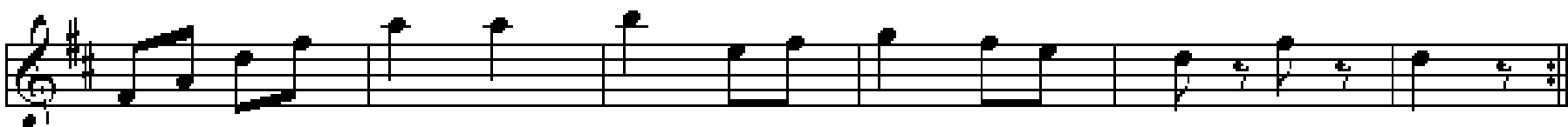
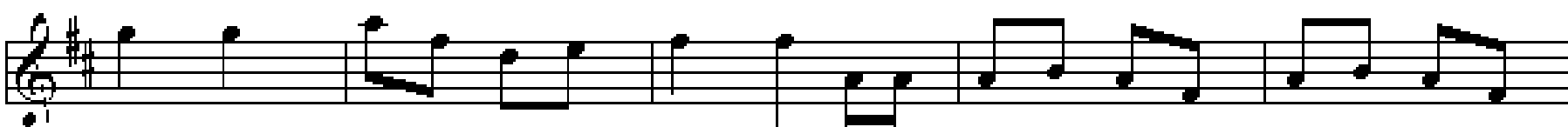
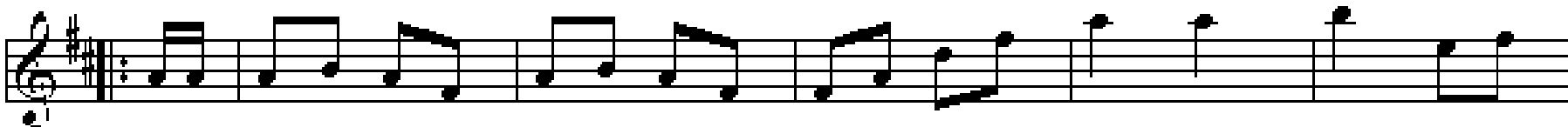
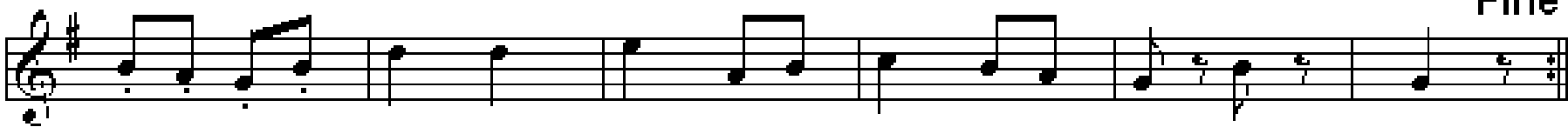
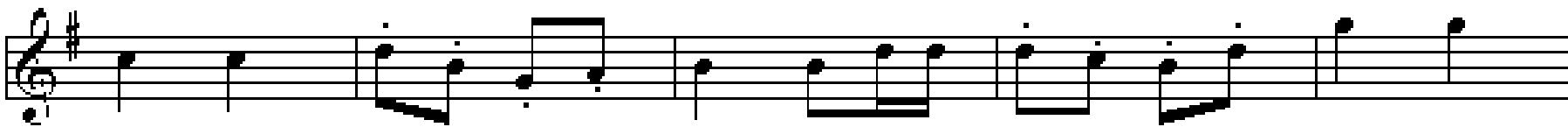
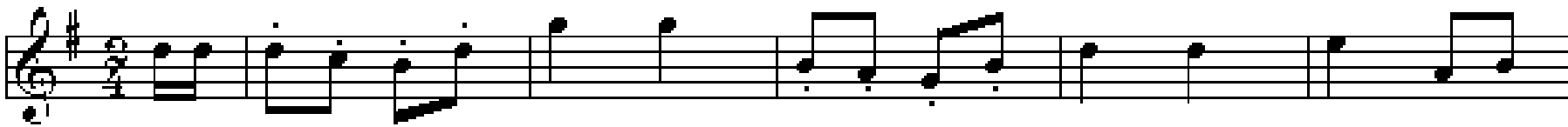

# Thores Schottis

Thore Härdelin

$\text{♩} = 80$

D A D

D A D D

D Em A D

D Em A D

# Schottis från Gjövik

Upptecknad 1986 av Lennart Östblom

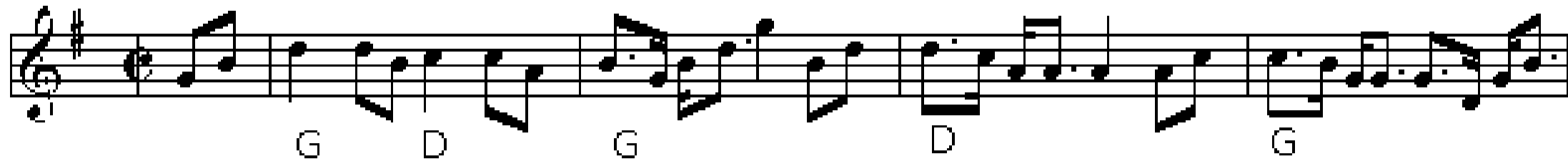

G D G D G

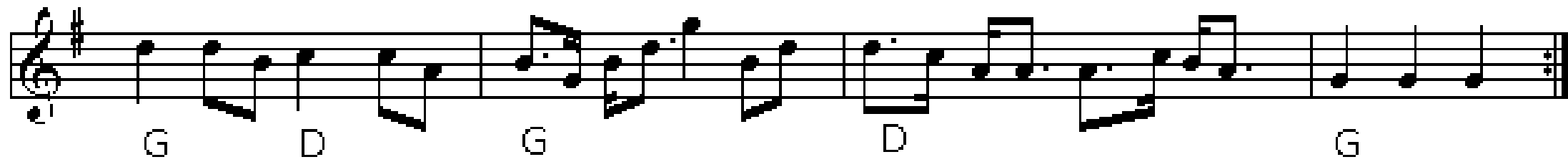

G D G D G

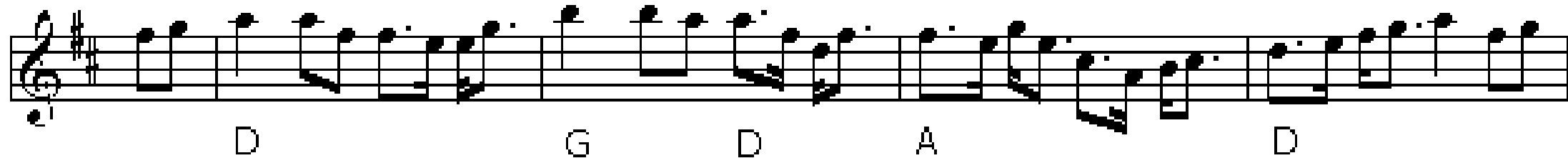

D G D A D

D G D A D

# Oxekow

e. Lars Bildris, Kjönlöse, A.P. Berggreen og Lirum Larum

I

G

II

D7 G D7 G

III

Em H H H

IV

G D G G D G

V

G C D G G C D G G

Kan også spilles en oktav højere

# Aben hedder Jacko

Engels Pols no 24.

arr. Peer Munkgaard

# Furuboms polska

Hambo eller Boda polska

Sjungen av Lisa Furubom (1892-1979), SvL-Boda nr 202

Am E Am

Am E Am FINE

G C G C

G C G C

# Karens Vals

5. januar 2015

Jørgen Sten Andersen

V  $\overbrace{\text{3}}$

D A D G D A

D A D Hm Em A D D

1 2

V  $\overbrace{\text{3}}$

A D Em D A

Ved sidste gennemspilning

V  $\overbrace{\text{3}}$

G A D Hm Em A7 D D

1 2

# Polka Sekstur

2. st. Henning Lund

Trad. fra Himmerland

D G D A D

D G D A D

D I morgen skal jeg gifte mig A D

D I morgen skal jeg gifte mig A D

D A A D

D A A D