

Vidars Polka

Af Jørgen Sten Andersen

G D G G D G A D D G Em Am D7 G

Jødetur fra Mors

vals

G C G

G D (A) D *Fine*

2 kredse

C G

D G D G

dobbeltkreds

G C G D

Em Am D⁷ G

kæde

G C Am

D G *D.C. al Fine*

"Pedro Larsen" Trekant

e. J. Søndergaard/Th. Knudsen

G C G C G D G

G C G C G D G

Skæve Thorvald

Hopsa

af Søren Telling, musikdirektør i Randers
(1854-1924)

♩ = 148

Første brudestykke

Trad. Sønderhoning

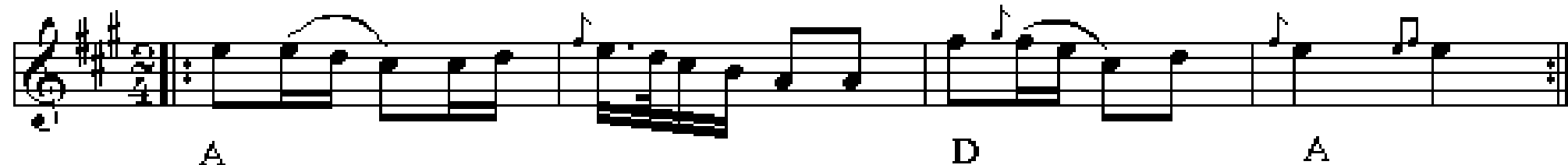

Tredje brudestykke

e. Peter Uhrbrand - Tidsbillede

Staff 1: D A D A

Staff 2: D A D A Hm

Staff 3: D G D A D A D A
P.U. Em E P.U. D

Staff 4: D D A D

Kakkelovnen

Do har rejen vor kak'low om

Trad. fannik

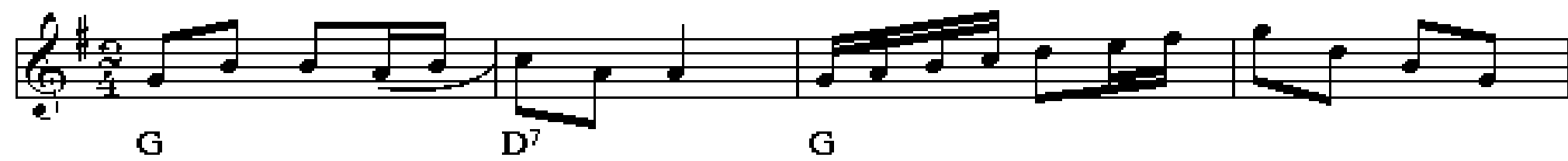

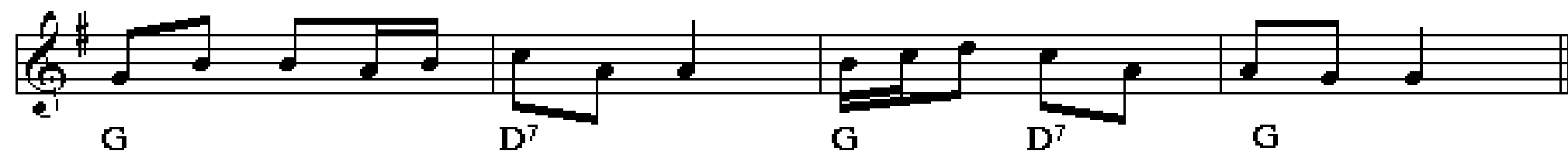

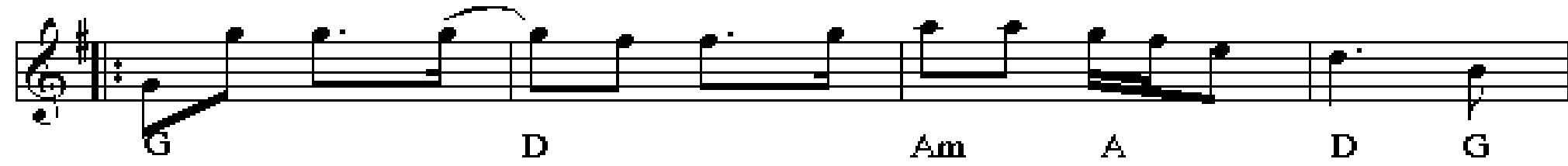

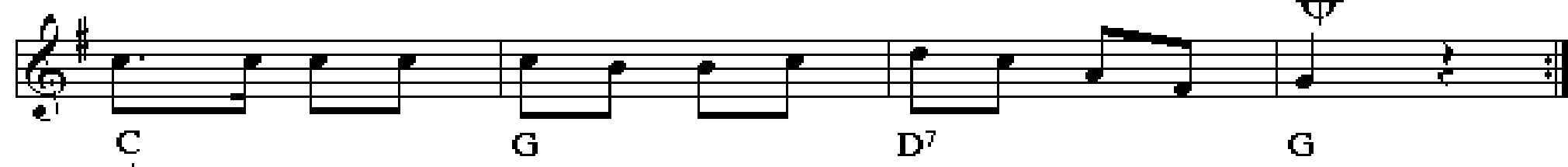

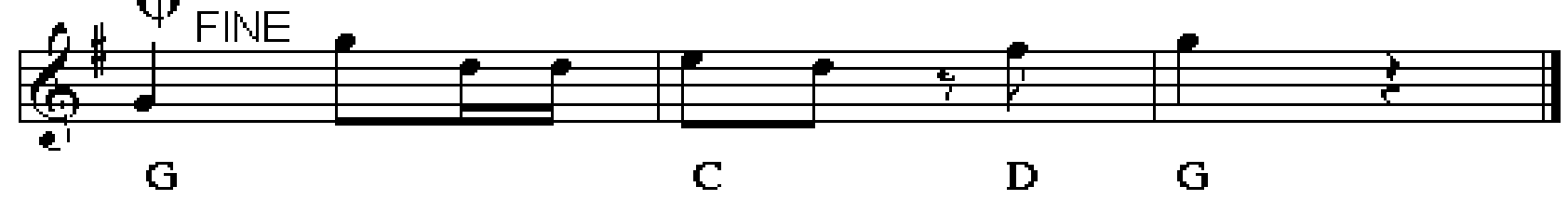

Der bor en bager

♩ = 120

Trad. rask sønderhøning

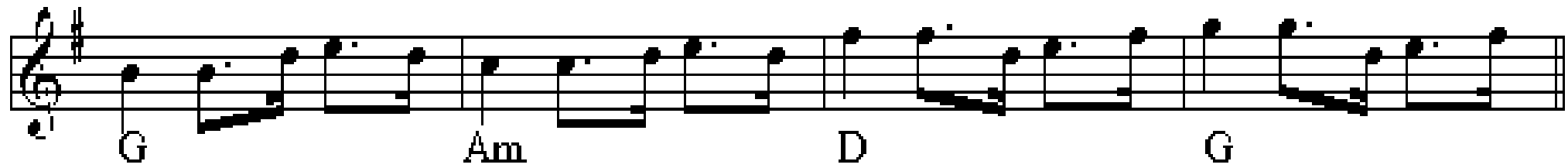

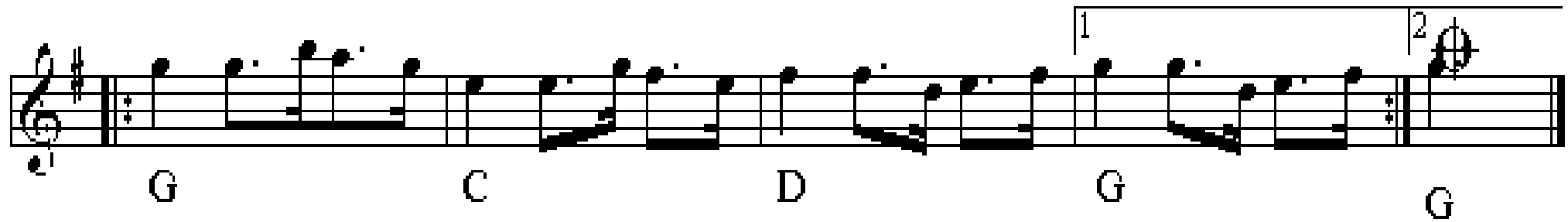

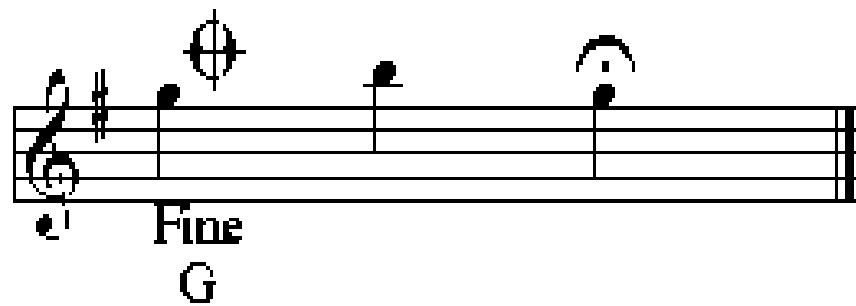

Polka fra Blådinge

Sjutti schottis

av Johan Sjutti

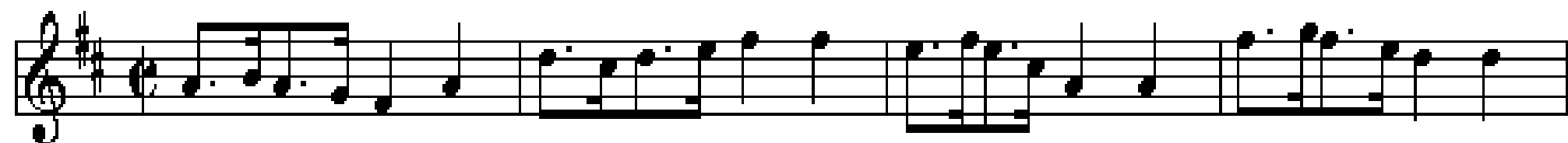

D

A⁷

D

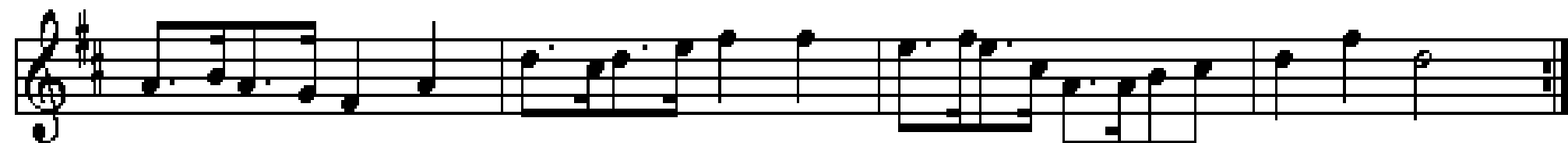

D

A⁷

D

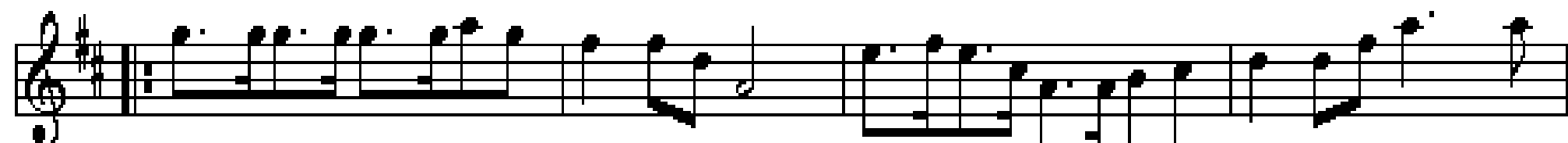

G

D

A⁷

D

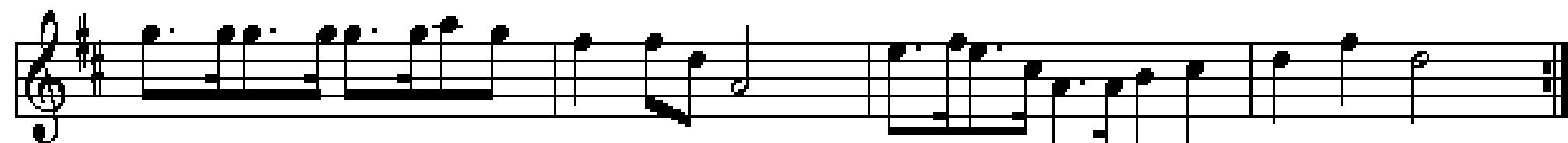

G

D

A⁷

D

Ungdomssynden

av Røjås Jonas, Boda

Staff 1: G, D, G, D, G, D, G, D

Staff 2: G, D, G, D, G, D, G, D

Staff 3: G, G, C, G, D, D, G

Staff 4: G, C, G, D, D, G

Majas hambo

Af Nils G. Hedlund, Hälsingland

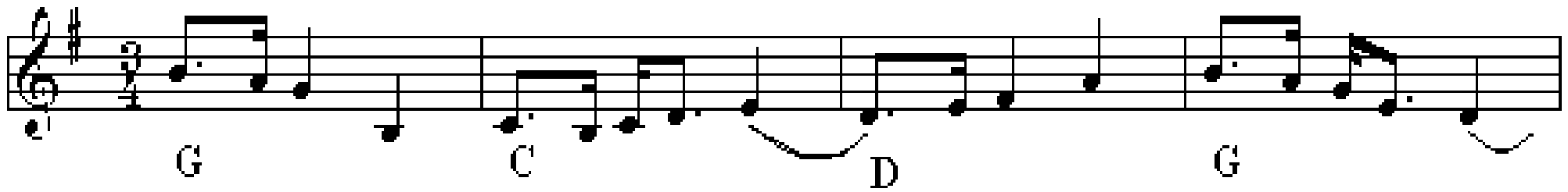

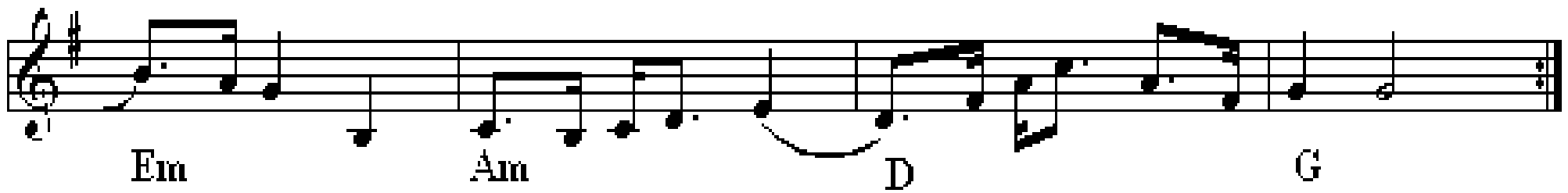

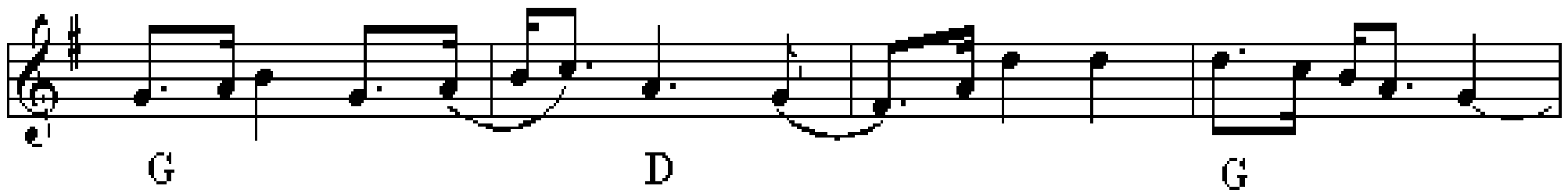

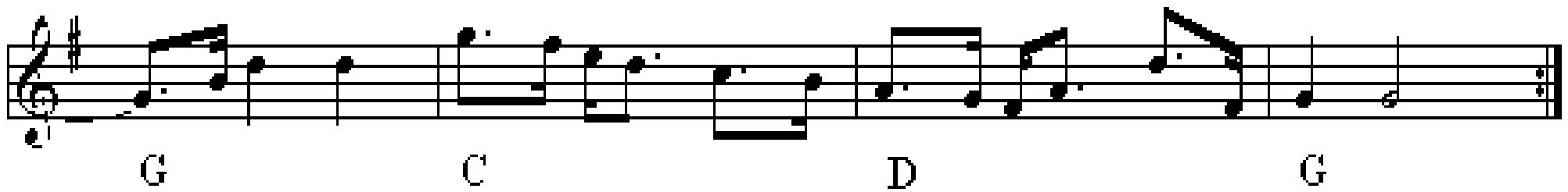

Helgdagskväll i Timmerkojan

Melodi: Sven Scholander 1926

Tekst: Dan Andersson

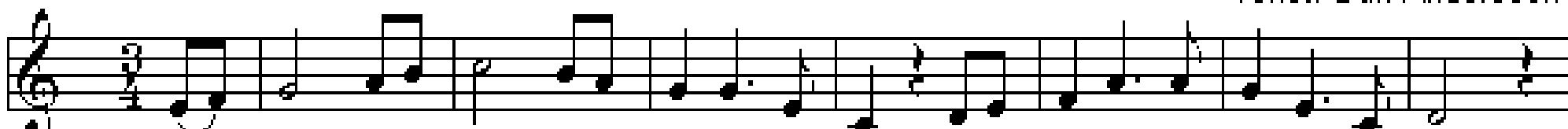

C F C Am Dm C G

G7 C Am G Am D G

F Dm G F Dm G

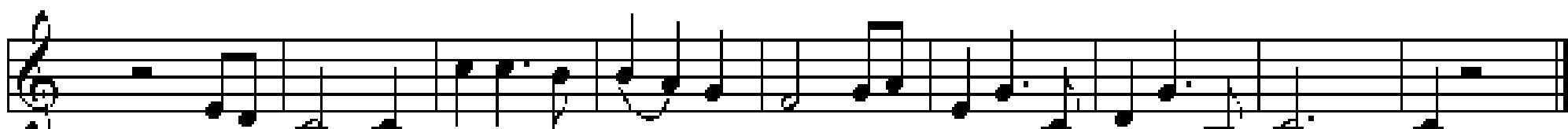

G7 C C7 F Dm C G7 C

Brøndums hopsa

e. Børge Christensen

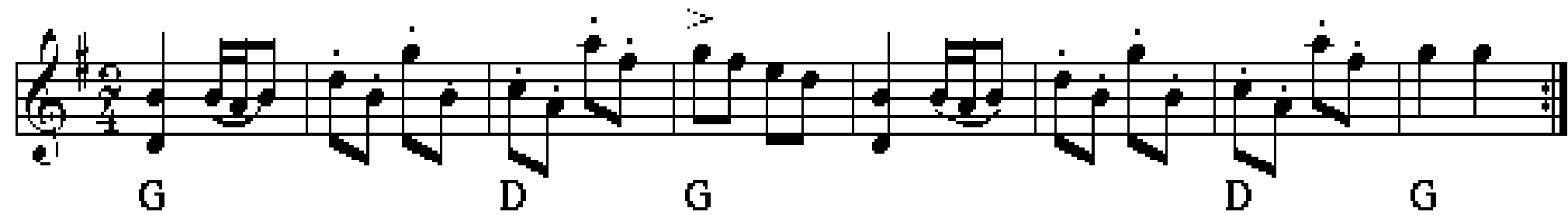

G D G D G

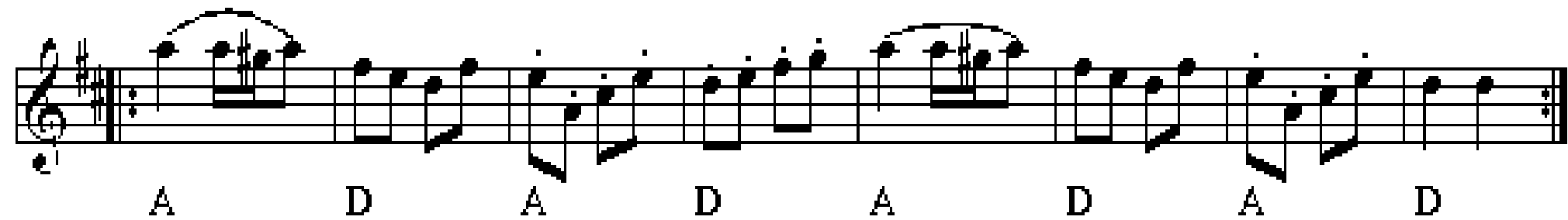

A D A D A D A D

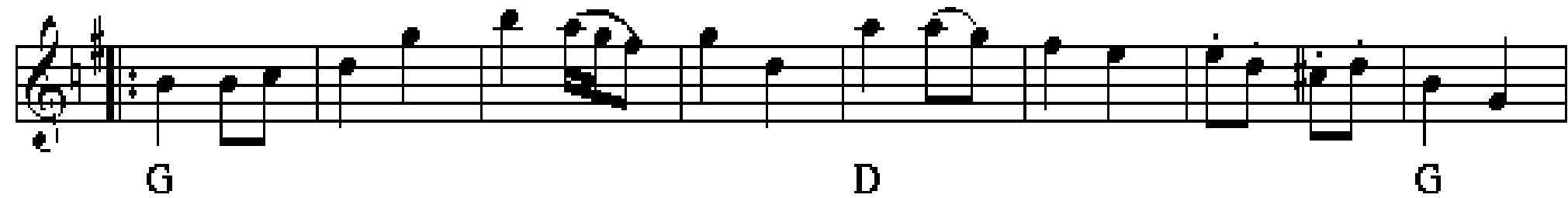

G D G

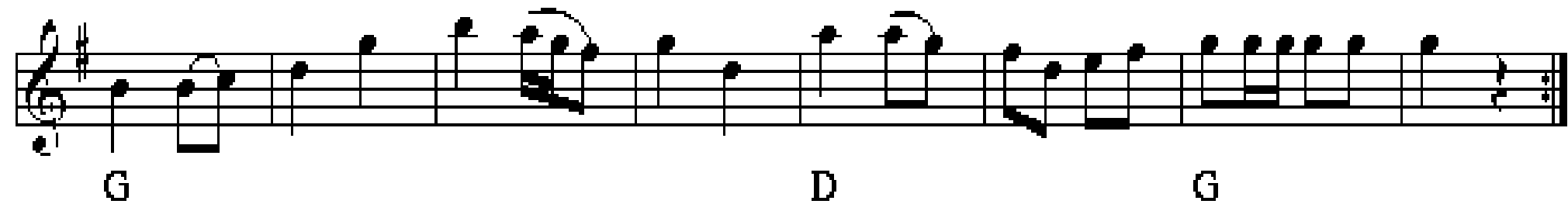

G D G

Sommervalsen

Juli 2011

Jens Drewsen

Oprindelige rytmiske notering af Jens Drewsen i takt 1,2,9 og 10.

Russeren

efter Sven Madsbøll 1979, Thy

♩ = 75

Bette Mett`

efter Svend Madsbøll 1979

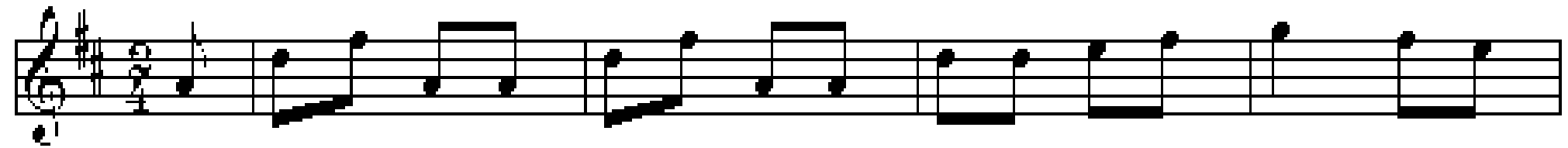

D

G

A

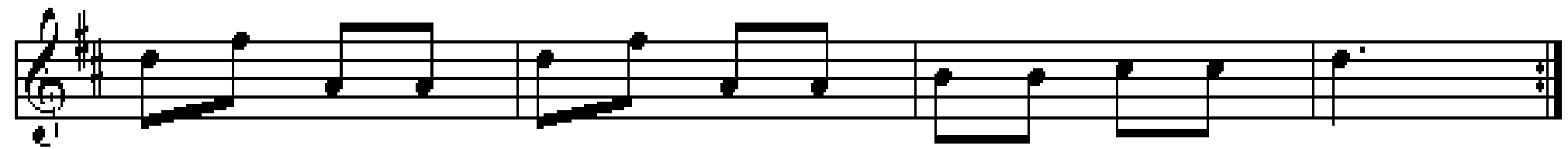

D

G

A

D

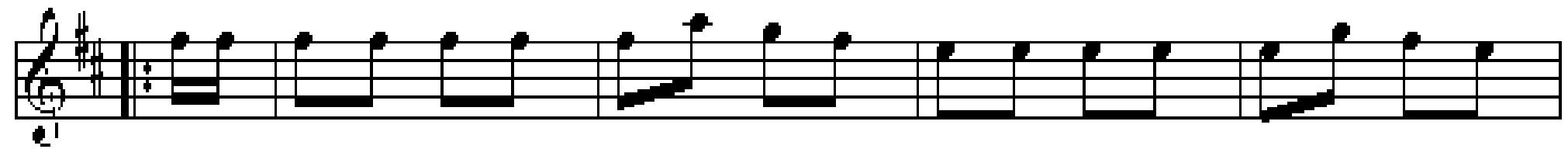

D

eller

A
C

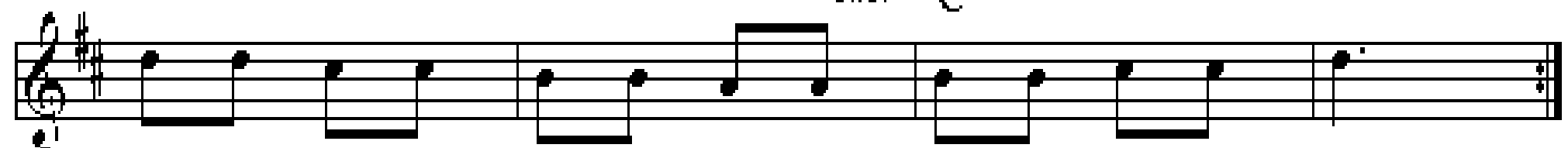

D

A

G

D/ fis

G

A

D

Hm

Krokonens vals

e. Ejnar Ringgård, Skovsted 1979

A D A D

A D A D D

D A D A D

D G A D