

# Klövsjö Brudmarsch **Gånglåt**

Jämtland

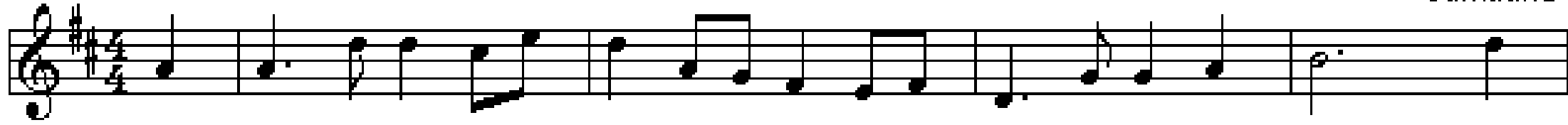

D

G

Em

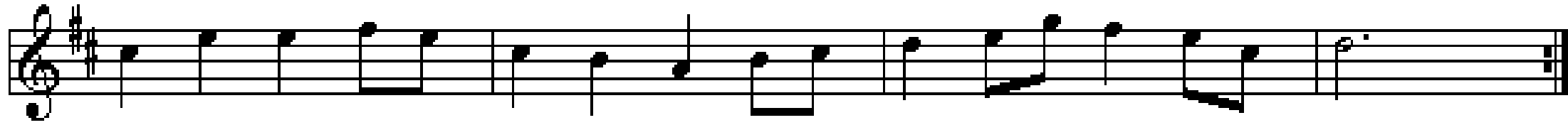

A

D

A

D

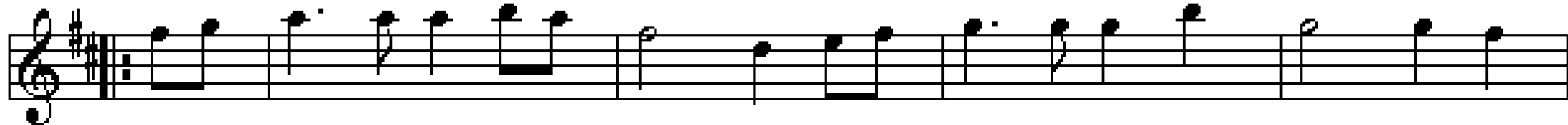

D

G

Em

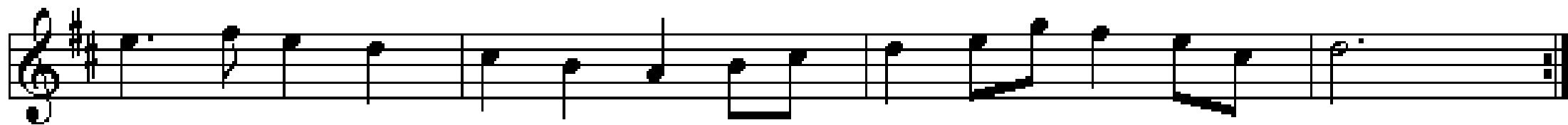

A

D

A

D

# Marsch til Skånska Spelfolket

af Jørgen Sten Andersen

G C D G D

G C D G FINE

A<sup>7</sup> D A D A *tr*

D A D *tr* D.C. al fine

# Den Skæve March

Trad. 18. årh.  
Efter Brdr. Bast

D D/C# Hm A D G A A<sup>7</sup>

D D/C# Hm A D A D A D D

A D

Hm A D A D A D

# Polka e. Peder Pøhl

## Rheinländerpolka

# Fædrelandspolka

af Svenske Niels

Himmerland

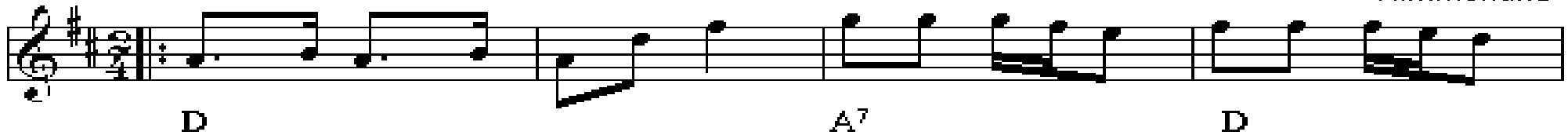

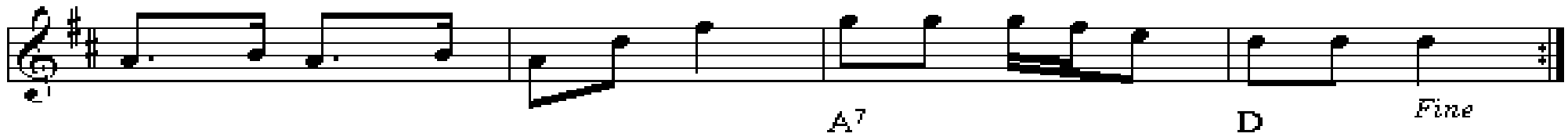

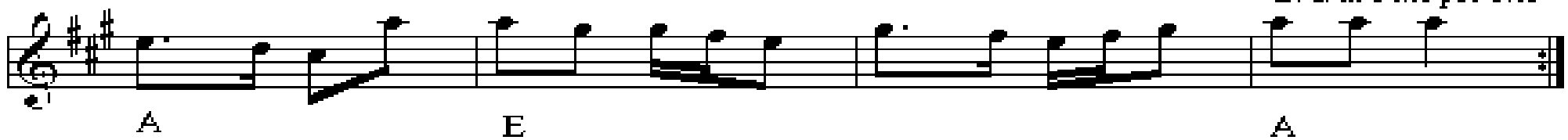

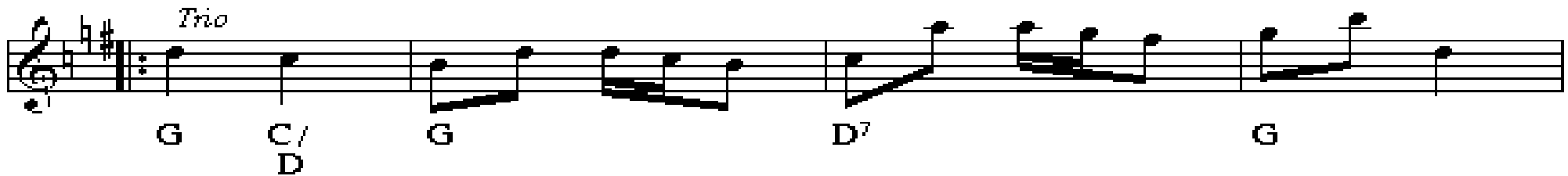

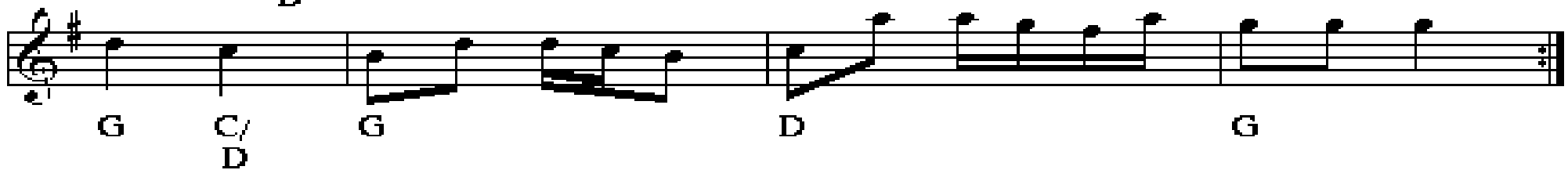

# Oksbøl

e. Hans Tinus Nielsen, Oksbøl

# Niels Jørgensens polka

F.H. spillefolk spiller

i 2. reprise takt 1 og 5

# Nr. 6 fynbo

(eller gammel rheinlænder)

G D G D G D A D Em A D G D G Am D G D<sup>7</sup> G

# Nr. 4 fynbo eller ølfynbo

*Trio*

*D.C. al Fine poi Trio*

*Trio*

*D.C. al Fine*

# Fynsk polka

efter Alfred Larsen og fløjte-Niels

# Kalenderfynbo

Den lille hamburger

2.st. Henning Lund

fra Sønderjylland

# Vidars Polka

Af Jørgen Sten Andersen

# RideRanke Polka

after Christian Tobiasen, Gievninge

D A D G D A7 D

A E7 A A D A E7 A

D A D G D A7 D

G C G D G D G C G C D7 G

# Polka

efter Rasmus Christoffersen, Himmelev.

G C D G D G Am D G

Em Am D G H Em

C F C Dm C G C

C F C Dm C G C

# Tivoli polka nr. 1

Staff 1: G D

Staff 2: G D G 2. gang

Staff 3: D A D

Staff 4: G A D

Staff 5: G C Am D G

Staff 6: G C Am D G

# Forsbergs polka

## Polka

Norrbotten

# Ebbas Polka

Marianne Waarkjær

D G Em

A G D A7 D

D G A

A7 D G A D A D

# Rask Polka

Hans Jensen hans Støk" i Blåvand

Oksbøl

# Polka e. Bror Dahlgren

D G A G D

D G A D

D G A D

G A D

# Svensk Annas vals Vals

D G D

A (Em) A D G D

G Em A D

D G Em A

G D

G Em A D

# Vals etter Martin Eggen

♩ = 146

e. Snaustrinda spelemanslag, Trondhjem

# Karens Vals

5. januar 2015

Jørgen Sten Andersen

V  $\overbrace{\text{3}}$

D A D G D A

D A D Hm Em A D D

1 2

V  $\overbrace{\text{3}}$

A D Em D A

Ved sidste gennemspilning

V  $\overbrace{\text{3}}$

G A D Hm Em A7 D D

1 2

# Rævens vals

e. Evald Thomsen

Staff 1: G, C, G, D (trill)

Staff 2: G, D, G, (triplet), (trill)

Staff 3: C, (triplet), (triplet), G, D, G, D, G

Staff 4: G, D (trill)

Staff 5: G, D, G

Staff 6: C, G, D

Staff 7: G, C, G, D, G

# Vals fra Sønder Næraå

Fyn

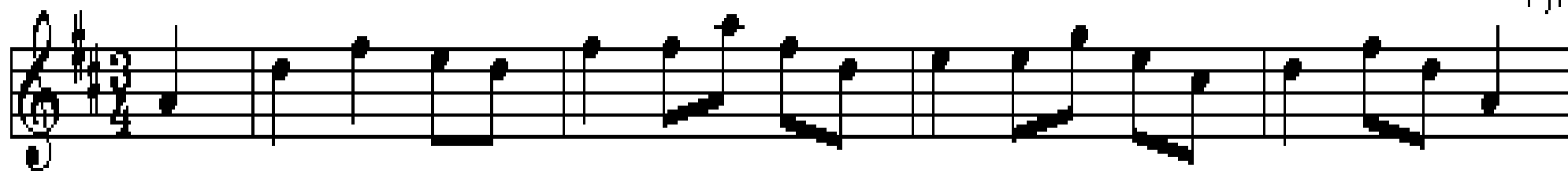

D

A

D

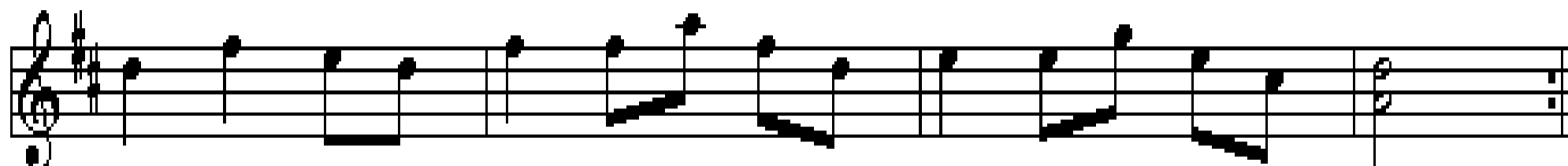

A

D

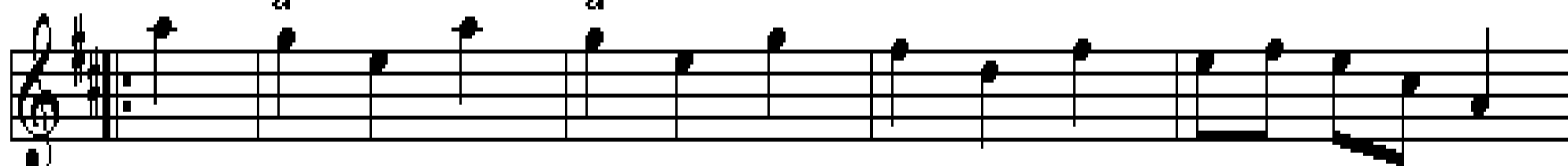

A

D

E

A

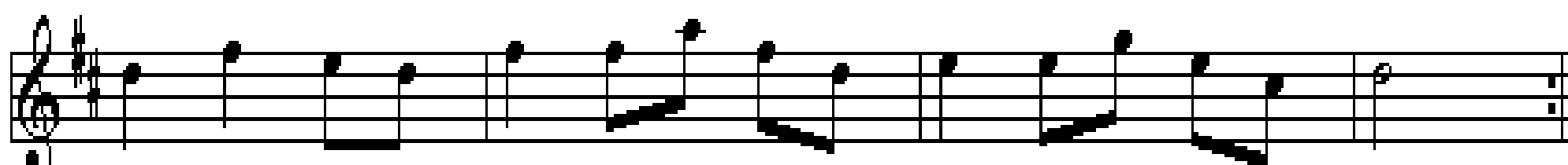

D

A

D

# Sveskes vals

af Svend-Erik Pedersen, Roskilde

# Elis Godnattvals

Lars-Göran Weinberg

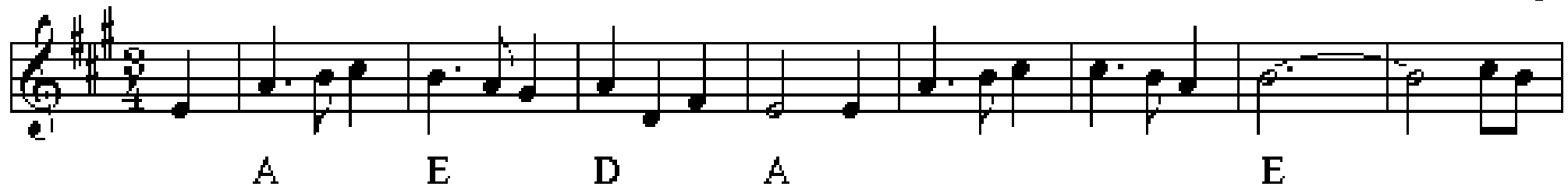

A E D A E

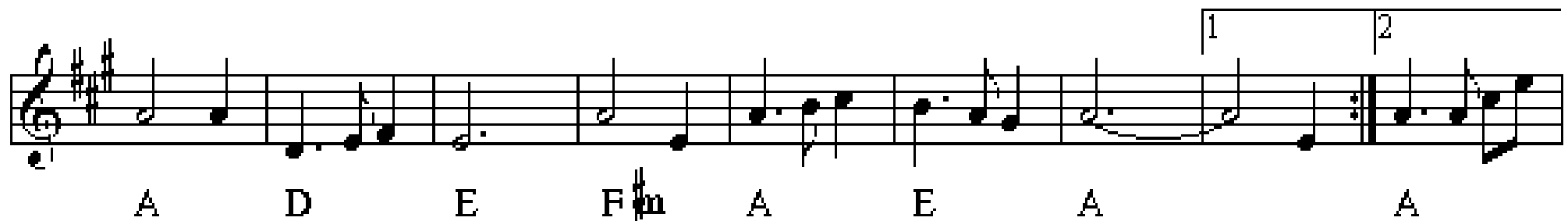

A D E F#m A E A A

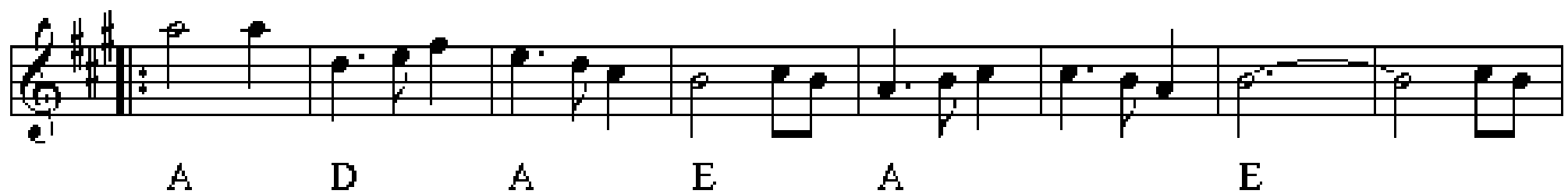

A D A E A E

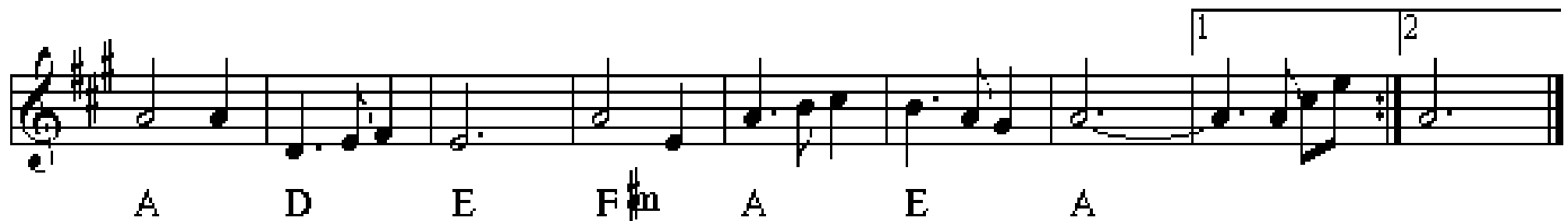

A D E F#m A E A

# Kevin's Fanny Powers

Turlough O'Carolan

Chord progression for the first staff: G, G/b, C, Am, D, D.

Chord progression for the second staff: G, G/b, C, Am, D, G. Includes first and second endings.

Chord progression for the third staff: G, /fis, Em, /d, C, /b, Am, D.

Chord progression for the fourth staff: G, C, D, G, D, G. Includes first and second endings.

# Den fine Madam Sne

vals af Svenske Niels

e. N. P. Petersen, 1946

Chord symbols: G, D, D7, D7, G, G7, C, C, D, D7, G, G, D7, G, D, D7, G, G, D, C, D7, G, C, F, C, Dm, D, G, C, F, C, Am, Dm, G7, C.

# Hultkläppens vals

Hultkläppans A-dur vals

af Hultkläppen (Hälsingland)

A E E E7 A

Hm

E7 E7 A A

Hm

D A E7 E7 A D

A E7 A A

# Kalkmandens vals

e. Peter Aakjær og Mylle

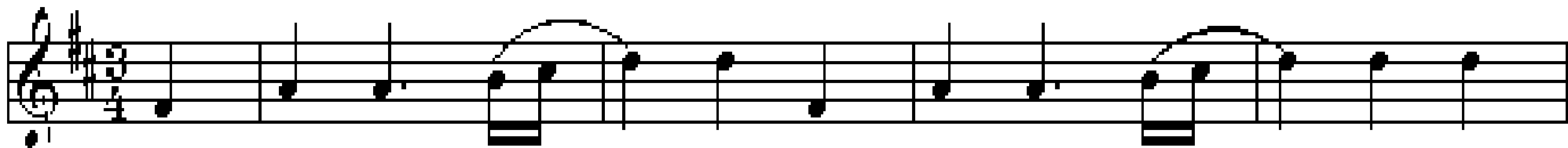

D

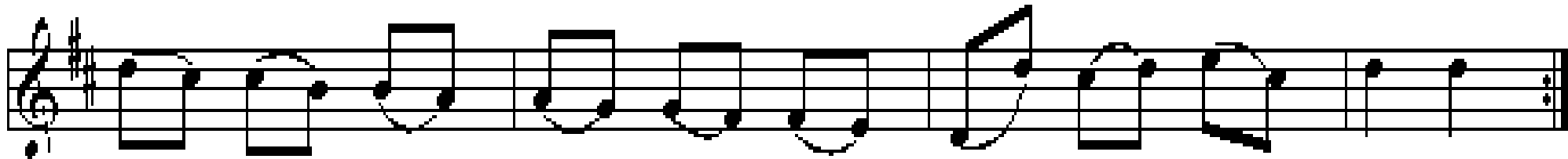

A

D

A

D

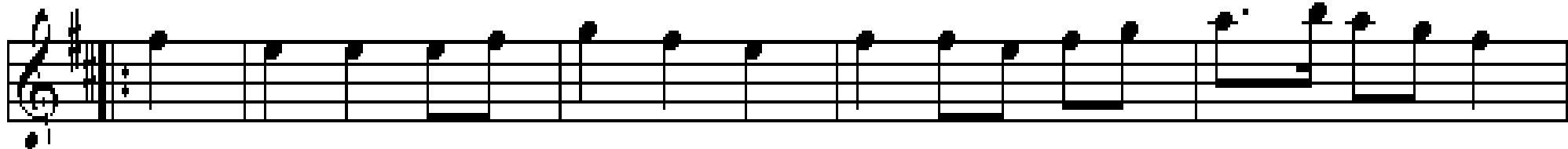

A

D

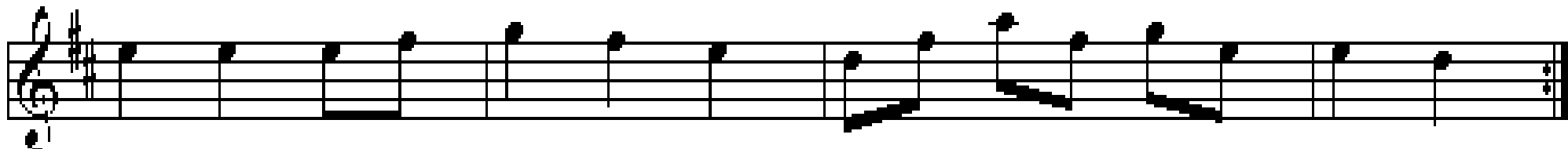

A

D

A

D

# Østrupvalsen

e. Otto Trads

# Vals fra Røros

## Rørøgen valsen

♩ = 176

e. Sven Nyhus

A E A D E A

D Hm A A E A A

A Ae /f Dis Hm E A E

A D Hm D A E A A

# Josefins dopsvals

til Dervish

Roger Tallroth

# Trippe Wals

after Rasmus Christoffersen, Himmelev

# Vals

after Christian Tobiassen, Gievninge

# Vals

efter Christian Tobiassen, Gievninge

# Sommarvals

Ale Möller

G D Em C G C A D

G Em D Em C G D G

D C G C Hm Em

D (Hm) Em D C G D G

Texten är en dikt om Ven av Gabriel Jönsson som Ale Möller tonsatt.

Blå som elden är junidagen. Bisen är blå vid middagstid  
Sakta ljusnar sädesslagen, när höet körs in i frid  
Bäckens timjan ger av sin krydda, gulmåran ger av sin söta lukt  
Alla husen står roseneprydda, sandstranden slår sin bukt

Bortur sunnan blank blir nu kvällen, havets bleka väg blir nu sakta blå  
Som en åker av lin med fällen, som ett silverligt daggfäll uppå.  
Stilla blundar nu sommarnatten. Rosenegrå och gryningagrön  
Medan blanka varma vatten lägger armarna om vår ö

# Tellings hopsa

# Hopsa

Skruen

Christian Telling, Randers

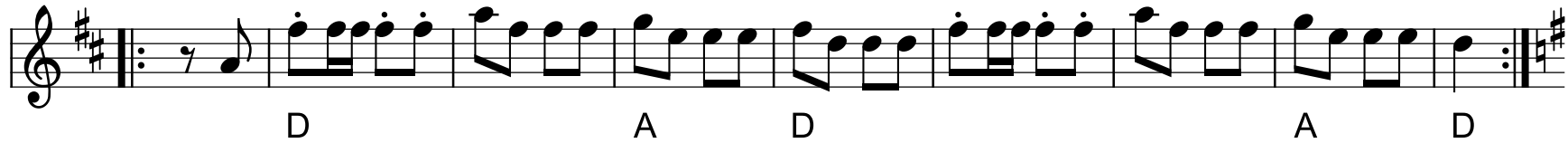
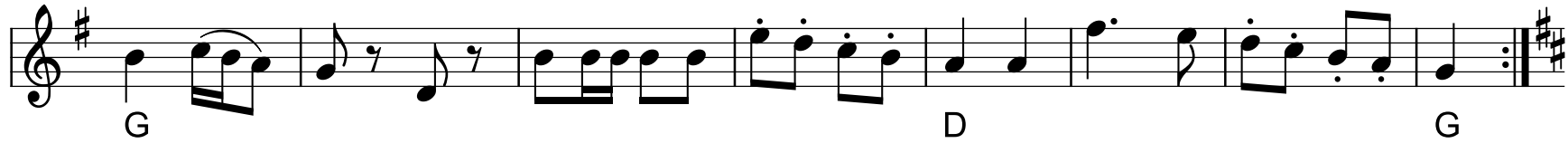

# Trads hopsa

Rheinländerhopsa

Himmerland

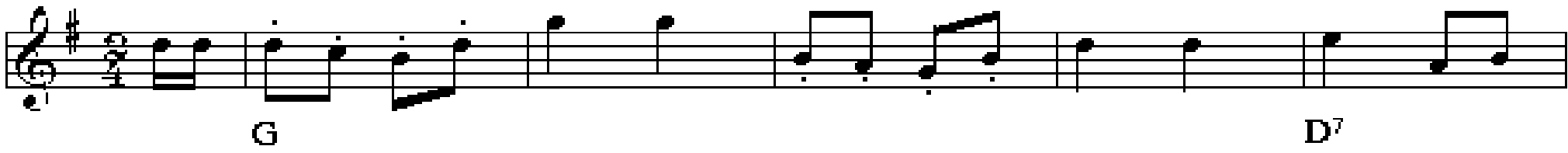

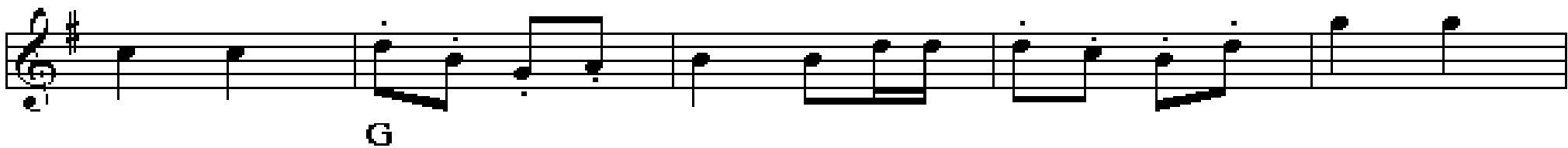

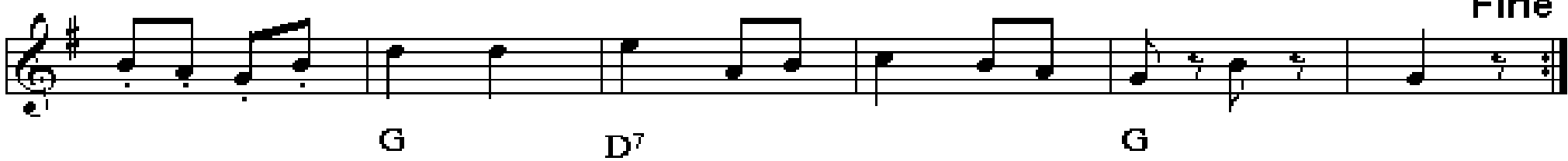

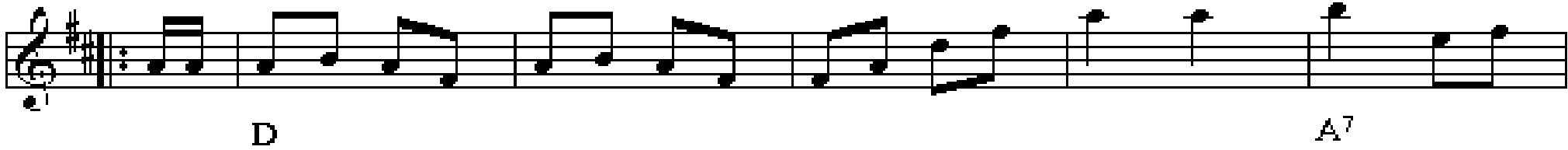

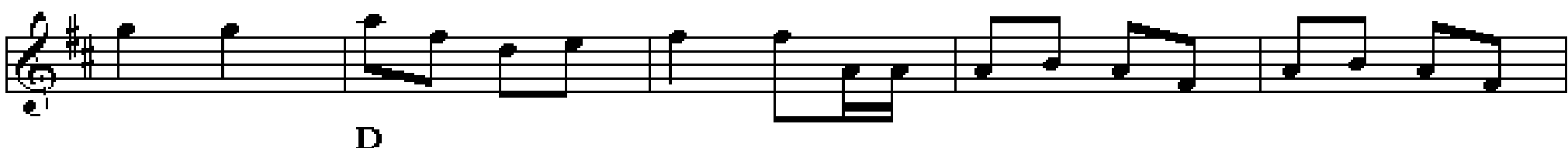

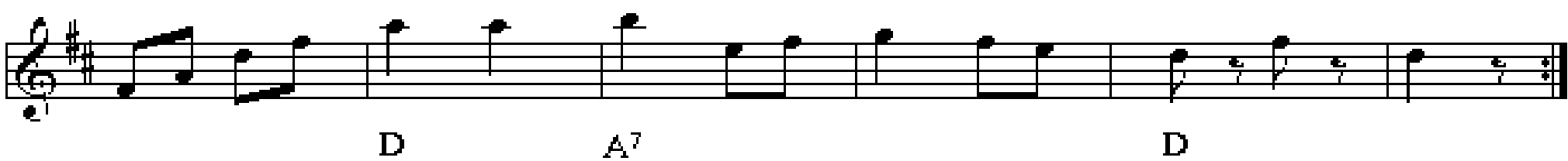

# Råby hopsa

Johan Marius Pedersen  
fra Randerseggen

- Staff 1: Chords D and A.
- Staff 2: Chord D.
- Staff 3: Chords A, D, and D. Includes first and second endings.
- Staff 4: Chords A and E.
- Staff 5: Chords D and A. Includes a triplet.
- Staff 6: Chords E, A, and A. Includes first and second endings.
- Staff 7: Chords D, G, D, and A<sup>7</sup>. Includes triplets.
- Staff 8: Chords D, D, G, and D. Includes triplets.
- Staff 9: Chords A<sup>7</sup>, D, and D. Includes first and second endings.

# Tyrolerhopsa i det grønne

e. Frederik Iversen, Vejle

$\text{♩} = 134$

Trio

# Frøens Hopsa

Til Kaare 70 år 7. marts 2019

Jørgen Sten Andersen

# Skæve Thorvald

Hopsa

af Søren Telling, musikdirektør i Randers  
(1854-1924)

♩ = 148

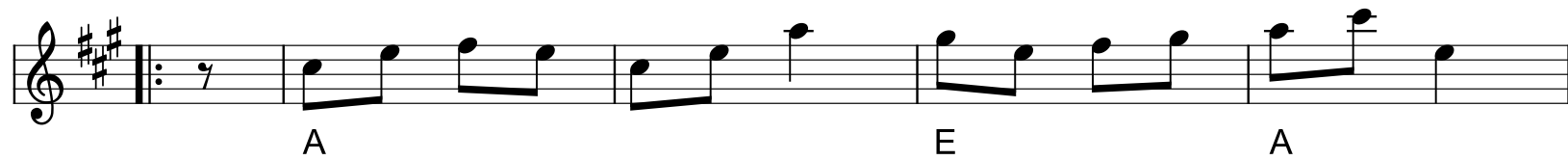

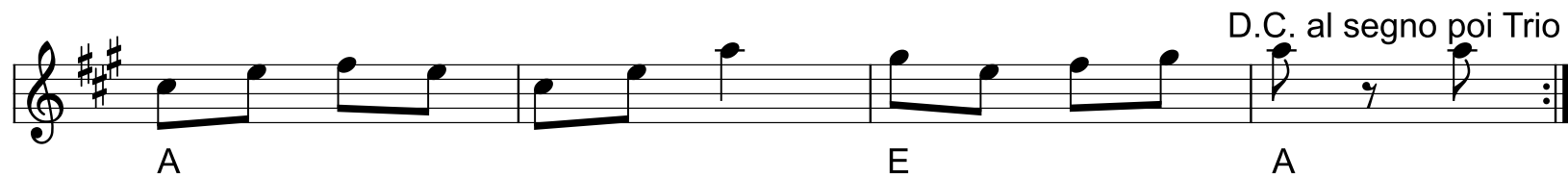

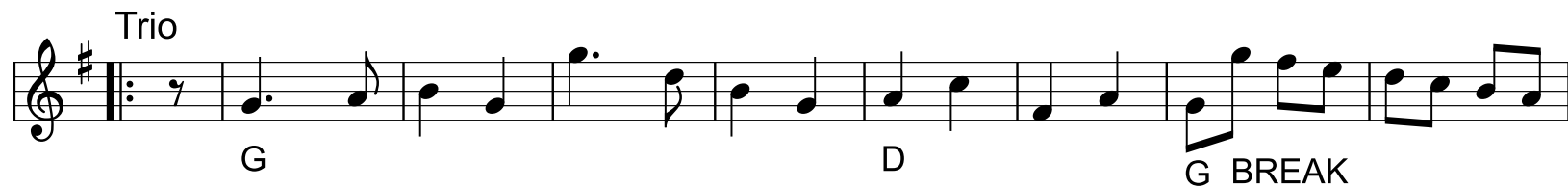

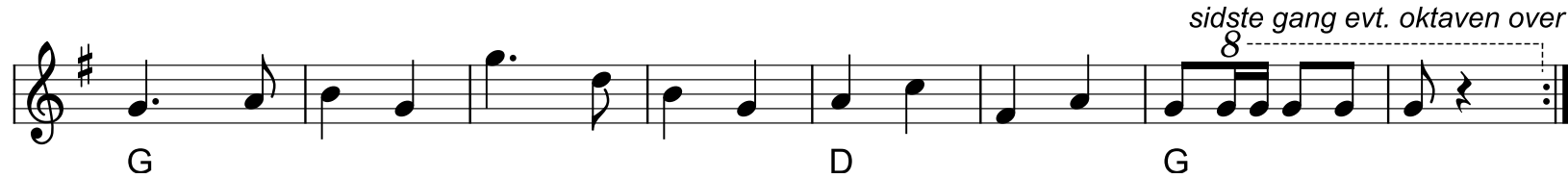

# Hopsa af Helge Sørensen

Arr.: Poul Christiansen

Helge Sørensen

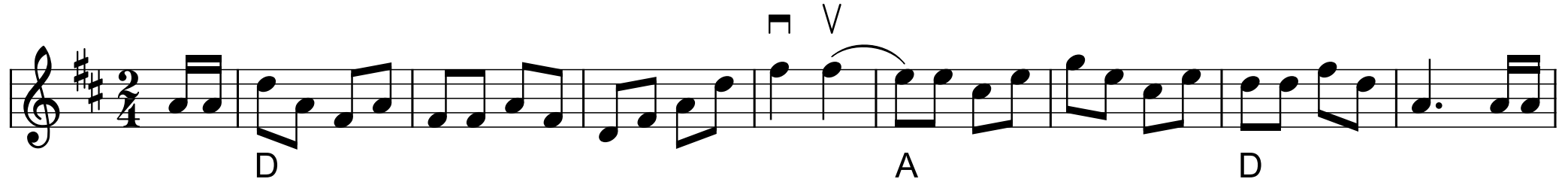

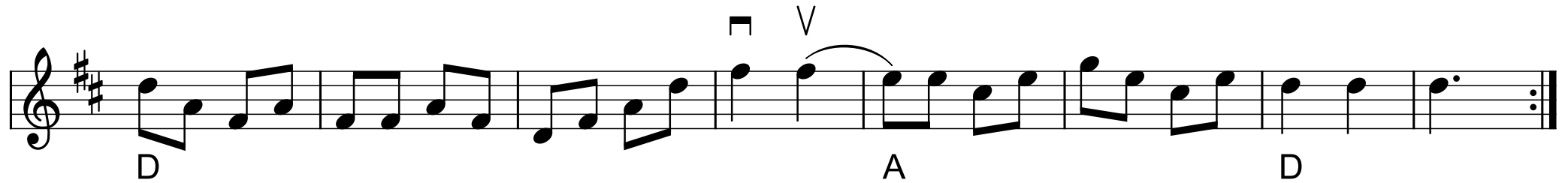

# Sebbersund hopsa

♩ = 150

*Martellato marcato*

# Skottish fra Højby

# Schottish

af Herluf Donslund (1983)

# Thores Schottis

Thore Härdelin

$\text{♩} = 80$

D A D

D A D D

D Em A D

D Em A D

# Lyø Schottish nr 1

# Lyø Skottis

$\text{♩} = 80$

- Staff 1: G, C, G, D, G
- Staff 2: G, C, G, D, G
- Staff 3: G, D, C, G, D, G
- Staff 4: G, D, C, G, D, G

# Schottis från Blyberg

Dalarna

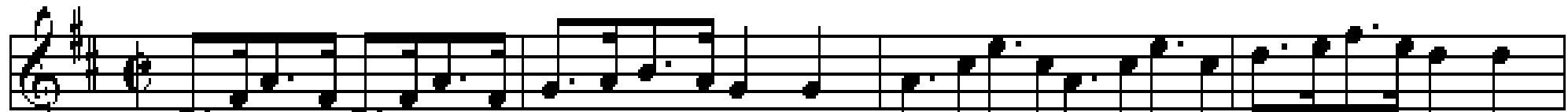

D G Em A D

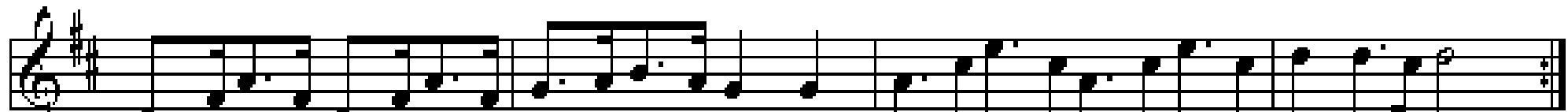

D G Em A D

D G A D

D G A D

# Tomas Hårds Schottish

Tomas Håard

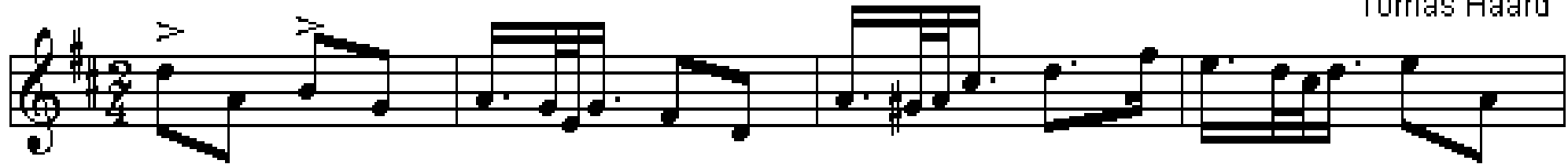

D G A D A D E A

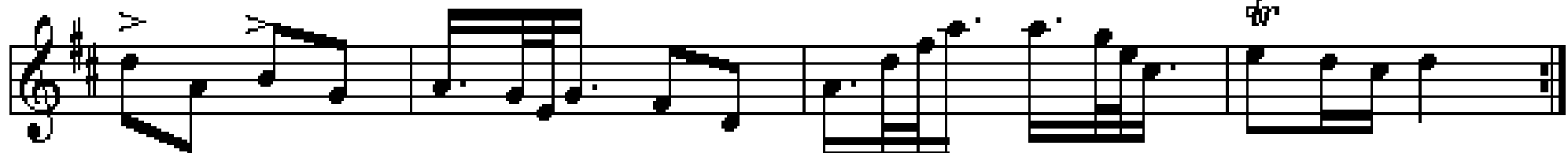

D G A D D A A D

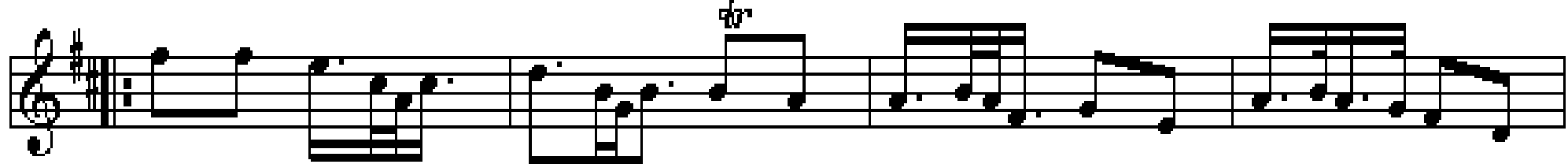

D A G D D Em A D

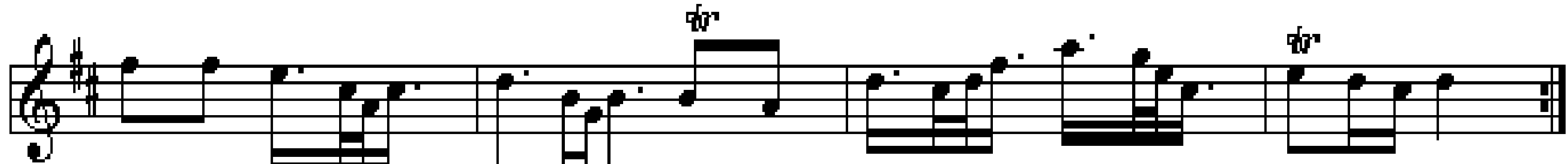

D A G D D A A D

# Forlovelsesreinlendar

Sigbjørn Bernhoft Osa, Norge

D G Em A D A

D G Em A D D FINE

G D A D

G D A D

Dm A A

Dm Gm A Dm Dm D D.C. al Fine

# Vagns scottish

Schottis från Rättvik

# Skipper schottis

Skepparschottis

av Thore Härdelin

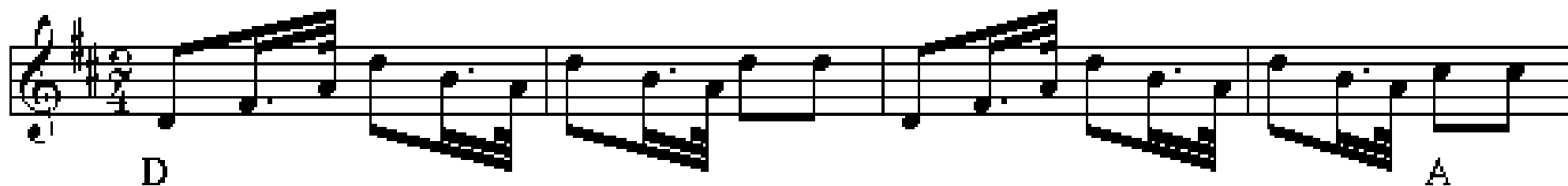

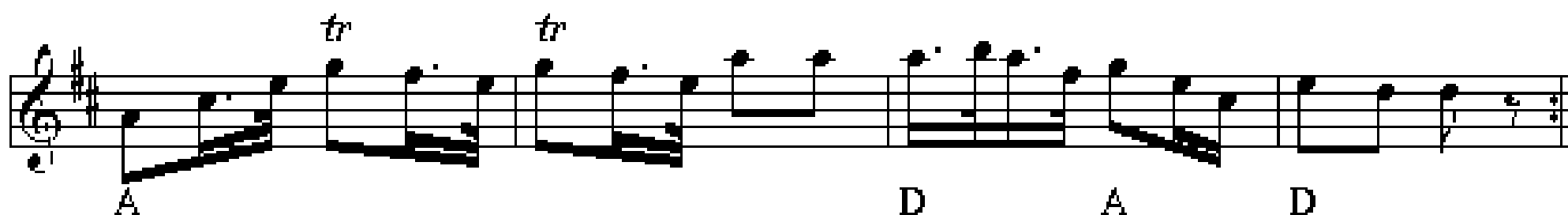

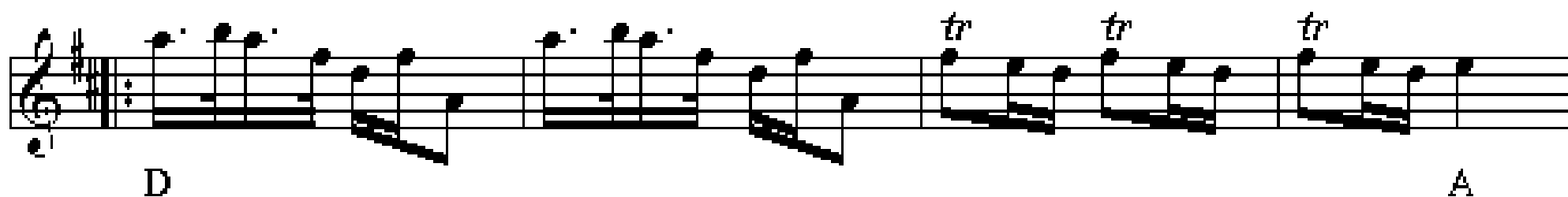

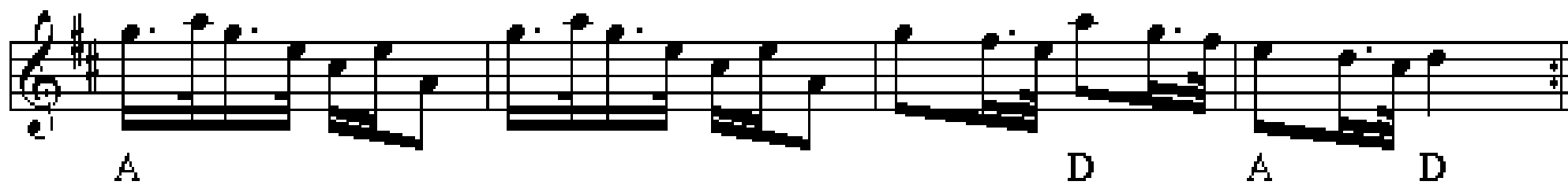

# Kom til mig om natten

Gl. norsk Reinlender

# Böl Olles Schottis

från Malung, Dalarna

♩ = 130

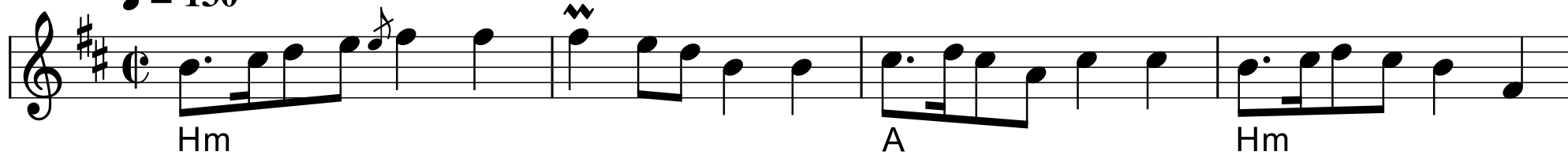

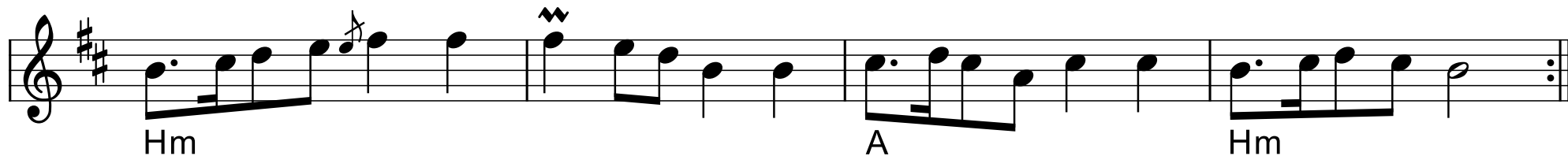

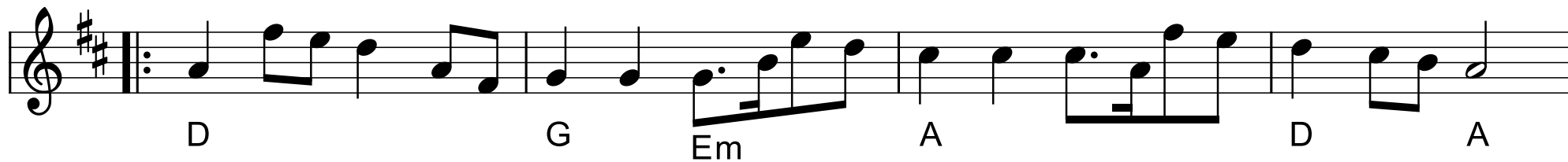

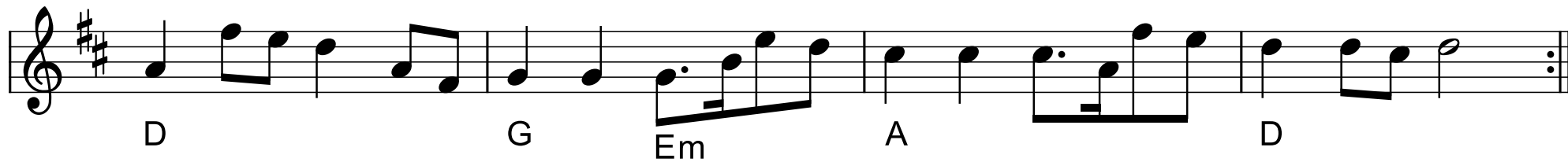

# Rendalsreinlender

e. Dalakopa

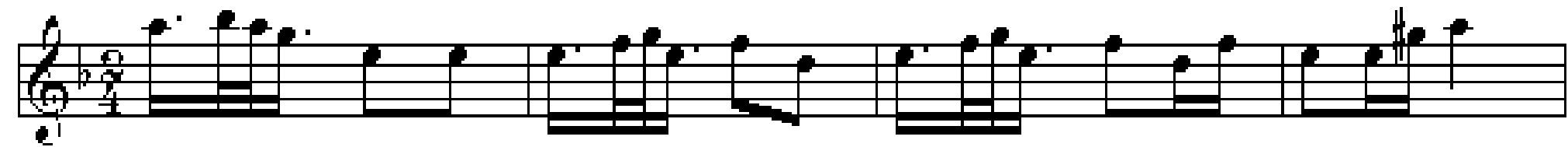

A Dm A Dm E A

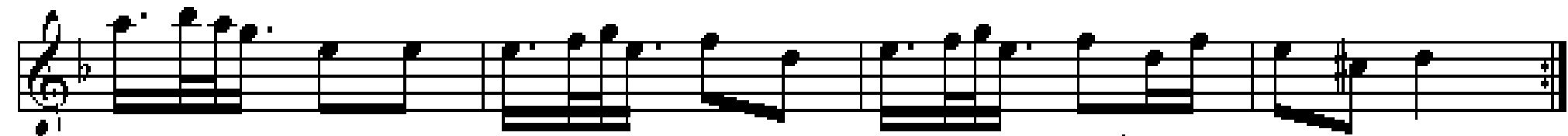

A Dm C B<sup>b</sup> A Dm

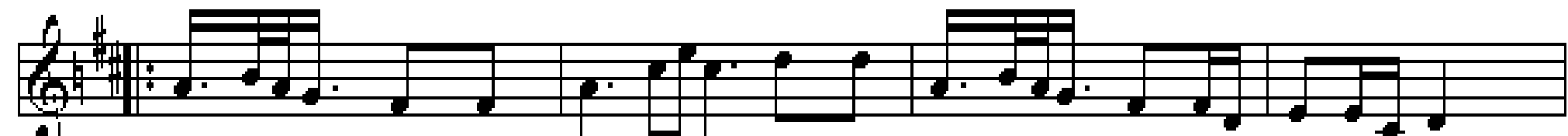

D A D D A D

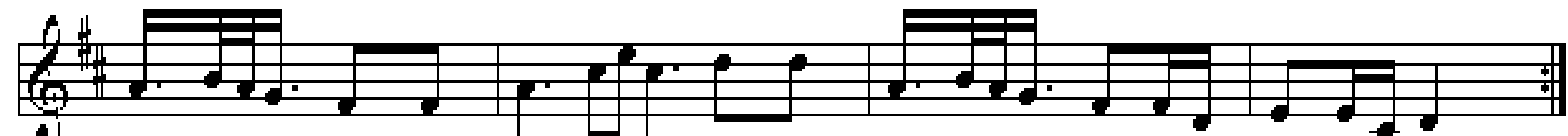

D A D D A D

# Scottish fra Røros

Reinlender

e. Sven Nyhus

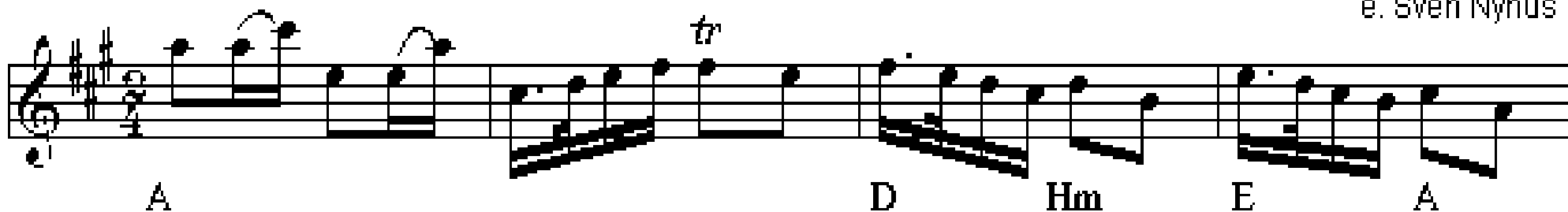

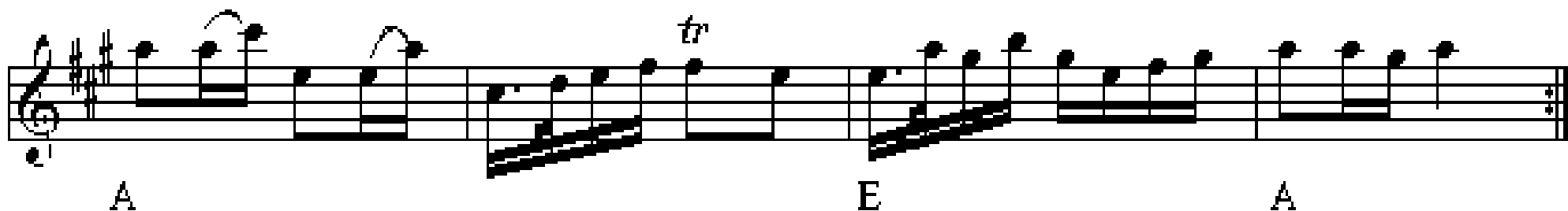

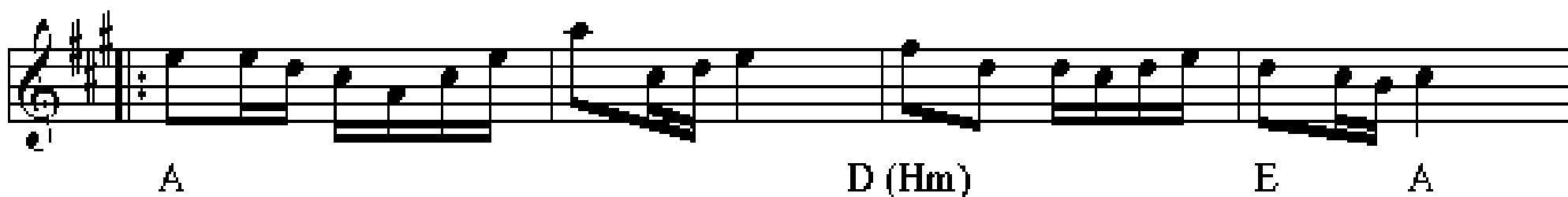

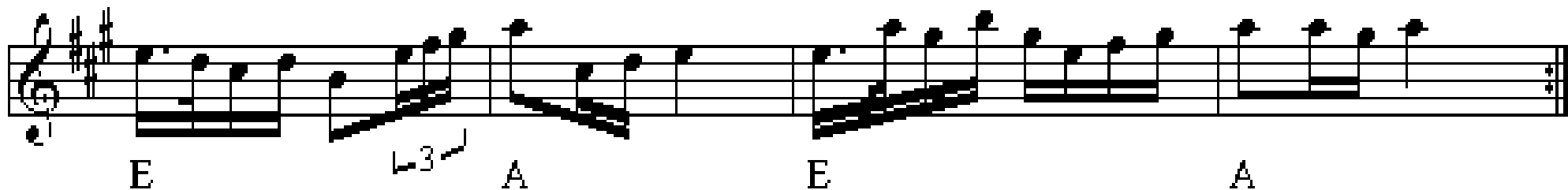

# Gånglåt e. Skommarfar / Skommarfars schottis

Opr. gånglåt, men spilles ofte som schottis

Siljansnäs, Dalarna

# Rheinleder fra Røros

# Mazurka

# Mazurka

Læsø

e. Levi Vilsen

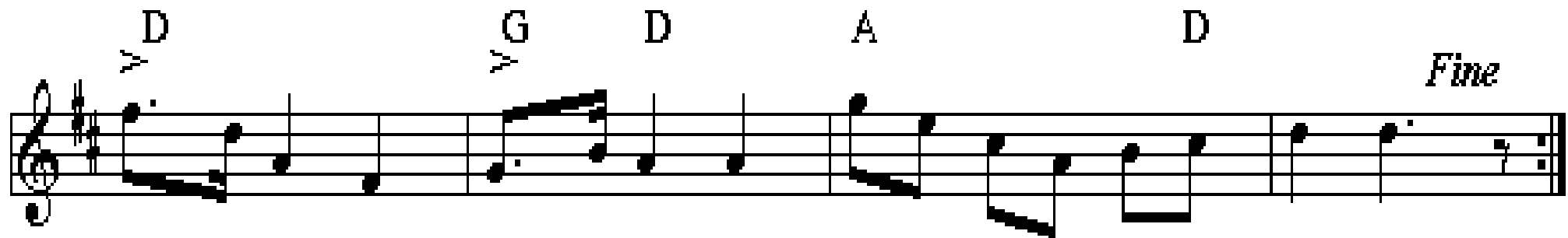
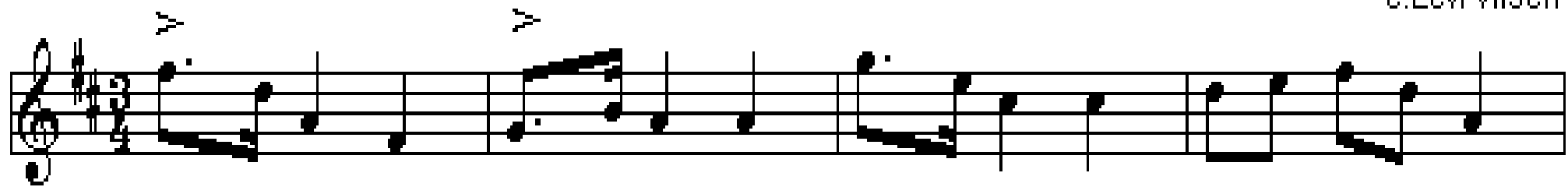

D G D A D  
D G D A D

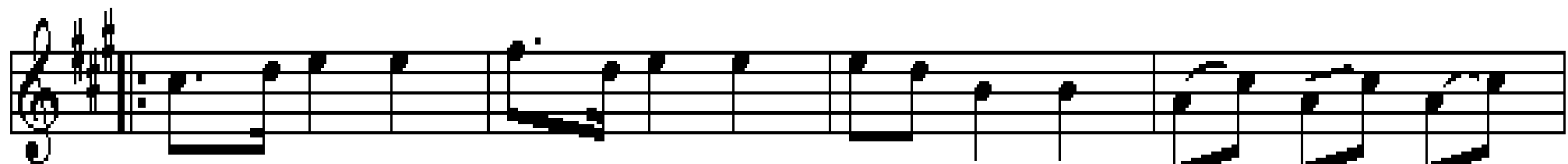

A D A E A

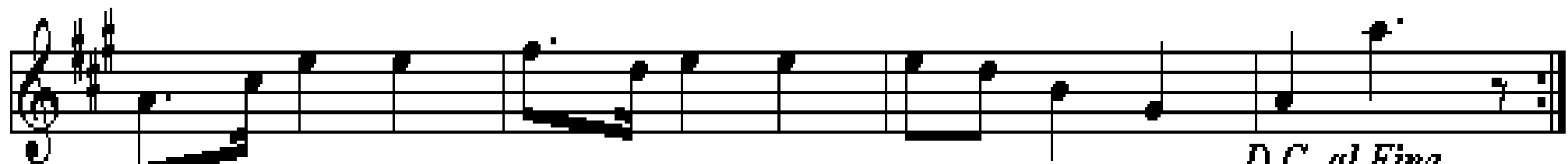

A D A E D.C. al Fine  
A

# Mazurka fra Ringgive

Efter Niels Johnsen

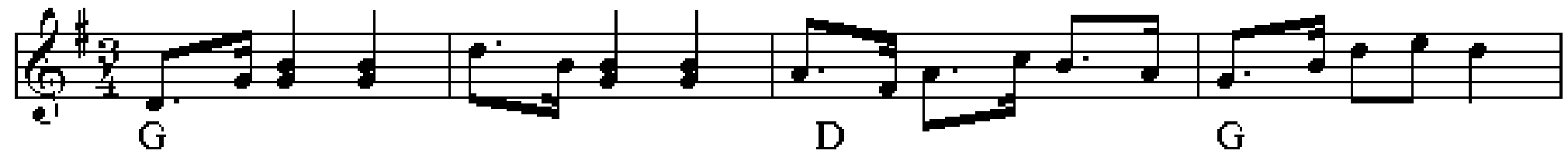

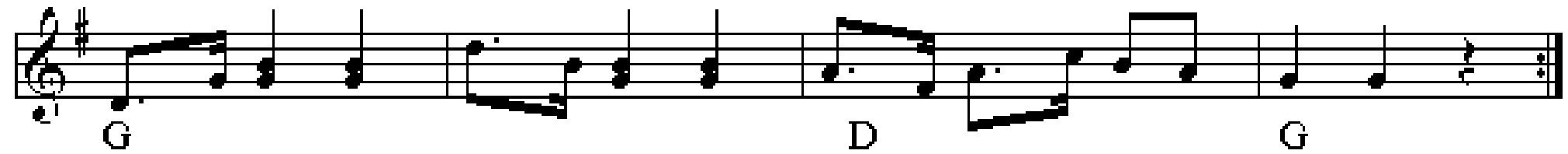

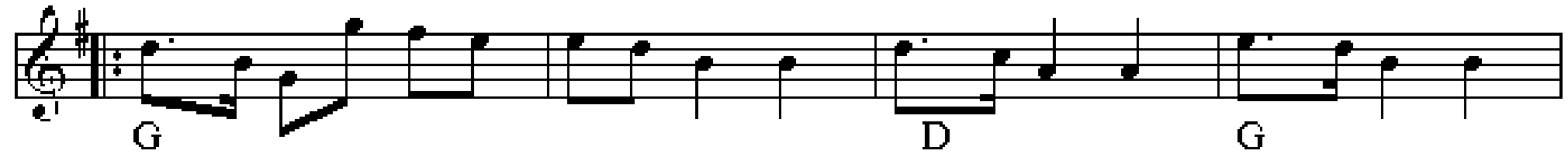

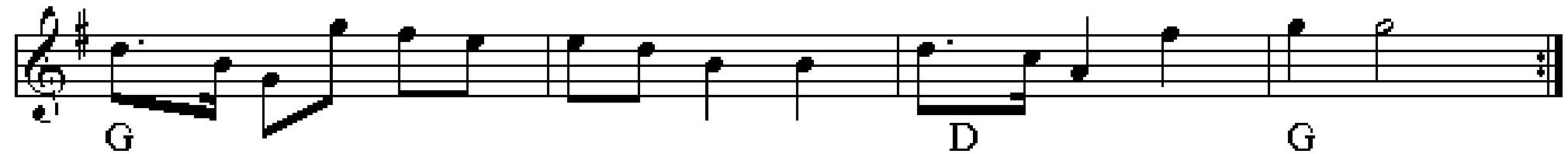

# Gamle Else

fra Blåhøj

$\text{♩} = 170$

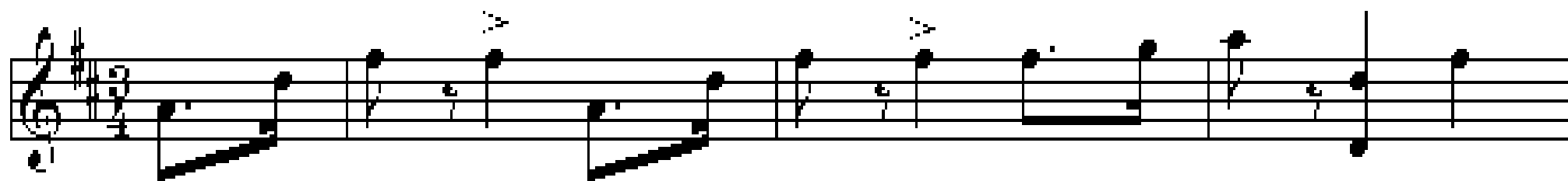

D

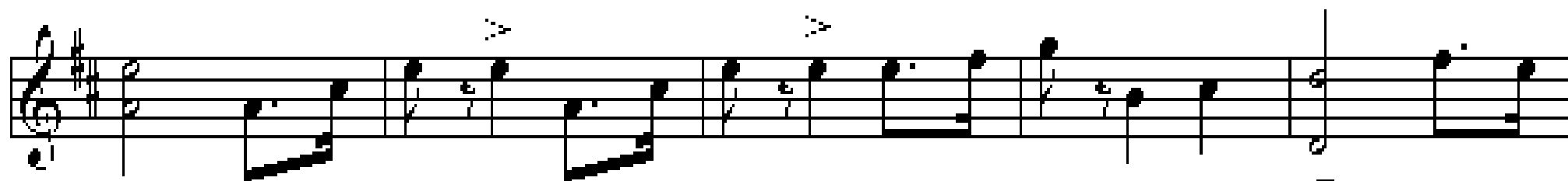

A

D

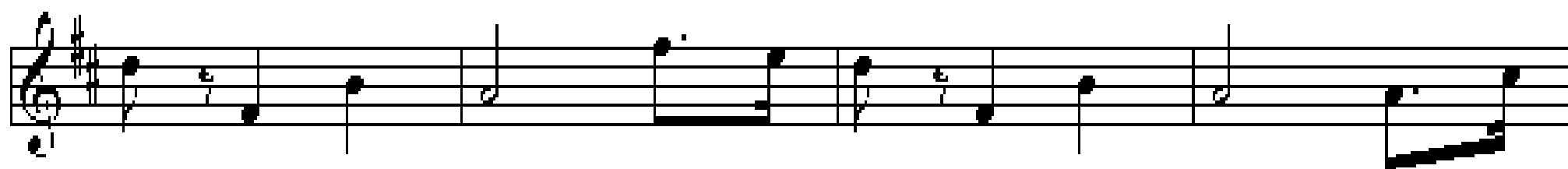

D

G

D

G

A

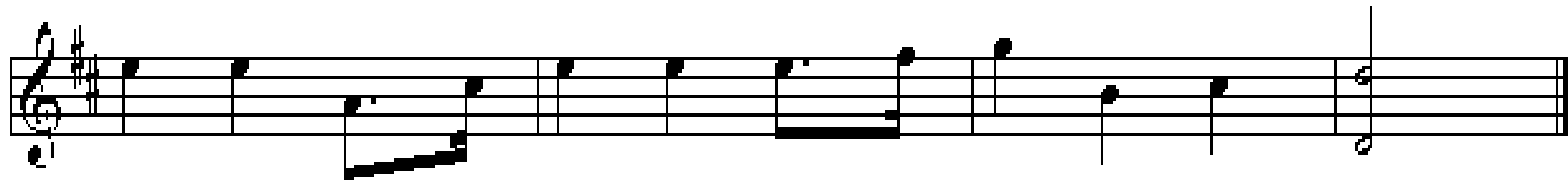

D

# Den lille Mazurka

# Aggersund Mazurka

af Svenske Niels (Nils Andersson)

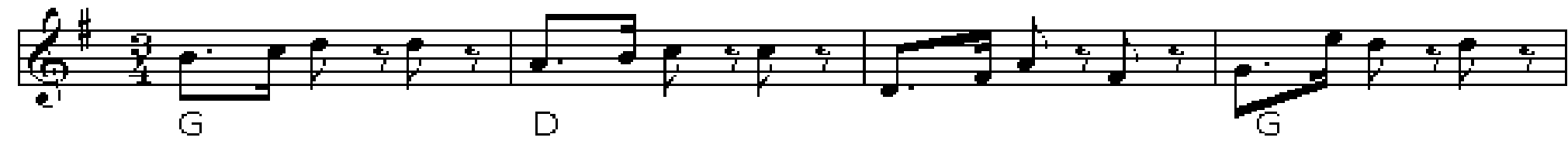

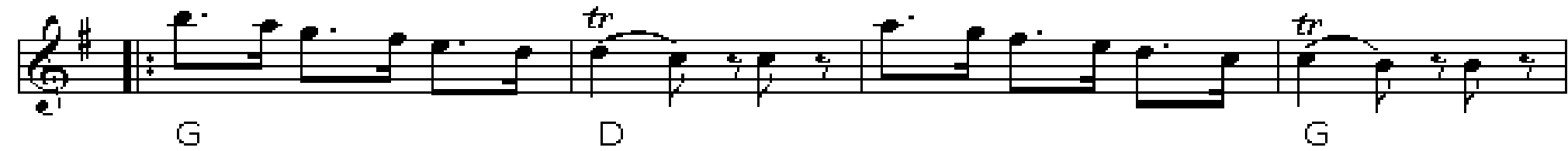

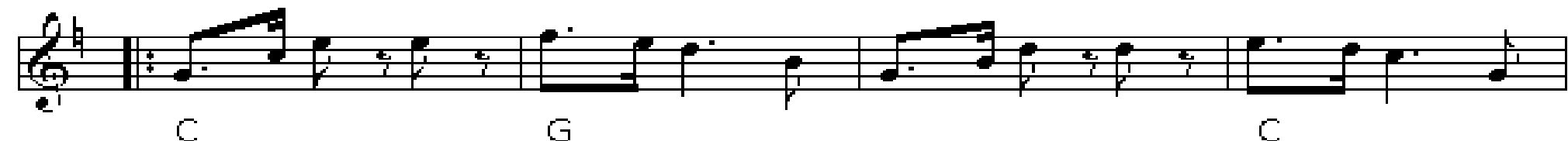

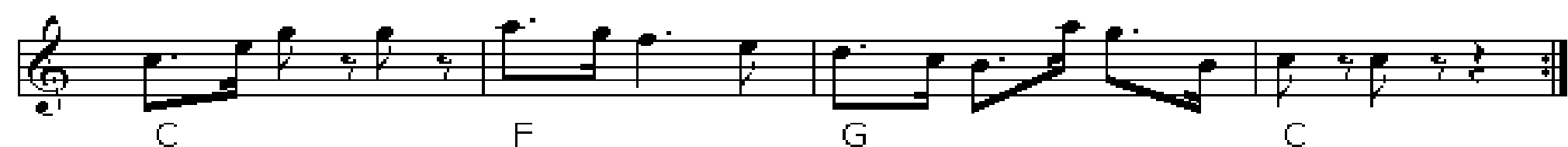

# Pastor Kaj

# Hamborger

Hamborger fra Thomas Langsigs nodebog

# Hamborger

efter Lars Bildris, Kjönlöse

G C D C G

G Am D G

G C D G

G C D G

# Mads Enggård's Hamburger

arr. Ove Andersen

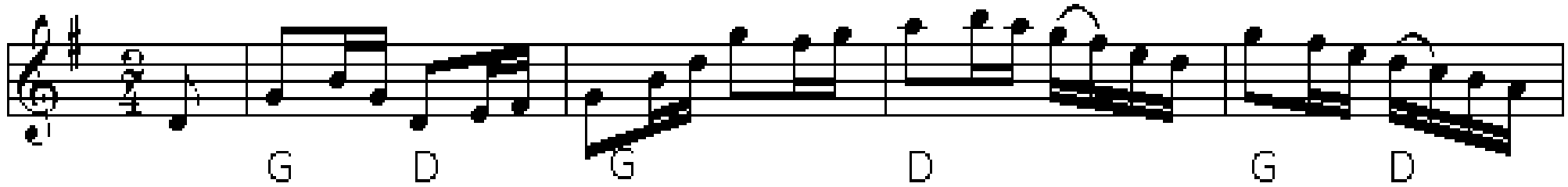

G D G D G D

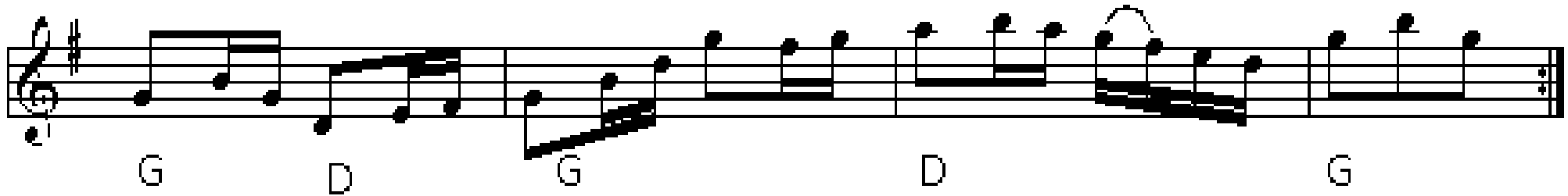

G D G D G

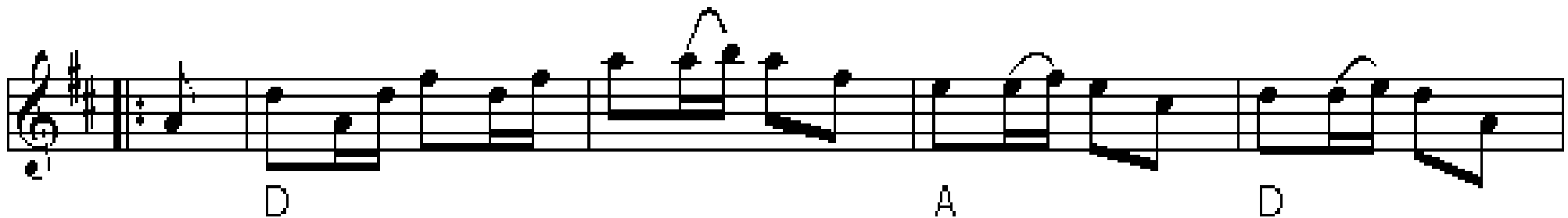

D A D

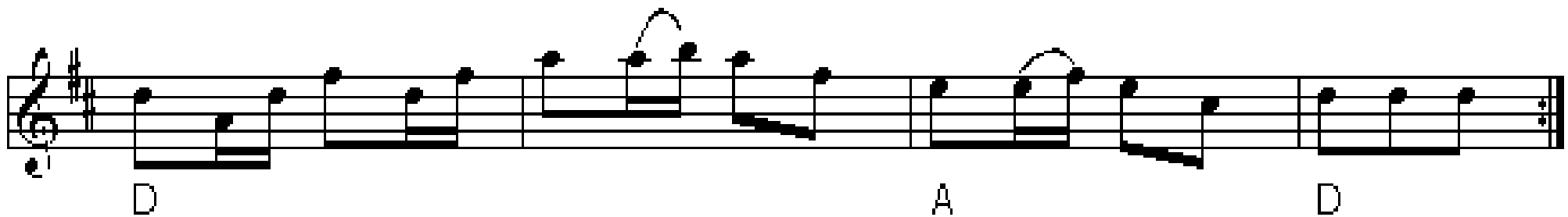

D A D

# Russeren

Specielle jyske pardanse

efter Sven Madsbøll 1979, Thy

♩ = 75

# Bette Mett`

efter Svend Madsbøll 1979

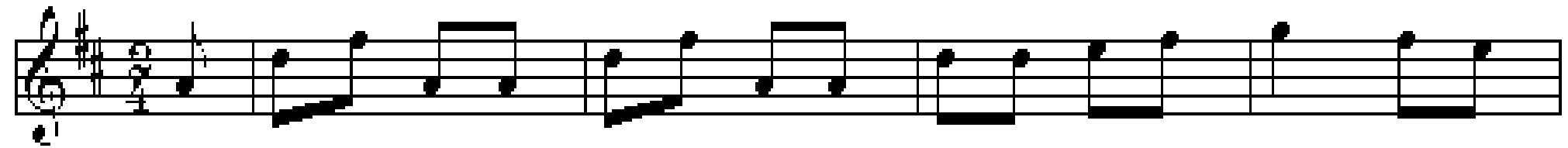

D

G

A

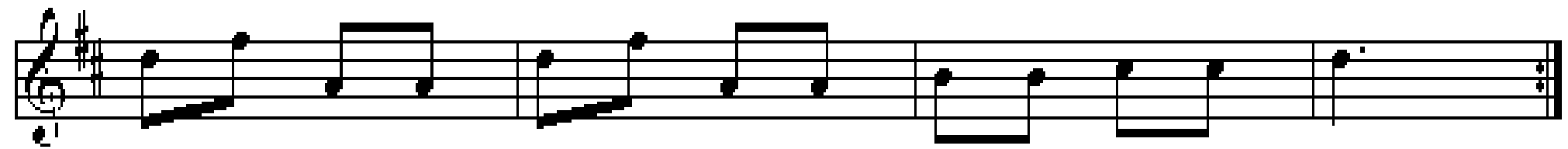

D

G

A

D

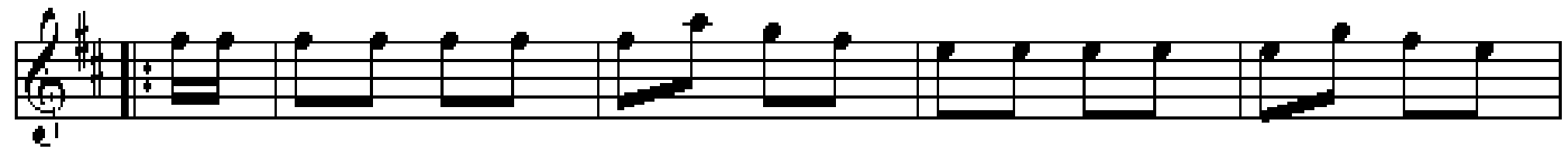

D

eller

A  
C

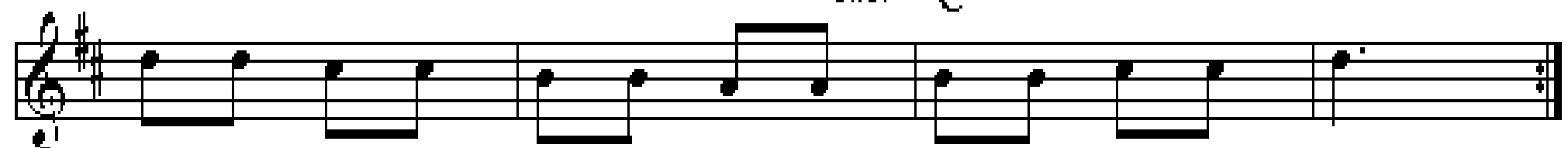

D

A

G

D/ fis

G

A

D

Hm

# Hamborger Svejtrit

Himmerland

e. Chr. Skytte

C G<sup>7</sup> C G<sup>7</sup> C

C G<sup>7</sup> C

# Så vender vi æ røv til æ dør

e. brdr. Nielsen, Oksbøl

D A D D

D A D A D A<sup>7</sup> D

# Unser alte Kath

Trad. Tysk

Zwiefacher

G D G D G

C G D G C G D G

# Vigers polska

Hambopolska fr. Järvsö, Hälsingland

# Skinnbracka med lucku

Arr.: Ivan Bjerre Damgård  
med lidt ændring

Stjinnbracka ma lucku

Hambo, (Låtar fr. Dalarna. nr 538)

# Karis Pers Polska

Rättvik

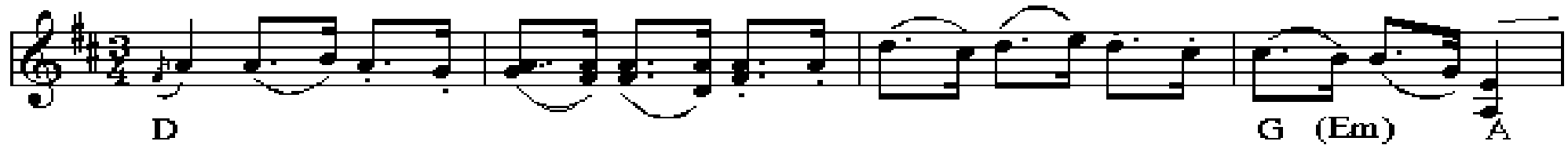

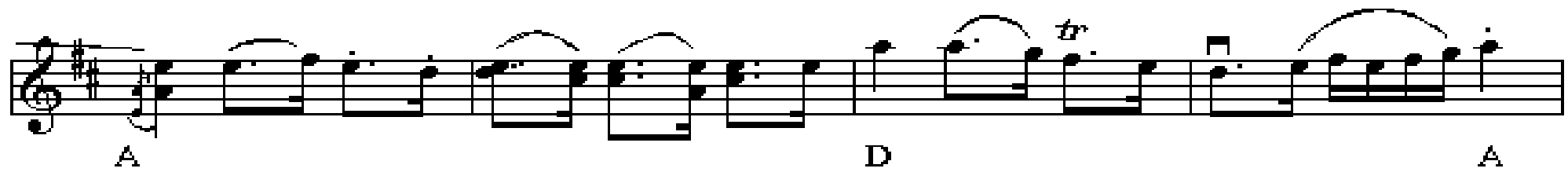

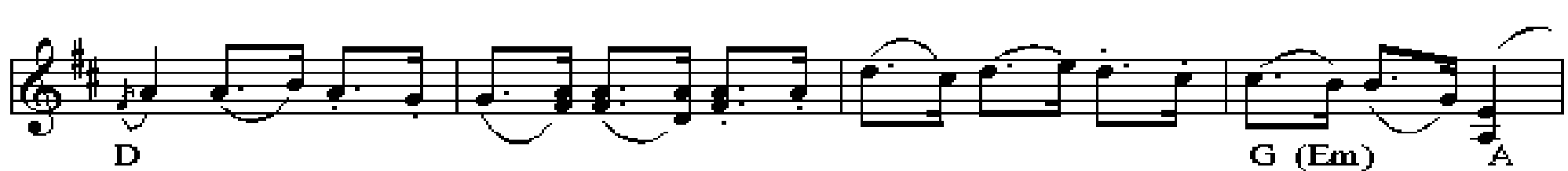

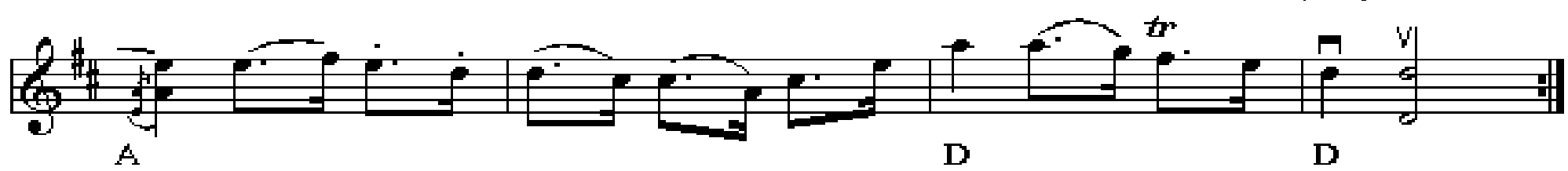

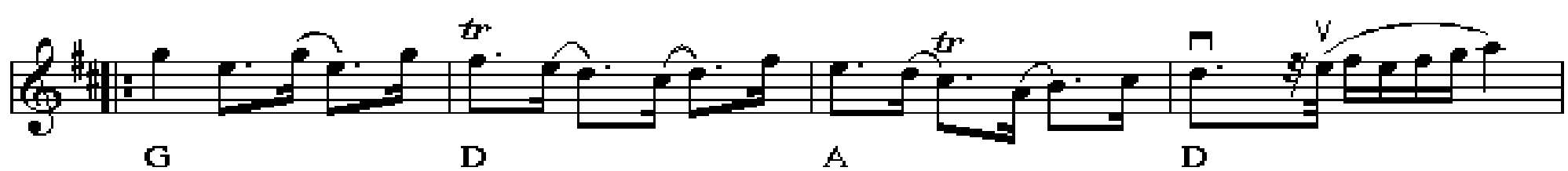

# Polska efter Bryggare Viktor

Hambopolska

Chord progression for the first staff: G, C, G

Chord progression for the second staff (First ending): D, G, A<sup>7</sup>, D<sup>7</sup>, C, D<sup>7</sup>, G

Chord progression for the second staff (Second ending): C, D<sup>7</sup>, G

Chord progression for the third staff: G, C, D, G

Chord progression for the fourth staff: G, C, D<sup>7</sup>, G

# Furuboms polska

Hambo eller Boda polska

Sjungen av Lisa Furubom (1892-1979), SvL-Boda nr 202

Am E Am

Am E Am FINE

G C G C

G C G C

# Majas hambo

Af Nils G. Hedlund, Hälsingland

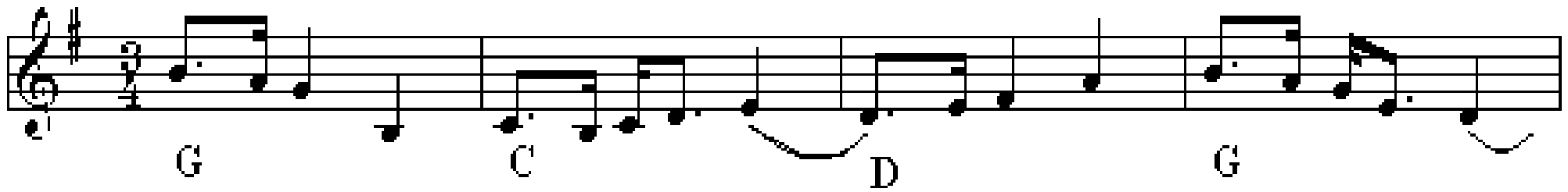

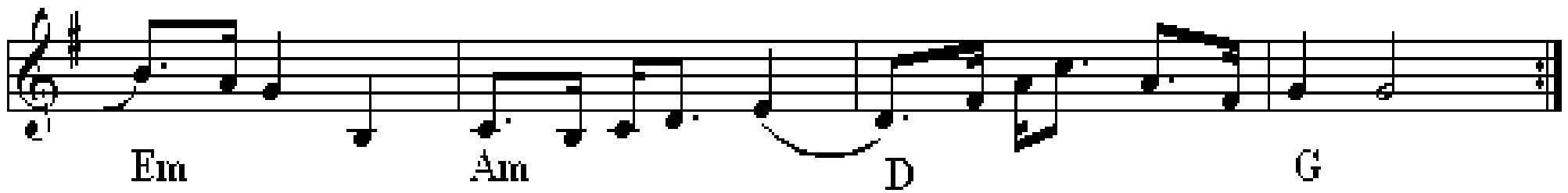

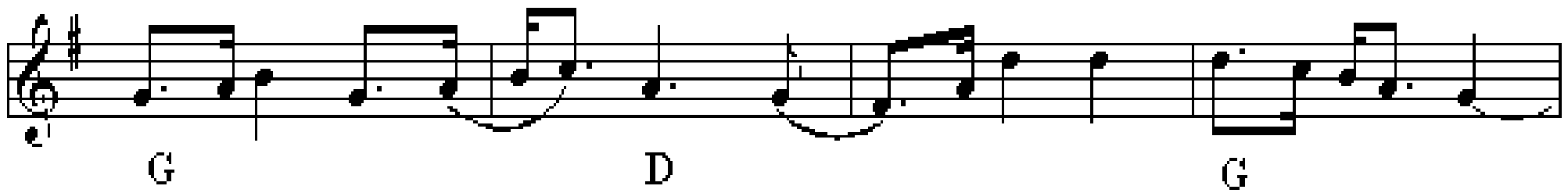

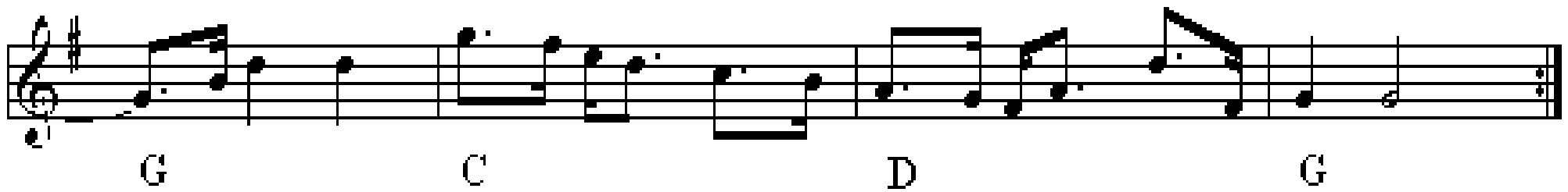

# Ostindiens velkomst Sønderhoning

F.V.38

# Den Første August

Sønderhoning

Folkelig Vals nr 8,  
Arr: Poul Christiansen

♩ = 94

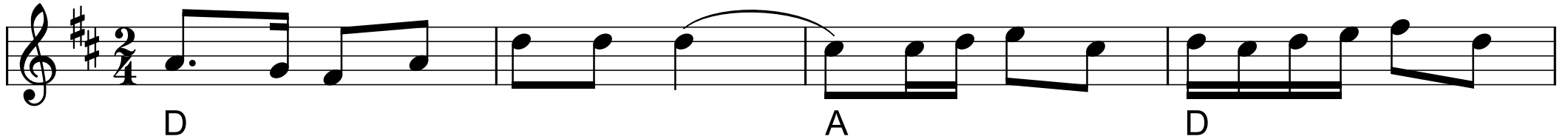

D A D

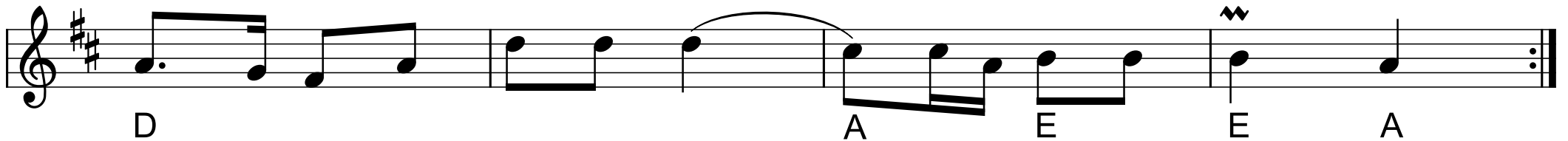

D A E E A

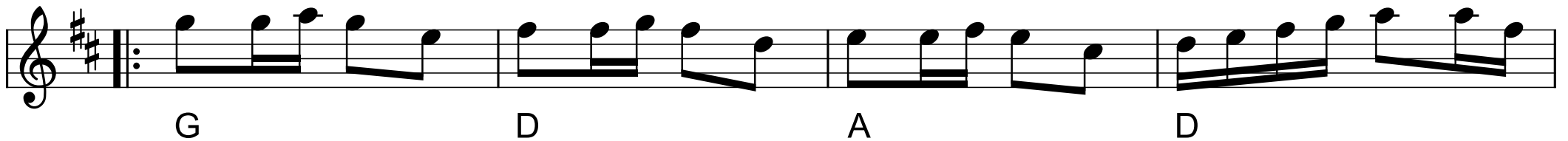

G D A D

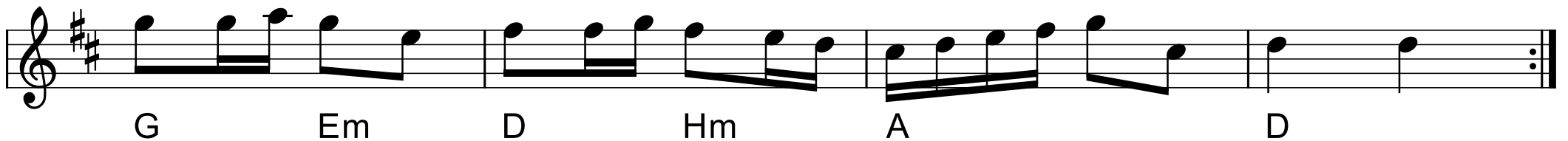

G Em D Hm A D

# Solen den vækker op

alle de som ligger og sover

F.M. 43

Trad. Sønderhøning

# Æ Rømeser

Trad. Sønderho

G

D G D *tr*G

G D C *tr*G

D *tr* C G

G D G

G<sup>7</sup> C G D

G

CODA D G

G D G

# Stam Villums styk'

Sønderhoning

D A D A D A D A

D A D A D A D

A

G A D A D A D

D A D

⊕ Coda

# Poul Bille og jordomsejlingen

e. Jæ'Sweevers

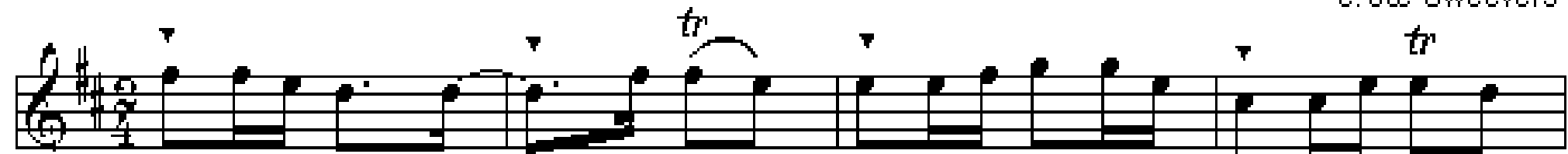

D A D

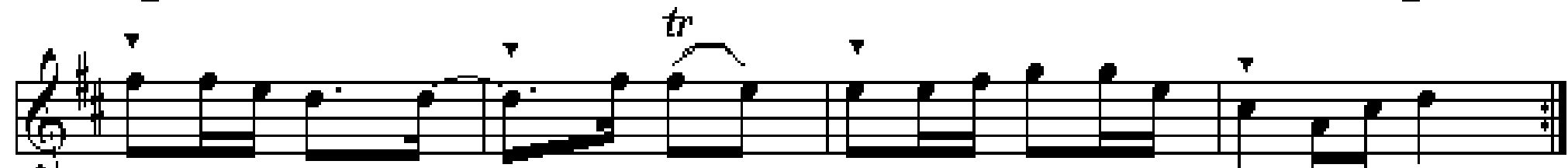

D A D

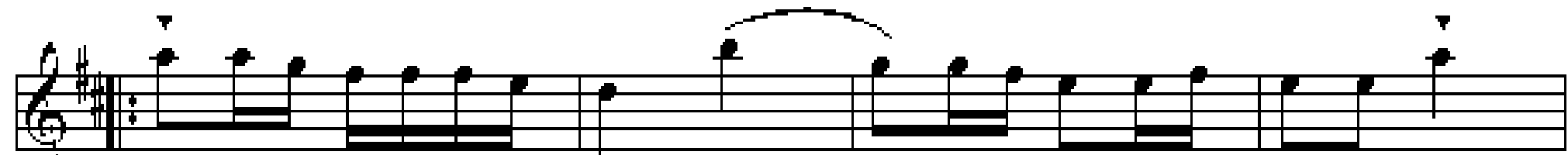

D G A D

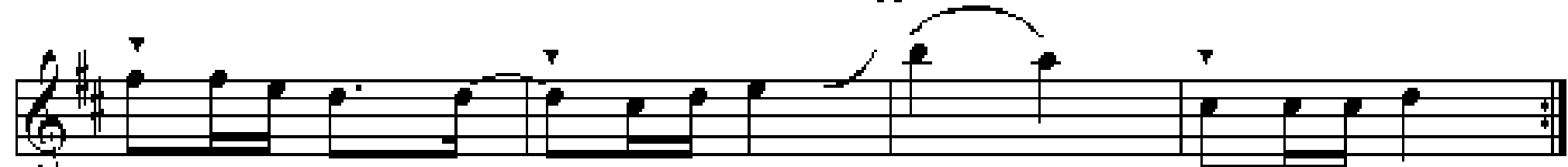

D A G A D

# Fisken ligger på hviden sand

Trad. sønderhoning e. ULC

♩ = 80

D G D D A D

D G D D A D

A G D

*Til Coda* Coda  
A G D G A D

# Søren Fogeds styk

Trad. Sønderhoning

Chords and trills are indicated throughout the score:

- Staff 1: G, D, G
- Staff 2: C, G, Am, D, G, G
- Staff 3: D, G, C, (Am), G, D, D
- Staff 4: A, D, G, D, C, G
- Staff 5: Am, D, G, Coda, Am, D, G

# Oh, kunne du mit hjerte se **Fannik**

Trad.fannik - F.V. 88

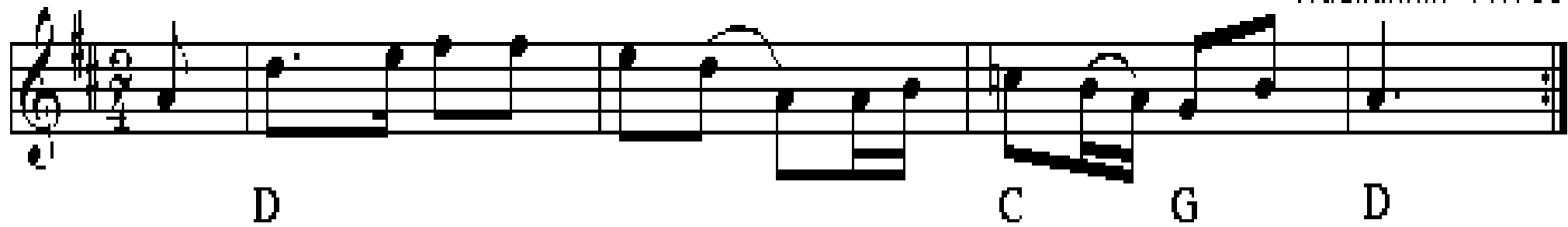

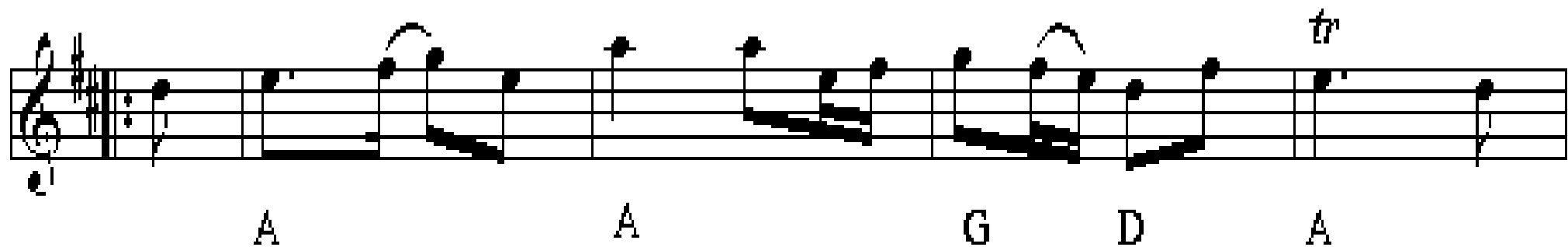

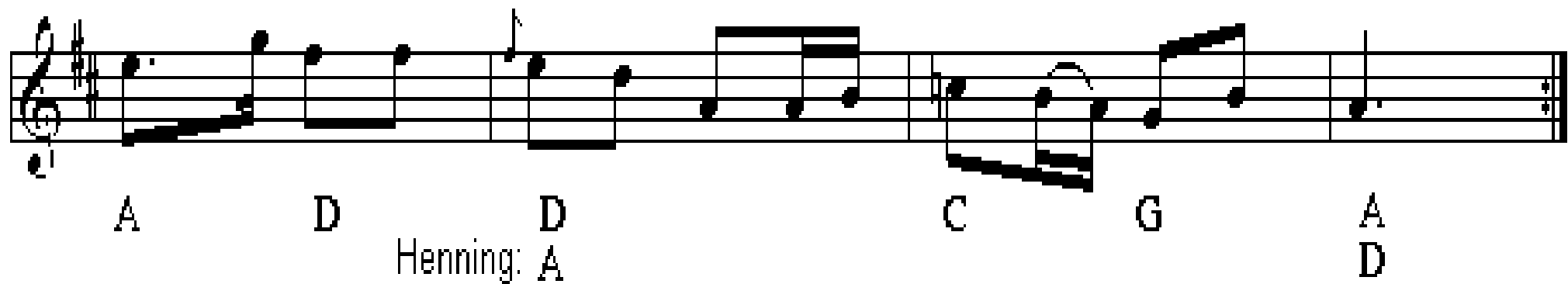

# Og vil du ha min... (ell. Lille Stine)

fannik

F.V.nr 94, Fangø

$\text{♩} = 110$

# Kakkelovnen

Do har rejen vor kak'low om

Trad. fannik

Staff 1: G, D7, G

Staff 2: G, D7, G, D7, G

Staff 3: G, D, Am, A, D, G

Staff 4: C, G, D7, G

Staff 5: G, C, D, G

The piece concludes with a "FINE" marking and a repeat sign.

# En pige vandred' ud i en have

Dans: Rask-sønderhoning

F.V. nr 82, Fanø

||: En pige vandred udi en have  
til hende kom der en ung sømand :||  
||: Han sagde: Hør du, min søde pige :||  
Jeg kan forsikre, jeg har dig kær.

||: Vil du min tjener da ikke være,  
jeg har i sandhed respekt for dig :||  
||: Men vil du være min hjertenskære :||  
Så har jeg rigdom jo nok i dig.

||: Så tog han hende i sine arme  
og kyssed hende en gang, to, tre :||  
||: Jeg er den rigeste blandt alle andre :||  
Thi jeg har fundet min hjertenskær.

Tekst fra Spillemandslauget Østjyderne 1991

# Der bor en bager

Rask

♩ = 120

Trad. rask sønderhøning

# Kirsten og jeg

Trad. rask sønderhoning

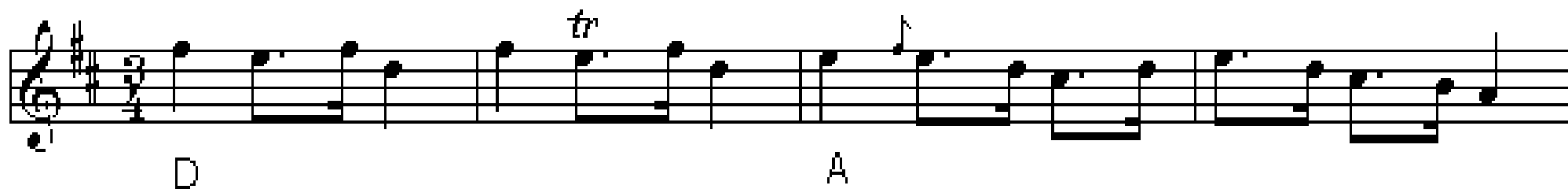

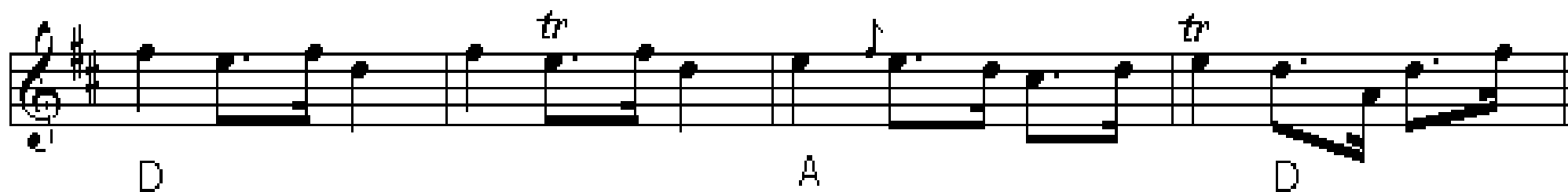

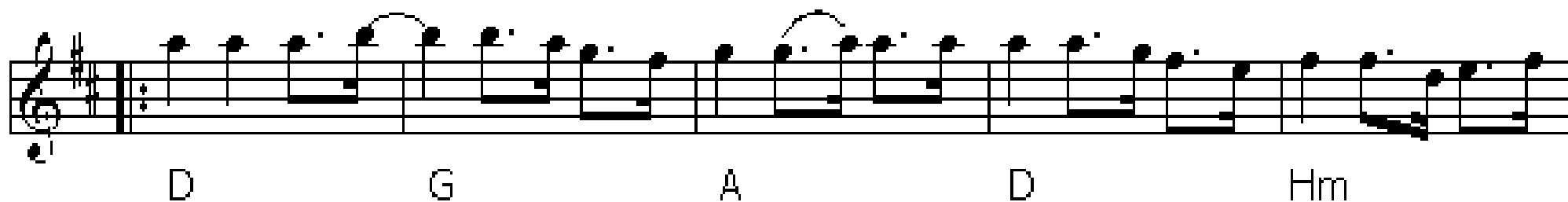

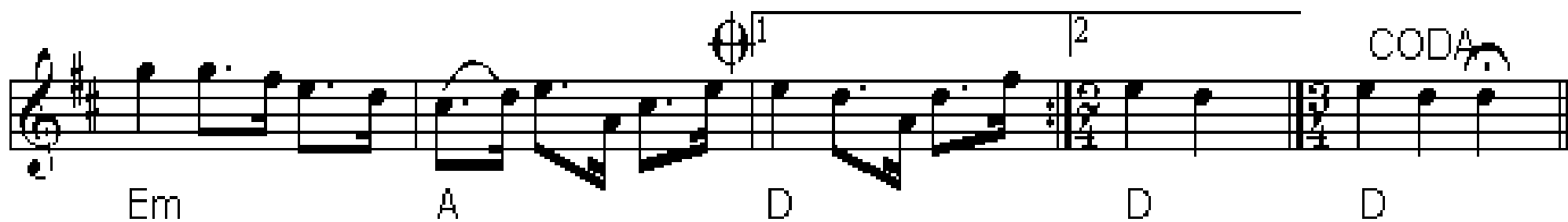

# Kirstine gik tit i lunden ene

eller Polonæse

Efter P. Uhrbrand  
Rask sanderhoning

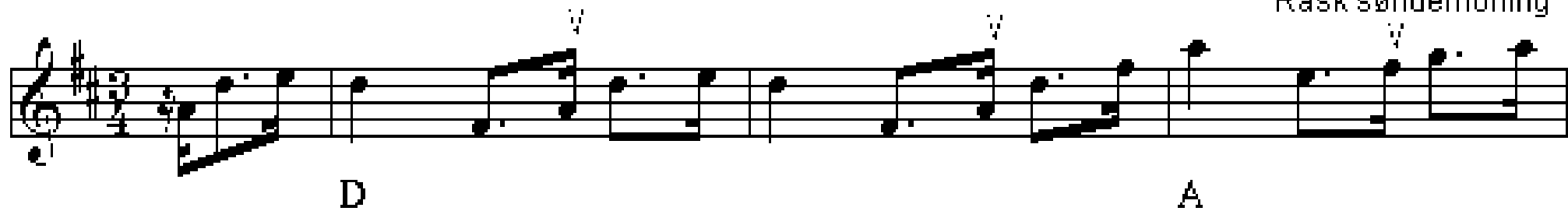

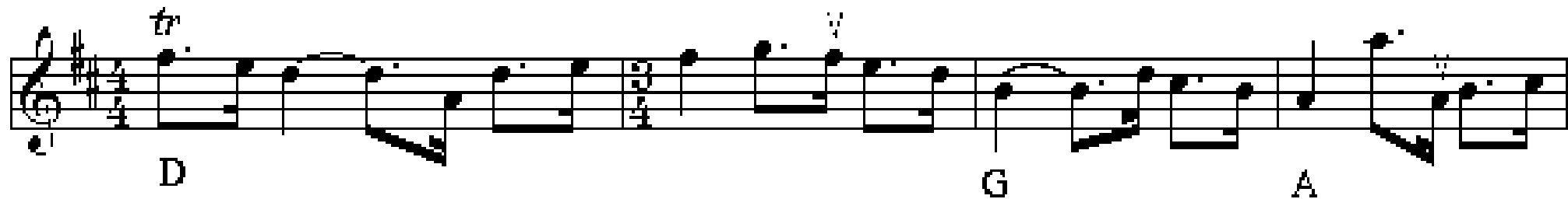

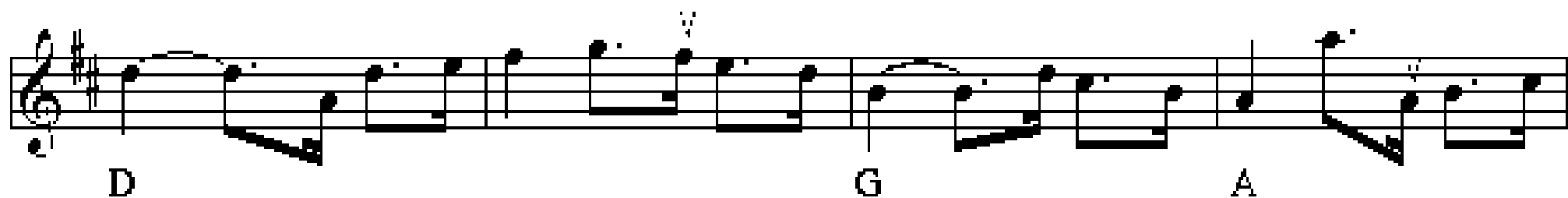

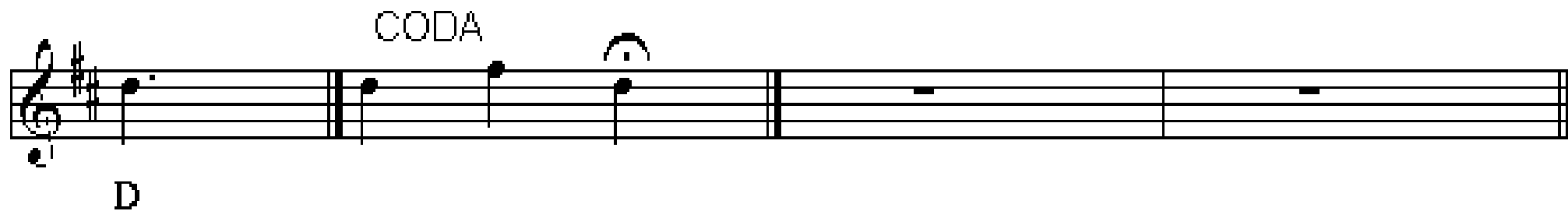

# Rask sønderhoning

Oh, de kvindfolk

2. st. Steen Jagd

# Firture

## Firtur fra Vejle Vestegn

Vejle Vesteregn.

$\downarrow = 108$

# Mettes firtur

Firtur fra Jyllinge

af Jørgen Sten Andersen

# Firtur Oksbøl

e. Karl Nielsen, Oksbøl

*Gangstrin*

G D7 G

*Chassé / Polkatrin*

D G C F G7

C A7 Dm G7 C C

1 2

# Contra 4 Tuur

B41

e. Niels P.S. Willumsen, Lading

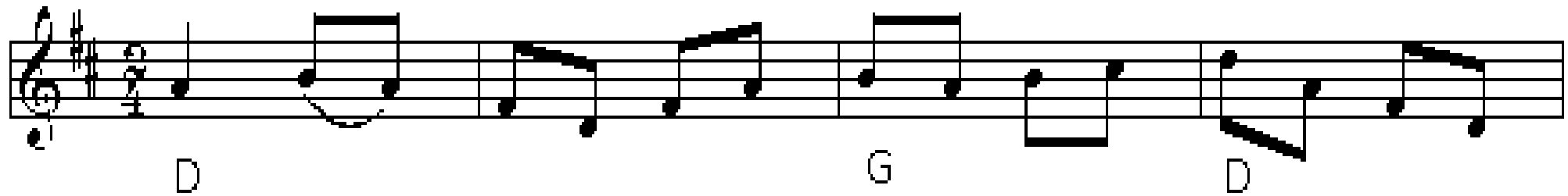

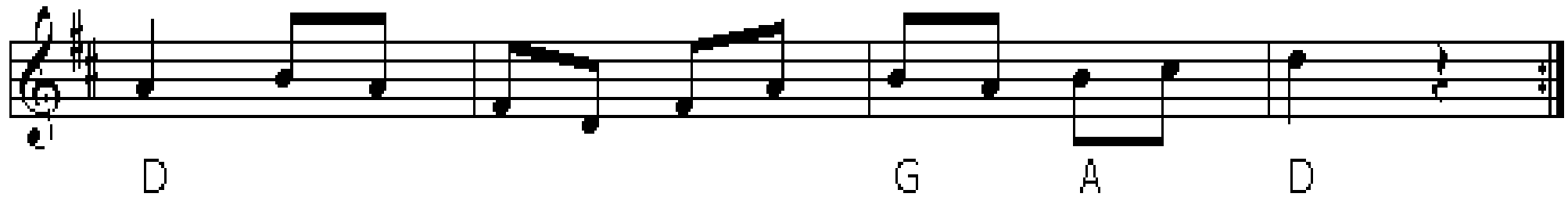

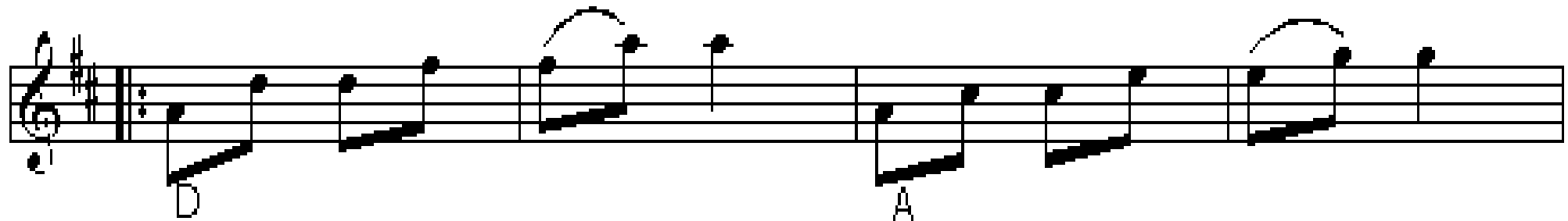

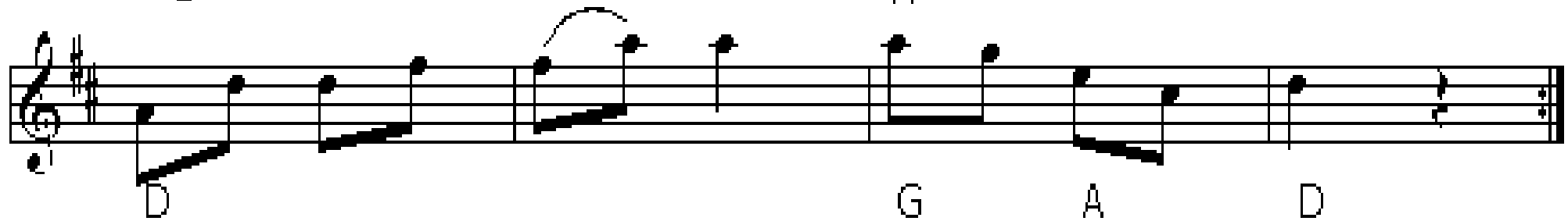

# Totur fra Selsø

Svend-Erik Pedersen

# Den Blå Firtur

1 2

G C Am D G D G

D G Em A D

G A A D

# Pouls FIRTUR

Til Poul Christiansen (Rejseorkestret)

Herluf Donslund April 1983

# Sekstur på Række Andre Toparsdanske

nr 343 fra 358 nodesamling, Vejle Vesteregnet

♩. = 106

# Bette mand i knibe

Randers

# Den enkelte Kjede

efter Christian Tobiassen, Gievninge

I

D A D A D

II

D A G D A

D A D A D

# Hornfeld

Vejle vestegn

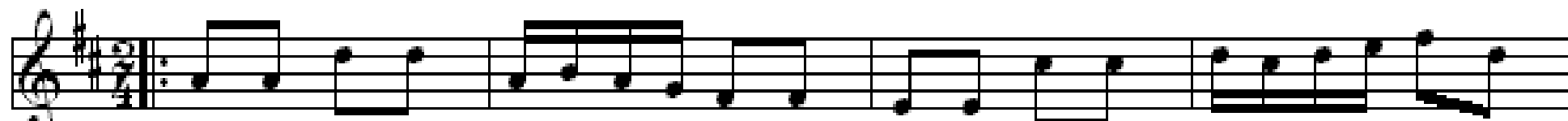

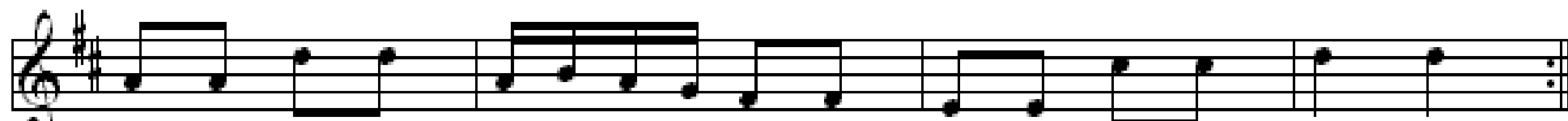

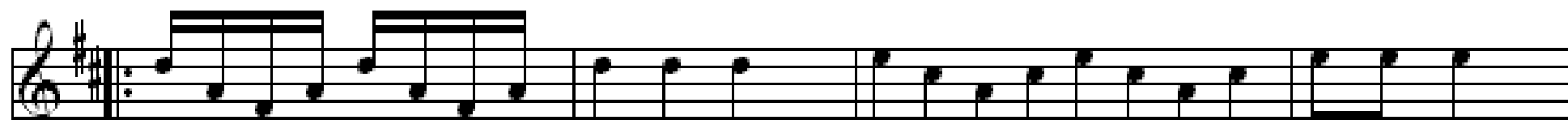

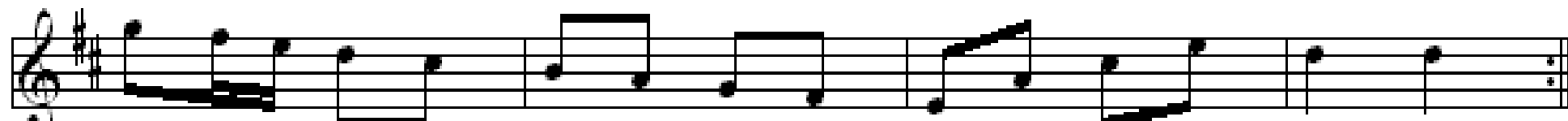

# Anglaise af Keld

Engelsker (stor kreds)

af Keld Nørgaard Kristensen, Fyn

♩ = 72

# Danish Tune

## Vinterengelsker

Jørgen Sten Andersen

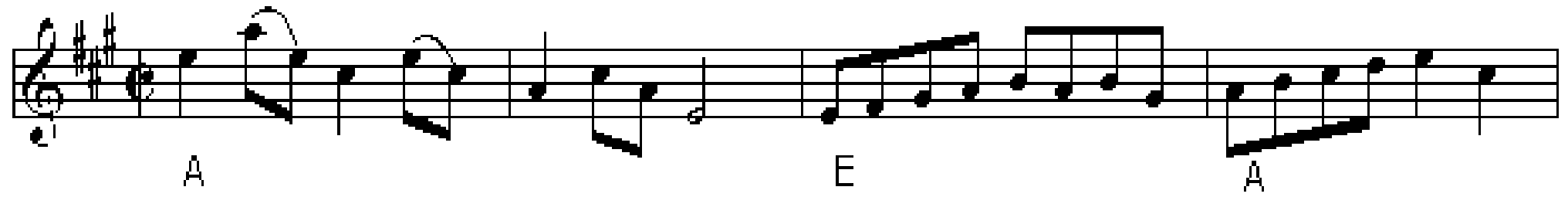

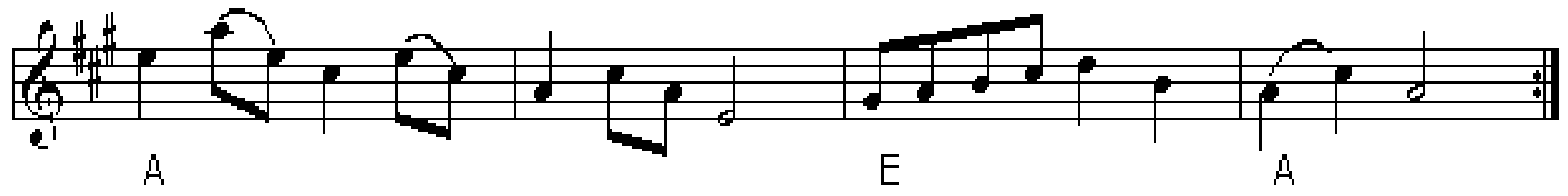

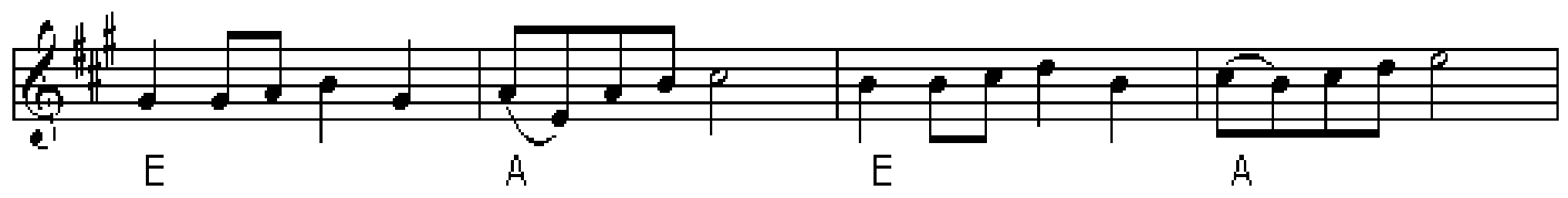

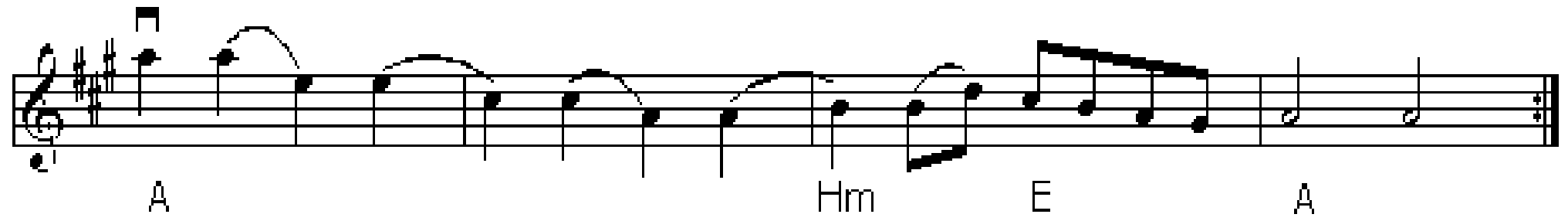

# Anglais af Per Svenson

Skåne

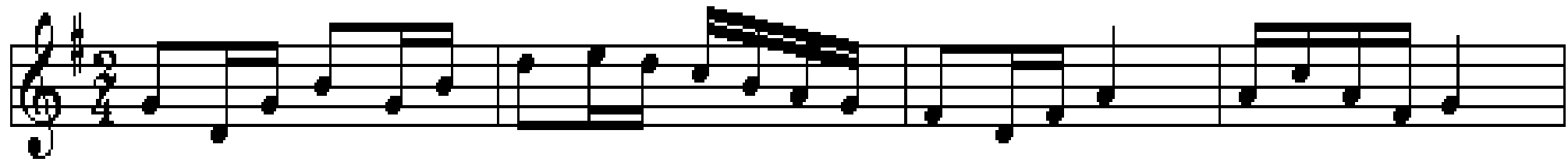

G

D

G

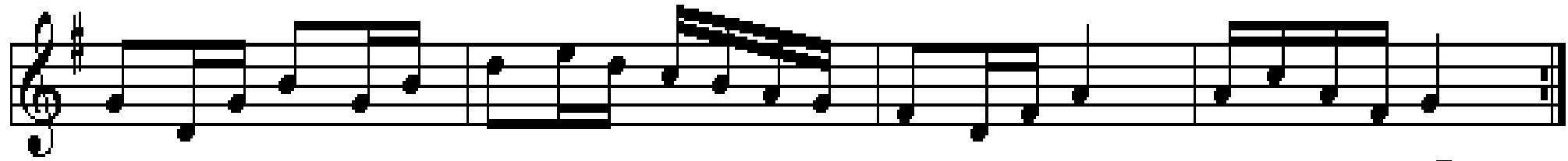

G

D

G

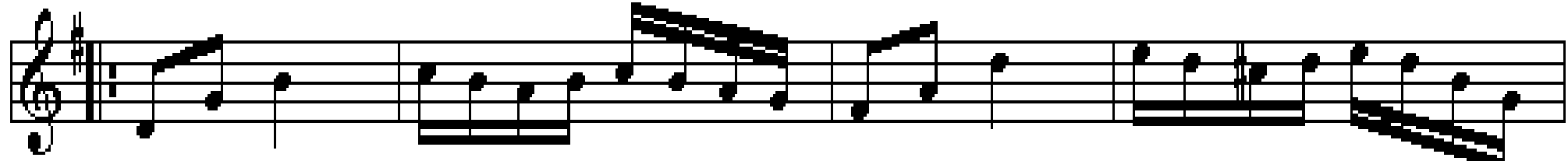

G

D

D

G

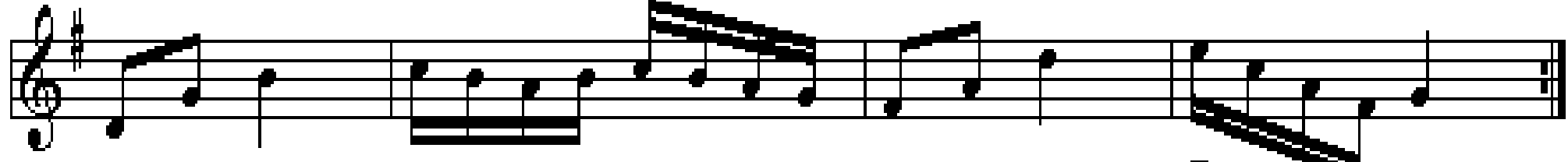

G

D

D

G

# Syvspring

Hornfiffen - The Soldiers Joy

opr. fra Skotland ca 1700-tallet

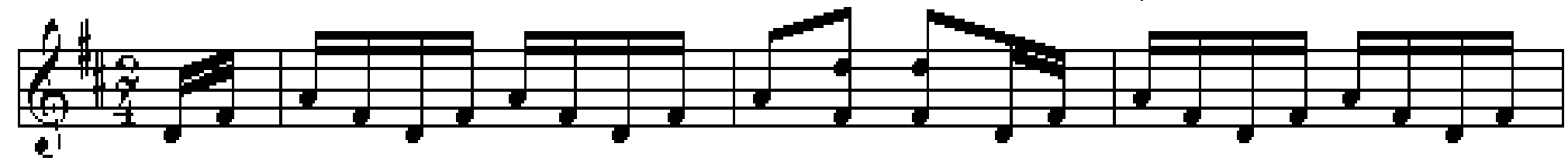

D

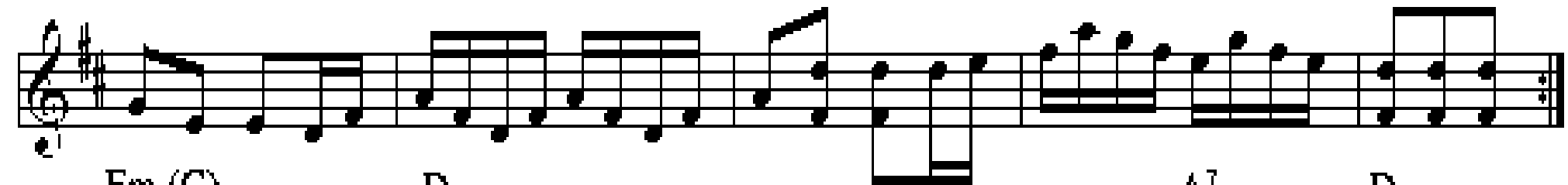

Em (C)

D

A<sup>7</sup>

D

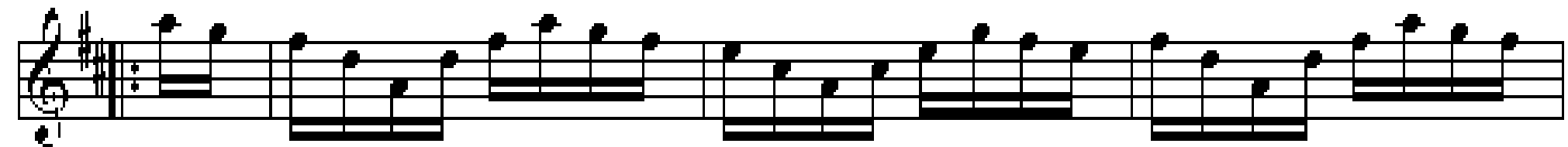

D

A

D

Hm

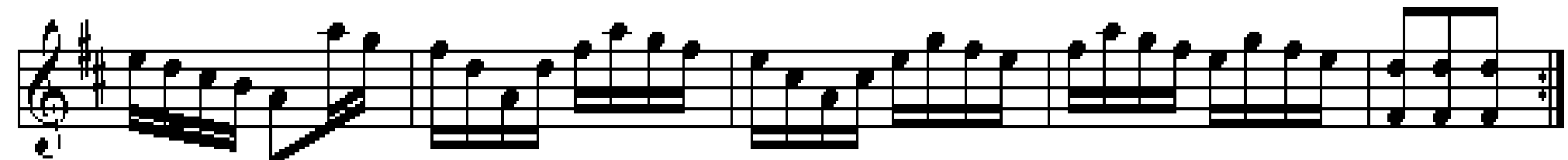

E

A

D

A

D

A<sup>7</sup>

D

# Fyrtur

engelska

e. J. A. Guldstrand, Hjortshög Skåne

D

A

D

A

D

D

A

D

A

D

E

A

E

A

D

A

D

# Hornfeifen

etter Lars Bildris, Kjönlöse

D D A

D D(sus4) D A D

D A7 D A

G D D(sus4) D A7 D

# Sofieroengelskan

Karin Wallin

Staff 1: G C G D G

Staff 2: G C G D G D G

Staff 3: G C D G D G C

Staff 4: D G D G G

# "Myldretid i Malmö"

Engelsker 2pars

Engelska e.Nils Andersson

Anglaise

D A D A D G A D

G D G A D

# Engelska

e. Alfred Petersson, Nättraby, Blekinge

# Saven

Engelsker til Birthe 60 år

Af Jørgen Sten Andersen

# Engels nr. 14

Arr: Tove Fonager

# Christians cykel

# Familiedanse

Circassian circle

England

Staff 1: G C<sup>3</sup> G C<sup>3</sup> G D G C<sup>3</sup> G C<sup>3</sup> D G

Staff 2: C G D G C G A<sup>7</sup> D

Staff 3: G C<sup>3</sup> G C<sup>3</sup> G D G C<sup>3</sup> G C<sup>3</sup> D G

Staff 4: C G C C(Am) F(Dm) G G<sup>7</sup> C D<sup>7</sup>

# Du har så ømt et øje

det er lige hvad du har!

e. Helge Martin, Sorø

Staff 1: G C G C D G G

Staff 2: A D A D D

Staff 3: G C D G

Staff 4: G C Am D7 G

Chord diagrams are provided for each chord: G (x02320), C (x32010), D (xx0232), A (x02020), Am (x02010), and D7 (xx0231).

# Doudlebska

Tjekkisk

## Marsch

## Der klappes

## Polka

# Hemmelig Sekstur

af Jørgen Sten Andersen, Jyllinge

I

II

III

# Den muntre kreds

kan også spilles i 6/8 takt

Chords: G, D, G, G, A, D, G, D, D<sup>7</sup>, G

Ornaments: *Fine*, *D.C. al Fine*

# Hamborg sekstur

e. Thomas Thomsen

D A

D A D

A E A

A E A

D A D

D A<sup>7</sup> D

# Polka Sekstur

2. st. Henning Lund

Trad. fra Himmerland

D G D A D

D G D A D

D I morgen skal jeg gifte mig A D

D I morgen skal jeg gifte mig A D

D A A D

D A A D

# Den røde lue

Himmerland

$\text{♩} = 168$

G

D

G

Hvem har tå'e min rø'e lue, hvem har tå'e min rø'e lue, hvem har tå'e min

D

rø'e lue, hvem har tå'e min hat? hvem har tå'e min hat?

C

G

# Jødetur fra Mors

vals

2 kredse

dobbeltkreds

kæde

# Rakes of Mallow

Hornpipe / Reel

Trad. Irish

# Simpel Sekstur

af Poul Bjergager Christiansen

nov 1978

A D A E A

E H7 E H7 E

D 4 A Hm G A

# Alsinger sekstur

Almindelig sekstur eller Hornemans sekstur

♩ = 72

G

C D G Em Am D7 G

Fine

A D A D

A D A D

G C D

G E7 Am D G D G

D.C. al Fine

# Sextuur

after Christian Tobiassen, Gjevninge

I

A E A E A E7 A

II

E A E7 A

III

D A G Em A D

# Simpel Sekstur

af Poul Bjergager Christiansen

nov 1978

# Baglæns kontrasejre

Salling

## Kvadrilledanse

Locerin

D A

*Fine*

D A D A

D A 3 D

D Em A D

*tr*

G D<sup>7</sup> D

*tr*

G D<sup>7</sup> G

Hoptrin

D D<sup>7</sup> G

D D<sup>7</sup> G D<sup>7</sup> G *D.C. al Fine*

# Galop kontra

Mors

D A

D A D

D A D

D A D

D C D

A D

A

Stamp

A Pizz. E Pizz. Stamp

E A

# Morten Larsen

Nordsjælland

Chord progression for the first staff: G D G

Chord progression for the second staff: G C(Cm) G D (G) D A D

Chord progression for the third staff: G C D G

Chord progression for the fourth staff: Am D G D G D

Chord progression for the fifth staff: G C G C G G

# Ottetur fra Randersegnen

nr 247 fra "358" samlingen

*♩ = 160*

Randersegnen.

# Rask Kontra

e. Karl Skaarup

3

D A

D A D

FINE

D A D

D A D A G D G D

D G D A D

D A D A D

D A D A D

D A D A D

Vals

A G D A

1 2

D A D D

# Russisk Kontra

eller Gammel 8-mandsdans fra Thybog

Randers egnen (358 samling)

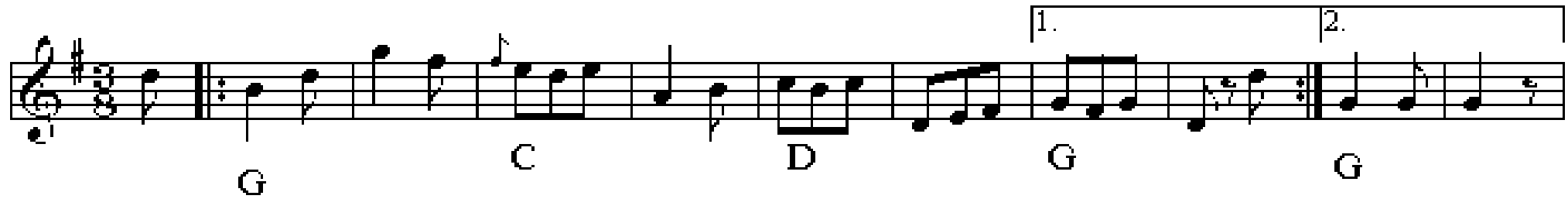

1. 2.

G C D G G

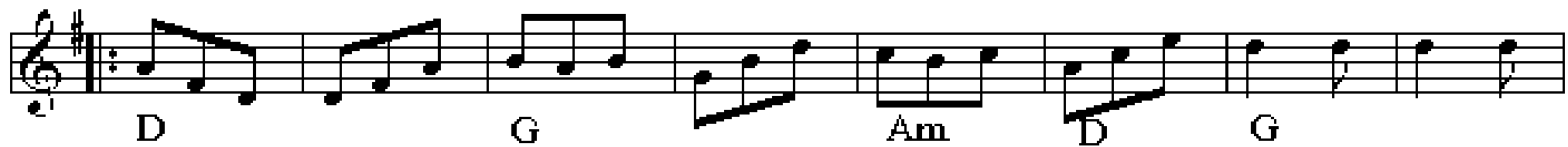

D G Am D G

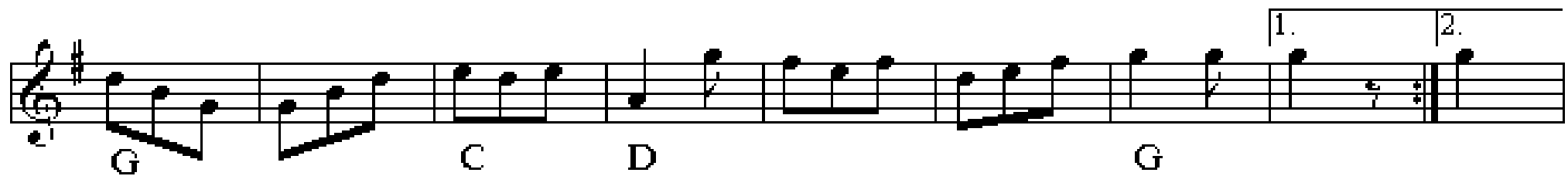

1. 2.

G C D G

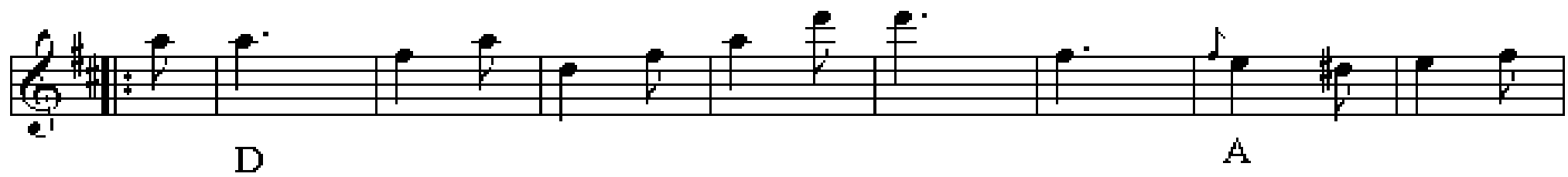

D A

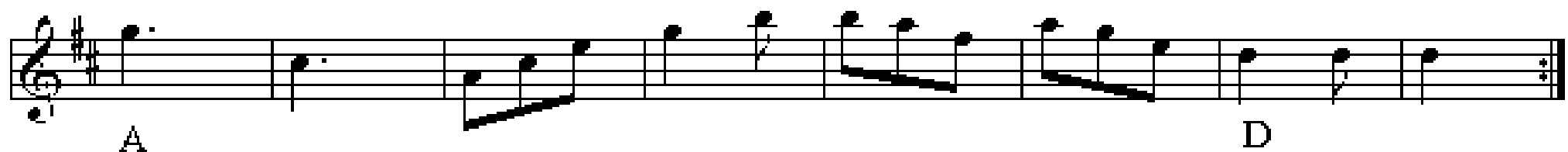

A D

# Sekstur fra Læsø

Læsø, nr 565 i 358 samlingen

*Gang-/ hurretrin*

*Gangtrin*

*Gangtrin*

# Kontrasejre fra Odsherred

nr. 280 fra "358"

Vommevad Gammeldansforening

G D

G D G Fine

A D A D A D A D

G D G

G C Am D G

C F C F G C BREAK C F C F G C D7

# Halvfemtetur

fra Vommevad

Ture m. hurretrin

*Fine*

Opføring (hilse)

Vals

Marsch (Måneskinstur)

Kompliment m. flirt

# Ottetur fra Mandø

Svingkontra

# Flyv og skub kontra

# Ottemandsdans

Himmerland

# Gammel tretur fra Vrøgum

e. Oksbølbrødrene

# Den Toppede Høne fra Thy

G D G (C) D

Ved slut cis *Fine*

G D G (C) D

Ved slut A

D A D (G) A

D A D (G) A

G D G

D D D G

D D D D

*D.C. al Fine*  
G

# Den firkantede sløjfe

e. B.Christensen/Th.Knudsen

D A

A D

D A D

D A

D A D

D A D A D

# Den firkantede sløjfe

Himmerland

# Fruens Stykke på Ledreborg

efter Poul Bjerager, Roskilde

I

D A D Em A Hm D

II

D Hm G

D A D Em A D

III

D Hm G

D A D Em A D Hm

# Kylling-Sørensen's Dans

e. Steen Jagd  
Frysenborg - Egnen

D G D G D A A D

A A A A A

D G A D

D A D A

D A D

# Pigernes Fornöielse

efter Christian Tobiassen, Gjevninge

I

D A D A D A D D

II

A bas

D A D

D A D

# Condredans

efter Peder Jörgensen, Öm

**I**

D A D D

**II**

A E A A E A

**III**

D A7 D A7 D

**IV**

A D/a A D/a A D A7 D D

# Skjørpinge Firetur

Sjælland

358 no 300

Chords indicated in the score:

- Staff 1: D
- Staff 2: A, D, A, D
- Staff 3: A, E
- Staff 4: A, D, A, E, A
- Staff 5: D, A, D, G
- Staff 6: D, A, D
- Staff 7: D
- Staff 8: A, D, D

# "Når vandet fryser i hannerne" Trekant

trekant

Thomas Thomsen/Th.Knudsen

G C D G

G C D G

Når van-det fryser i ha-ner-ne så kom-mer a-me-ri-ka-ner-ne ...

G C D G

G C (Am) D G

# "Pedro Larsen" Trekant

e. J. Søndergaard/Th. Knudsen

G C G C G D G

G C G C G D G

# Det jawer ett enno

Trekant fra Horsens

$\downarrow = 120$  Kæde

1 2

G D D G

$\downarrow = 126$  Jydsk på næsen

C G C G

G D G

# Den gamle mand

trekant

e. Otto Trads

Chord labels: G, C, G, D, G, D, G, D, A, D, A, D, D, G.

Trills: *tr* (trills) above the final two notes of the bass line.

First ending: 1. ending (D, D) and 2. ending (D, G).

# Trekantet sløjfe fra Thy

# Den lille englænder Rækkedanse

(Blaydon Races)

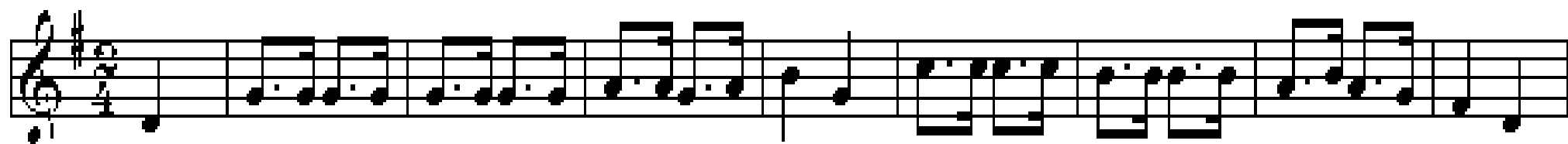

G D G C G A<sup>7</sup> D

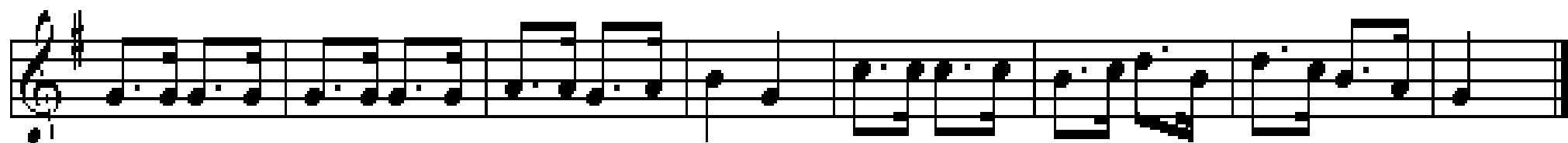

G D G C G D G

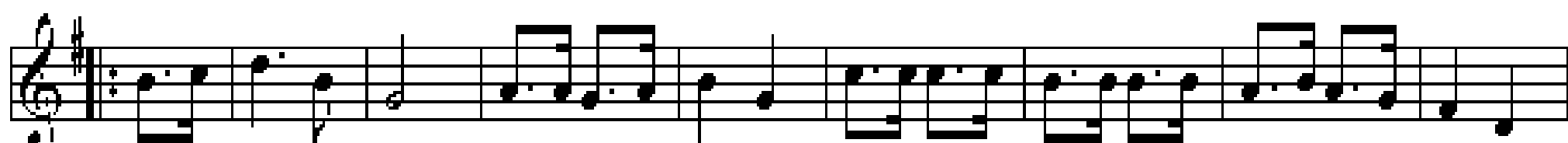

G D G C G A<sup>7</sup> D

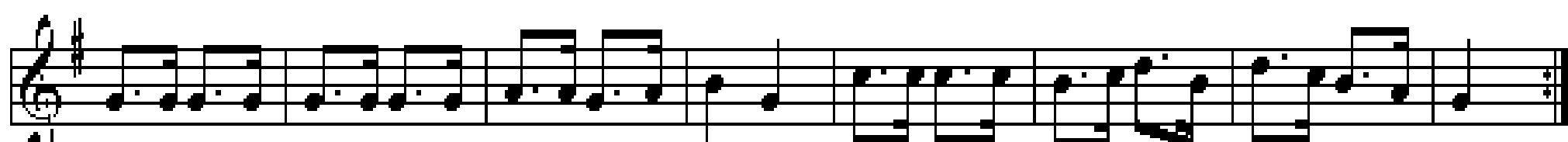

G D G C G D G

# Oxekow

e. Lars Bildris, Kjönlöse, A.P. Berggreen og Lirum Larum

I

G

II

D7 G D7 G

III

Em H H

IV

G D G G D G

V

G C D G G C D G G

Kan også spilles en oktav højere

# Amerikaturen (nr. 1) Pols

Rørspols

e. Falu Spelmanslag

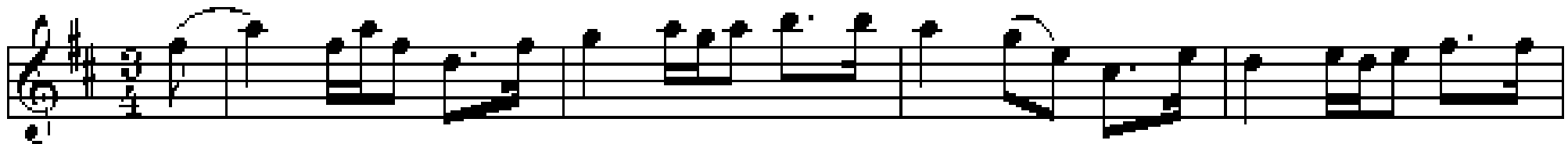

D G A D

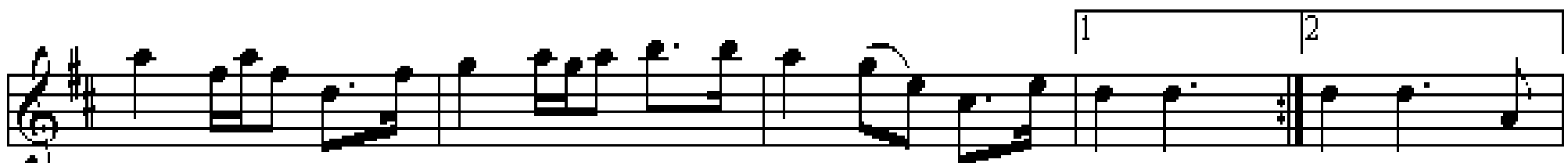

D G A D D

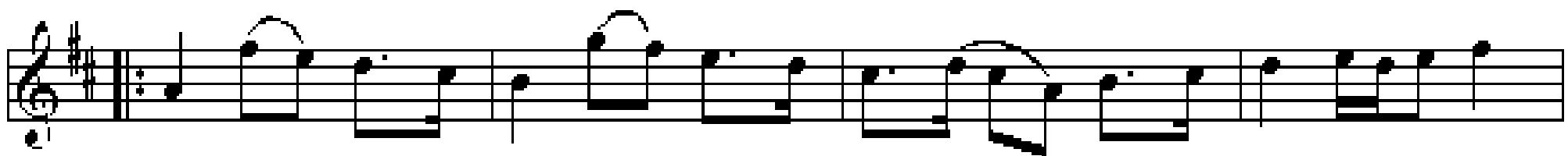

D G A D

D G Em A D D

# Långdans från Sollerön

e. Reser Anna

Fra Paul Bäckström L.f.D. nr 196

Medd. av Ingvar Norman , Sollerön, Dalarna

Chord annotations for the first staff: A, Dm, Dm, A, Dm, A.

Chord annotations for the second staff: A, Dm, Dm, A, Dm.

Chord annotations for the third staff: Dm, A, A, Dm, Dm, A7, C.

Chord annotations for the fourth staff: A, Dm, Bb, A, Dm.

Chord annotations for the fifth staff: Dm, A, Dm.