

Klövsjö Brudmarsch Gånglåt

Jämtland

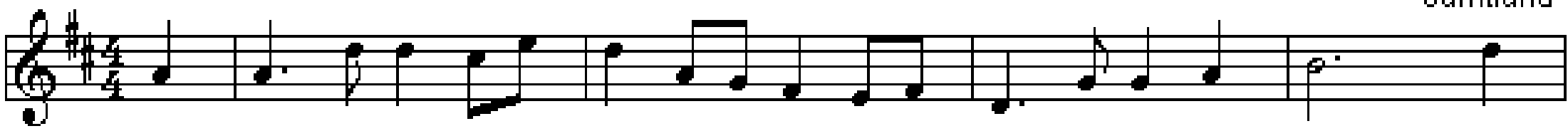

D G Em

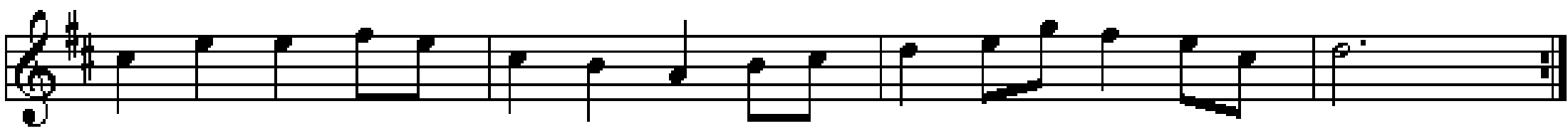

A D A D

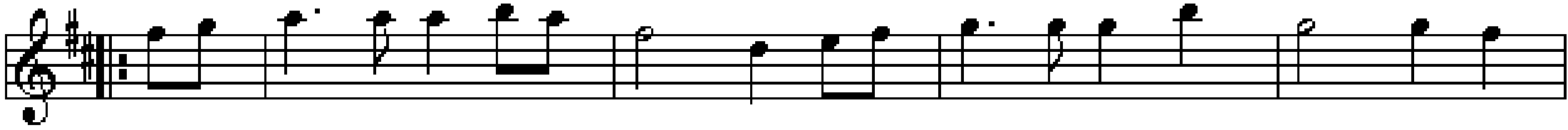

D G Em

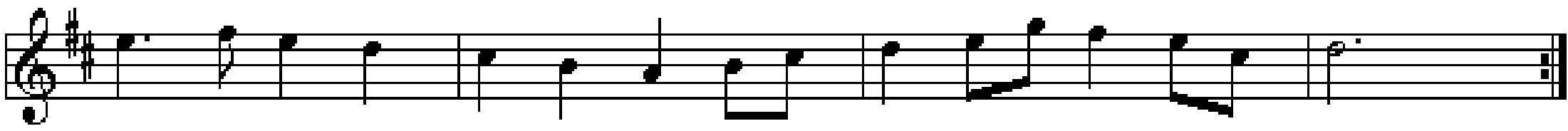

A D A D

Marsch til Skånska Spelfolket

af Jørgen Sten Andersen

Den Skæve March

Trad. 18. årh.
Efter Brdr. Bast

D D/C# Hm A D G A A⁷

D D/C# Hm A D A D A D D D

A D

Hm A D A D A D

Polka e. Peder Pøhl

Rheinländerpolka

G D G D G A D A D G D A D G D G D G

Fædrelandspolka

af Svenske Niels

Himmerland

Oksbøl

e. Hans Tinus Nielsen, Oksbøl

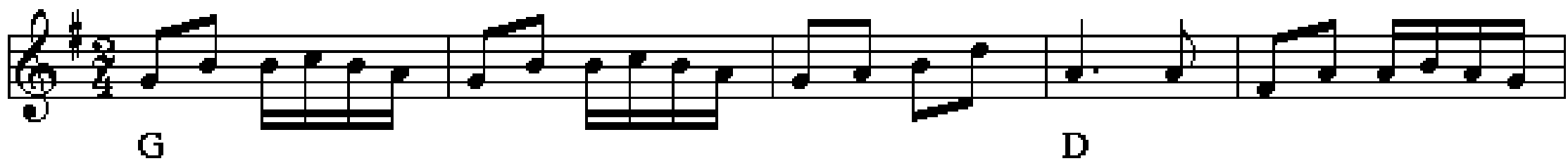

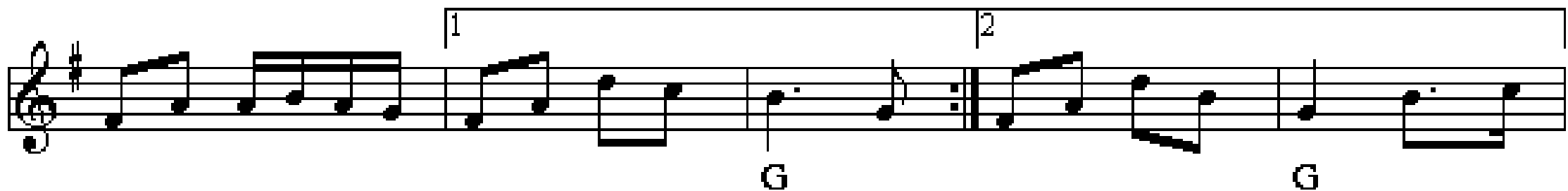

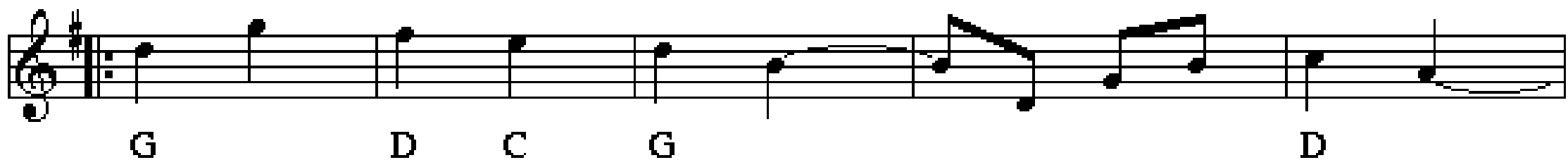

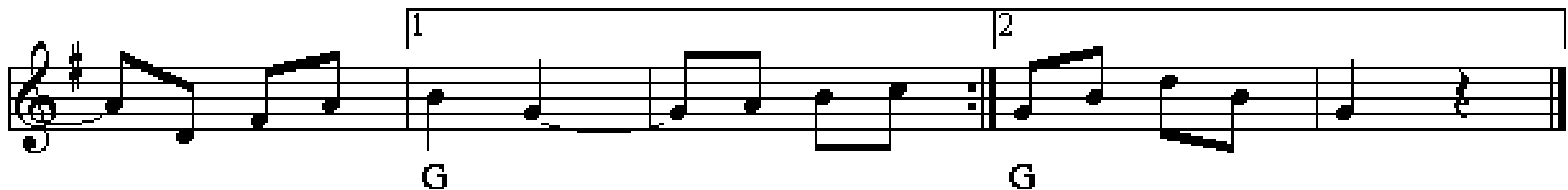

Niels Jørgensens polka

Himmerland

Fine

Chords: D, A⁷, G, D, A⁷, D, A, D, A, E, A, A, D, A, E⁷, A

Ornaments: *tr*

F.H. spillefolk spiller

i 2. reprise takt 1 og 5

Chords: A, D

Nr. 6 fynbo

(eller gammel rheinlænder)

Nr. 4 fynbo eller øfynbo

Chord progression for the first two staves: G C G D G

Chord progression for the third and fourth staves: A D A D

Chord progression for the fifth staff: C G

Chord progression for the sixth and seventh staves: C

Chord progression for the eighth staff: F C G⁷ C

Fynsk polka

efter Alfred Larsen og fløjte-Niels

Kalenderfynbo

Den lille hamburger

2.st. Henning Lund

fra Sønderjylland

Vidars Polka

Af Jørgen Sten Andersen

RideRanke Polka

after Christian Tobiasen, Gievninge

D A D G D A7 D

A E7 A A D A E7 A

D A D G D A7 D

G C G D G D G C G C D7 G

Polka

efter Rasmus Christoffersen, Himmelev.

Tivoli polka nr. 1

Chord symbols: G, D, G, D, G, D, D, A, D, G, A, D, D, G, C, Am, D, G, G, C, Am, D, G.

Forsbergs polka

Polka

Norrbottn

Ebbas Polka

Marianne Waarkjær

Rask Polka

Hans Jensen hans Støk" i Blåvand

Oksbøl

Polka e. Bror Dahlgren

Svensk Annas vals

Vals

Staff 1: D G D

Staff 2: A (Em) A D G D

Staff 3: G Em A D

Staff 4: D G Em A

Staff 5: G D

Staff 6: G Em A D

Vals etter Martin Eggen

♩ = 146

e. Snaustrinda spelemanslag, Trondhjem

Karens Vals

5. januar 2015

Jørgen Sten Andersen

Ved sidste gennemspilning

Rævens vals

e. Evald Thomsen

Vals fra Sønder Næraå

Fyn

Chord labels: D, A, D, A, D, E, A, D, A, D.

Trills: *tr*, *tr*.

Sveskes vals

af Svend-Erik Pedersen, Roskilde

Elis Godnattvals

Lars-Göran Weinberg

A E D A E

A D E F#m A E A A

A D A E A E

A D E F#m A E A

Kevin's Fanny Powers

Turlough O'Carolan

Staff 1: G G / b C Am D D

Staff 2: G G / b C Am D G

Staff 3: G / fis Em / d C / b Am D

Staff 4: G C D G D G

Den fine Madam Sne

vals af Svenske Niels

e. N. P. Petersen, 1946

Chord annotations for the first system:

Staff 1: G, D, D7

Staff 2: D7, G, G7, C

Staff 3: C, D, D7, G

Staff 4: G, D7

Staff 5: D, D7, G, G

Staff 6: D, C, D7, G

Staff 7: C, F, C, Dm

Staff 8: D, G, C, F, C

Staff 9: Am, Dm, G7, C

Hultkläppens vals

Hultkläppans A-dur vals

af Hultkläppen (Hälsingland)

A E E E7 A

E7 E7 A A

D A E7 E7 A D

A E7 A A

Kalkmandens vals

e. Peter Aakjær og Mylle

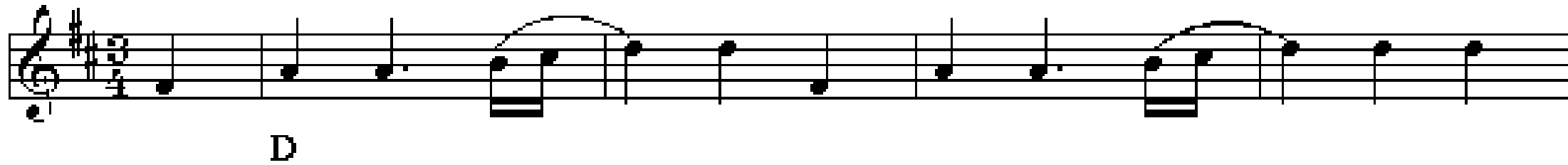

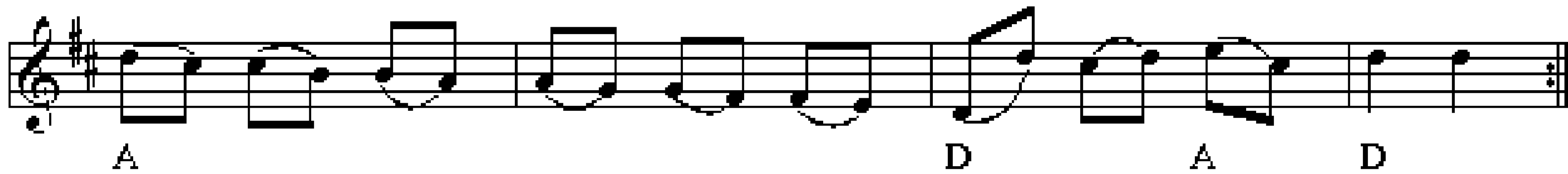

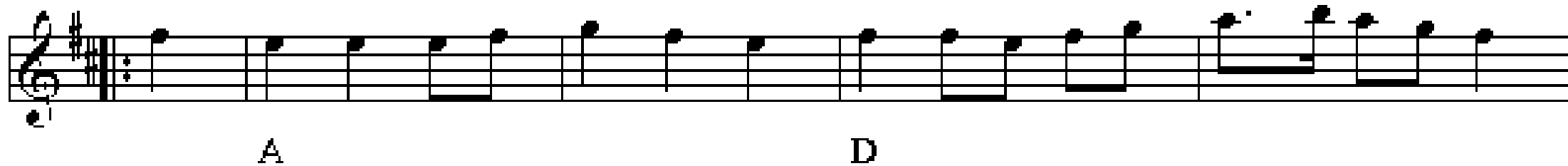

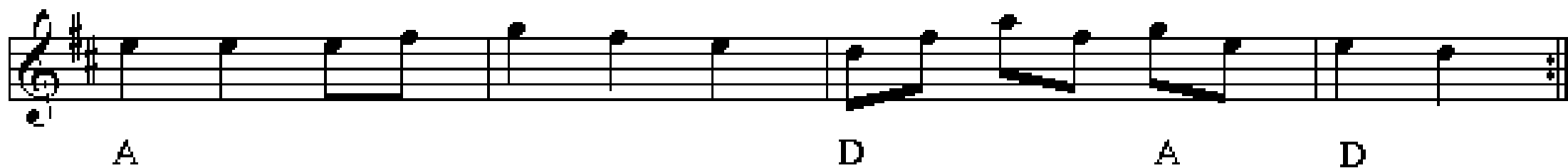

Østrupvalsen

e. Otto Trad.

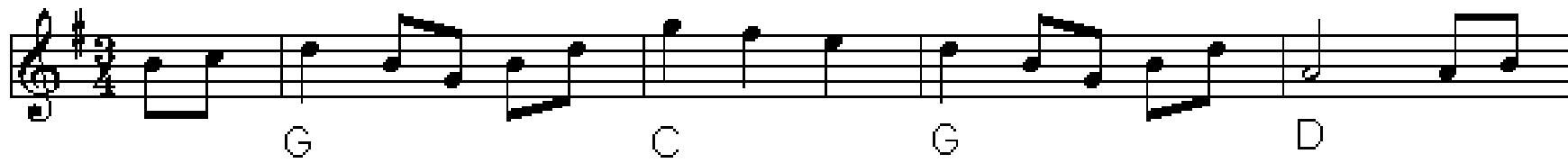

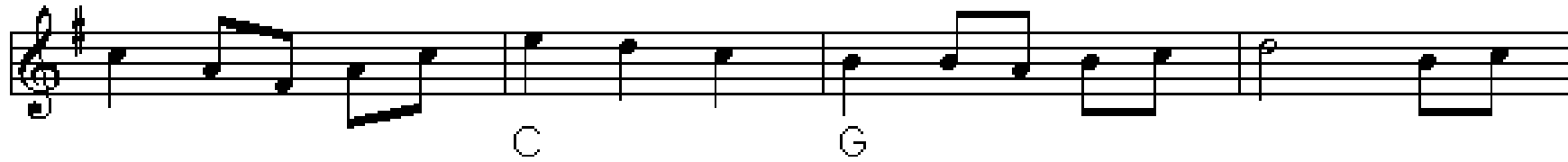

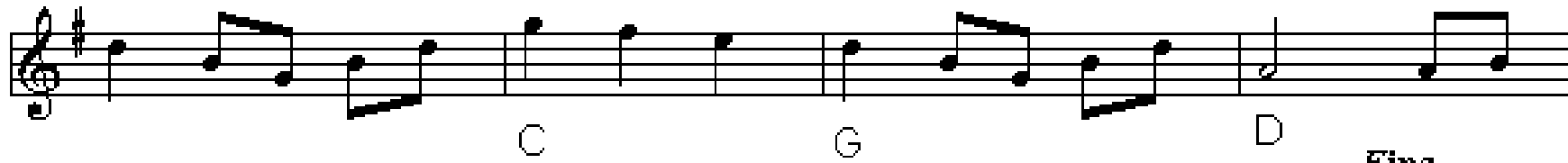

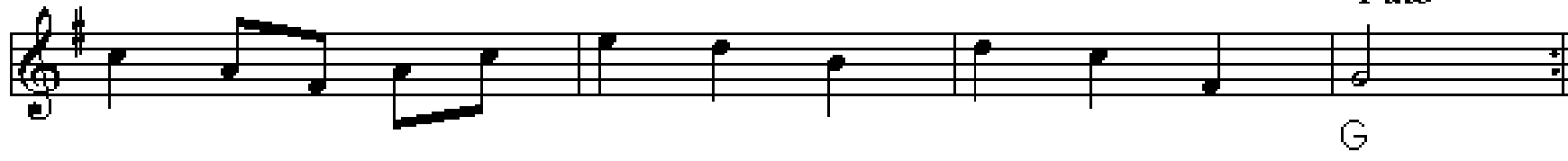

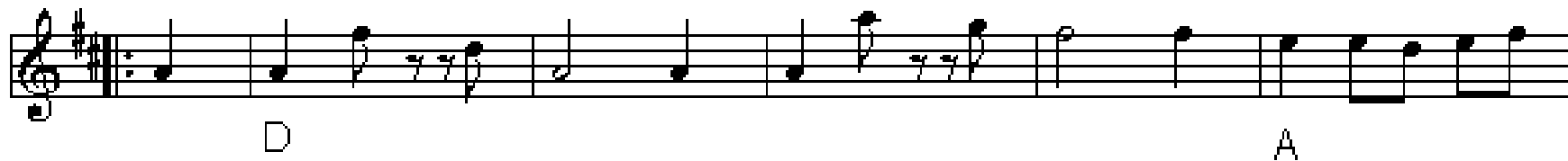

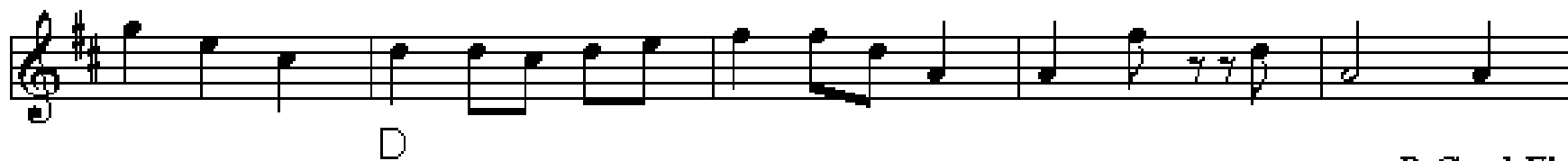

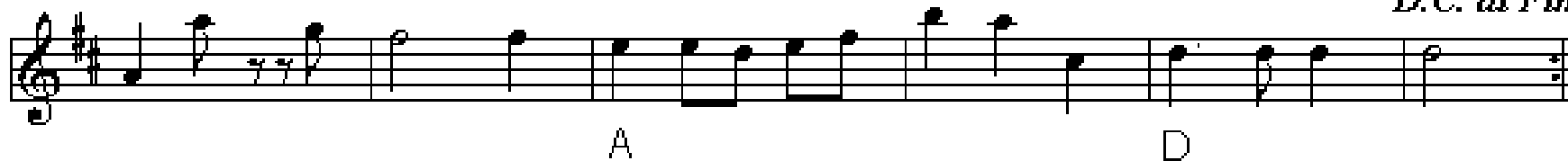

Vals fra Røros

Røragen valsen

♩ = 176

e. Sven Nyhus

A E A D E A

D Hm A A E A A

A Ae /f Dis Hm E A E

A D Hm D A E A A

Josefins dopsvals

til Dervish

Roger Tallroth

Chord progression (from left to right):

F, F, B \flat , G, C /d/ e, F, F, B \flat , Gm, C, C, F, Dm, B \flat , F, Gm, C /d /e, F, C, F, Dm, B \flat , F /a, Gm, C /d /e, F, C, Dm, C, B \flat , B \flat , F, C, F, F

Trippe Wals

after Rasmus Christoffersen, Himmelev

Vals

after Christian Tobiassen, Gievninge

Vals

efter Christian Tobiassen, Gievninge

Sommarvals

Ale Möller

G D Em C G C A D

G
Em D Em C G D G

D C G C Hm Em

D (Hm) Em D C G D G

Texten är en dikt om Ven av Gabriel Jönsson som Ale Möller tonsatt.

Blå som elden är junidagen. Bisen är blå vid middagstid
Sakta ljusnar sädesslagen, när höet körs in i frid
Backens timjan ger av sin krydda, gulmåran ger av sin söta lukt
Alla husen står rosenprydda, sandstranden slår sin bukt

Bortur sunnan blank blir nu kvällen, havets bleka väg blir nu sakta blå
Som en åker av lin med fällan, som ett silverligt daggfäll uppå.
Stilla blundar nu sommarnatten. Rosenegrå och gryningagrön
Medan blanka varma vatten lägger armarna om vår ö

Tellings hopsa

Hopsa

Skruen

Christian Telling, Randers

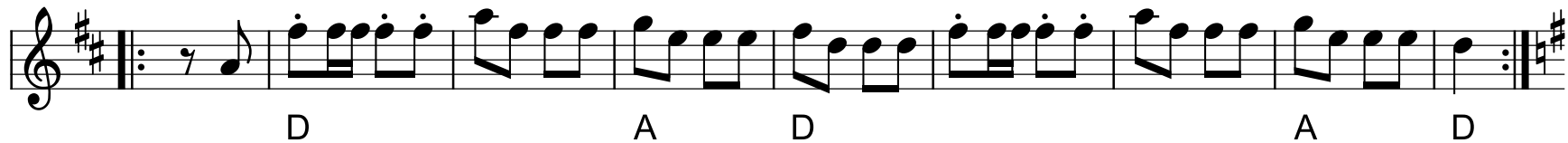
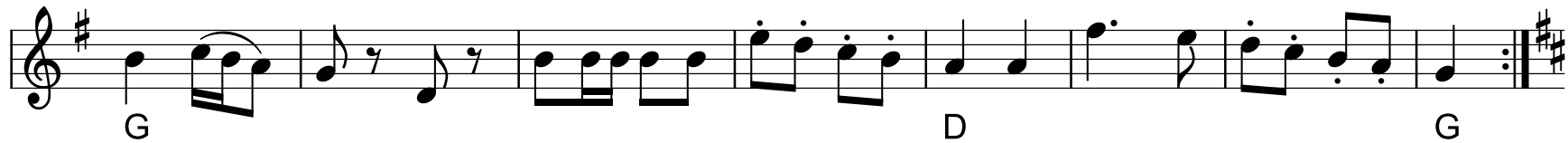

Trads hopsa

Rheinländerhopsa

Himmerland

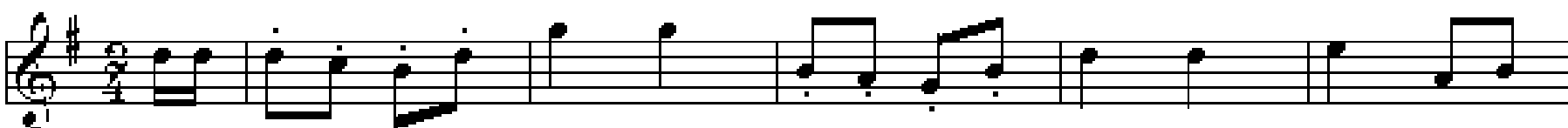

G

D7

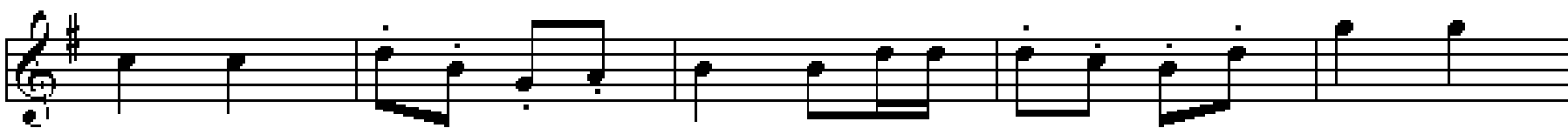

G

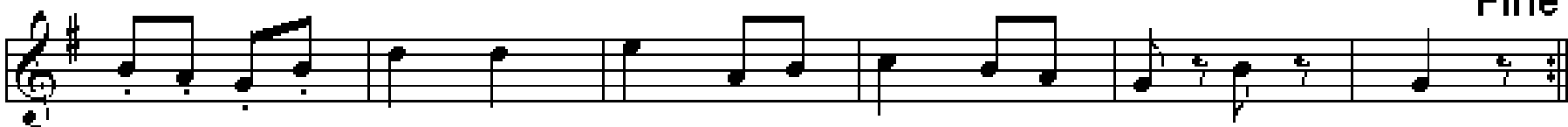

Fine

G

D7

G

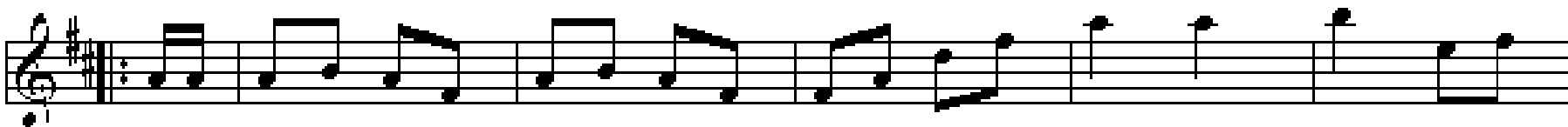

D

A7

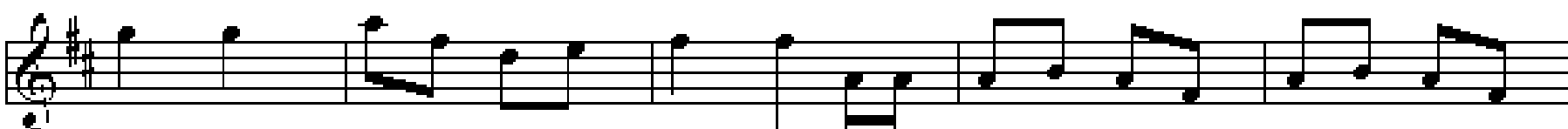

D

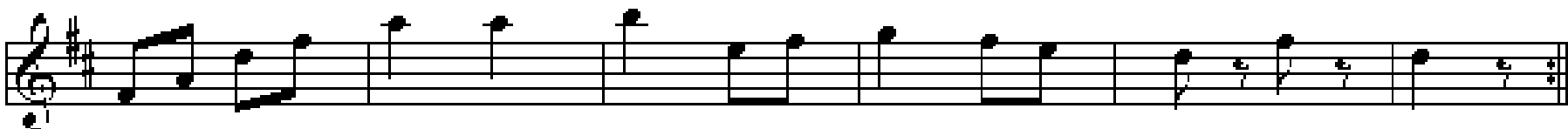

D

A7

D

Råby hopsa

Johan Marius Pedersen
fra Randersegnen

- Staff 1: Chords D and A.
- Staff 2: Chord D.
- Staff 3: Chords A, D, and D. Includes first and second endings.
- Staff 4: Chords A and E.
- Staff 5: Chords D and A. Includes a triplet.
- Staff 6: Chords E and A. Includes first and second endings.
- Staff 7: Chords D, G, D, and A⁷. Includes triplets.
- Staff 8: Chords D, D, G, and D. Includes triplets.
- Staff 9: Chords A⁷, D, and D. Includes first and second endings.

Tyrolerhopsa i det grønne

e. Frederik Iversen, Vejle

$\text{♩} = 134$

Trio

Frøens Hopsa

Til Kaare 70 år 7. marts 2019

Jørgen Sten Andersen

The second system continues the melody and bass line. It includes a first ending (marked '1.') and a second ending (marked '2.'). Chord symbols 'D', 'D e #', 'G', 'A', 'D', 'Em A', and 'D' are placed above the bass line. The first ending concludes with a double bar line and repeat dots, leading to the second ending.

The fourth system continues the melodic and bass lines. It includes a first ending (marked '1.') and a second ending (marked '2.'). Chord symbols 'D', 'A', 'Em A', 'D', and 'D' are placed above the bass line. The first ending concludes with a double bar line and repeat dots, leading to the second ending.

Skæve Thorvald

Hopsa

af Søren Telling, musikdirektør i Randers
(1854-1924)

♩ = 148

Hopsa af Helge Sørensen

Arr.: Poul Christiansen

Helge Sørensen

Sebbersund hopsa

♩ = 150

Martellato marcato

Skottish fra Højby Schottish

af Herluf Donslund (1983)

Thores Schottis

Thore Härdelin

$\text{♩} = 80$

D A D

D A D D

D Em A D

D Em A D

Lyø Schottish nr 1

Lyø Skottis

♩ = 80

G C G D G

G C G D G

G D C G D G

G D C G D G

Schottis från Blyberg

Dalarna

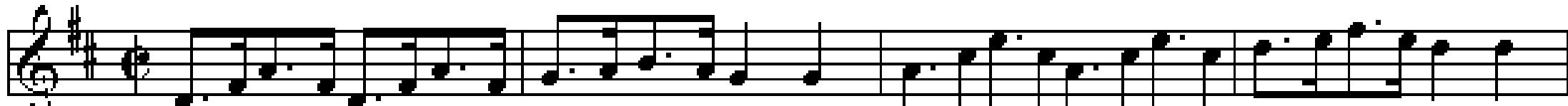

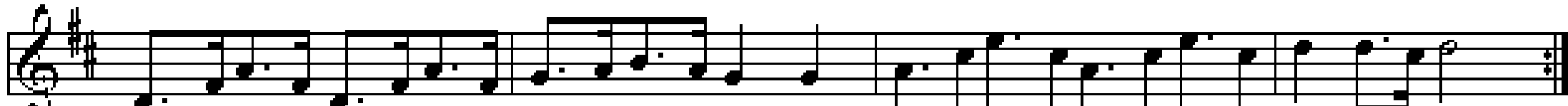

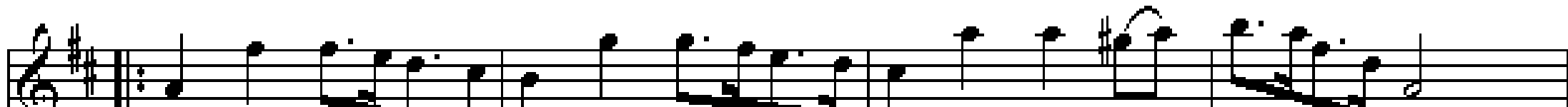

Tomas Håårds Schottish

Tomas Håård

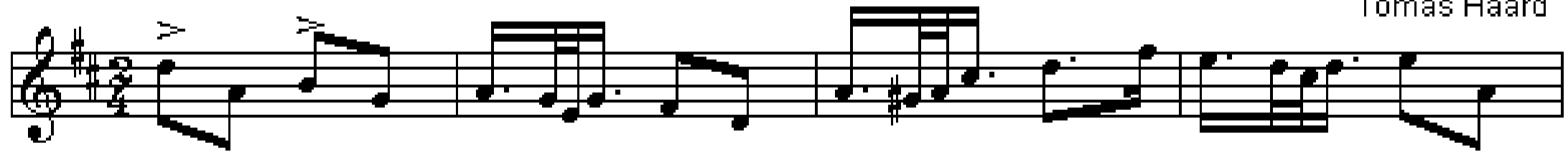

D G A D A D E A

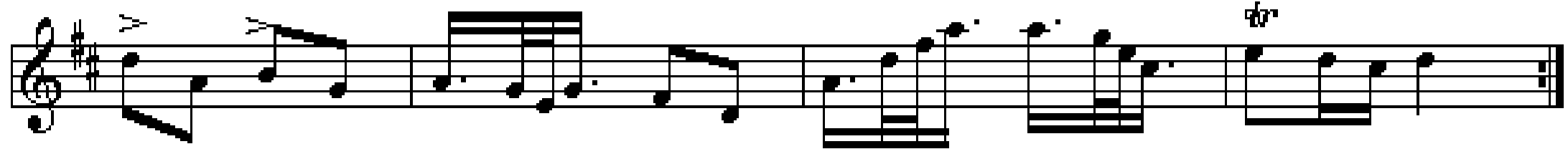

D G A D D A A D

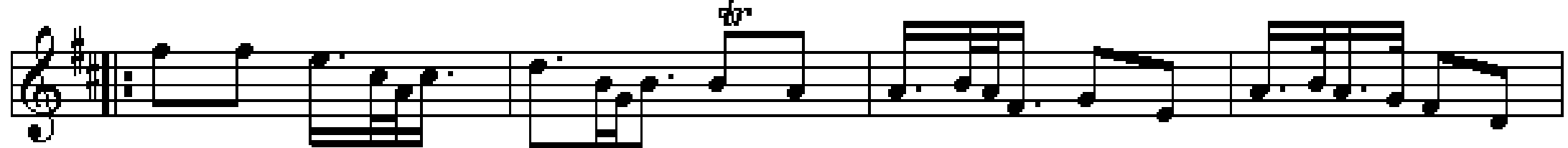

D A G D D Em A D

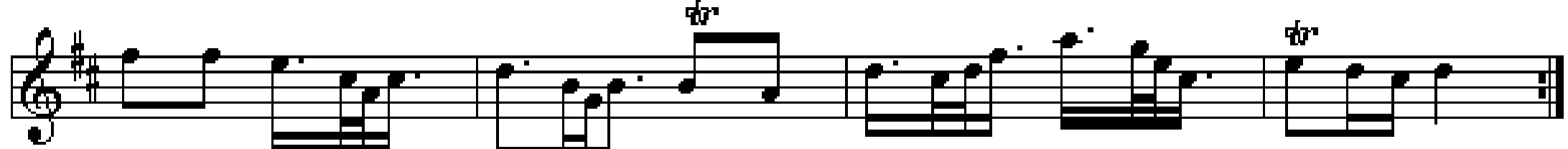

D A G D D A A D

Forlovelsesreinlendar

Sigbjørn Bernhoft Osa, Norge

D G Em A D A

D G Em A D D FINE

G D A D

G D A D

Dm A

Dm Gm A Dm Dm D
D.C. al Fine

Vagns scottish

Schottis från Rättvik

tr tr tr

D G A⁷ D

tr tr tr

G A⁷ D

Fine

> > >

A E⁷ A

> > >

E⁷ A

Skipper schottis

Skepparschottis

av Thore Härdelin

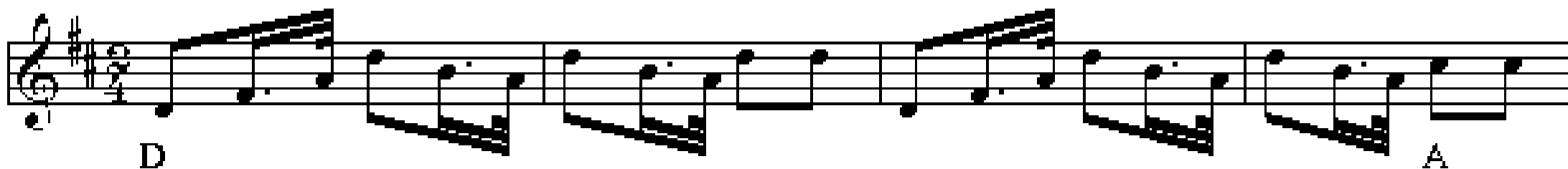

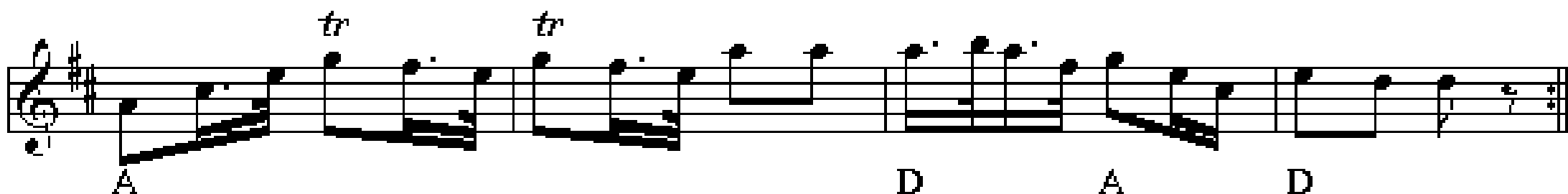

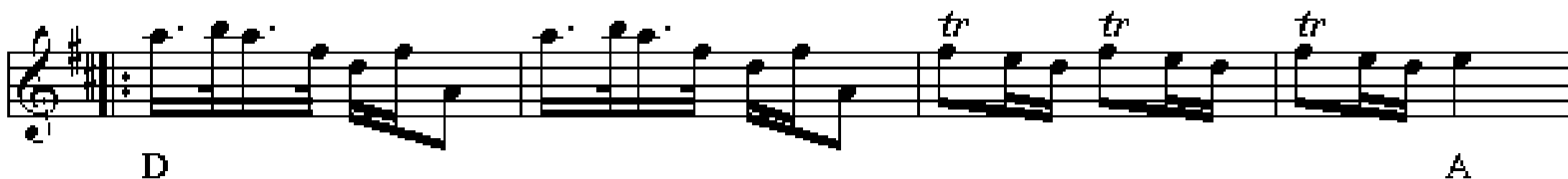

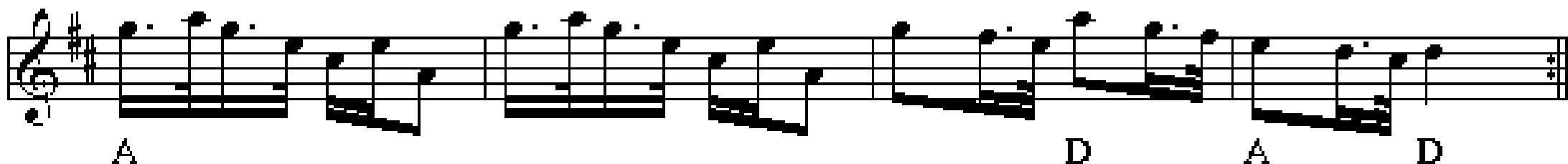

Kom til mig om natten

Gl. norsk Reinlender

Böl Olles Schottis

från Malung, Dalarna

♩ = 130

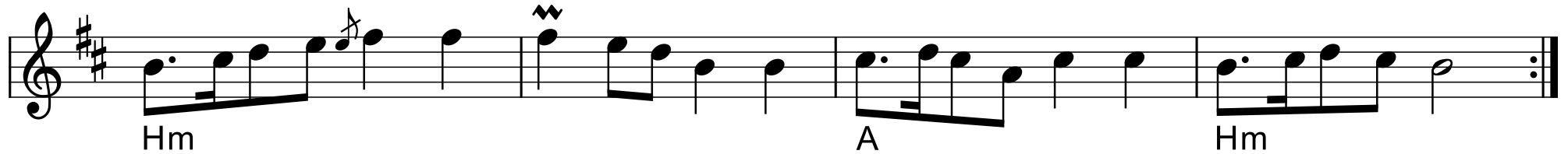

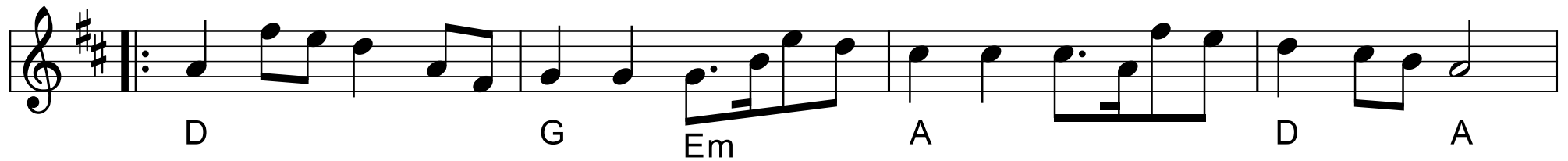

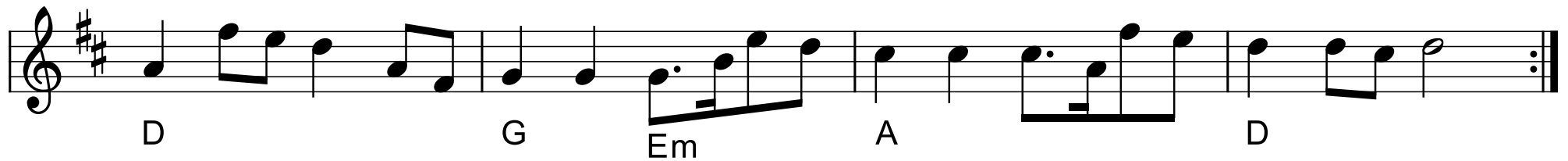

Rendalsreinlender

e. Dalakopa

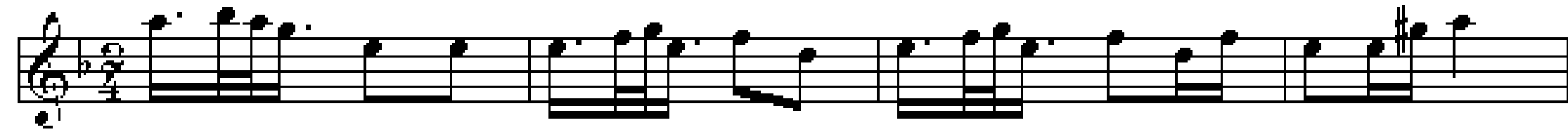

A

Dm

A

Dm

E

A

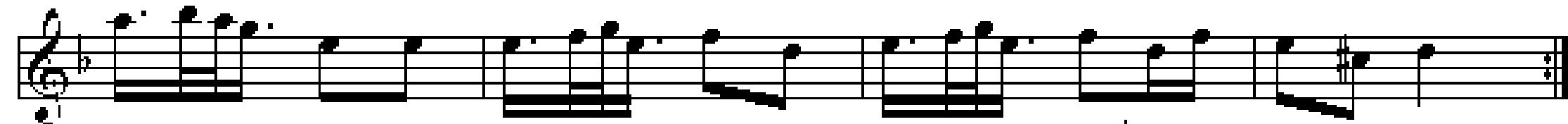

A

Dm

C

B^b

A

Dm

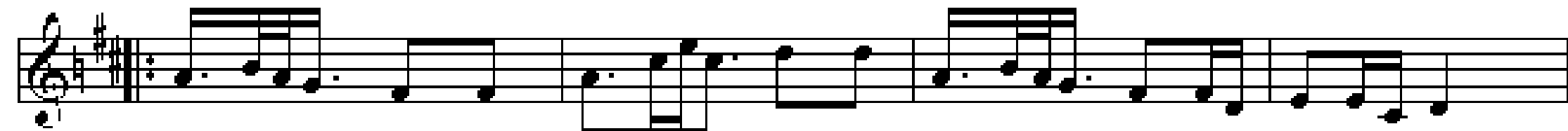

D

A

D

D

A

D

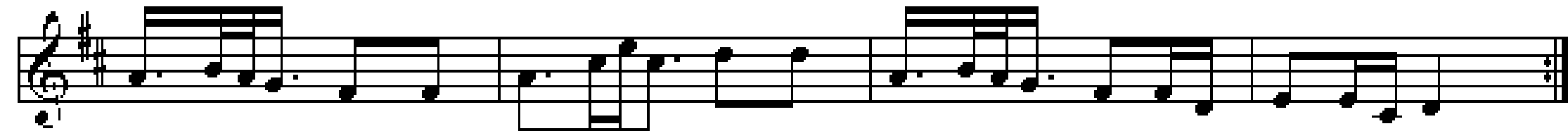

D

A

D

D

A

D

Scottish fra Røros

Reinlender

e. Sven Nyhus

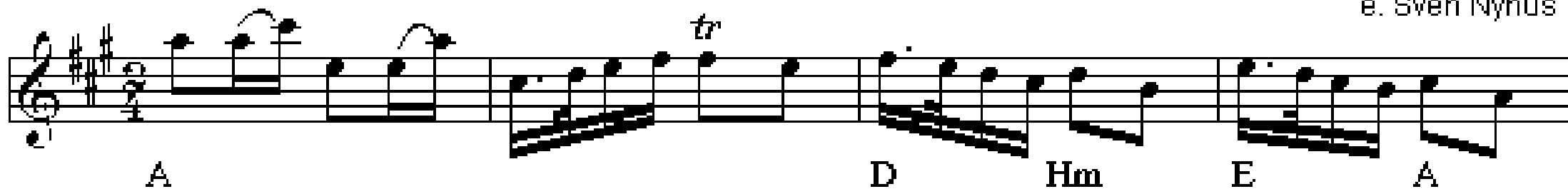

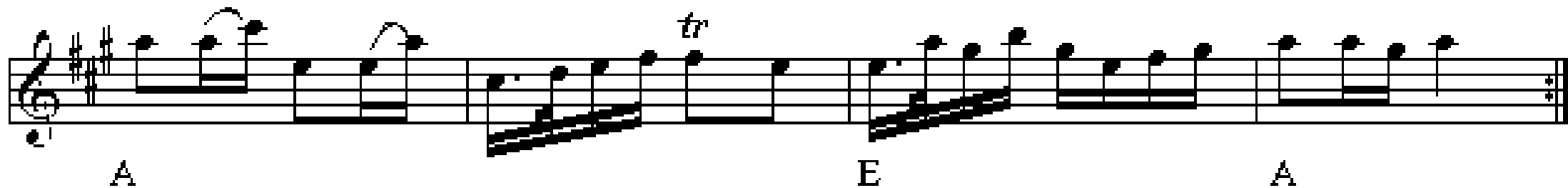

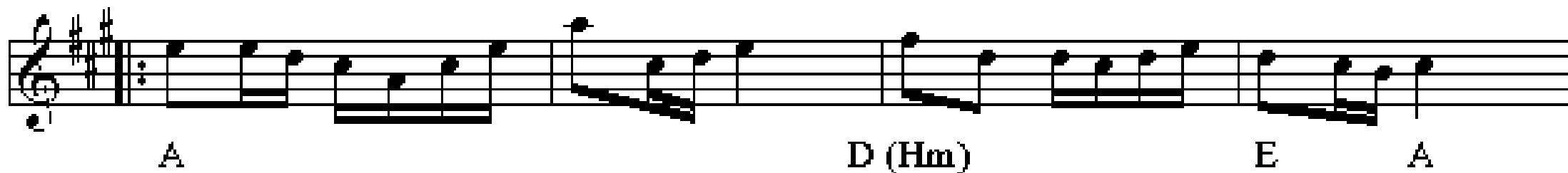

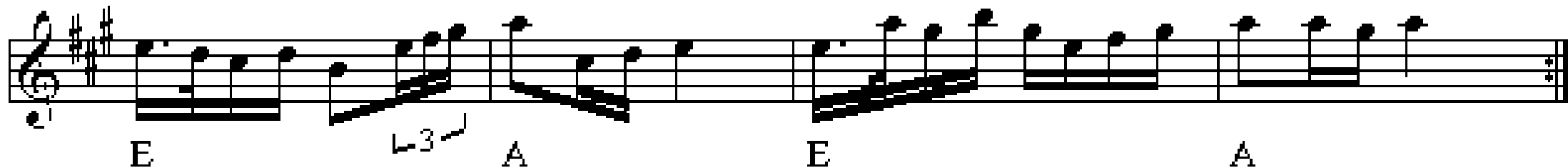

Gånglåt e. Skommarfar / Skommarfars schottis

Opr. gånglåt, men spilles ofte som schottis

Siljansnäs, Dalarna

Rheinleder fra Røros

Mazurka

Mazurka

Læsø

e. Levi Vilsen

V *V*

V *V*

Fine

D.C. al Fine

D G D A D D A E A D A E A

Mazurka fra Ringgive

Efter Niels Johnsen

Gamle Else

fra Blåhøj

$\text{♩} = 170$

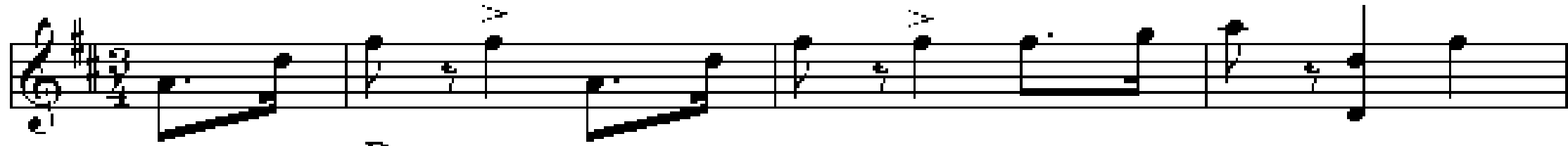

D

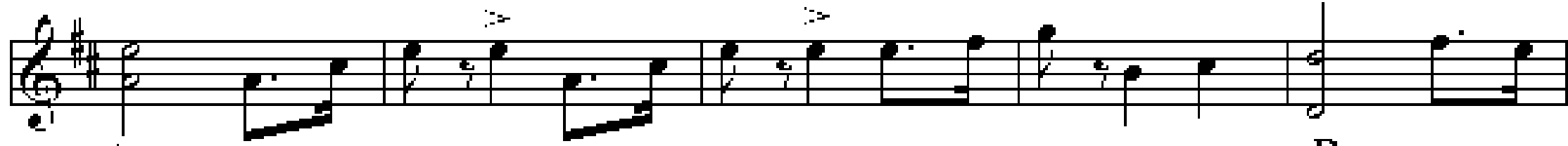

A

D

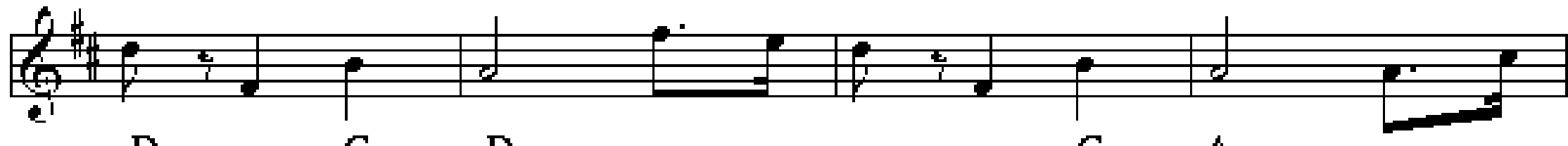

D

G

D

G

A

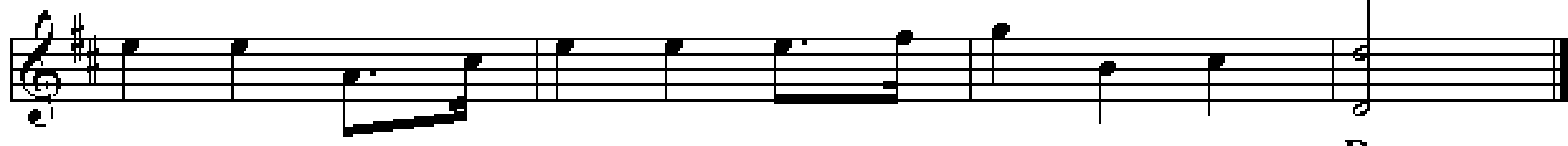

D

Den lille Mazurka

Aggersund Mazurka

af Svenske Niels (Nils Andersson)

Pastor Kaj Hamborger

Hamborger fra Thomas Langsigs nodebog

Hamborger

efter Lars Bildris, Kjönlöse

Mads Enggård's Hamburger

arr: Ove Andersen

Russeren

Specielle jyske pardanse

efter Sven Madsbøll 1979, Thy

$\text{♩} = 75$

G G G D G

G G D G

D D A D

D D A D

Bette Mett`

efter Svend Madsbøll 1979

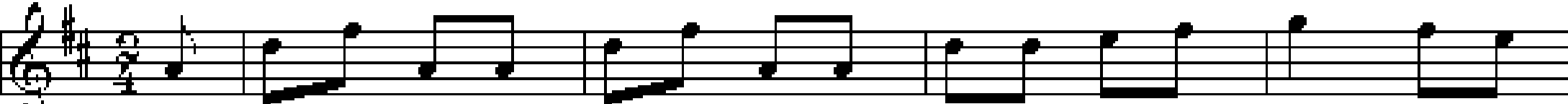

D G A

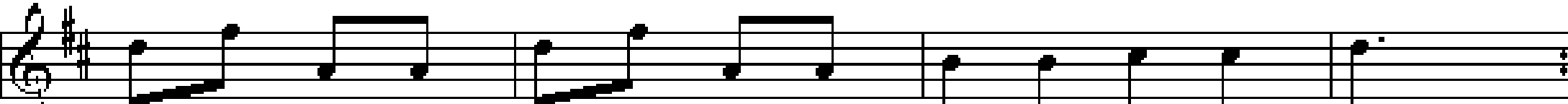

D G A D

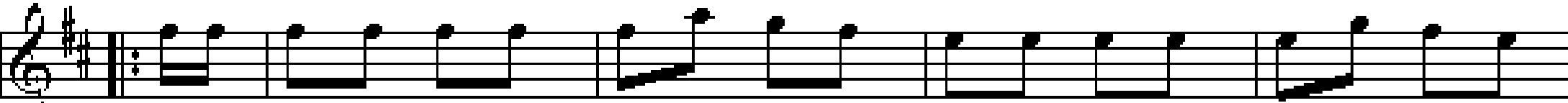

D

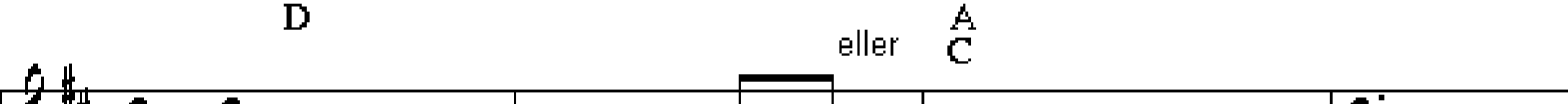

D A G D/ f#s G A D

Hm

eller A C

Hamborger Svejtrit

Himmerland

e. Chr. Skytte

C G⁷ C G⁷ C

C G⁷ C

Så vender vi æ røv til æ dør

e. brdr. Nielsen, Oksbøl

D A D D

D A D A D A⁷ D

Unser alte Kath

Trad. Tysk
Zweifacher

Uppsalapolskan

Hambo

efter Troskari Erik, Malung, Dalarna

D-Dur Polska

e. Røjås Erik Andersson, Boda

Vigers polska

Hambopolska fr. Järvsö, Hälsingland

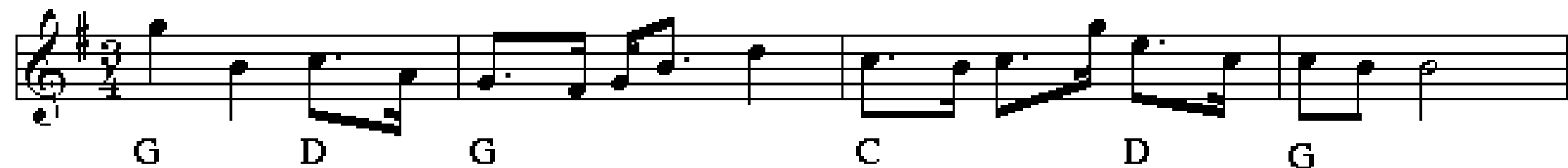

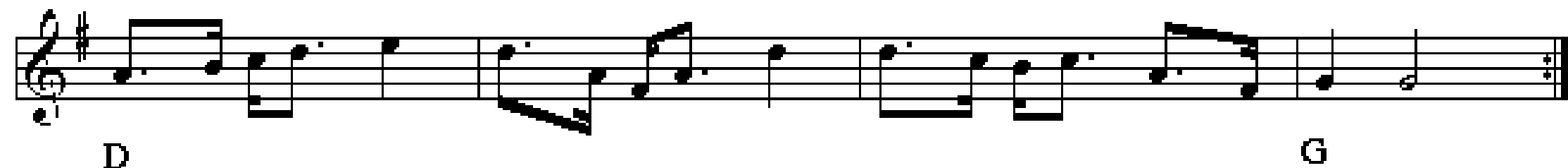

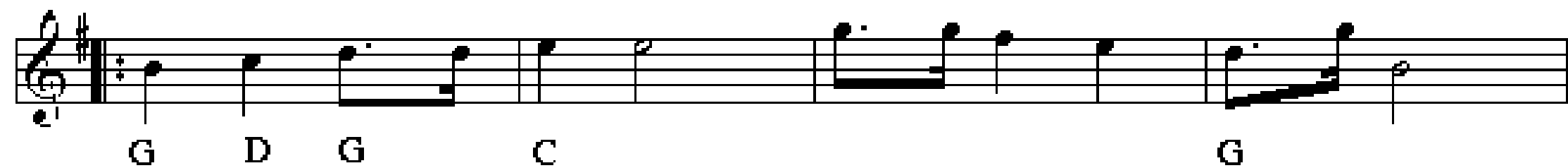

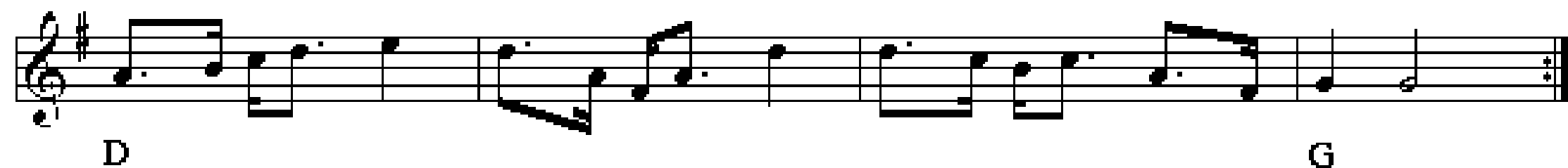

Skinnbracka med lucku

Arr.: Ivan Bjerre Damgård
med lidt ændring

Stjinnbracka ma lucku

Hambo, (Låtar fr. Dalarna. nr 538)

Karis Pers Polska

Rättvik

Polska efter Bryggare Viktor

Hambopolska

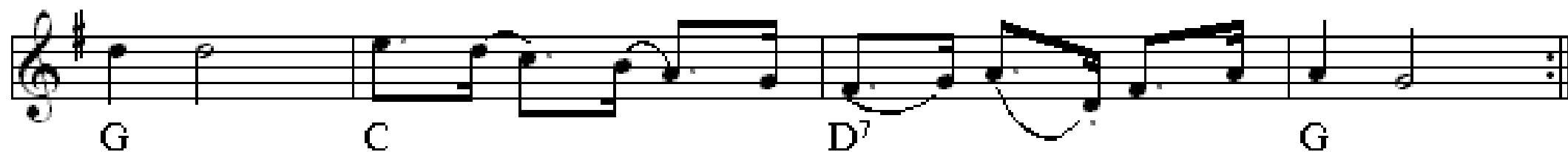
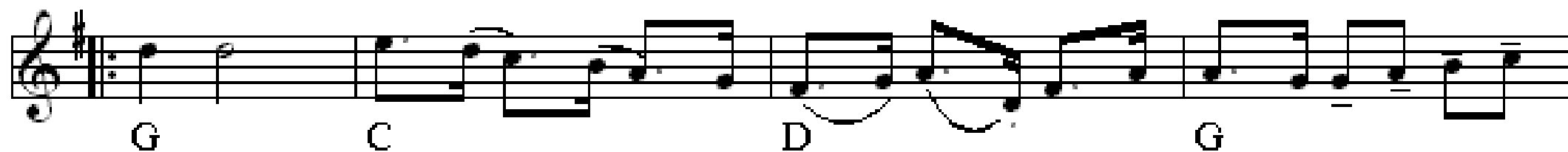
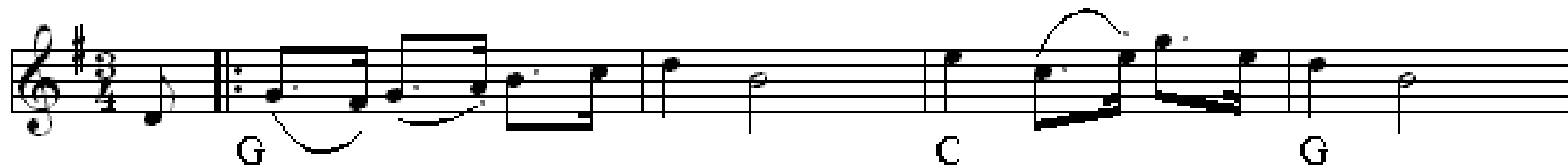

Furuboms polska

Hambo eller Boda polska

Sjungen av Lisa Furubom (1892-1979), SvL-Boda nr 202

Am E Am

Am E Am FINE

G C G C

G C G C

Majas hambo

Af Nils G. Hedlund, Hälsingland

Ostindiens velkomst

Sønderhøning

F.V.38

D Hm G A

D Hm G A D

G D A

A E A

D G A (C) D

tr. G A D *tr.* G A D A D

⊕ CODA

D A D

Den Første August

Sønderhoning

Folkelig Vals nr 8,
Arr: Poul Christiansen

♩ = 94

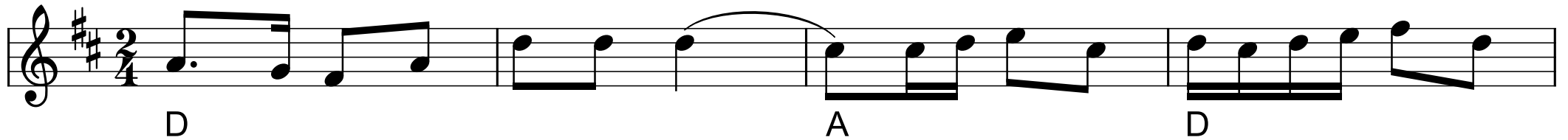

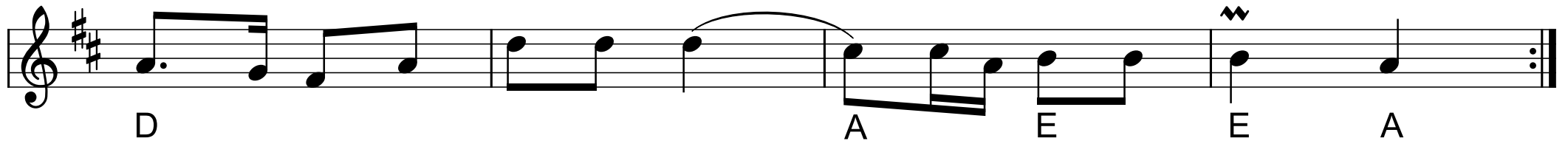

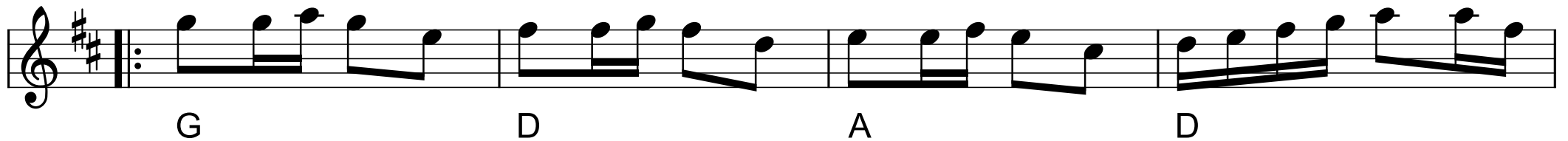

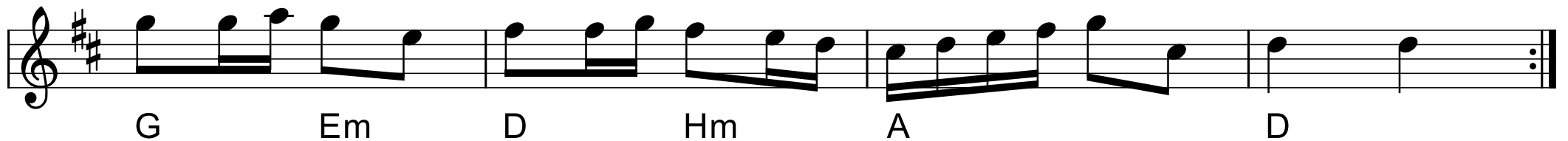

Solen den vækker op

alle de som ligger og sover

F.V. 43

Trad. Sønderhøning

Æ Rømeser

Trad. Sønderho

Stam Villums styk'

Sønderhoning

D A D A D A D A

D A D A D A D

A

G A D A D A D

D A D

⊕ Coda

Poul Bille og jordomsejlingen

e. Jæ' Sweevers

Staff 1: D, A, D

Staff 2: D, A, D

Staff 3: D, G, A, D

Staff 4: D, A, G, A, D

Fisken ligger på hviden sand

Trad. sønderhoning e. ULC

♩ = 80

D G D D A D

D G D D A D

A G D

Til Coda Coda
A G D G A D

Søren Fogeds styk

Trad. Sønderhoning

Chords and trills are indicated throughout the score:

- Staff 1: G, D, G
- Staff 2: C, G, Am, D, G, G
- Staff 3: D, G, C, (Am), G, D, D
- Staff 4: A, D, G, D, C, G
- Staff 5: Am, D, G, Coda, Am, D, G

Oh, kunne du mit hjerte se

Fannik

Trad.fannik - F.V. 88

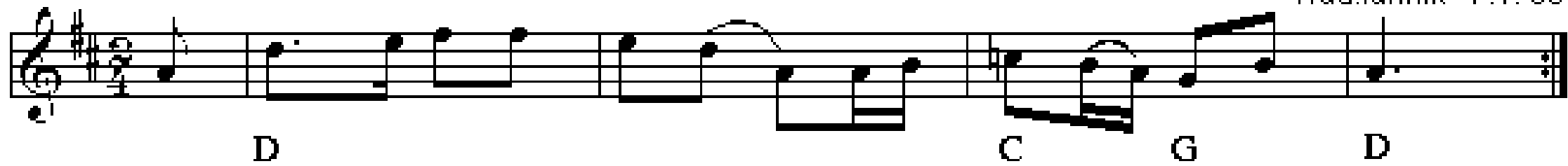

D C G D

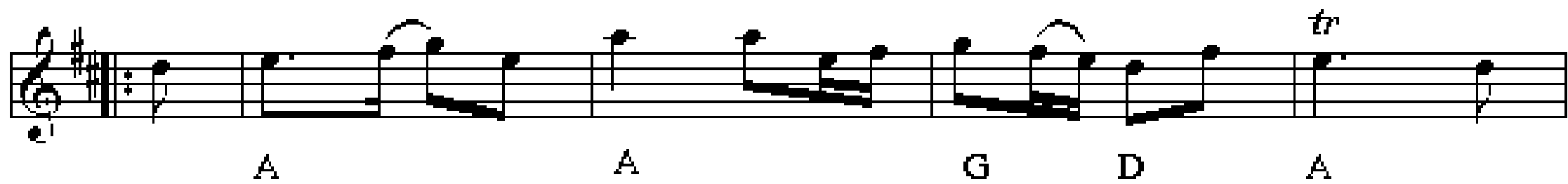

A A G D A

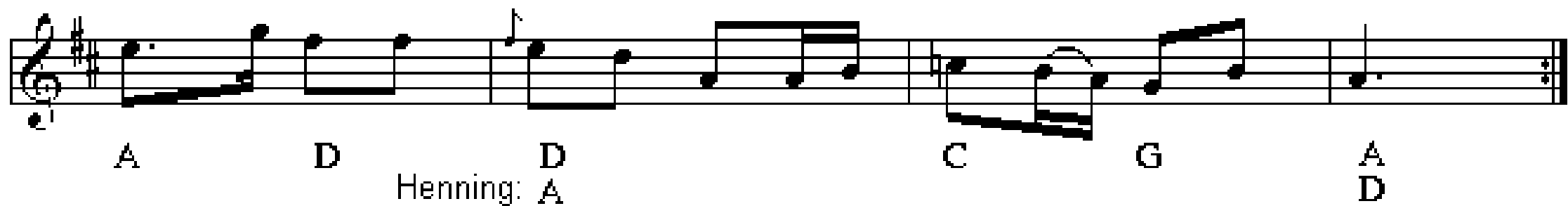

A D C G A

Henning: A

Og vil du ha min... (ell. Lille Stine)

fannik

F.V.nr 94, Fangø

$\text{♩} = 110$

Staff 1: G D G

Staff 2: D G

Staff 3: G C G C G

Staff 4: D G D G

Kakkelovnen

Do har rejen vor kak'low om

Trad. fannik

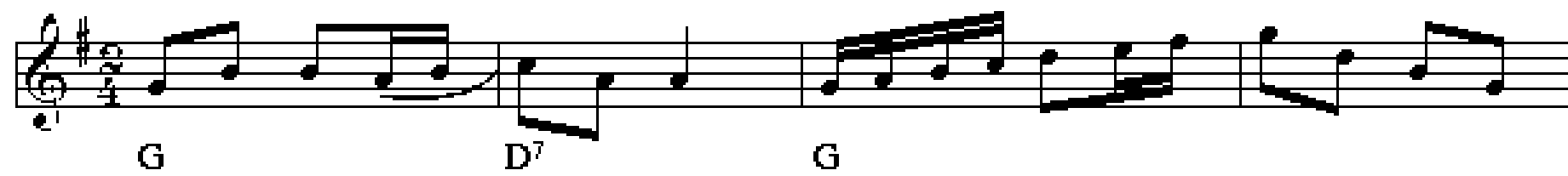

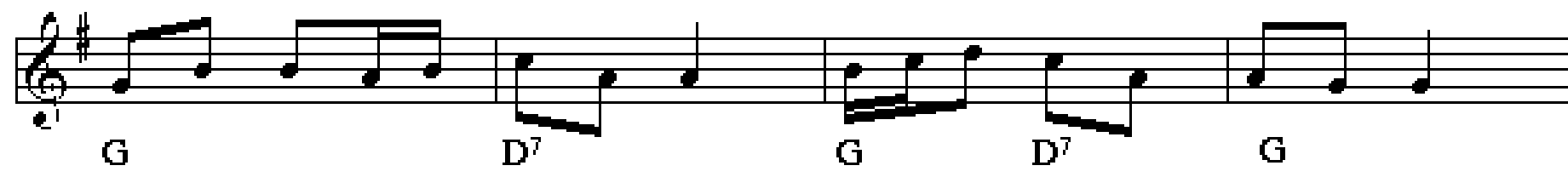

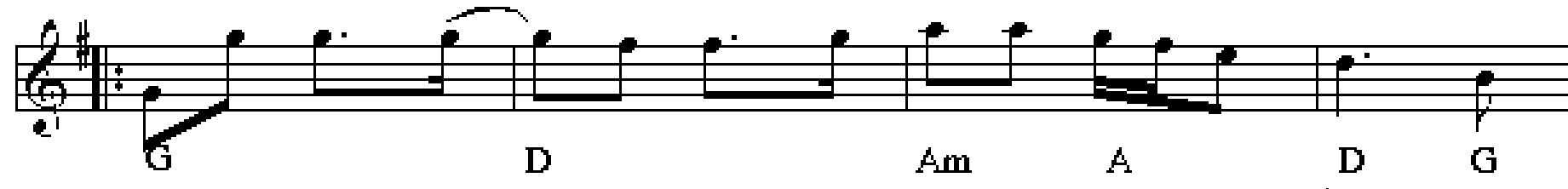

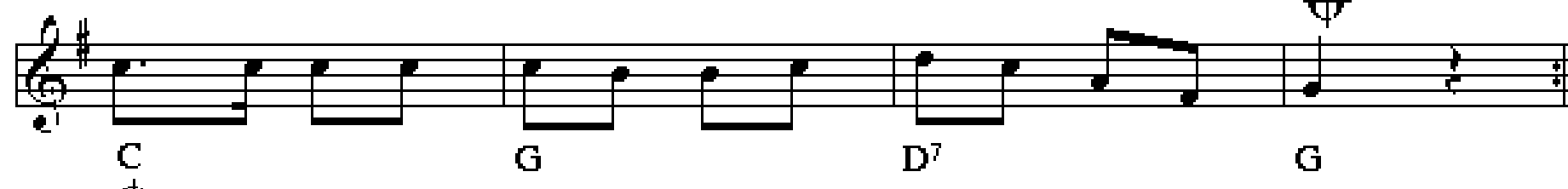

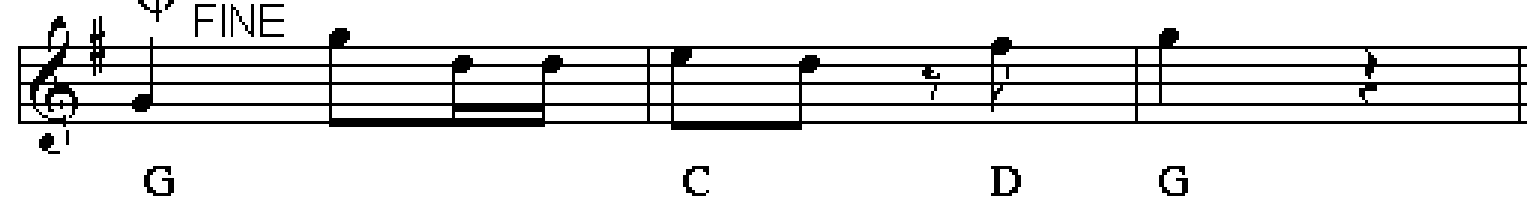

Der bor en bager **Rask**

♩ = 120

Trad. rask sønderhoning

The chords indicated in the score are: G, Am, D, G, Am, D, G, G, C, D, G, G, and G.

The score includes a tempo marking of ♩ = 120 and the text "Trad. rask sønderhoning". The piece concludes with a double bar line and the word "Fine".

Kirsten og jeg

Trad. rask sønderhoning

Staff 1: D A

Staff 2: D A D

Staff 3: D G A D Hm

Staff 4: Em A D D D

Chords: D, A, G, Hm, Em, A, D

Trills: tr

First ending: 1, 2

CODA

Kirstine gik tit i lunden ene

eller Polonæse

Efter P. Uhrbrand
Rask sønderhoning

D A

D G A

D G A

CODA

D

Rask sønderhoning

Oh, de kvindfolk

2. st. Steen Jagd

Firture

Firtur fra Vejle Vestegn

Vejle Vesteregn.

$\text{♩} = 108$

Mettes firtur

Firtur fra Jyllinge

af Jørgen Sten Andersen

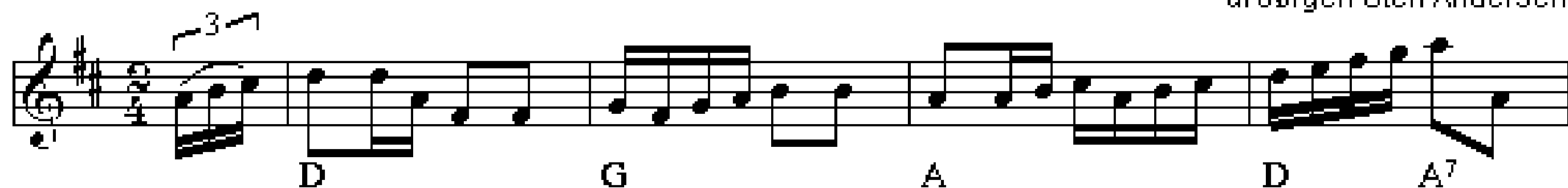

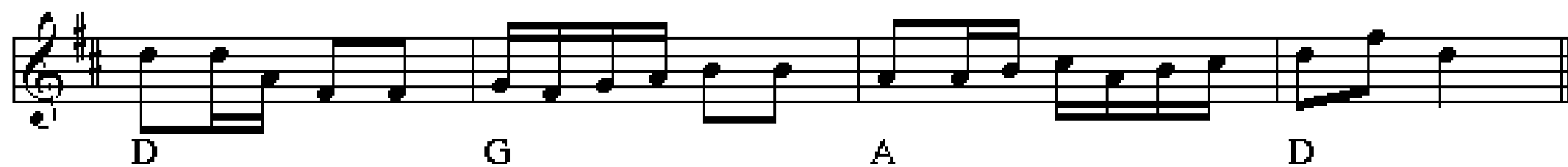

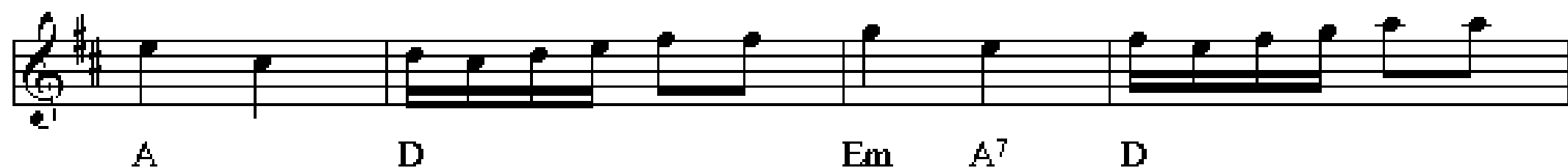

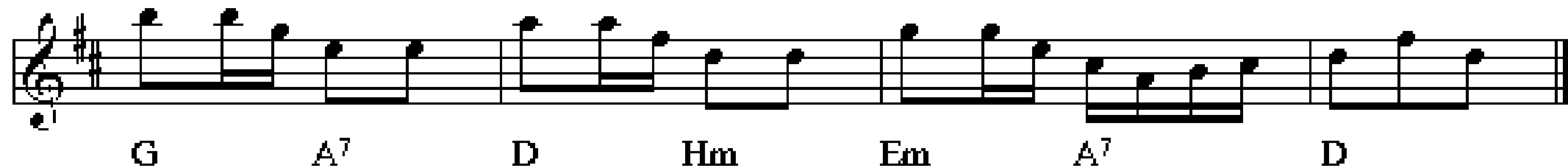

Contra 4 Tuur

E41

e. Niels P.S. Willumsen, Lading

Staff 1: D G D

Staff 2: D G A D

Staff 3: D A

Staff 4: D G A D

Totur fra Selsø

Svend-Erik Pedersen

E

A E A E

Den Blå Firtur

1 2

G C Am D G D G

D G Em A D

G A A D

Pouls FIRTUR

Til Poul Christiansen (Rejseorkestret)

Herluf Donslund April 1983

Sekstur på Række **Andre Toparsdanske**

nr 343 fra 358 nodesamling, Vejle Vesteregnet

♩. = 106

Bette mand i knibe

Randers

Chord progression for the first system:

- Staff 1: G, D
- Staff 2: G, D, G

Chord progression for the second system:

- Staff 3: C, G, D, G
- Staff 4: C, G, D, G

Den enkelte Kjede

efter Christian Tobiassen, Gievninge

I

D A D A D

II

D A G D A

D A D A D

Hornfeld

Vejle vestegn

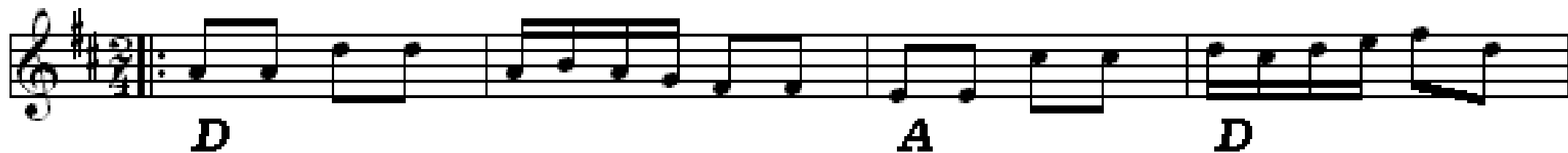

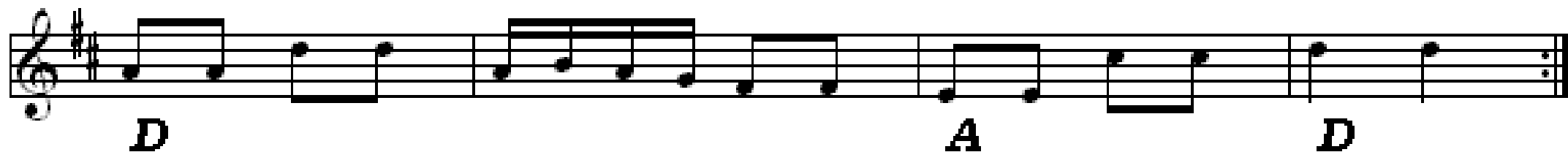

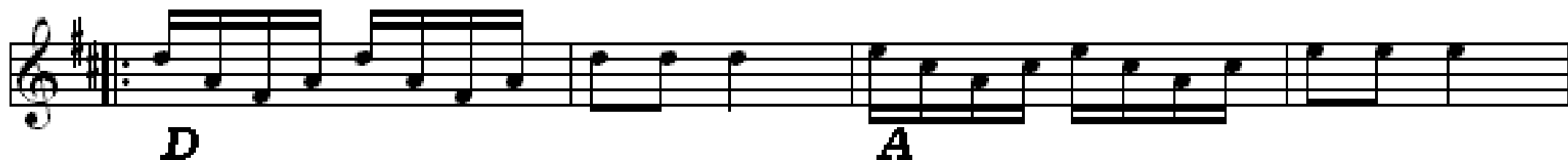

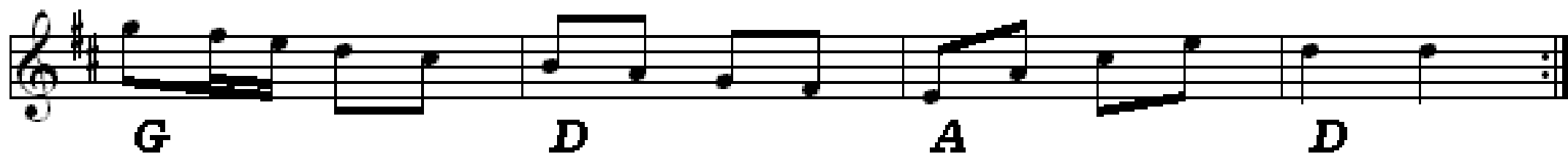

Anglaise af Keld

Engelsker (stor kreds)

af Keld Nørgaard Kristensen, Fyn

♩ = 72

G G D

D G D C C G D G D G

G D G C G Am D

G D G C D G G

Danish Tune

Vinterengelsker

Jørgen Sten Andersen

- Staff 1:** G4 (quarter), A4 (quarter), B4 (quarter), A4-G4 (half), F#4 (quarter), E4 (quarter), D4 (quarter), C4 (half). Chords: A (under G), E (under F#), A (under D).
- Staff 2:** G4 (quarter), A4 (quarter), B4 (quarter), A4-G4 (half), F#4 (quarter), E4 (quarter), D4 (quarter), C4 (half). Chords: A (under G), E (under F#), A (under D).
- Staff 3:** G4 (quarter), A4 (quarter), B4 (quarter), A4-G4 (half), F#4 (quarter), E4 (quarter), D4 (quarter), C4 (half). Chords: E (under G), A (under F#), E (under D), A (under C).
- Staff 4:** G4 (quarter), A4 (quarter), B4 (quarter), A4-G4 (half), F#4 (quarter), E4 (quarter), D4 (quarter), C4 (half). Chords: A (under G), Hm (under F#), E (under D), A (under C).

Anglais af Per Svenson

Skåne

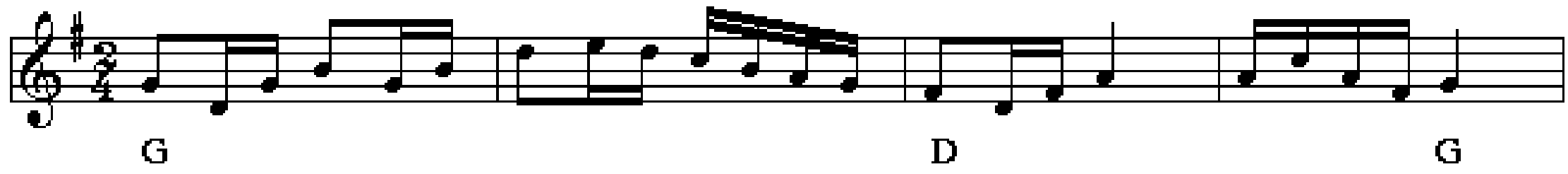

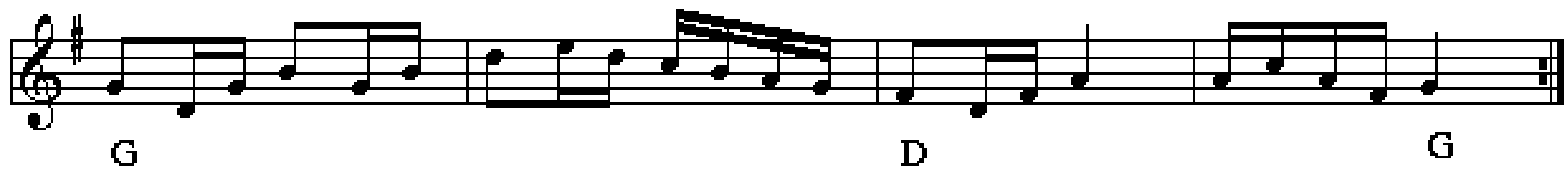

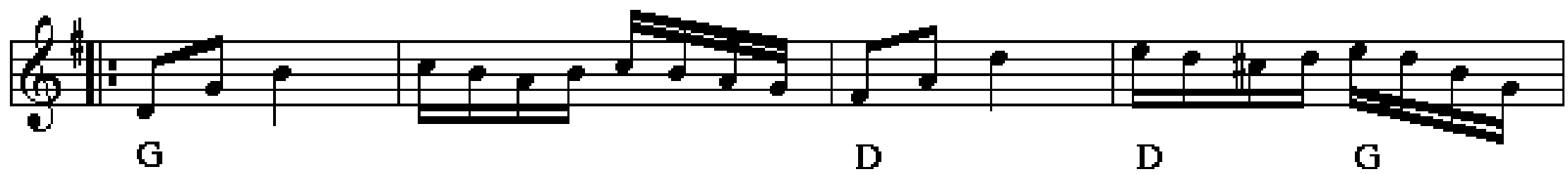

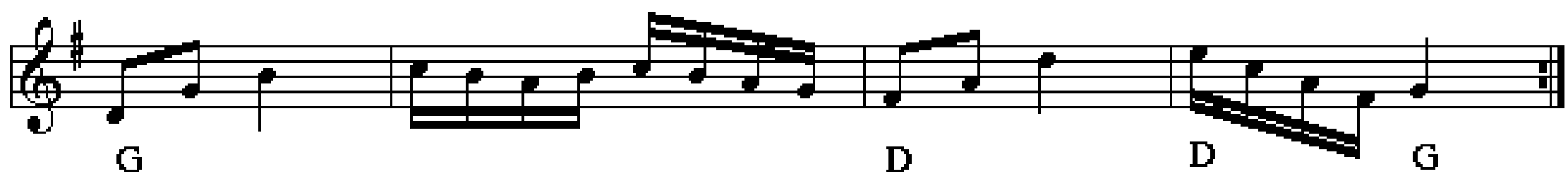

Syvspring

Hornfiffen - The Soldiers Joy

opr. fra Skotland ca 1700-tallet

D

Em (C) D A⁷ D

D A D Hm

E A D A D A⁷ D

Fyrtur

engelska

e. J. A. Guldstrand, Hjortshög Skåne

Hornfeifen

etter Lars Bildris, Kjönlöse

D D A

D D(sus4) D A D

D A7 D A

G D D(sus4) D A7 D

Sofieroengelskan

Karin Wallin

"Myldretid i Malmö" Engelsker 2pars

Engelska e Nils Andersson

Anglaise

D A D A D G A D

G D G A D

Engelska

e. Alfred Petersson, Nättraby, Blekinge

Saven

Engelsker til Birthe 60 år

Af Jørgen Sten Andersen

1 2

D A Em7 A D D

D A A D Em A7 D

Engels nr. 14

Arr: Tove Fonager

Anglais

e. Ola Hansson, Brunnby (1823-97)

Chords for the first system: G, D, G, G, D, G

Chords for the second system: G, C, G, G, D, G

Christians cykelFamiliedanse

Circassian circle

England

G C ³ G C ³ G D G C ³ G C ³ D G

C G D G C G A⁷ D

G C ³ G C ³ G D G C ³ G C ³ D G

C G C C (Am) F (Dm) G G⁷ C D⁷

Du har så ømt et øje

det er lige hvad du har!

e. Helge Martin, Sorø

Chords for the first staff: G, C, G, C, D, G, G

Chords for the second staff: A, D, A, D, D

Chords for the third staff: G, C, D, G

Chords for the fourth staff: G, C, Am, D7, G

First ending: 1

Second ending: 2

Fine

D.C. al Fine

Doudlebska

Tjekkisk

Marsch

Der klappes

Polka

Hemmelig Sekstur

af Jørgen Sten Andersen, Jyllinge

I

G D7 G

II

D A7 D

III

G D7 G D G C D7 G Em Am D7 G

Den muntre kreds

kan også spilles i 6/8 takt

Chords: G, D, G, G, A, D, G, D, D, D⁷, G

Triplet markings: 3, 3, 3

Performance instructions: *Fine*, *D.C. al Fine*

Hamborg sekstur

e. Thomas Thomsen

D A

D A D

A E A

A E A

tr
D A D

tr
D A⁷ D

Polka Sekstur

2. st. Henning Lund

Trad. fra Himmerland

D G D A D

D G D A D

D I morgen skal jeg gifte mig A D

D I morgen skal jeg gifte mig A D

D A A D

D A A D

Jødetur fra Mors

vals

G C G

G D (A) D *Fine*

2 kredse

C G

D G D G

dobbeltkreds

G C G D

Em Am D⁷ G

kæde

G C Am

D G *D.C. al Fine*

Rakes of Mallow

Hornpipe / Reel

Trad. Irish

Simpel Sekstur

af Poul Bjergager Christiansen
nov 1978

- Staff 1: A, D, A, E, A
- Staff 2: E, H7, E, H7, E
- Staff 3: D, A, Hm, G, A

Alsinger sekstur

Almindelig sekstur eller Hornemans sekstur

♩ = 72

G

C D G Em Am D7 G

Fine

A D A D

A D A D

G C D

G E7 Am D G D G

D.C. al Fine

Sextuur

after Christian Tobiasen, Gjevninge

I

A E A E A E7 A

II

E A E7 A

III

D A G Em A D

Simpel Sekstur

af Poul Bjergager Christiansen
nov 1978

A

D A E A

E H7 E H7 E

D 4 A Hm G A

Skojaren

e. Ceylon Wallin

march

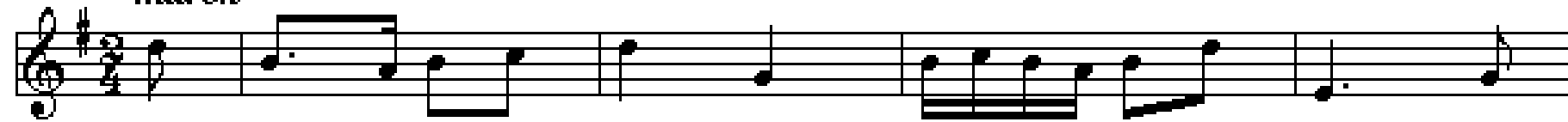

G

C

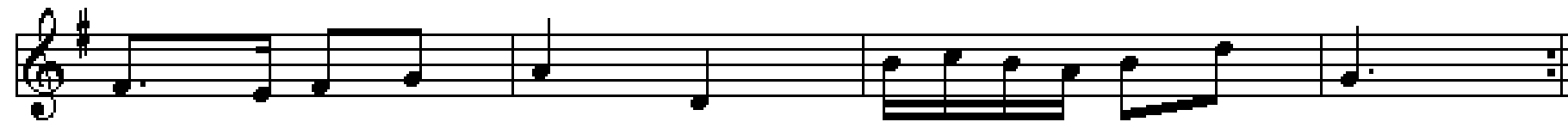

D

G

vals

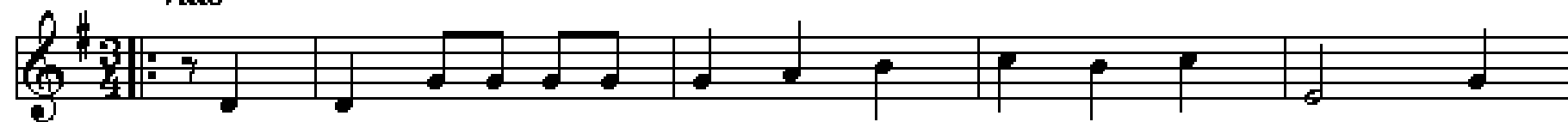

G

C

(Am)

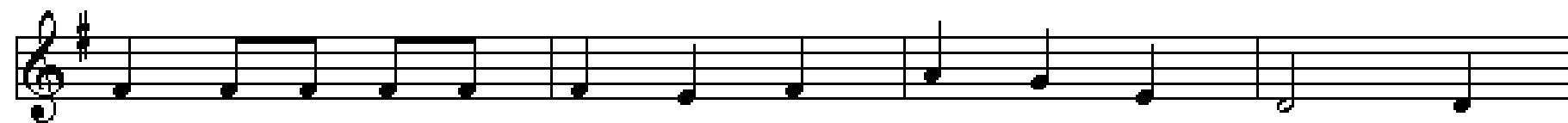

D

G

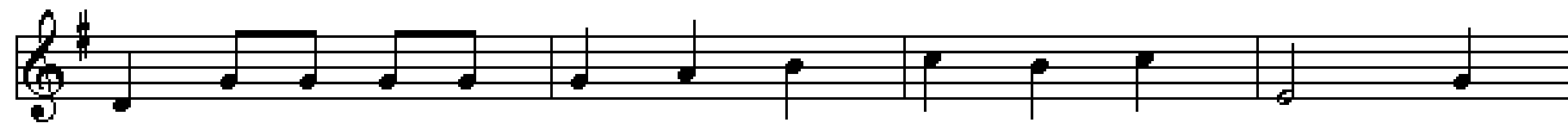

G

C

(Am)

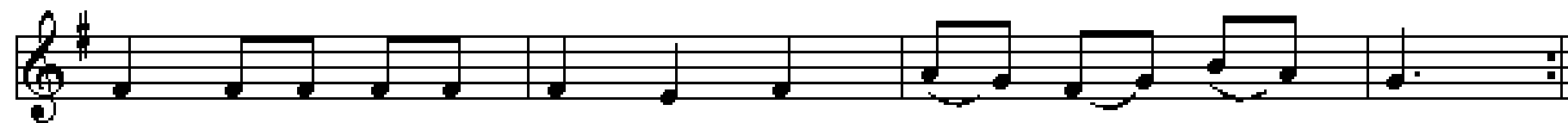

D

G

Baglæns kontrasejre

Salling

Kvadrilledanse

Løbetrin

Hoptrin

Galop kontra

Mors

D A

FINE

D A D

D A D

A D

D C D

A D

A

Stamp

Pizz. E Pizz. Stamp A

A

E A

Morten Larsen

Nordsjælland

Chord symbols: G, D, G, G, C(Cm), G, D, (G), D, A, D, G, C, D, G, Am, D, G, D, G, D, G, C, G, C, G, G, G.

Ottetur fra Randersegnen

nr 247 fra "358" samlingen

Randersegnen.

♩ = 100

Rask Kontra

e. Karl Skaarup

Russisk Kontra

eller Gammel 8-mandsdans fra Thybog

Randers egnen (358 samling)

1. 2.

G C D G G

D G Am D G

1. 2.

G C D G

D A

A D

Kontra med Mølle

Vejle

Nr 344 i "358"

G D⁷ G C G D G

G C G D⁷ G G Em Am G D G

G D⁷ C D G C Am D G

G G D⁷ G Julia Julia søde rare D⁷

G D⁷ G D G Julia Ah Ah Ah Ah Det går helt ad helved' til Ah Ah Ah Ah Julia Julia Hopsasa G

Sekstur fra Læsø

Læsø, nr 565 i 358 samlingen

Gang-/ hurretrin

Gangtrin

Gangtrin

Kontrasejre fra Odsherred

nr. 280 fra "358"

Vommevad Gammeldansforening

G D

G D G Fine

A D A D A D A D

G D G

G C Am D G

C F C F G C BREAK C F C F G C D7

Halvfemtetur

fra Vommevad

Ture m. hurretrin

Fine

D A7 D D(Hm) A7(Em) A7 D

Opføring (hilse)

D A7 D A7 D

Vals

D A7 /a /b /c# D

(Hm) A7(Em) A7 D D (A7)

Marsch (Måneskinstur)

D A7

Kompliment m. flirt

D D D A7 D

Flyv og skub kontra

Ottemandsdans

Himmerland

Gammel tretur fra Vrøgum

e. Oksbølbrødrene

Den Toppede Høne fra Thy

Den firkantede sløjfe

e. B.Christensen/Th.Knudsen

Staff 1: D A

Staff 2: A D

Staff 3: D A D

Staff 4: D A

Staff 5: D A D

Staff 6: D A D

Staff 7: D A D A D

Den firkantede sløjfe

Himmerland

Fruens Stykke på Ledreborg

efter Poul Bjerager, Roskilde

I

D A D Em A Hm D

II

D Hm G

D A D Em A D

III

D Hm G

D A D Em A D Hm

Kylling-Sørensen's Dans

e. Steen Jagd
Frysenborg - Egnen

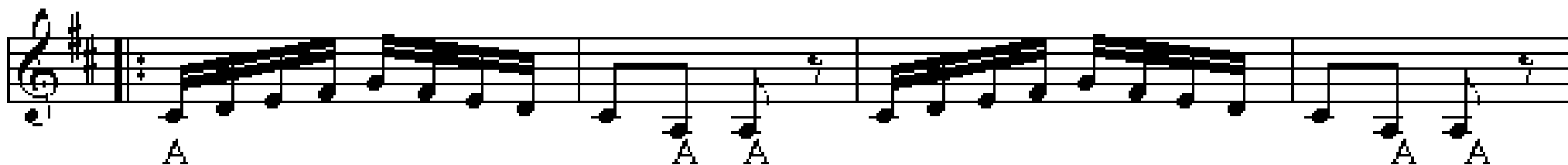

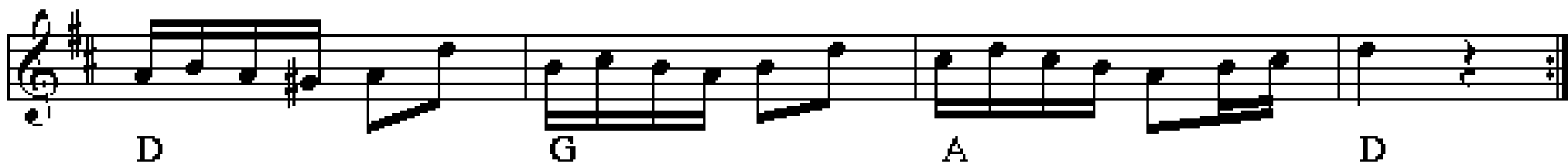

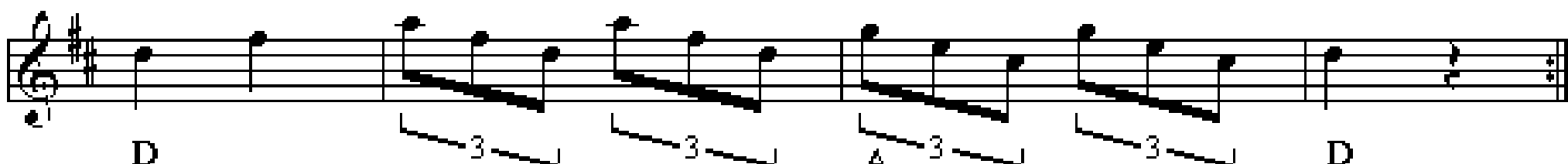

Pigernes Fornöielse

efter Christian Tobiassen, Gjevninge

I

D A D A D A D D

II

A bas

D A D

D A D

Condredans

efter Peder Jörgensen, Öm

I

D A D D

II

A E A A E A

III

D A7 D A7 D

IV

A D/a A D/a A D A7 D D

Skjørpinge Firetur

Sjælland

358 no 300

- Staff 1: D4, E4, F#4, G4, A4, B4, C5, B4, A4, G4, F#4, E4. Chord: D.
- Staff 2: A4, B4, C5, B4, A4, G4, F#4, E4, D4. Chords: A, D, A, D. Ends with a double bar line and repeat dots. Label: *Fine*.
- Staff 3: A4, B4, C5, B4, A4, G4, F#4, E4, D4. Chords: A, E.
- Staff 4: A4, B4, C5, B4, A4, G4, F#4, E4, D4. Chords: A, D, A, E, A.
- Staff 5: A4, B4, C5, B4, A4, G4, F#4, E4, D4. Chords: D, A, D, G.
- Staff 6: A4, B4, C5, B4, A4, G4, F#4, E4, D4. Chords: D, A, D.
- Staff 7: A4, B4, C5, B4, A4, G4, F#4, E4, D4. Chord: D.
- Staff 8: A4, B4, C5, B4, A4, G4, F#4, E4, D4. Chords: A, D, D. Includes first and second endings.

"Når vandet fryser i hannerne" Trekanter

trekant

Thomas Thomsen/Th.Knudsen

Staff 1: G C D G

Staff 2: G C D G

Staff 3: G C D G

Staff 4: G C (Am) D G

Lyrics: Når van-det fryser i ha-ner-ne så kom-mer a-me-ri-ka-ner-ne ...

"Pedro Larsen" Trekant

e. J.Søndergaard/Th.Knudsen

Det jawer ett enno

Trekant fra Horsens

$\downarrow = 120$ Kæde

1 2

G D D G

$\downarrow = 126$ Jydsk på næsen

C G C G

G D G

Den gamle mand

trekant

e. Otto Trads

Hønsfødder og gulerødder

2.st.: Henning Lund

Perrevals

efter H.P.Hansen, Vester Saaby pr. Hvalsø

I

G D Am D G

II

G D Am G Am D G

Trekantet sløjfe fra Thy

♩ = 90

3/8

1 2

FINE

A D A E A E A

1 2

A E D A E A E A

1 2

D A D (A) D

Den lille englænder Rækkedanse

(Blaydon Races)

Staff 1: G D G C G A⁷ D

Staff 2: G D G C G D G

Staff 3: G D G C G A⁷ D

Staff 4: G D G C G D G

Oxekow

e. Lars Bildris, Kjönlöse, A.P. Berggreen og Lirum Larum

I

G

II

D7 G D7 G

III

Em H H H

IV

G D G G D G

V

G C D G G C D G G

Kan også spilles en oktav højere

Feder Mikkel

Himmerland

Chords for the first staff: G, D, G, D, G, G

Chords for the second staff: C, Am, D, G, D, G, D, G

Amerikaturen (nr. 1) **Pols**

Rørspols

e. Falu Spelmanslag

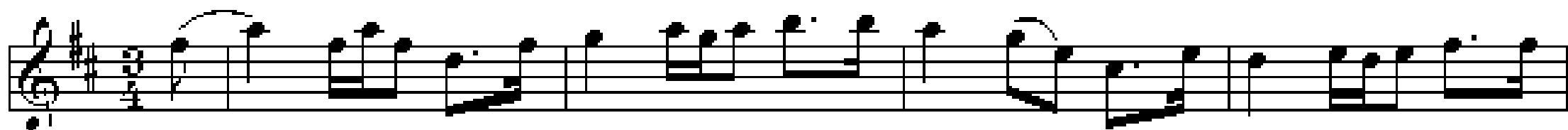

Långdans från Sollerön

e. Reser Anna

Fra Paul Bäckström L.f.D. nr 196

Medd. av Ingvar Norman , Sollerön, Dalarna

Staff 1: A, Dm, Dm, A, Dm, A

Staff 2: A, Dm, Dm, A, Dm

Staff 3: Dm, A, A, Dm, Dm, A7, C

Staff 4: A, Dm, B \flat , A, Dm. Includes the instruction *Se orig.*

Staff 5: Dm, A, Dm. Includes the instruction *Original*.