Nu går det godt igen polka

♩ = 110

Himmerland

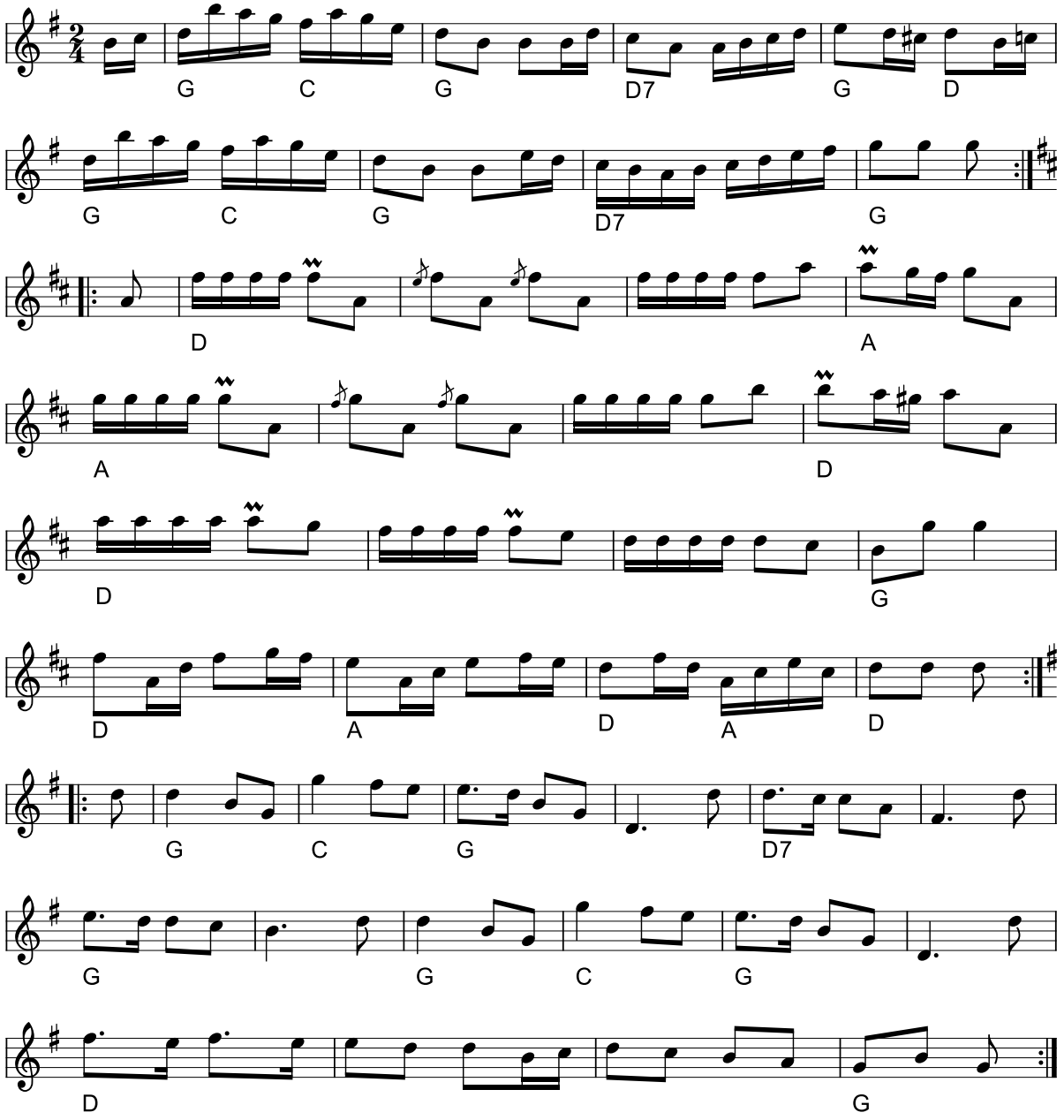

Forsbergs polka

Norrbotten

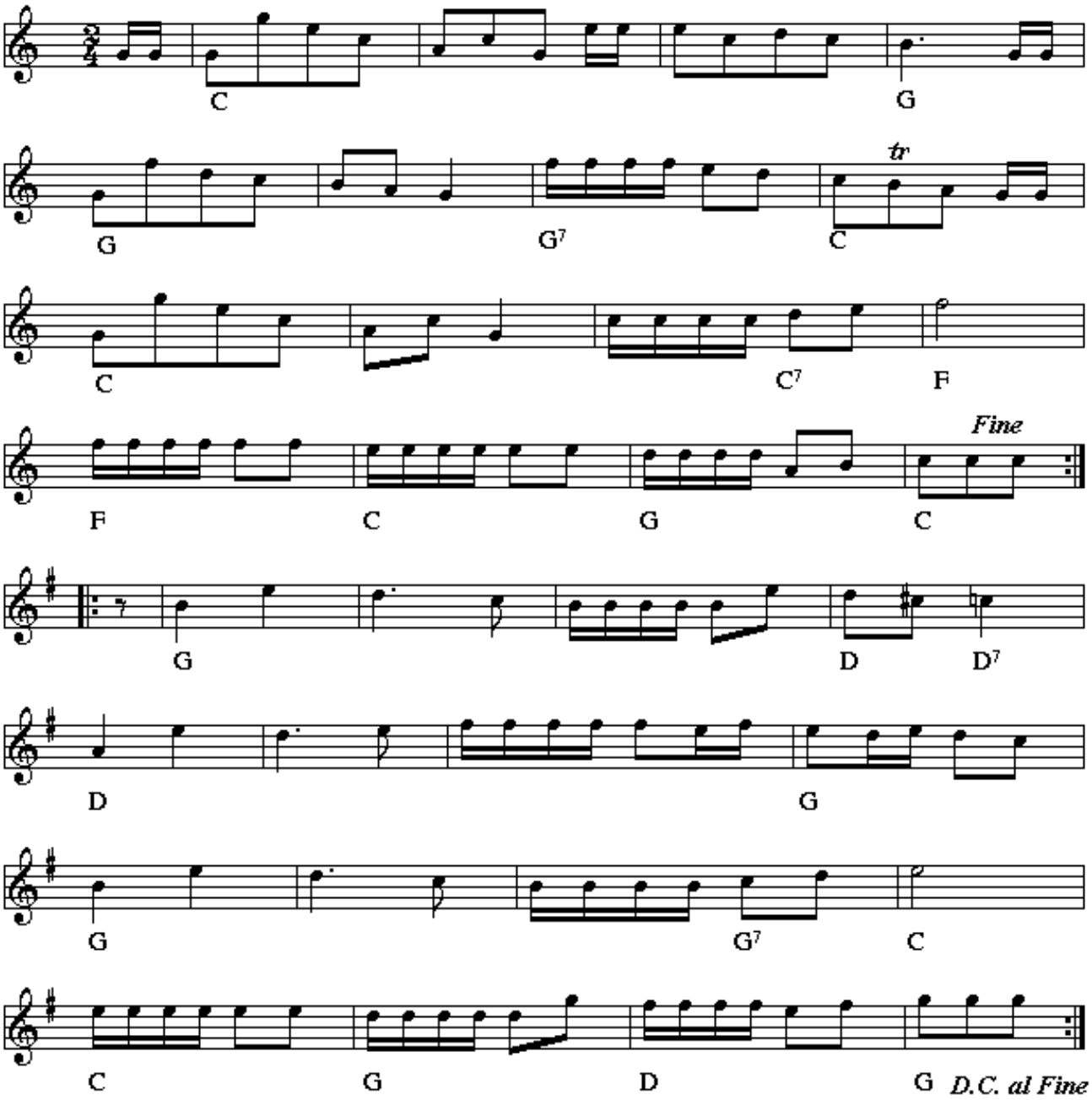

Lukkari-Heikin polkka

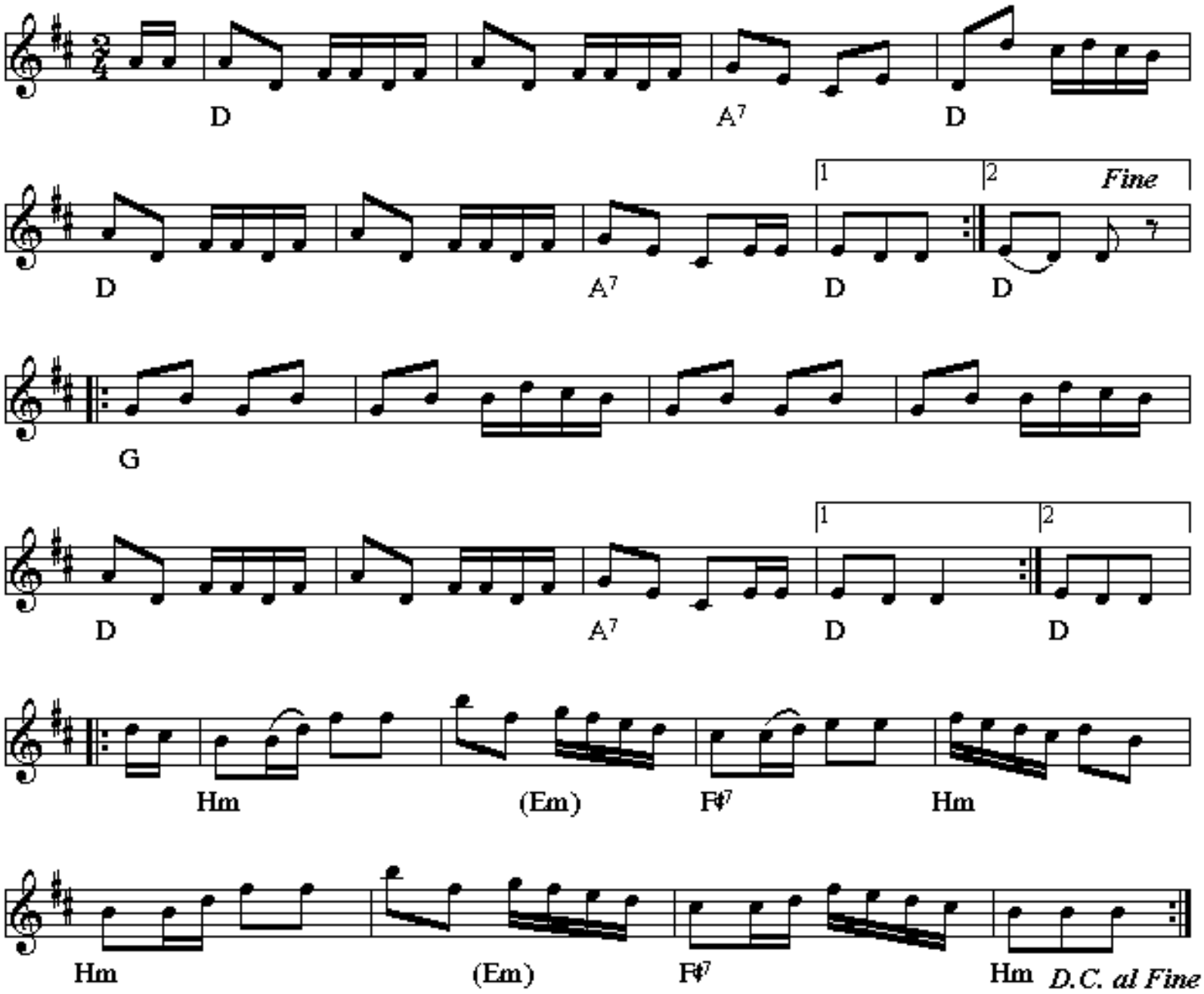

Schottish från Haverö

2.st.: Henning Lund

Medelpad

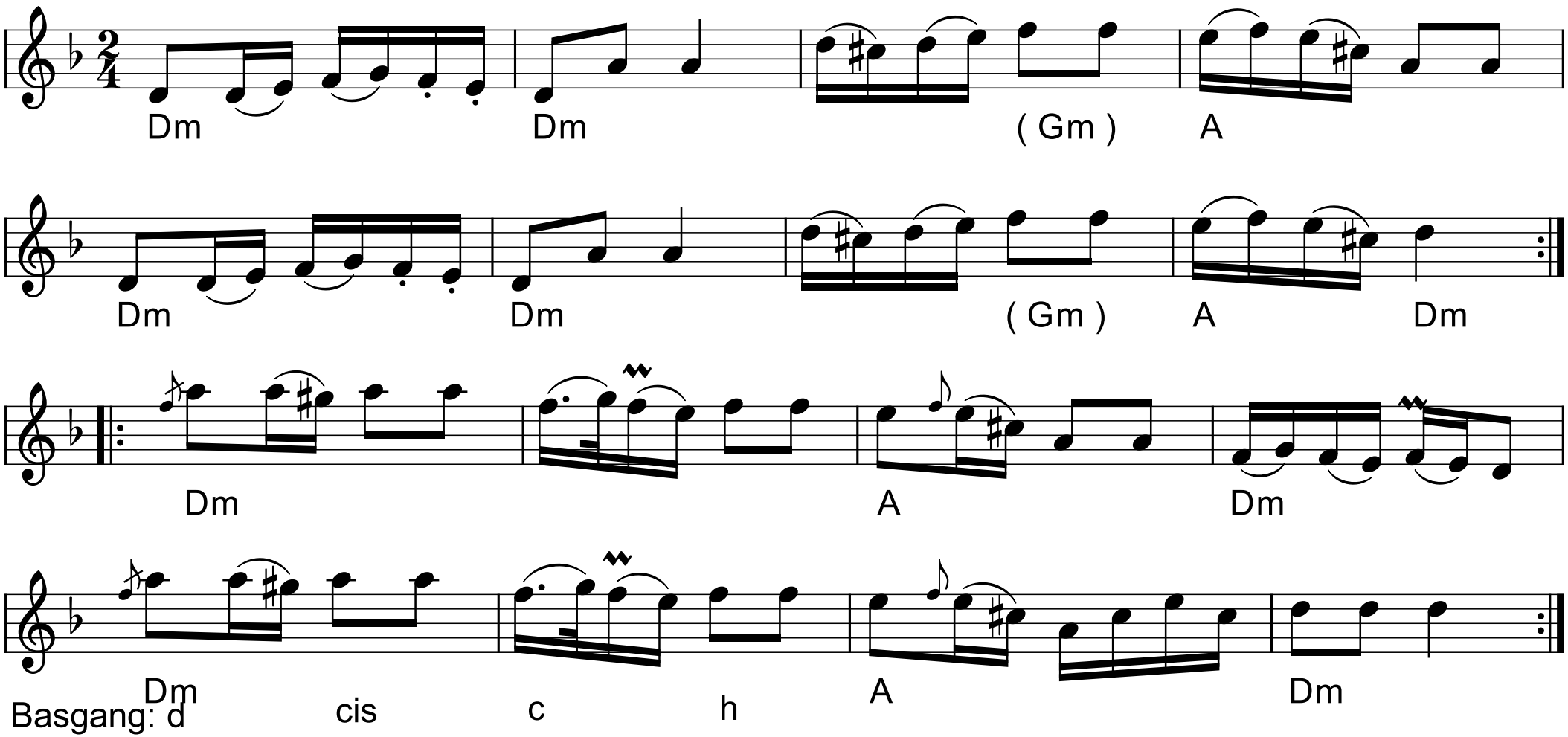

Vals fra Åhus

e. Jernberg

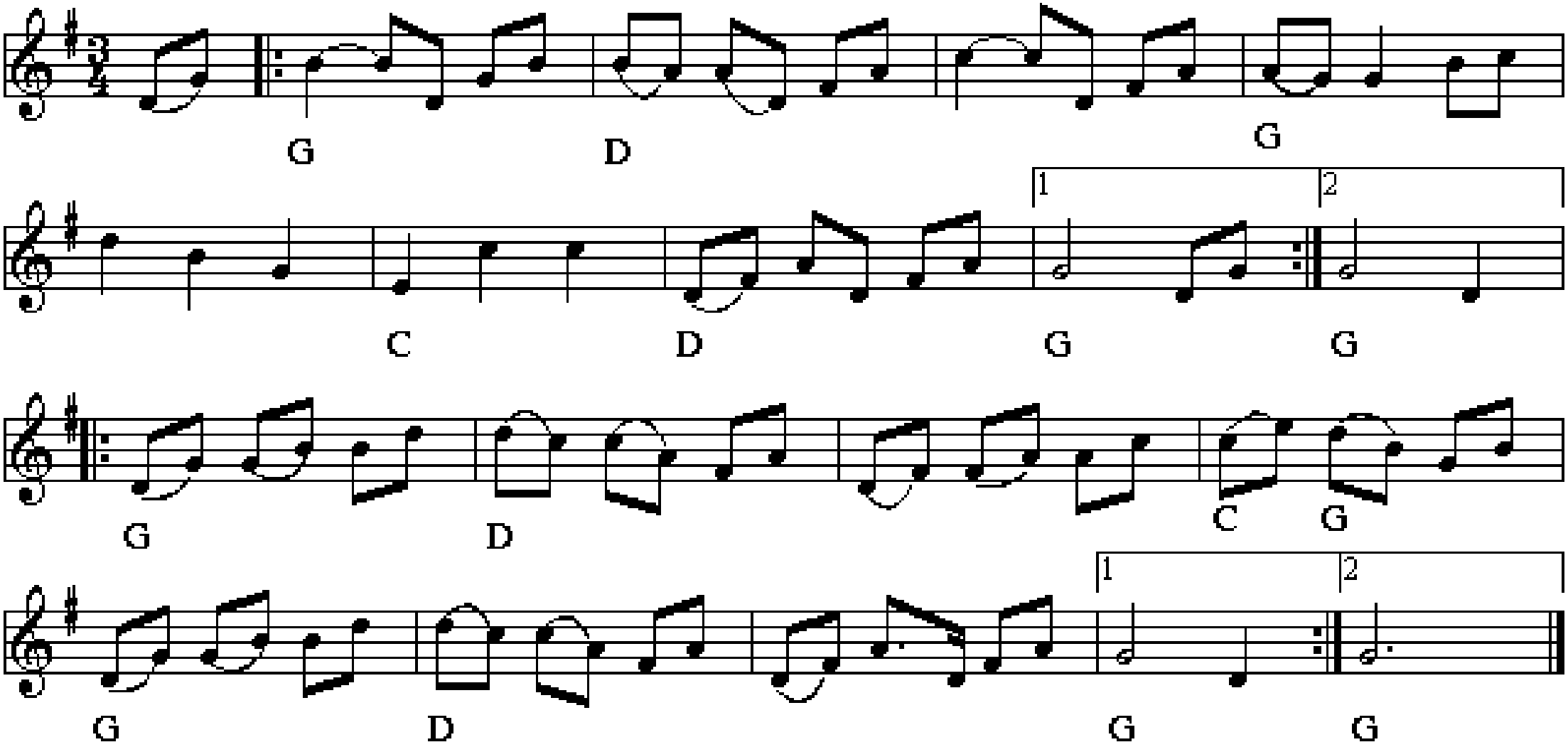

Grønne Aal

F.H. Spillefolk spiller
2. reprise u. gentagelse

fra Hans Pedersen Adrians nodebog,
Hillestrup, Falster

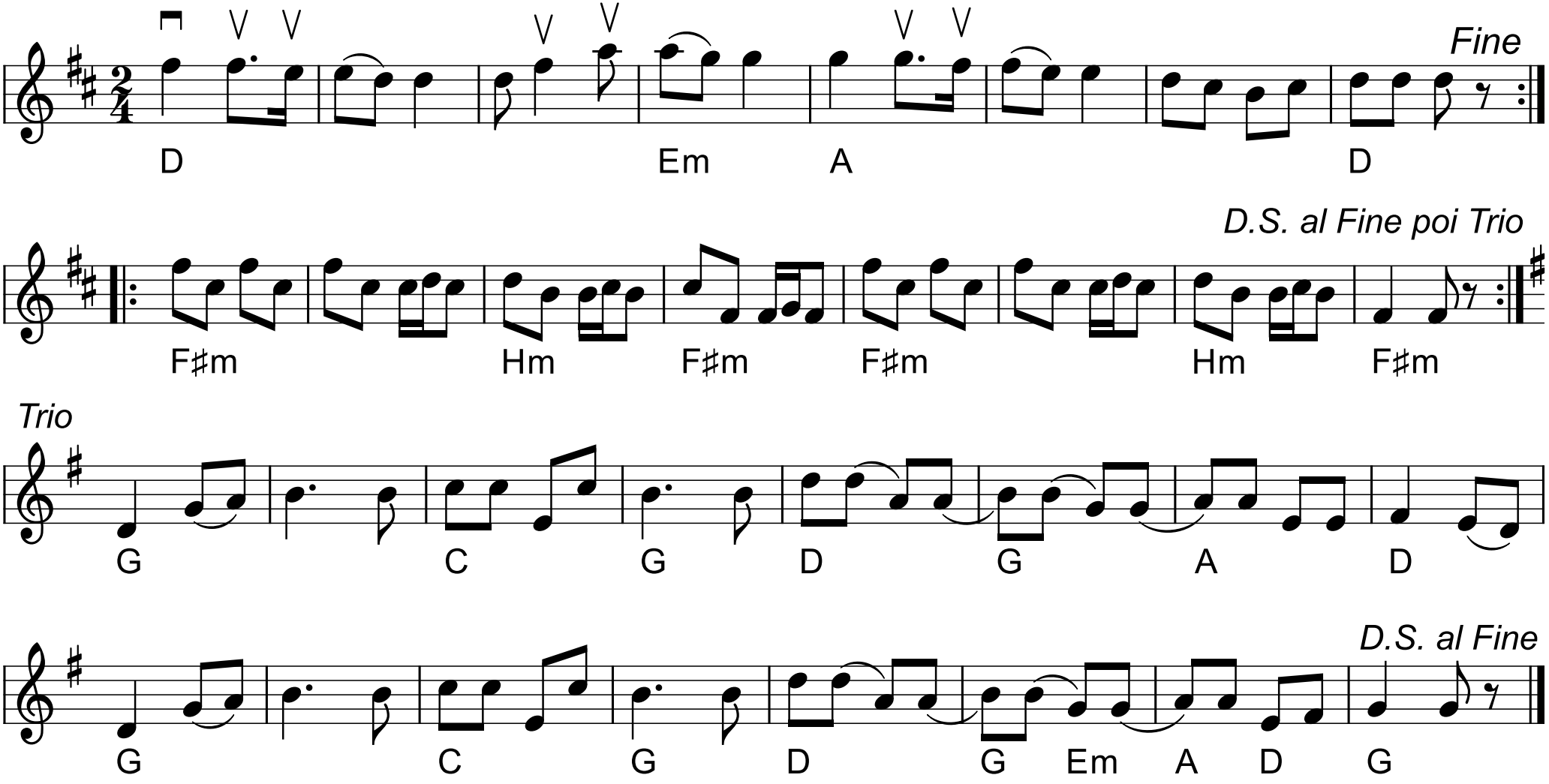

Sulhusgubbens reinlender

FHS version (3 repriser)

e. Sven Nyhus

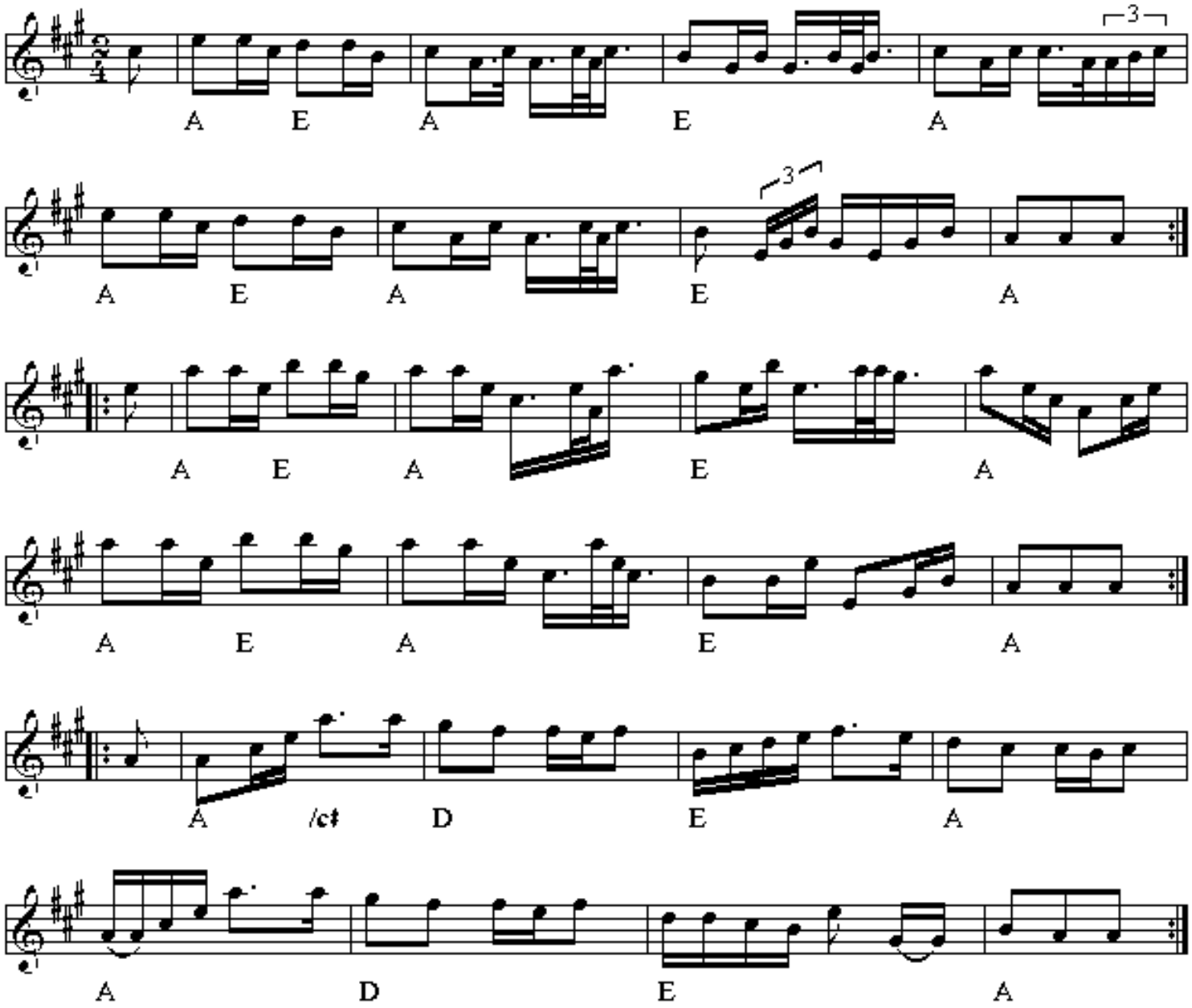

Reiländer av Magnus Törnblad

e. Anne B.

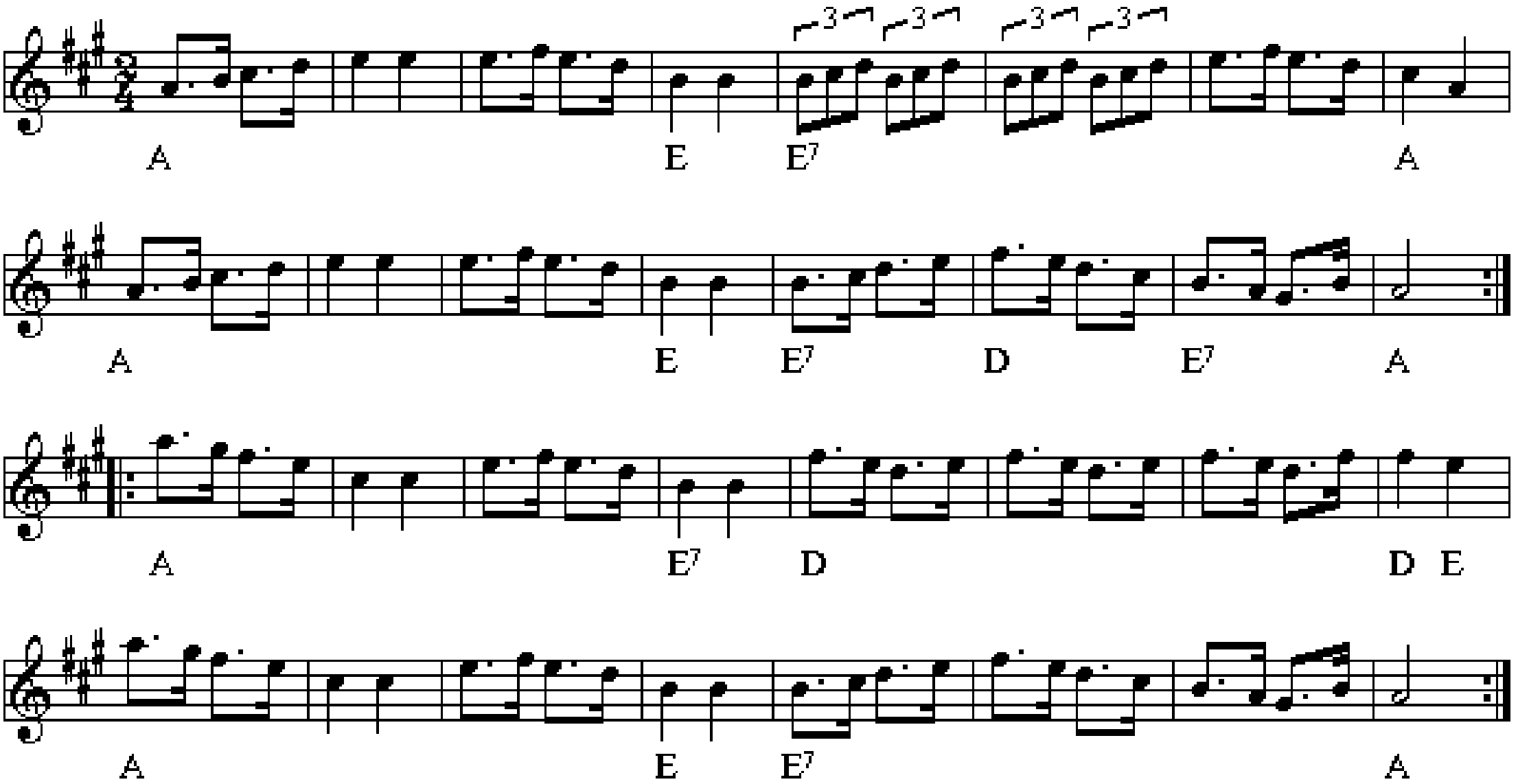

Hambo e. Lasse i Svarven

arr.: Christer Samuelsson

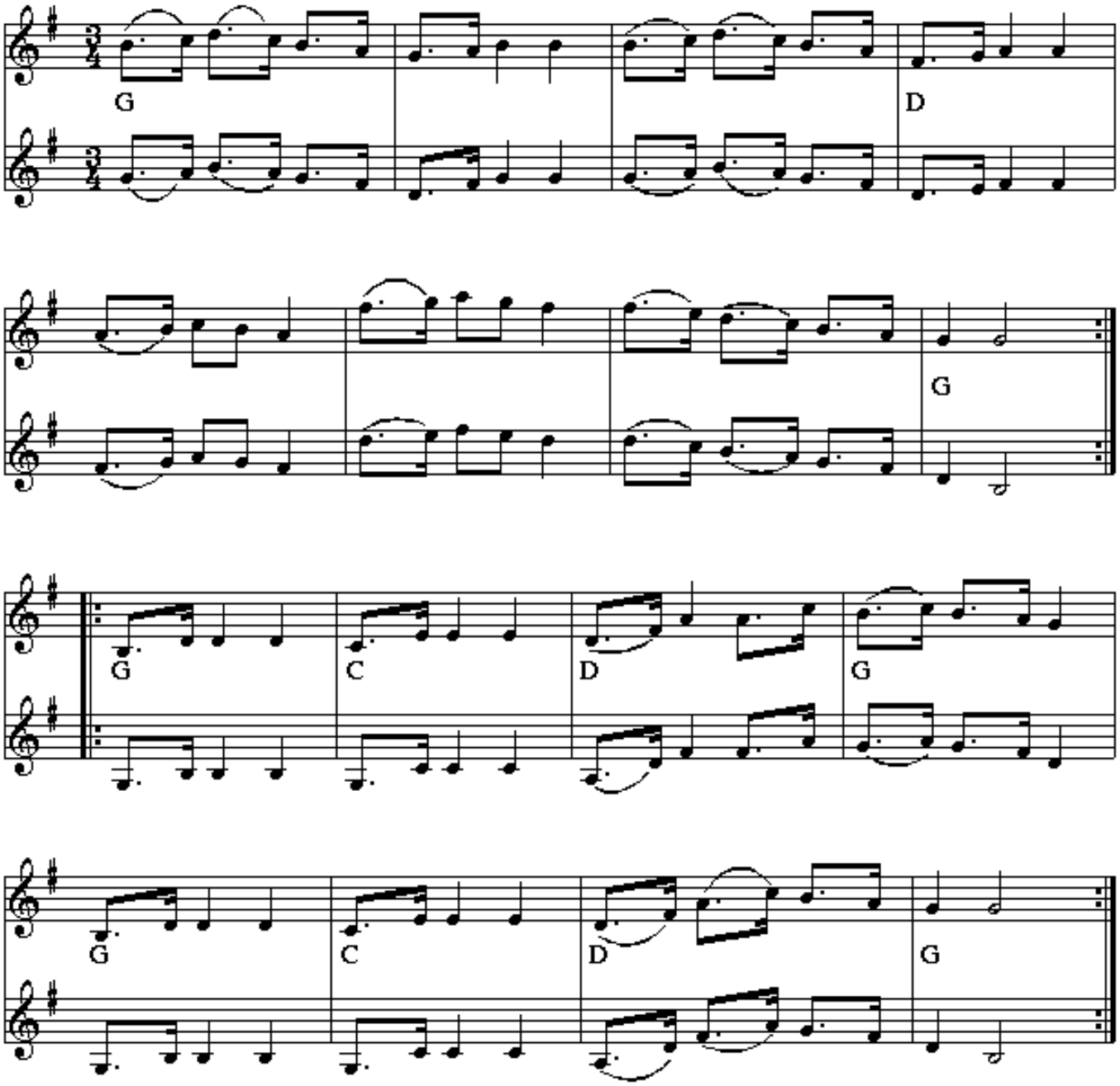

Trippevals

nr. 353

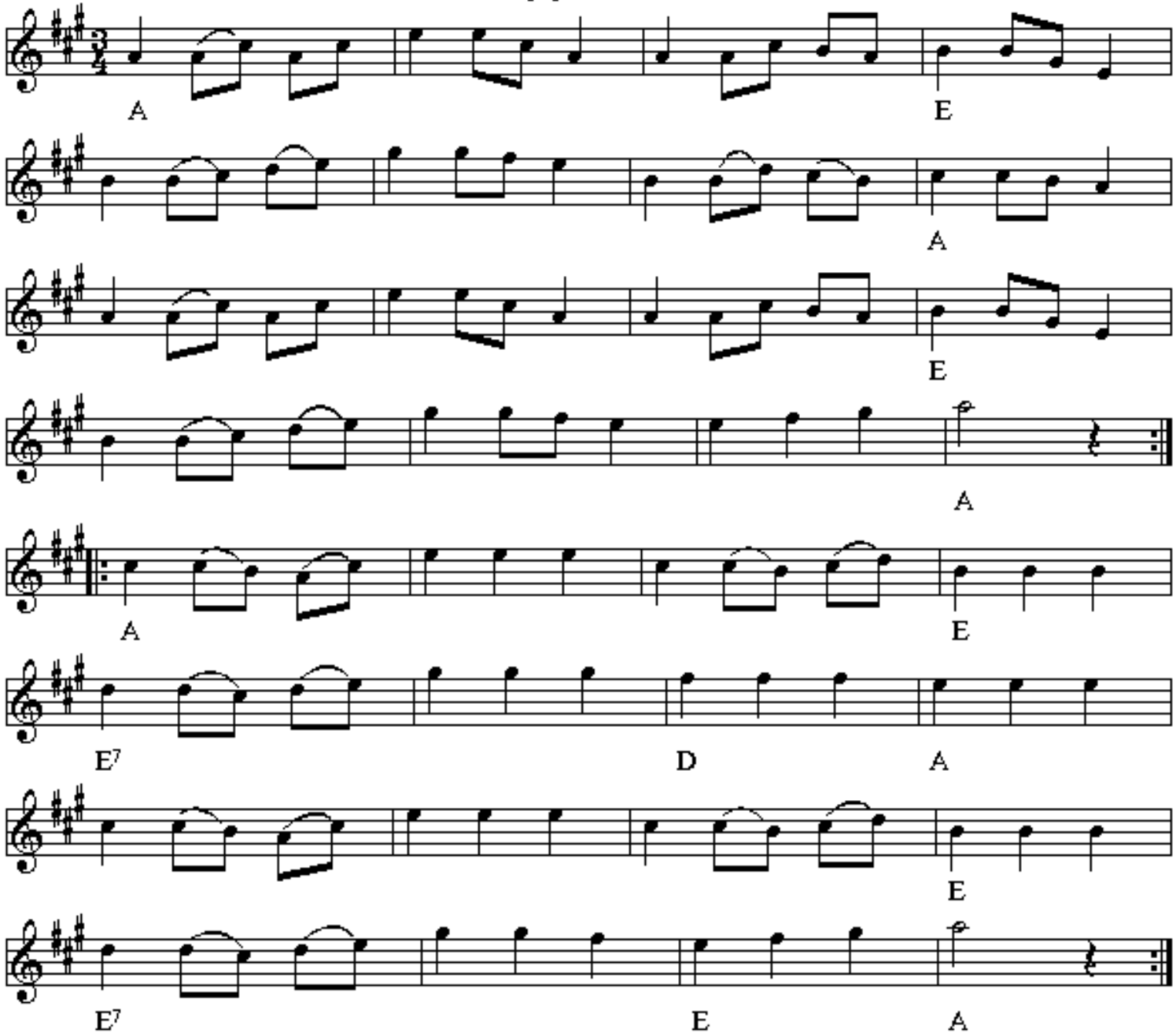

Totur

Himmerland

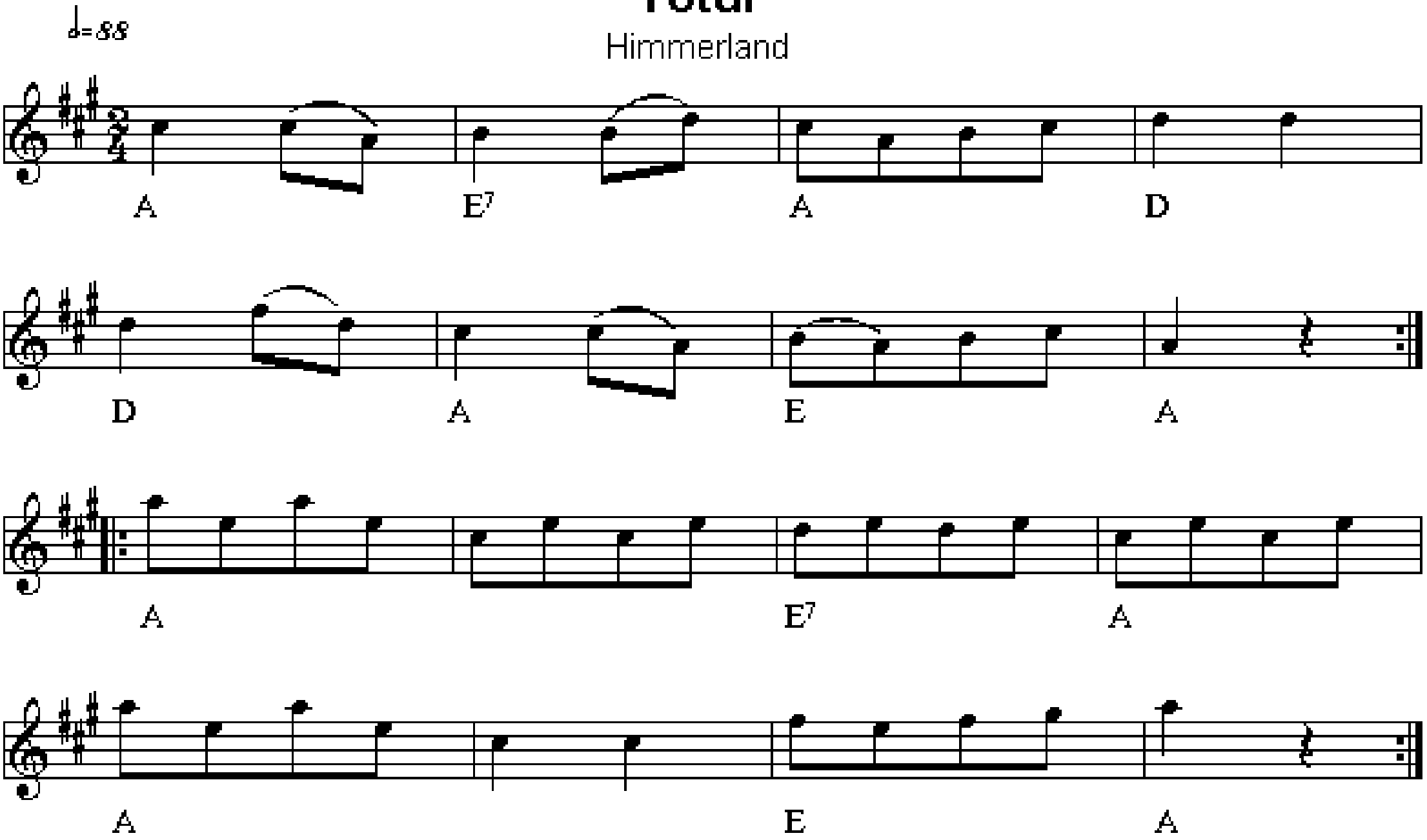

Tretur

Himmerland

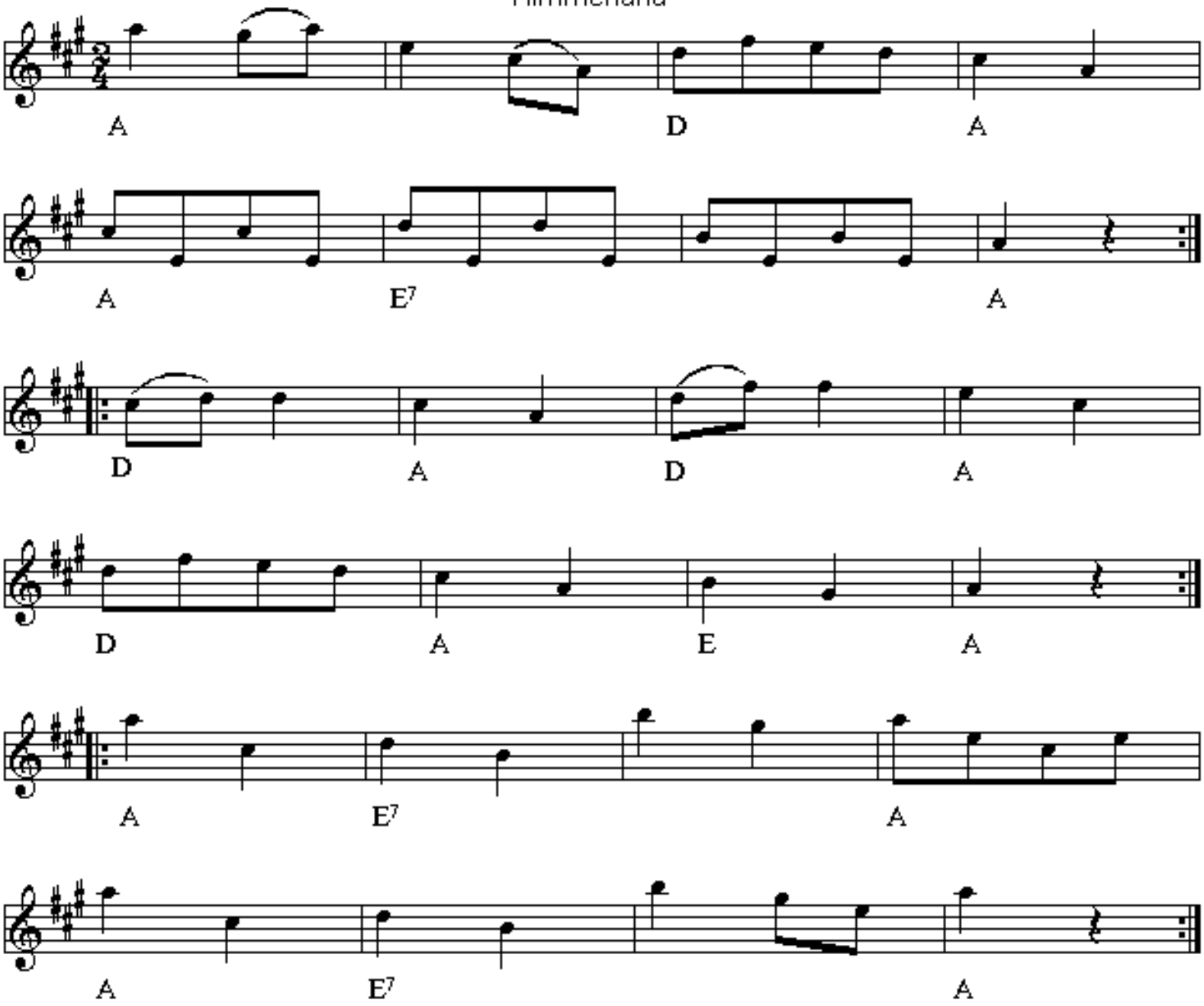

Engelsk kvadrille

Præstø Amt

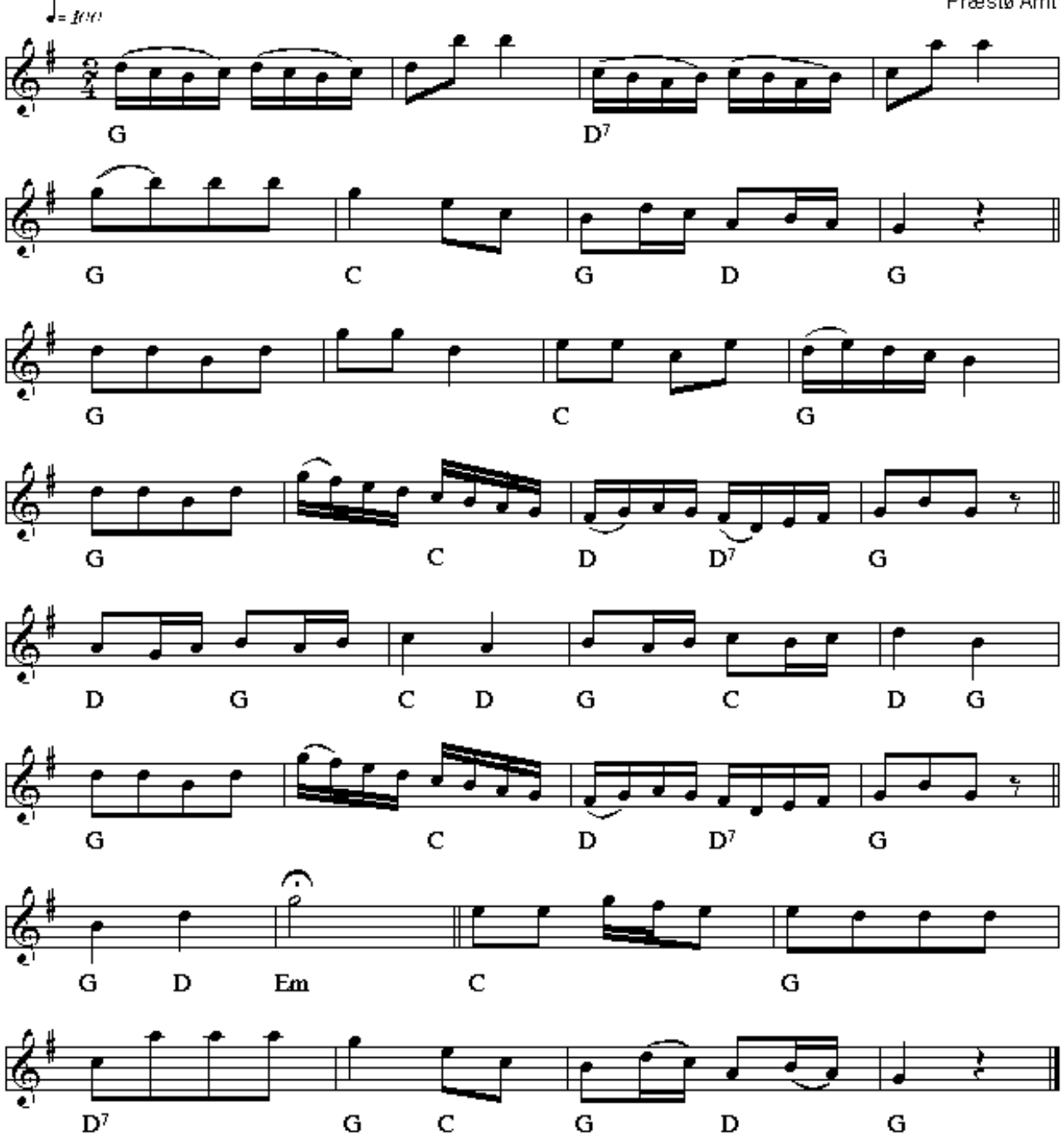

Vores egen hopsa

e. Børge Christensen

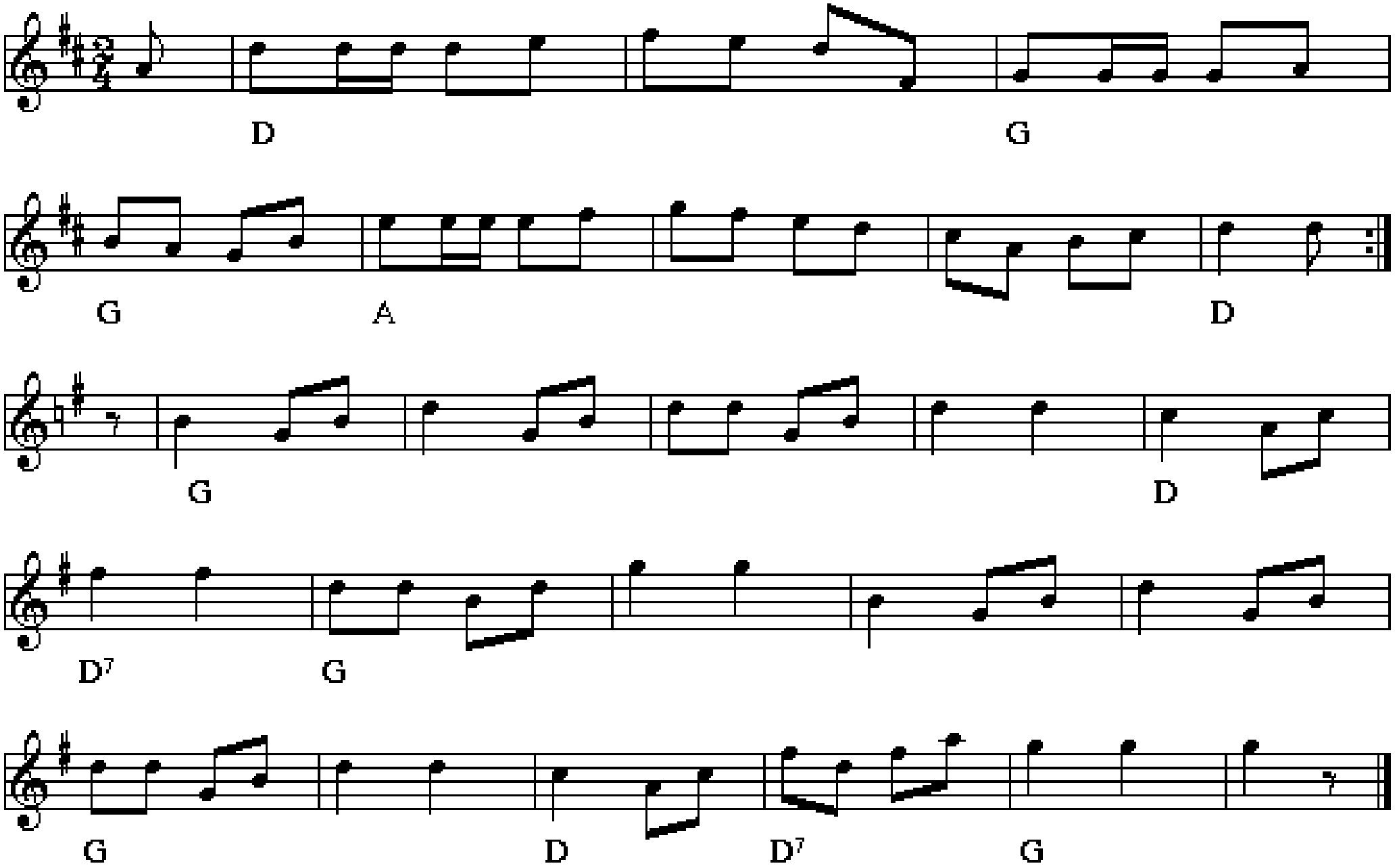

Den lange sekstur

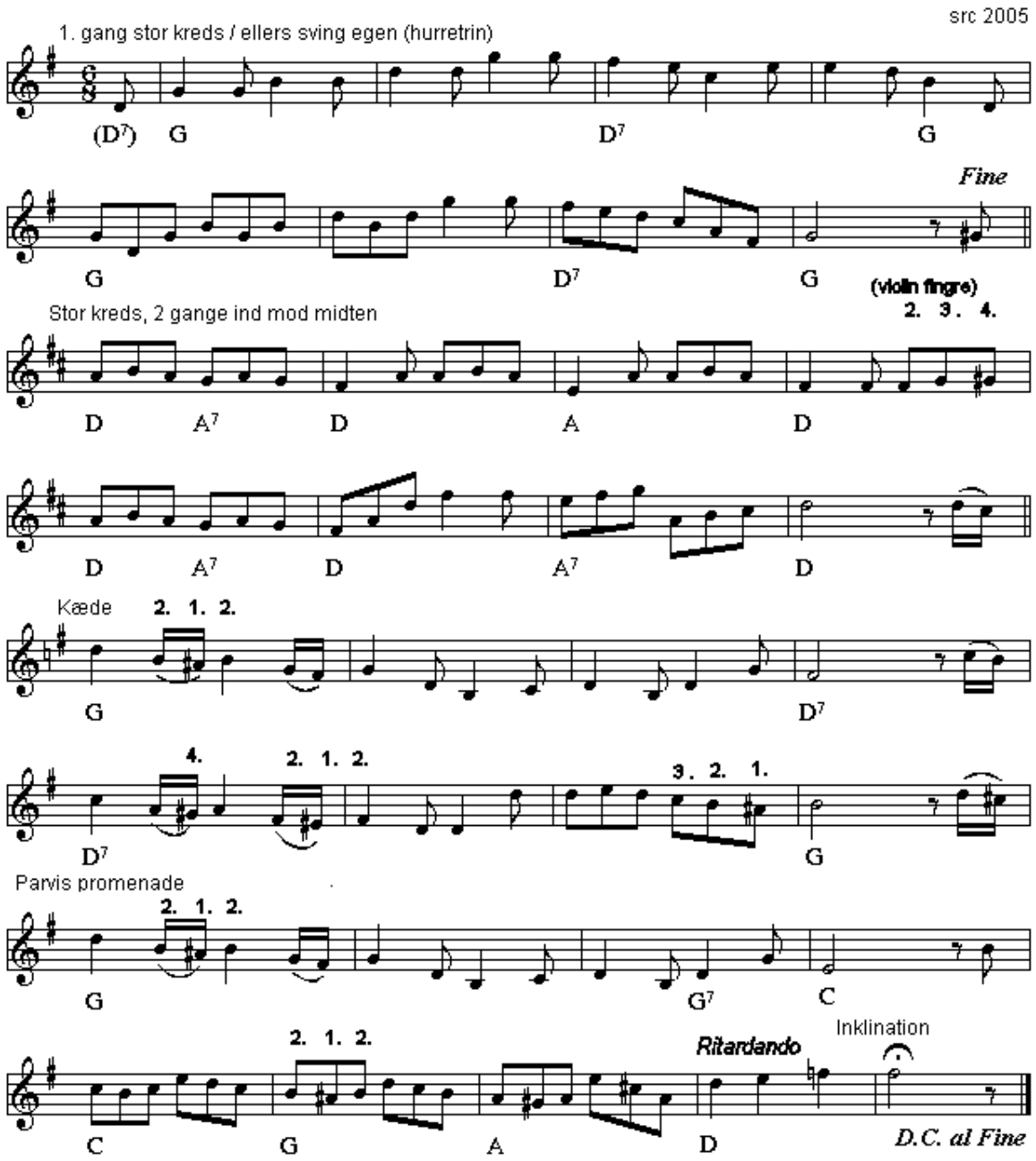

Konghanses vals

J.P. Nielsen
Hirtshals

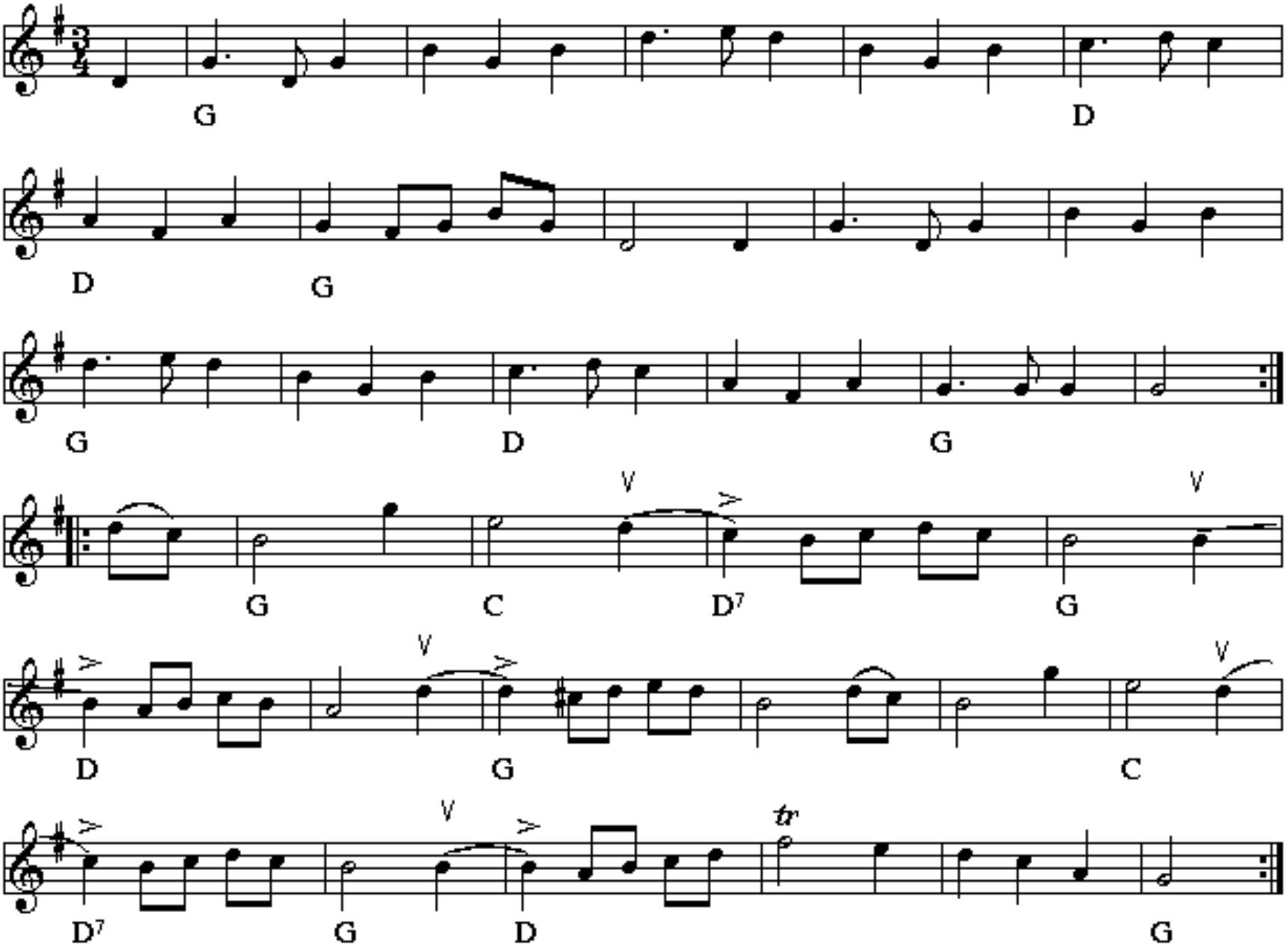

Poul Bille og jordomsejlingen

e. Jæ´Sweevers

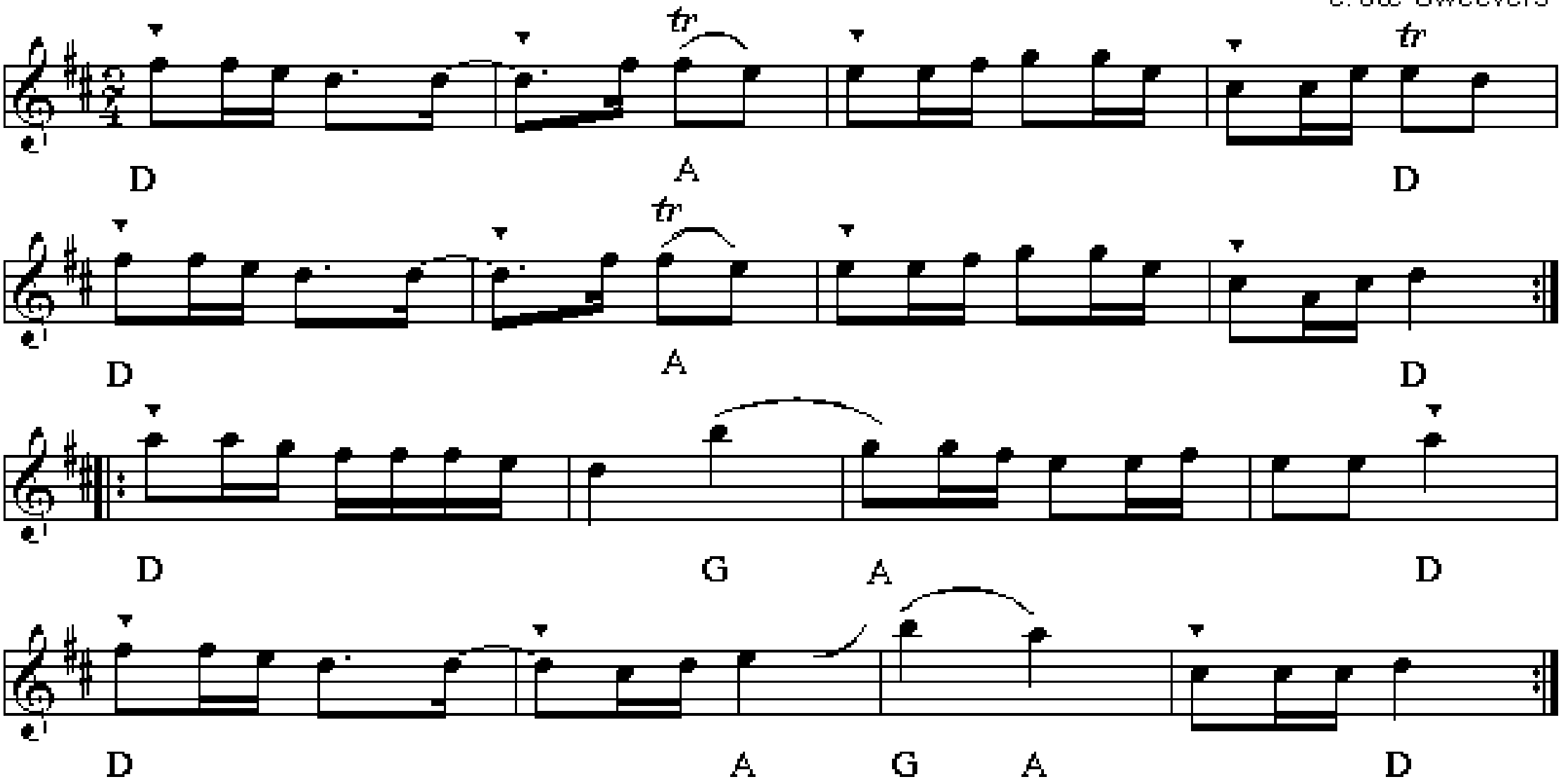

Hab-ba-de-kuk

F.V. nr 16
Trad. sønderhoning

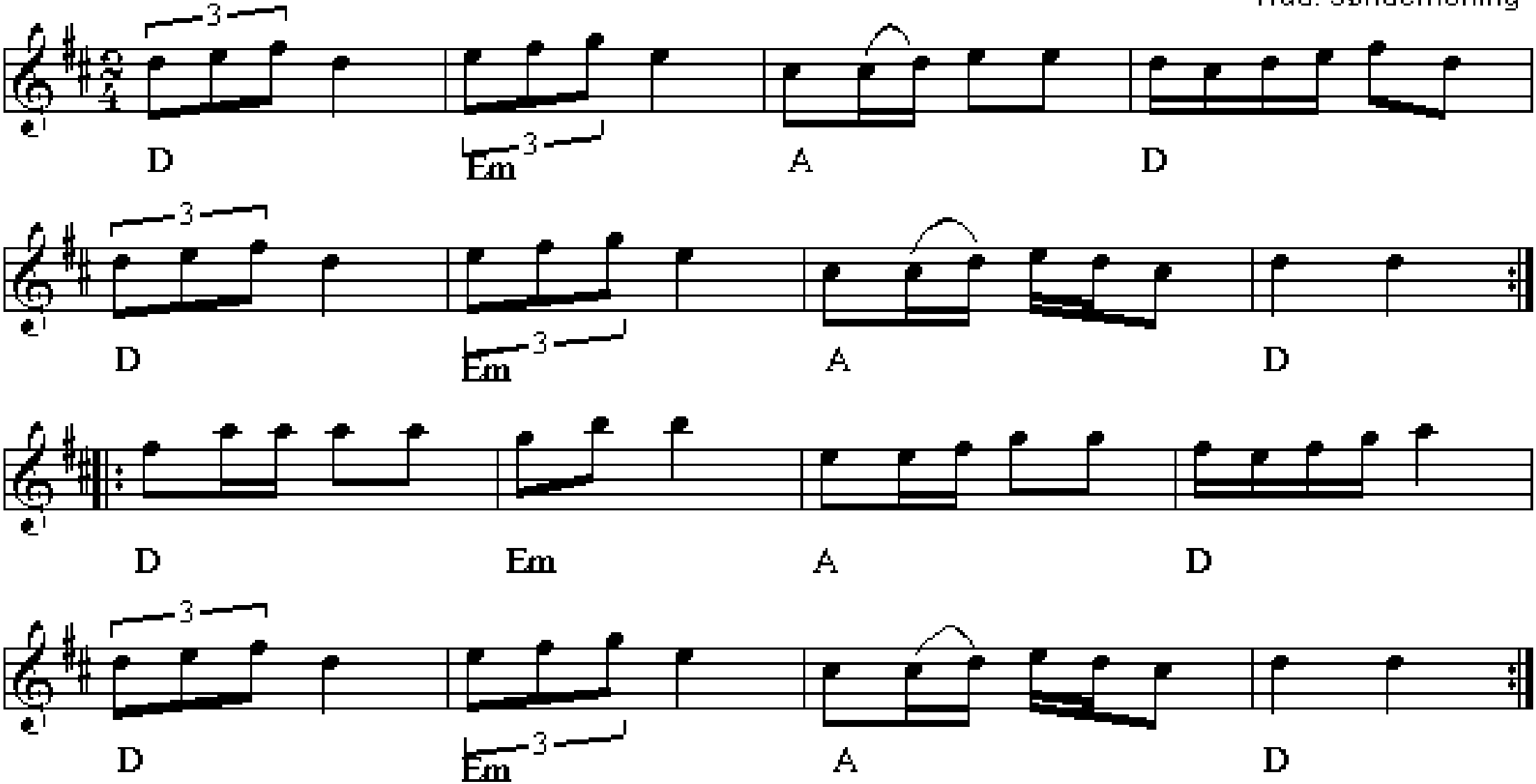

Kakkelovnen

Do har rejen vor kak´´low om

Trad. fannik

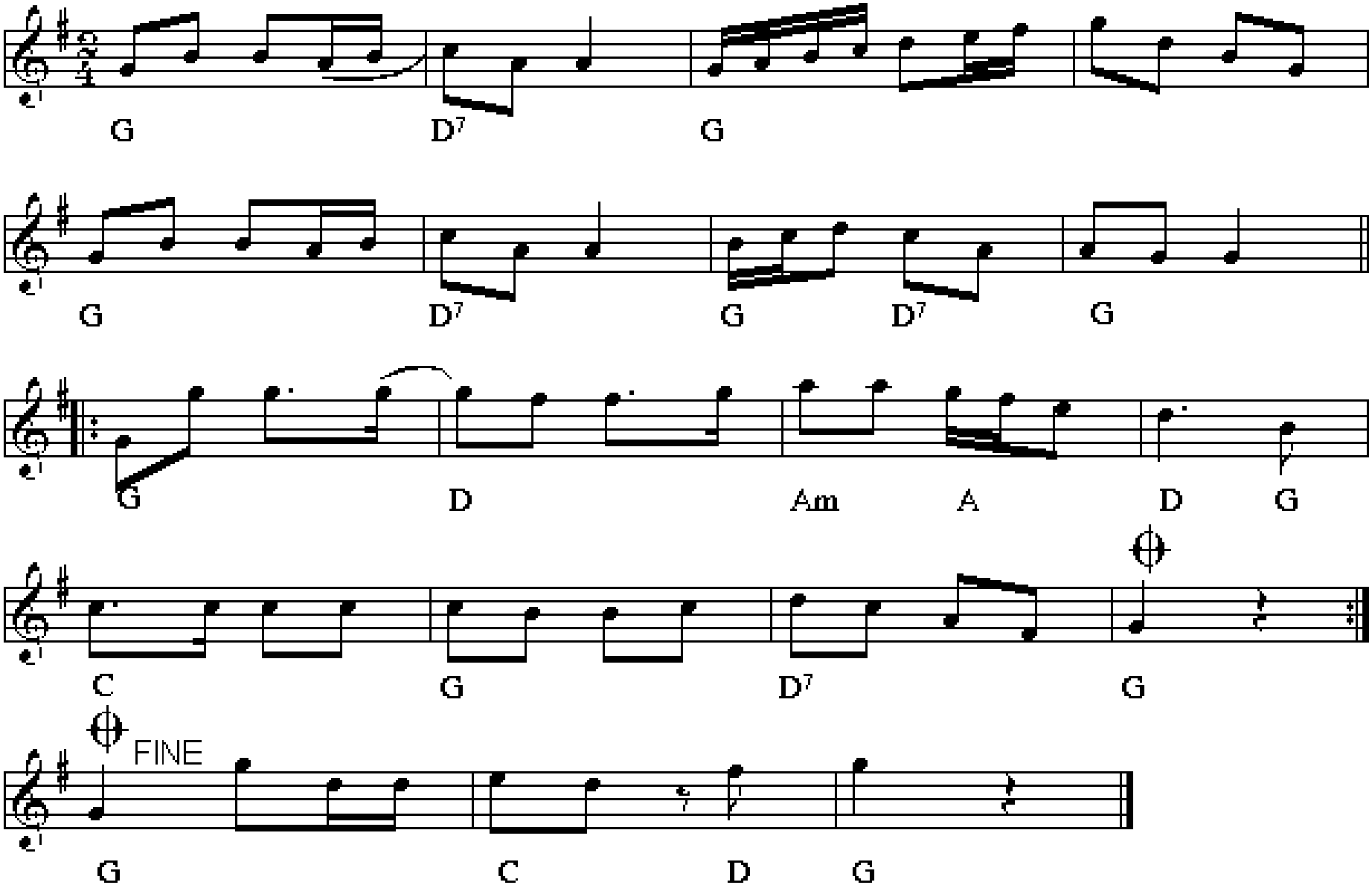

Jydsk på næsen

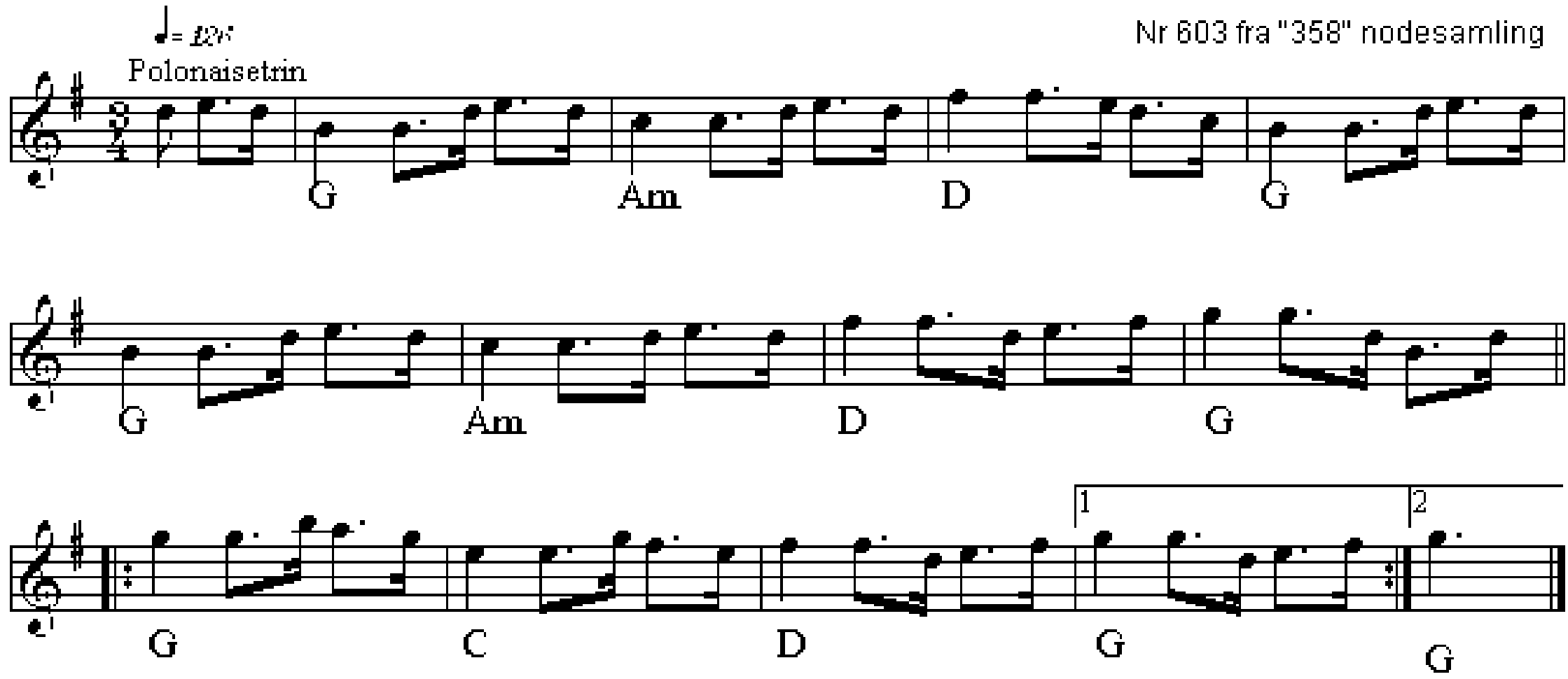

Sparver lilla

Jösse härads polska efter Magnus Olsson

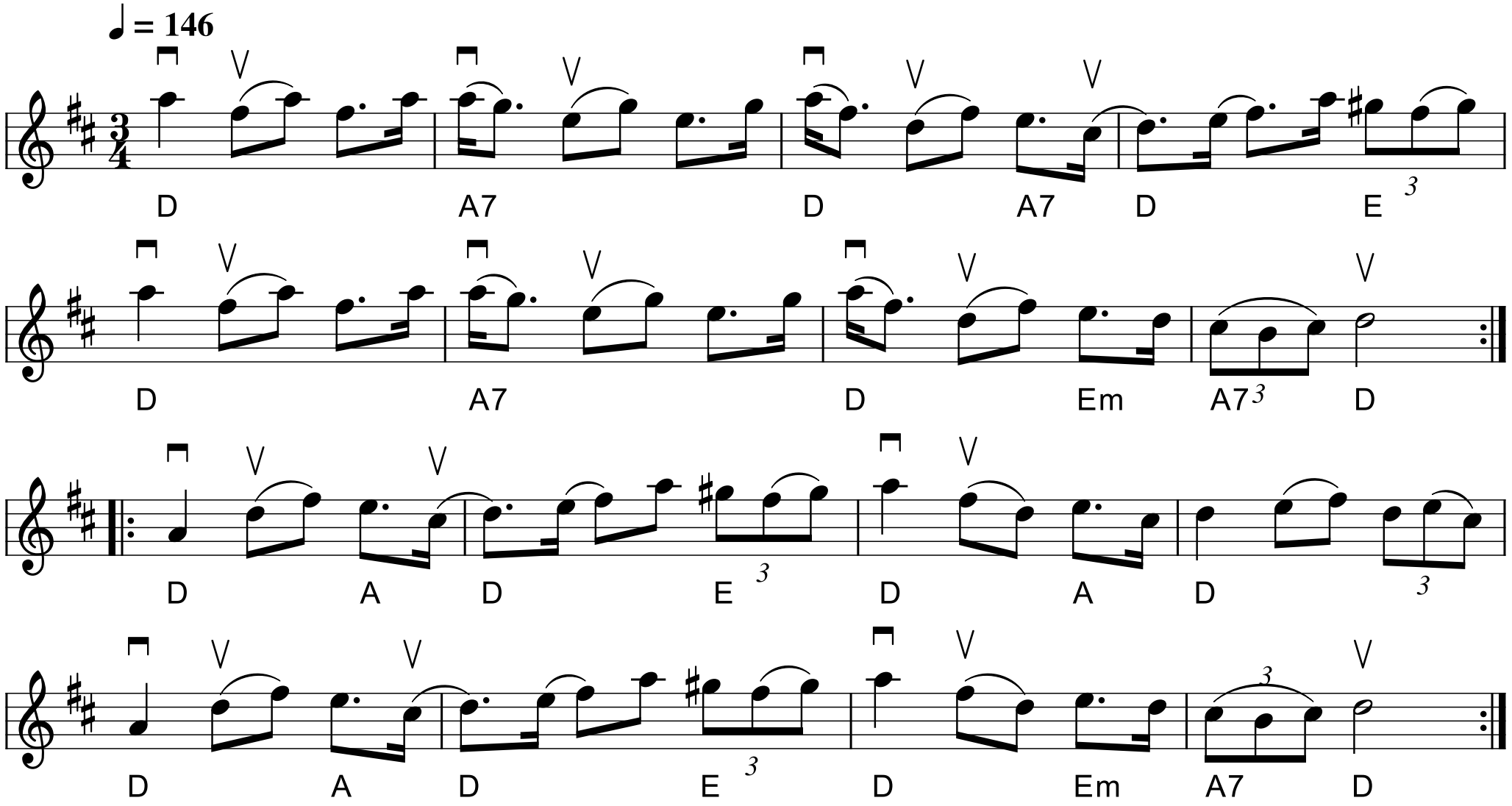

Kristians nya

e. Kristian Oscarsson

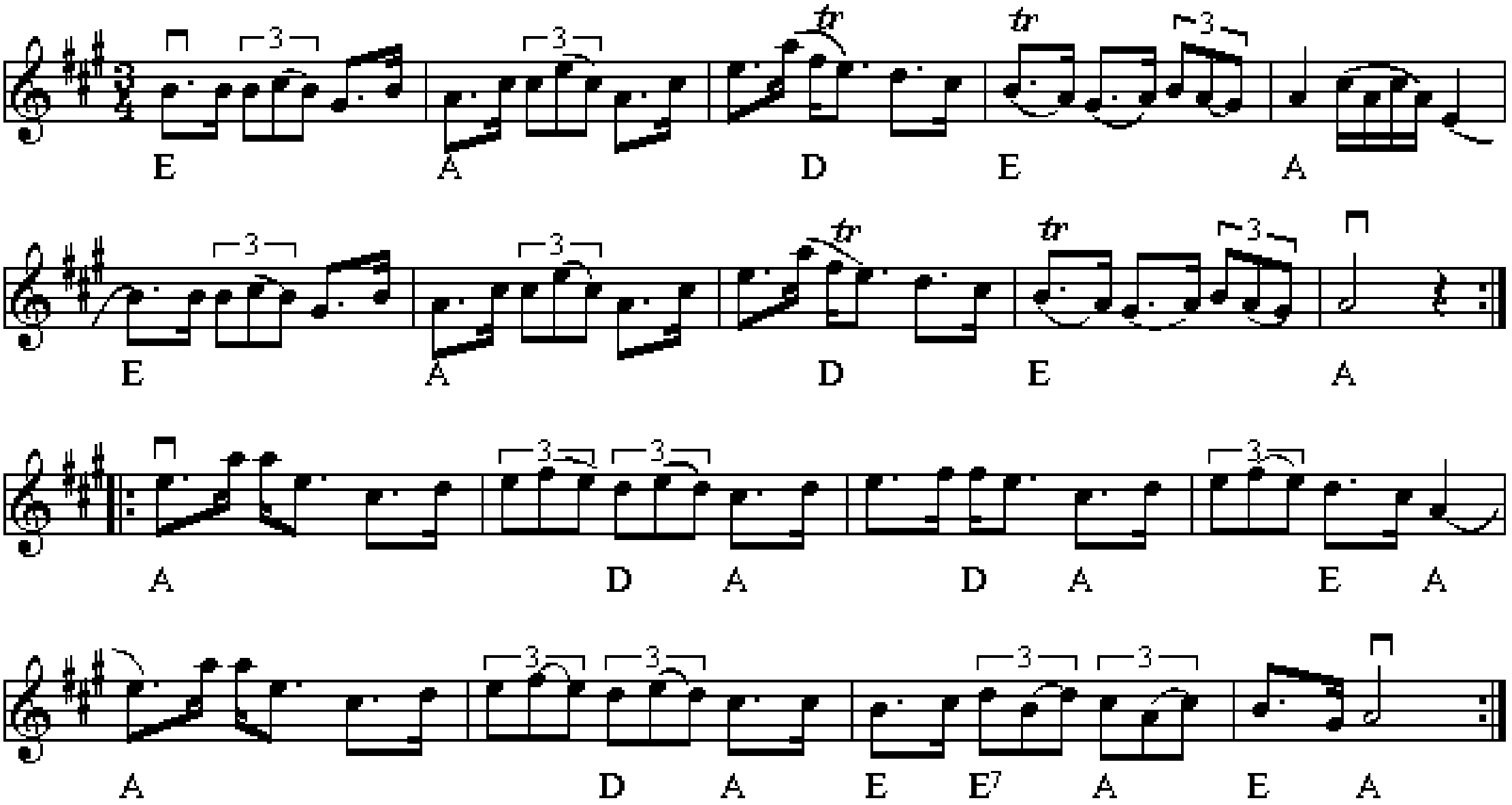

Maka e du Britta

Knapp Brittas brudpolska

Röjås Jonas

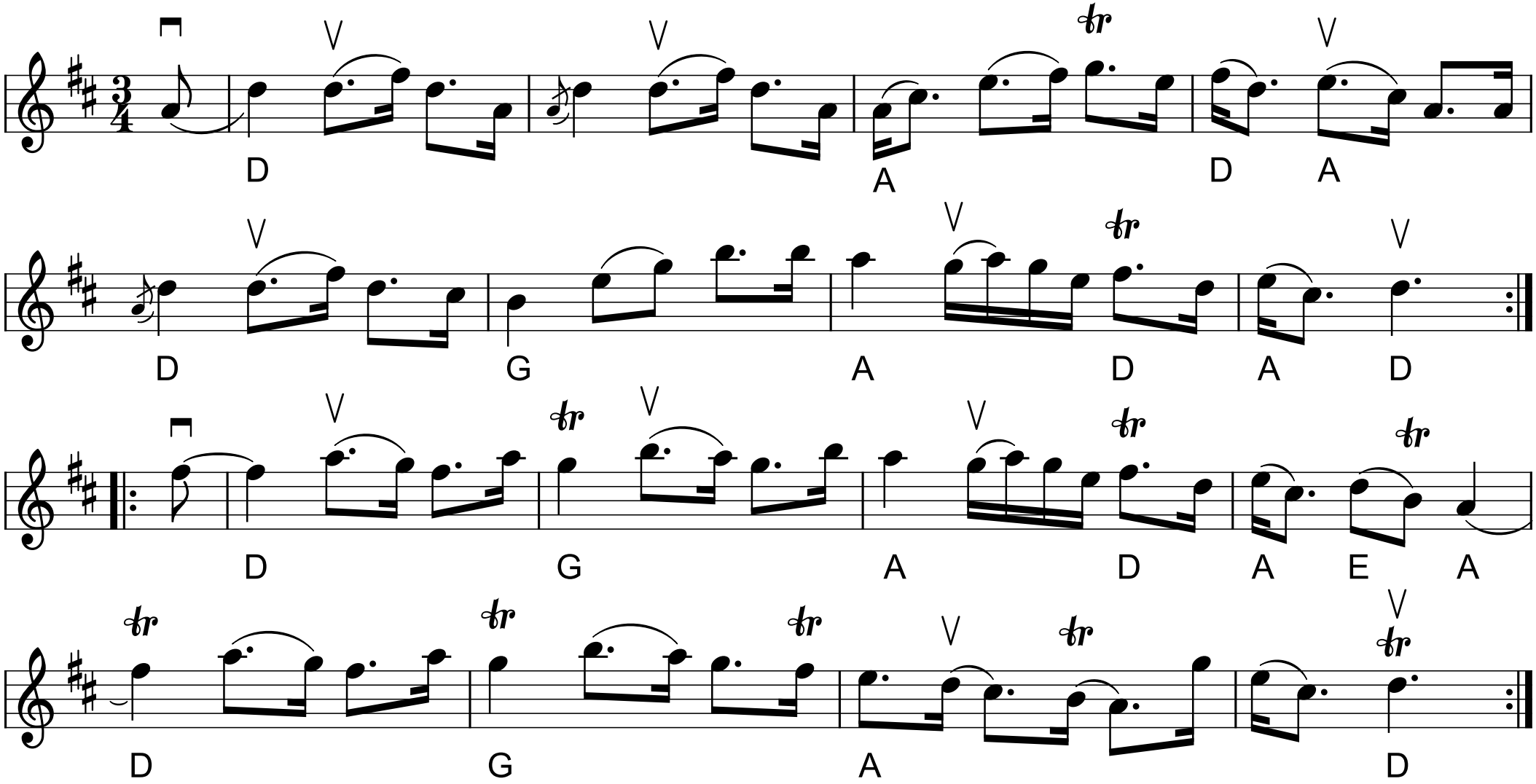

Ullas polska

Lars Hökpers, Dalarna

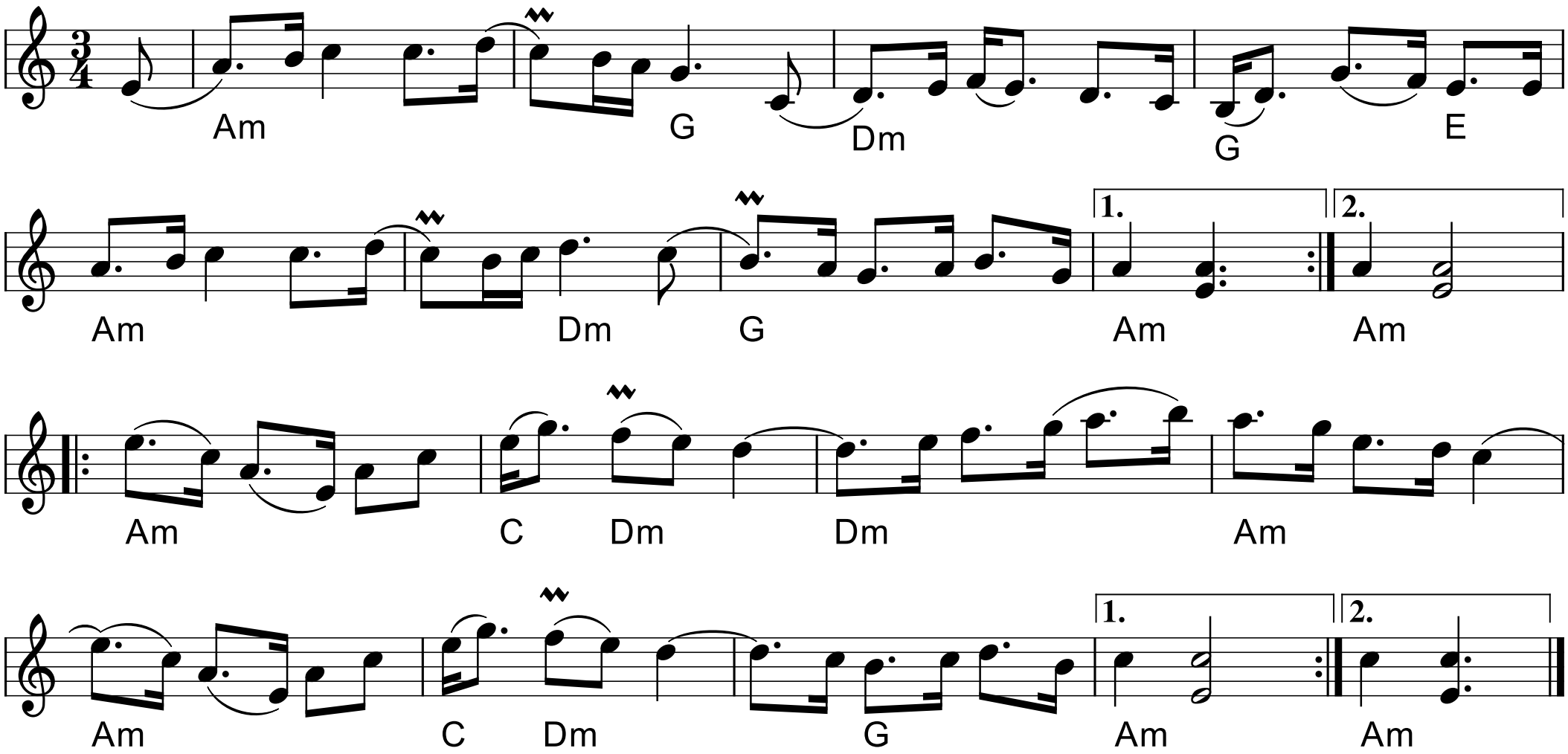

Polska e. Blomgren

SvL Sk 468

Skåne

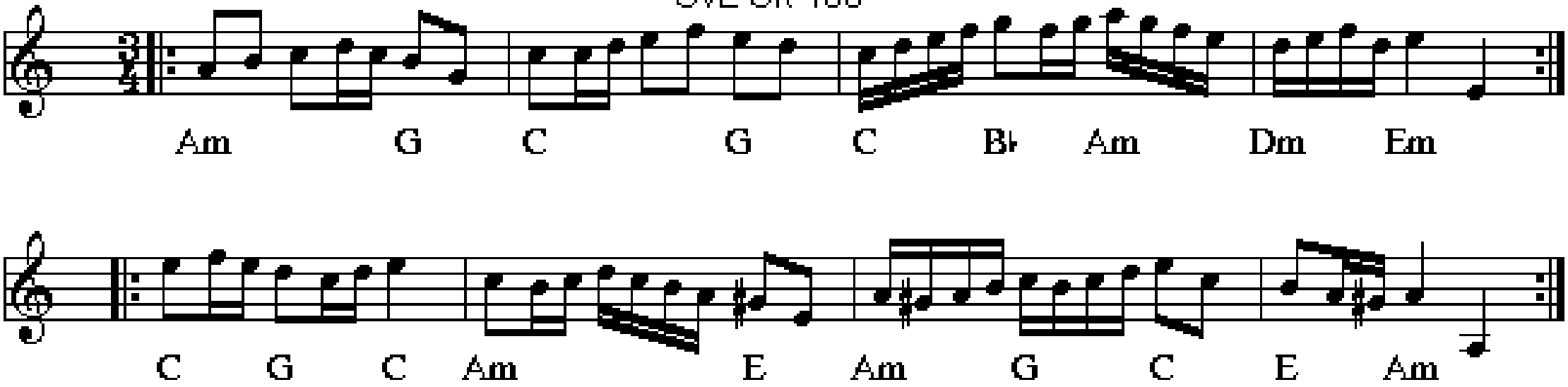

Polska e. Blomgren

e. Filarfolket

SvL Sk 469

Skåne

Arr: Ullik Johansson

♩ = 104

