Nu går det godt igen polka

♩ = 110

Himmerland

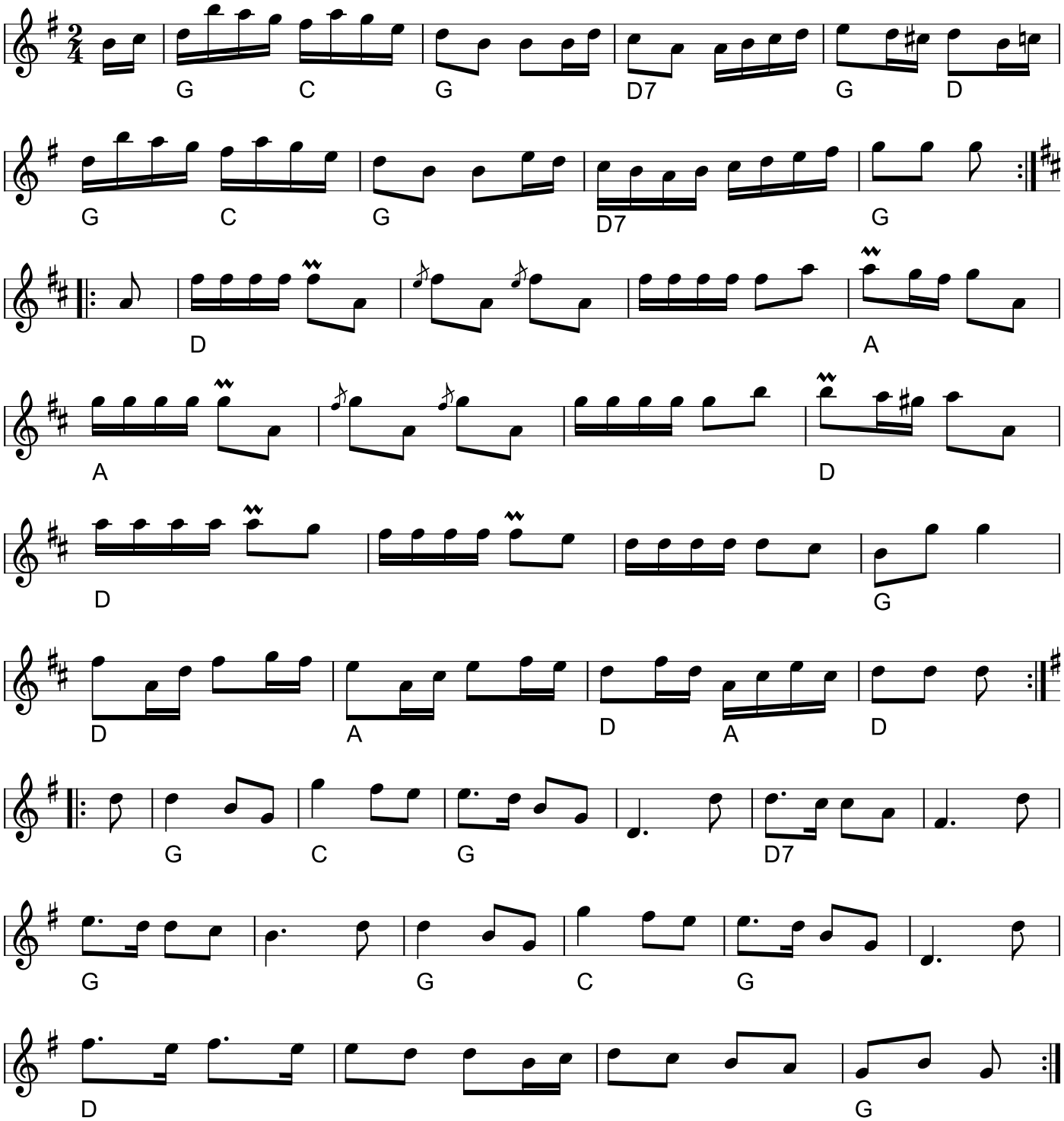

Forsbergs polka

Norrbotten

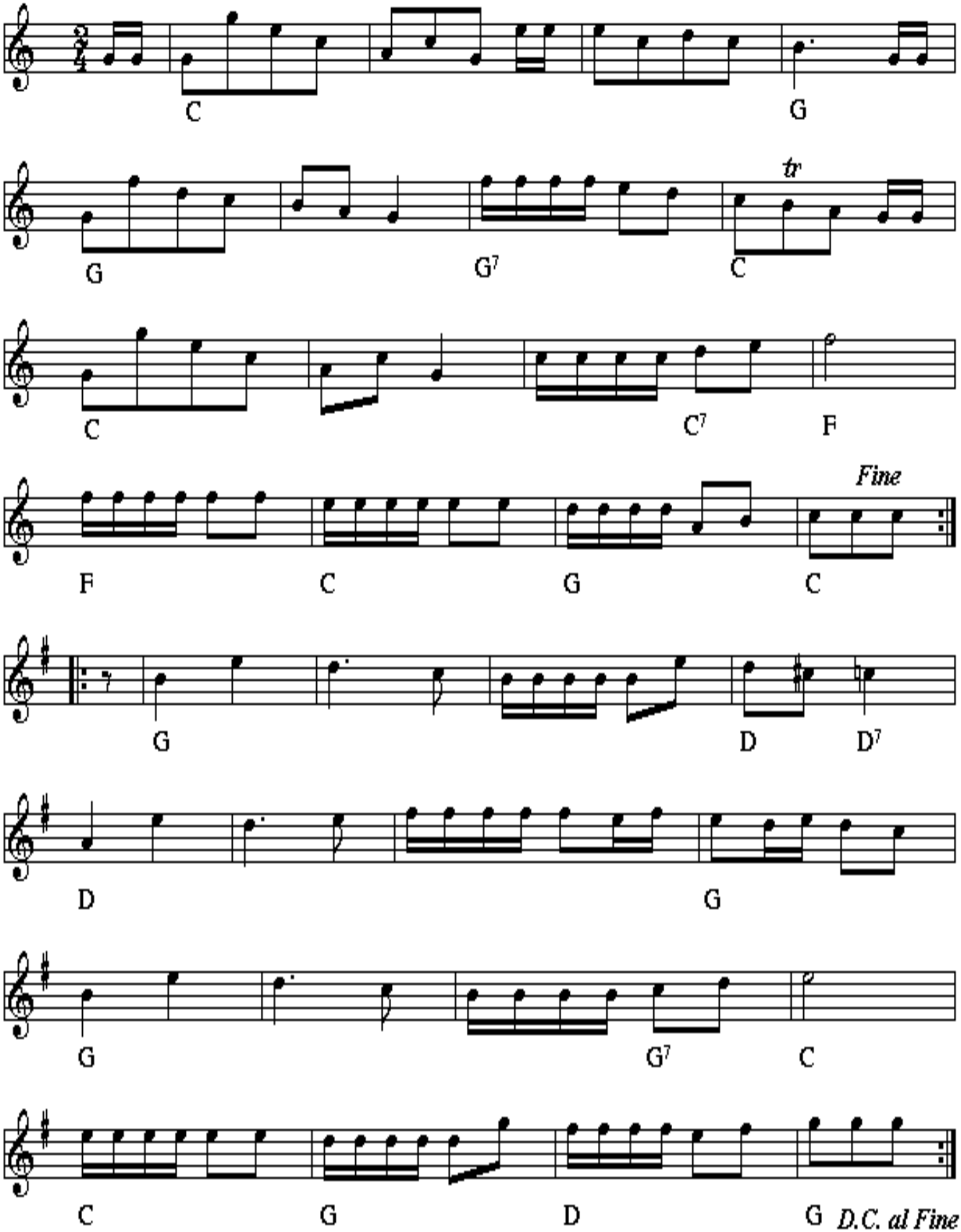

Lukkari-Heikin polkka

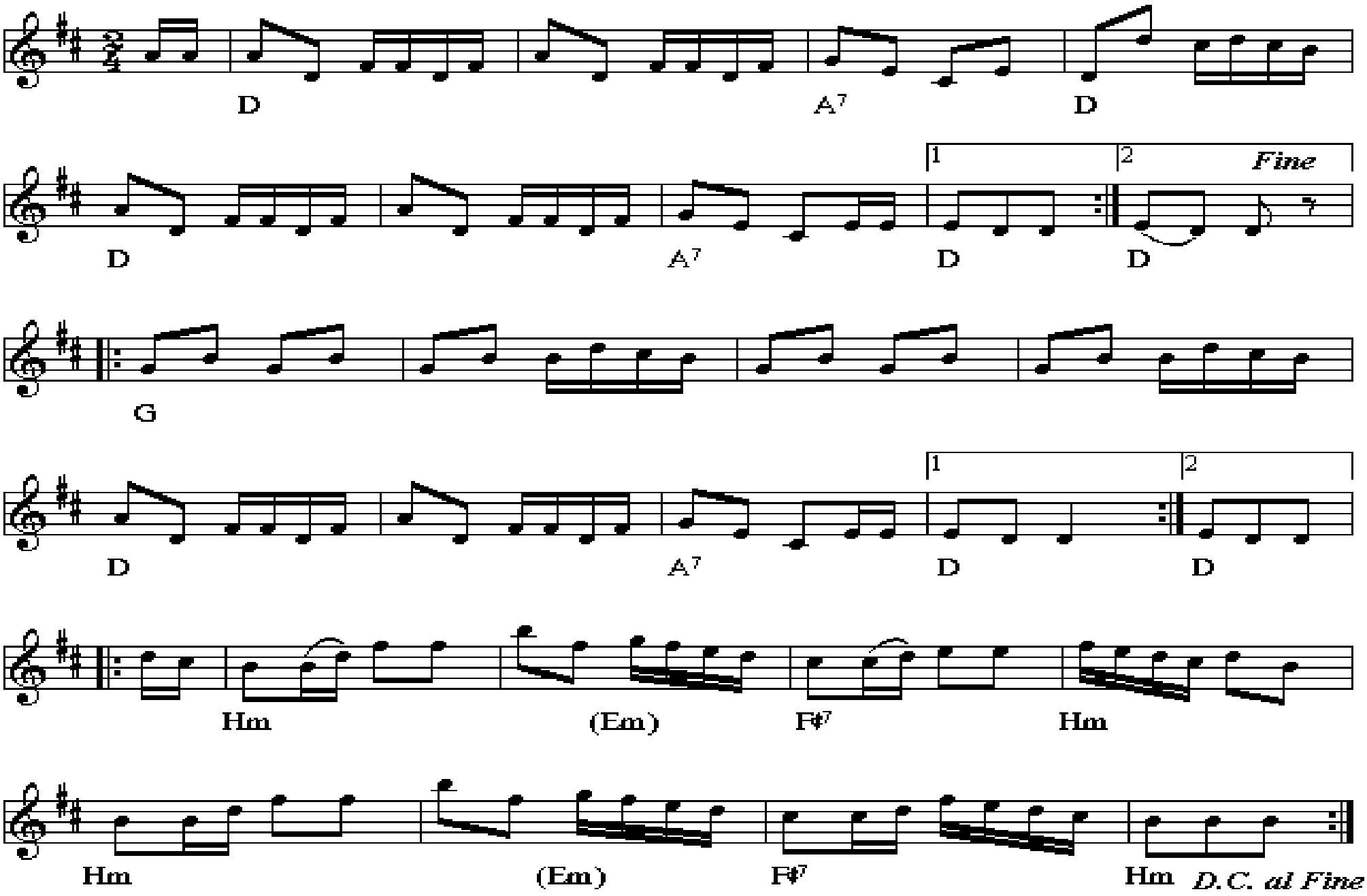

Schottish från Haverö

2.st.: Henning Lund

Medelpad

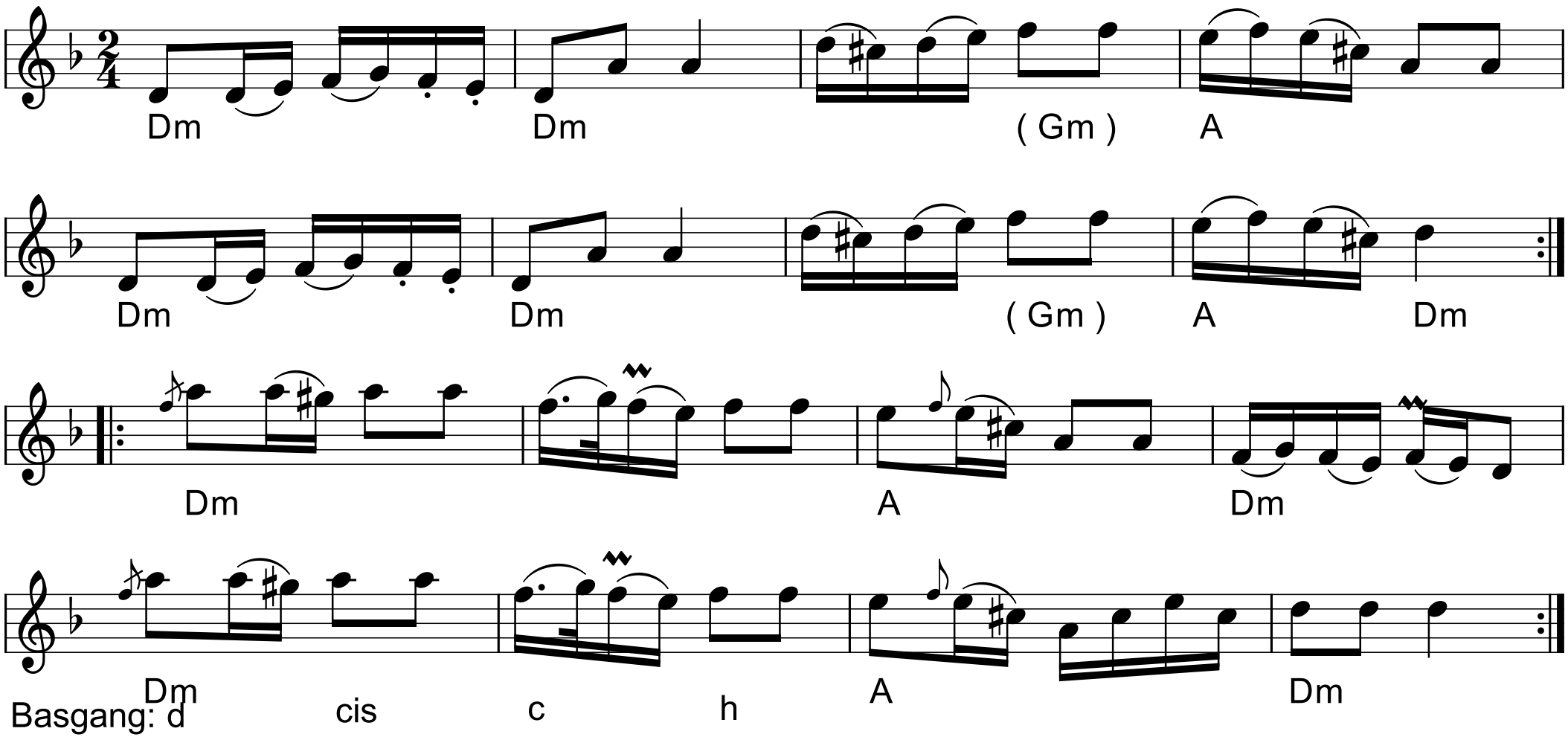

Vals fra Åhus

e. Jernberg

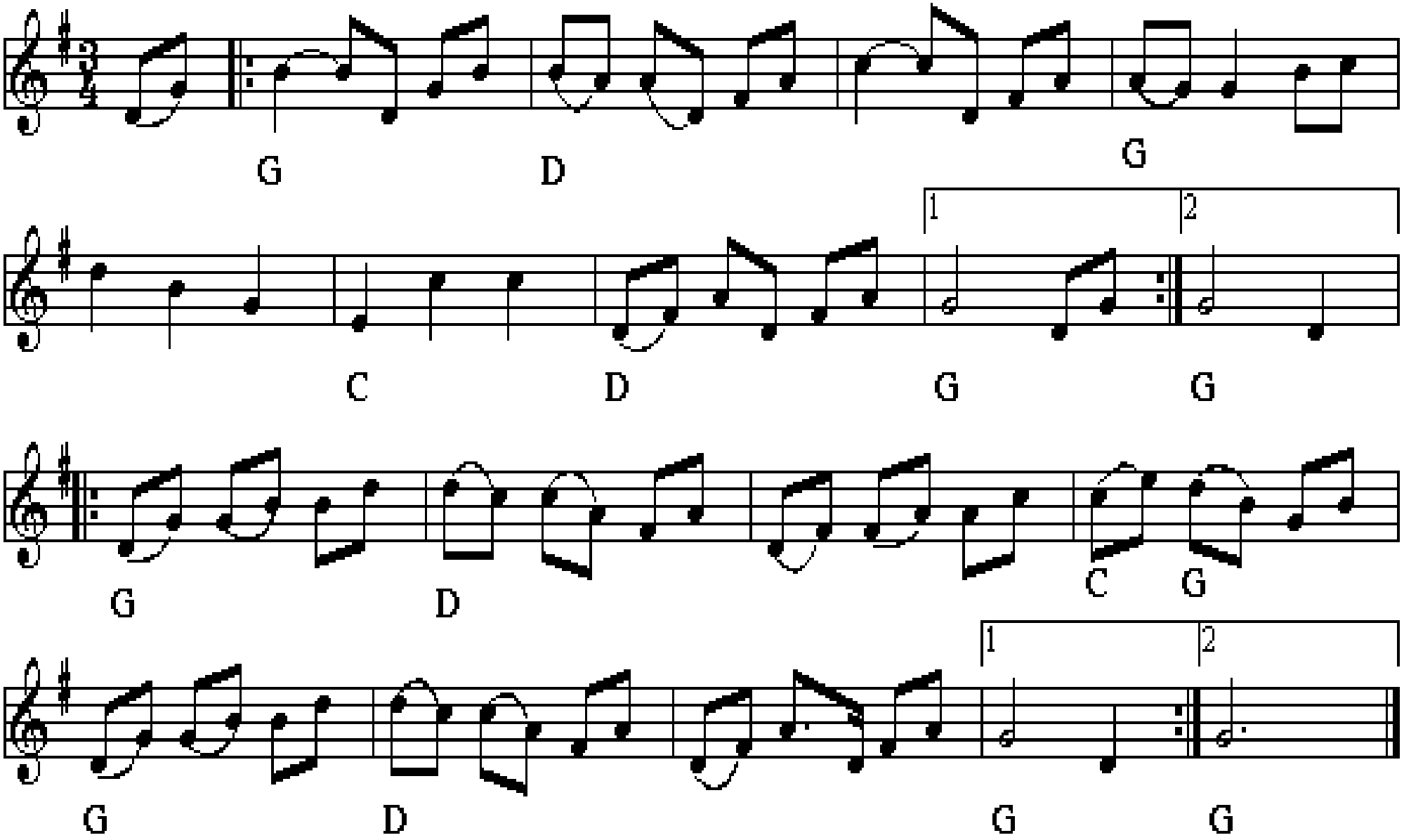

Grønne Aal

F.H. Spillefolk spiller
2. reprise u. gentagelse

fra Hans Pedersen Adrians nodebog,
Hillestrup, Falster

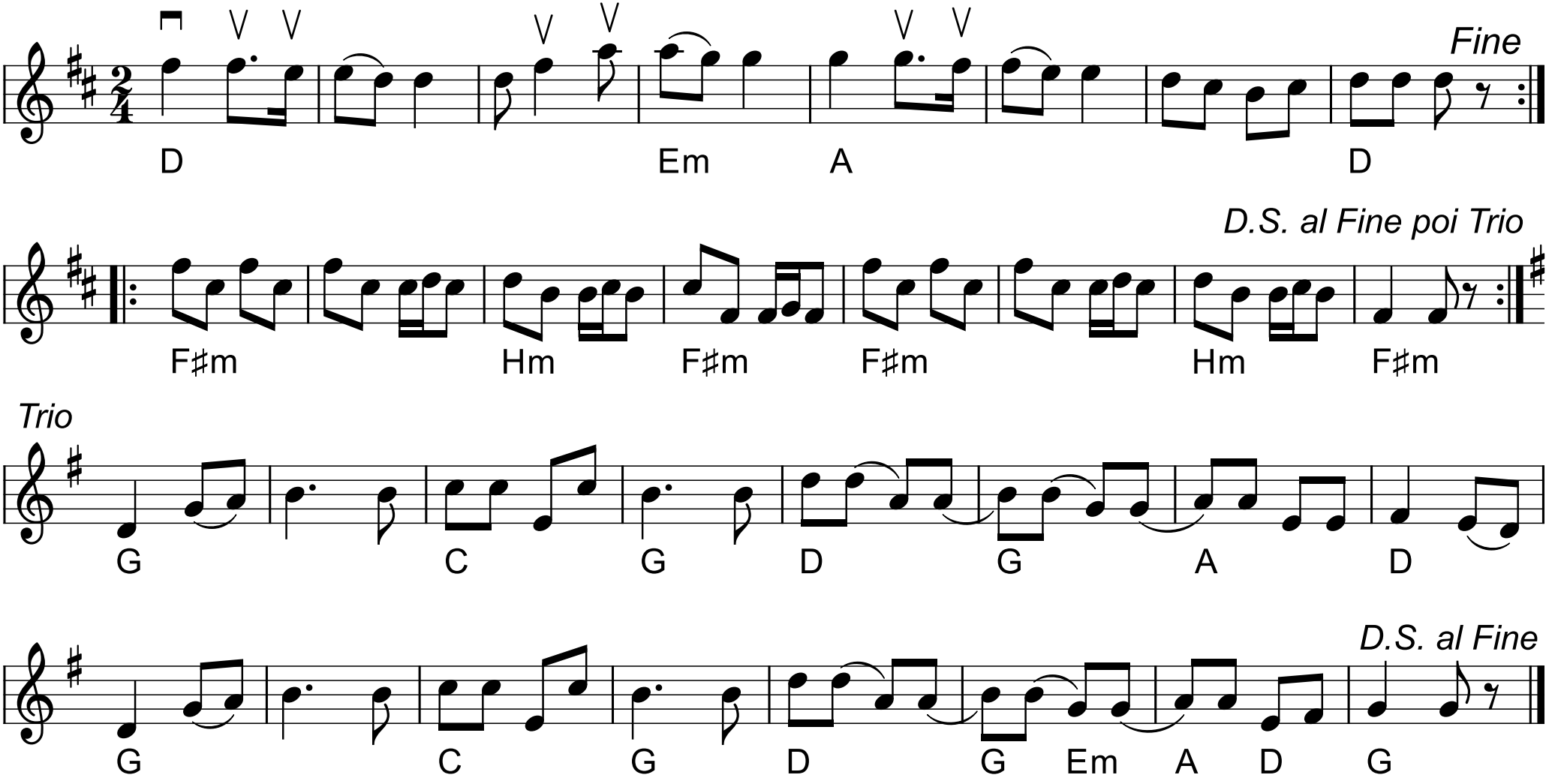

Sulhusgubbens reinlender

FHS version {3 repriser}

e. Sven Nyhus

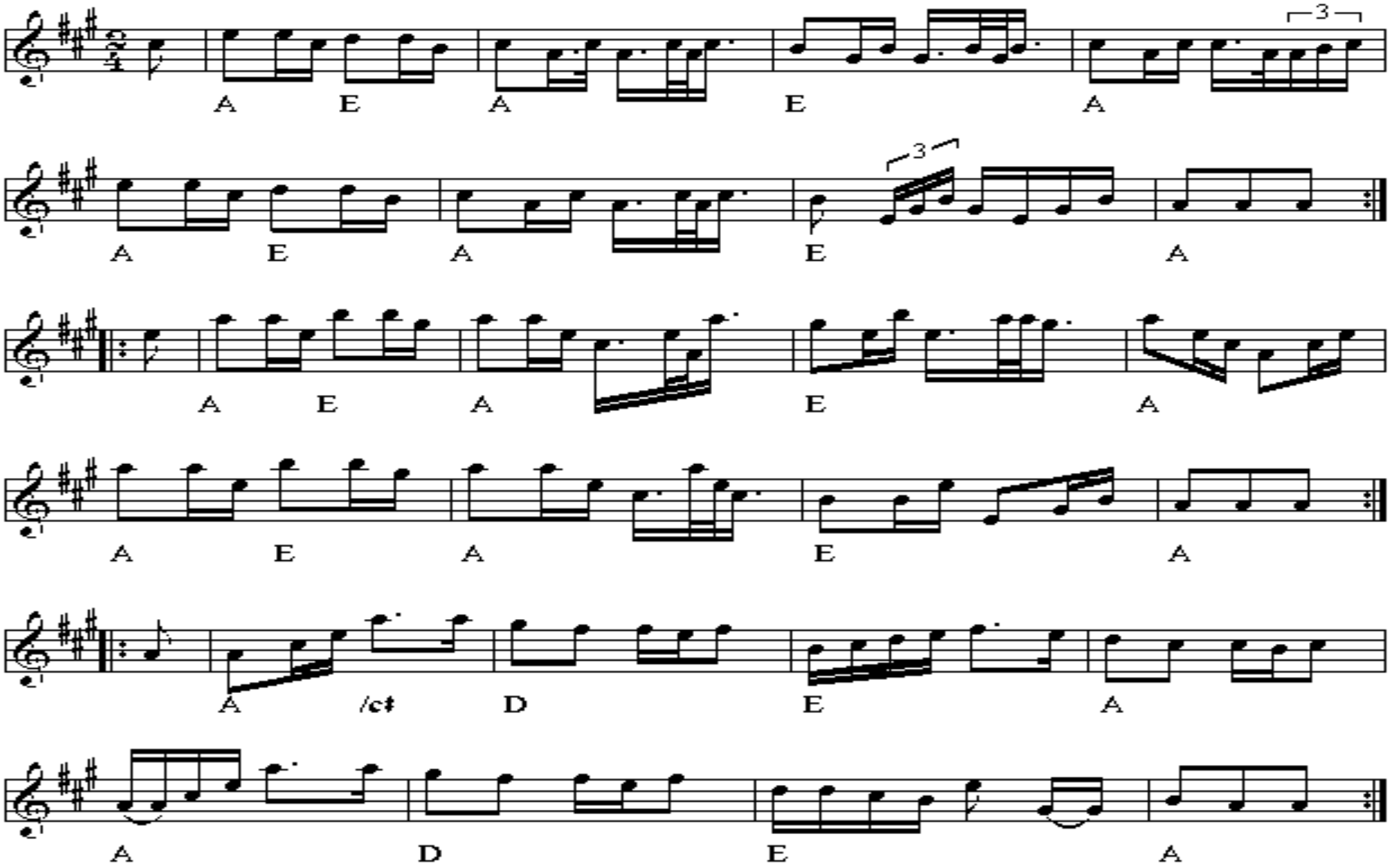

Reiländer av Magnus Törnblad

e. Anne B.

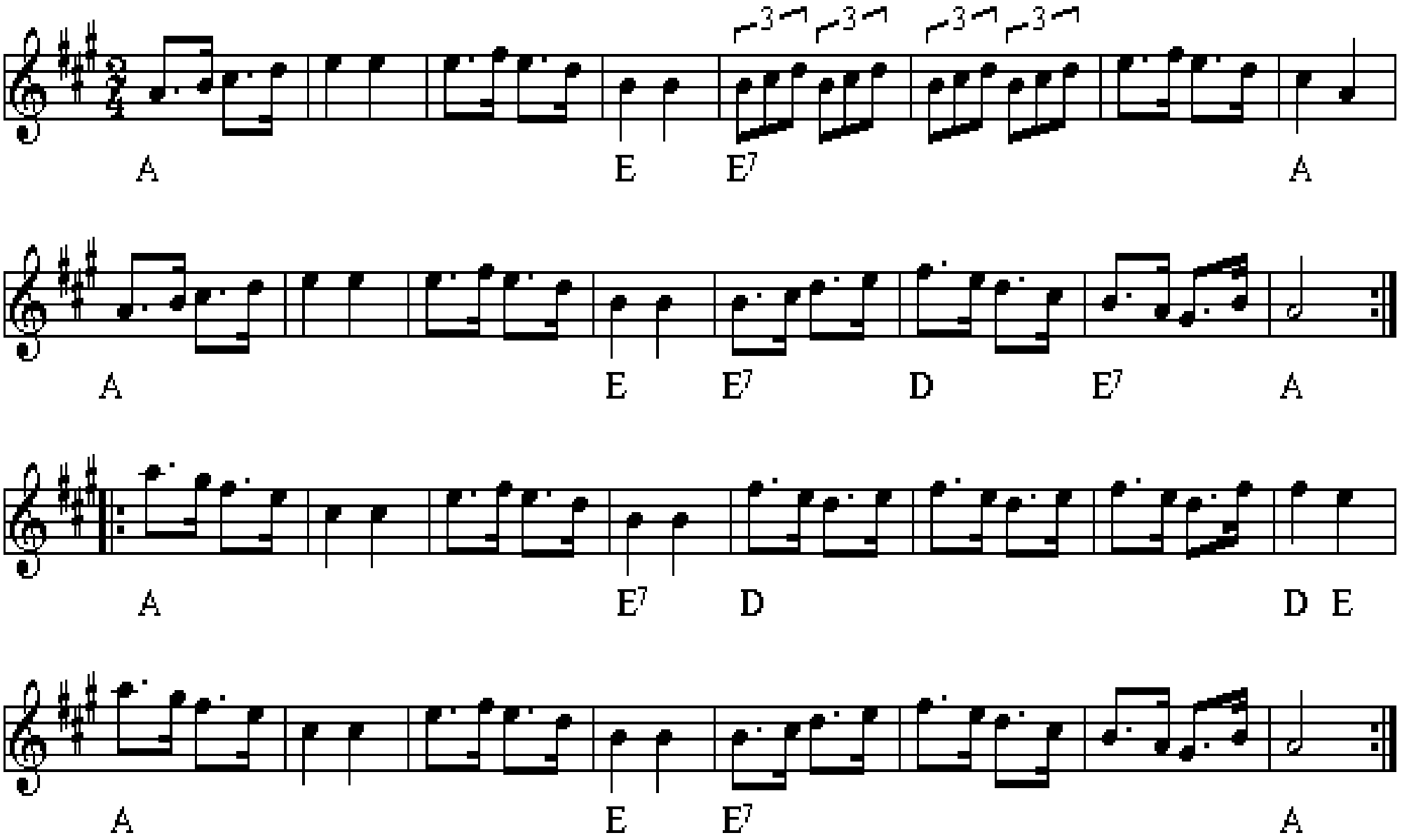

Hambo e. Lasse i Svarven

arr.: Christer Samuelsson

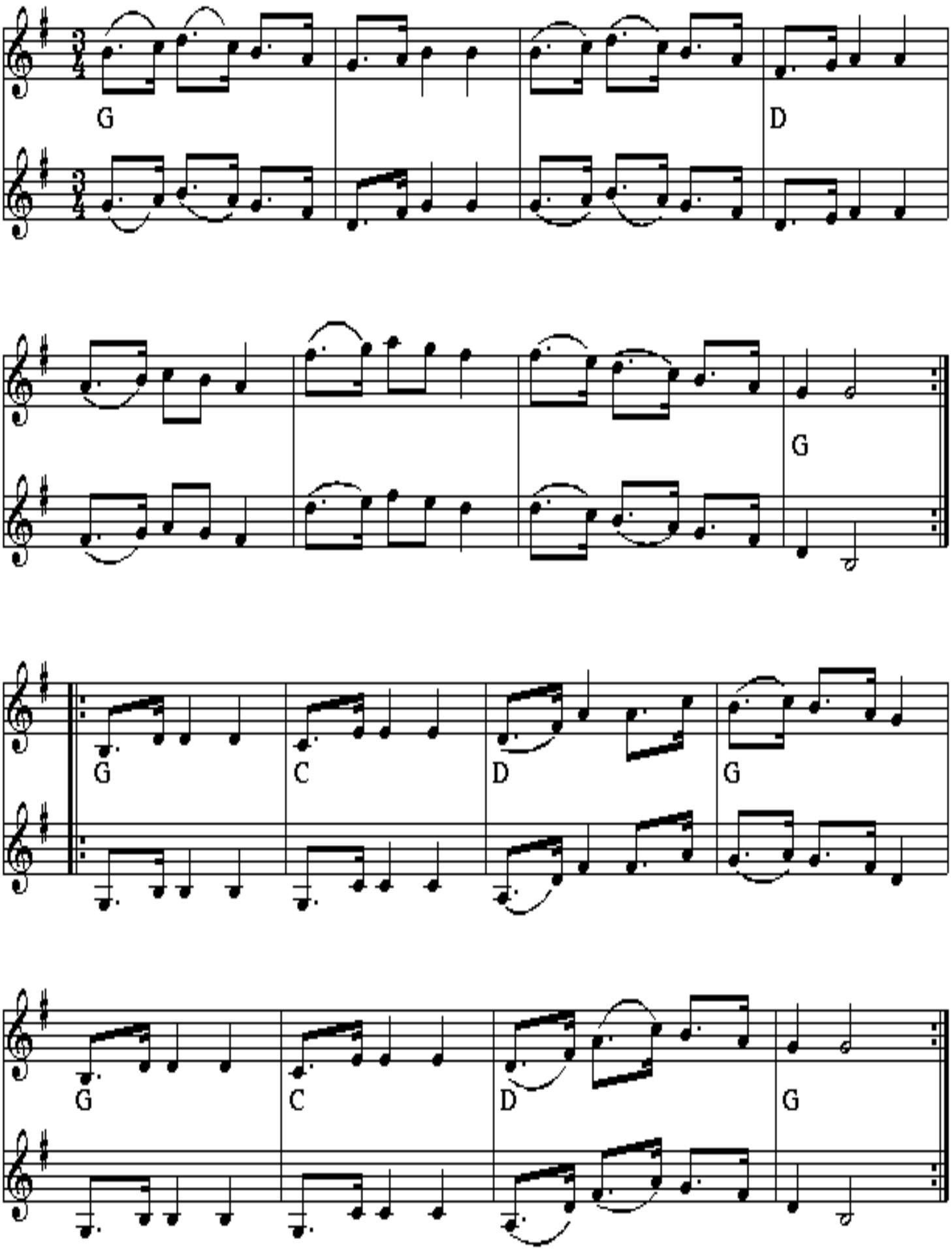

Trippevals

nr. 353

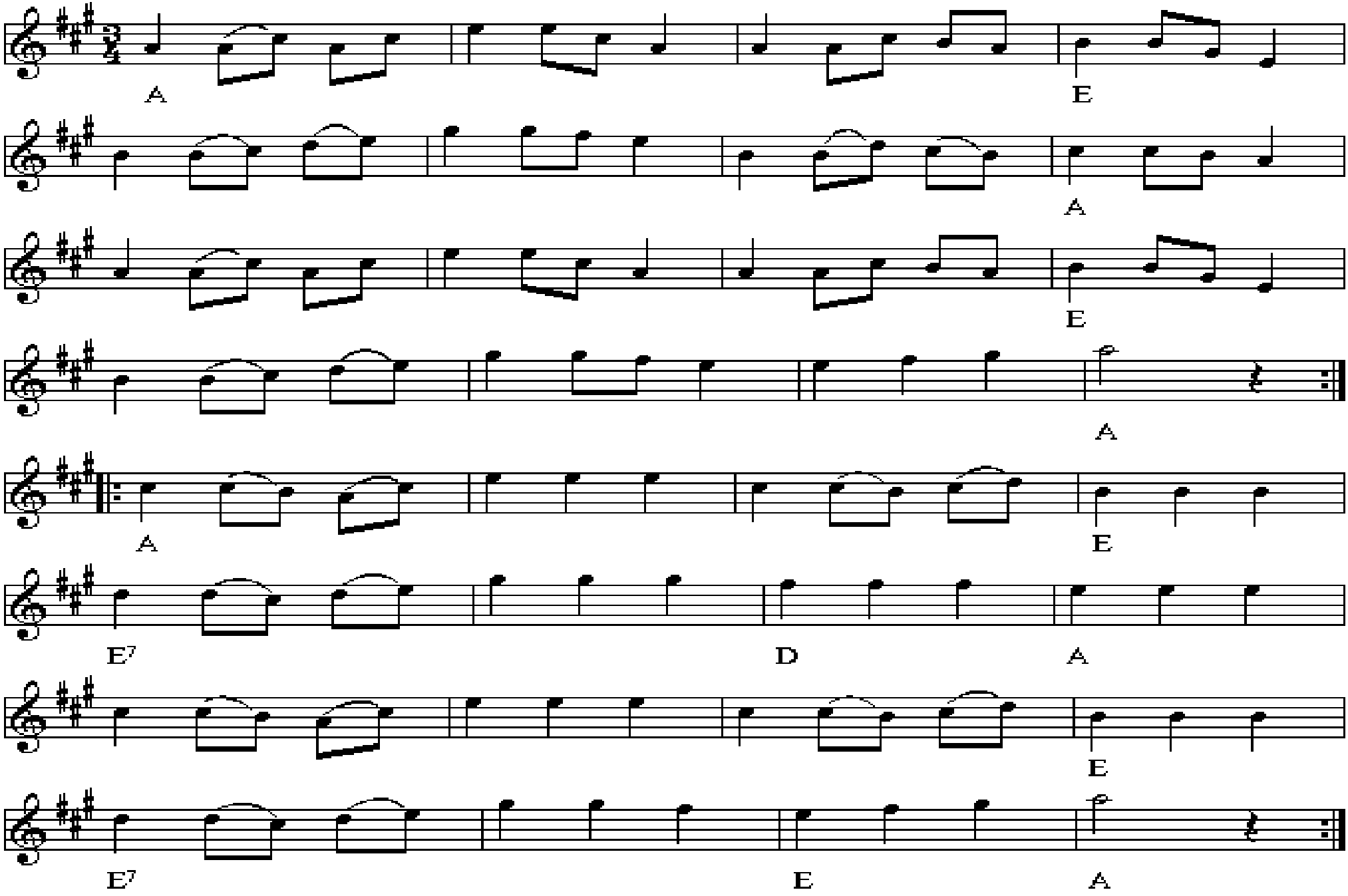

Totur

Himmerland

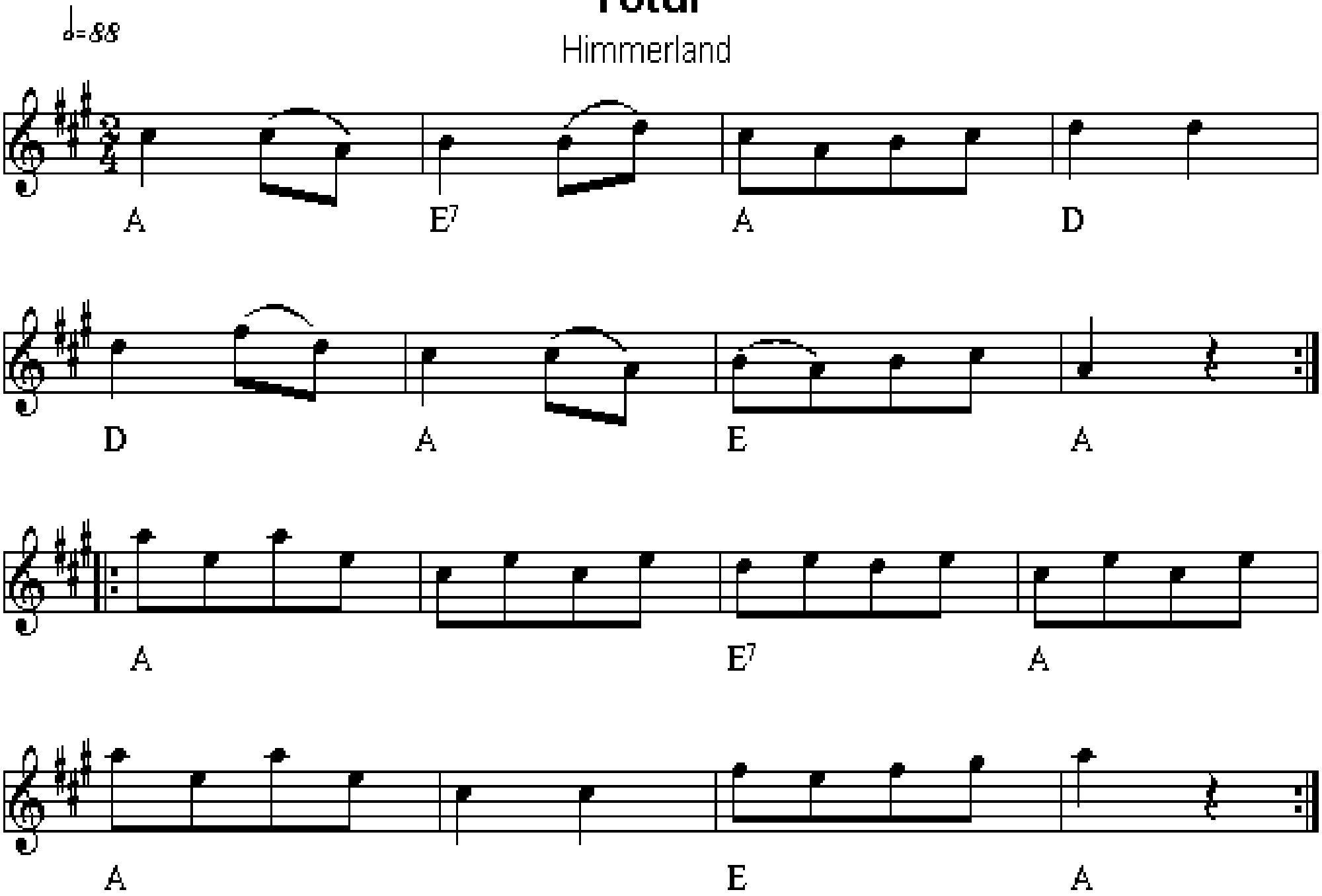

Tretur

Himmerland

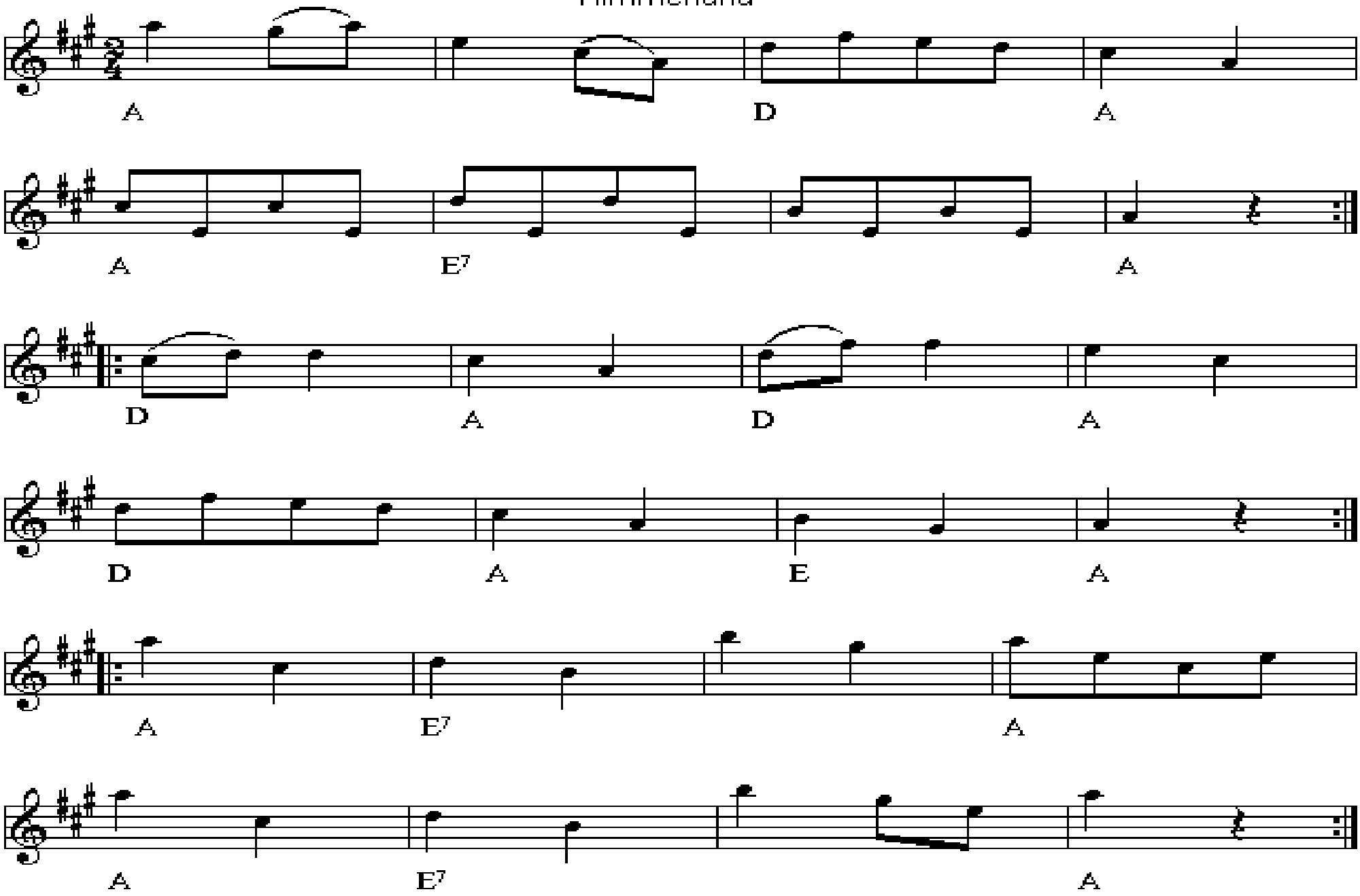

Engelsk kvadrille

Præstø Amt

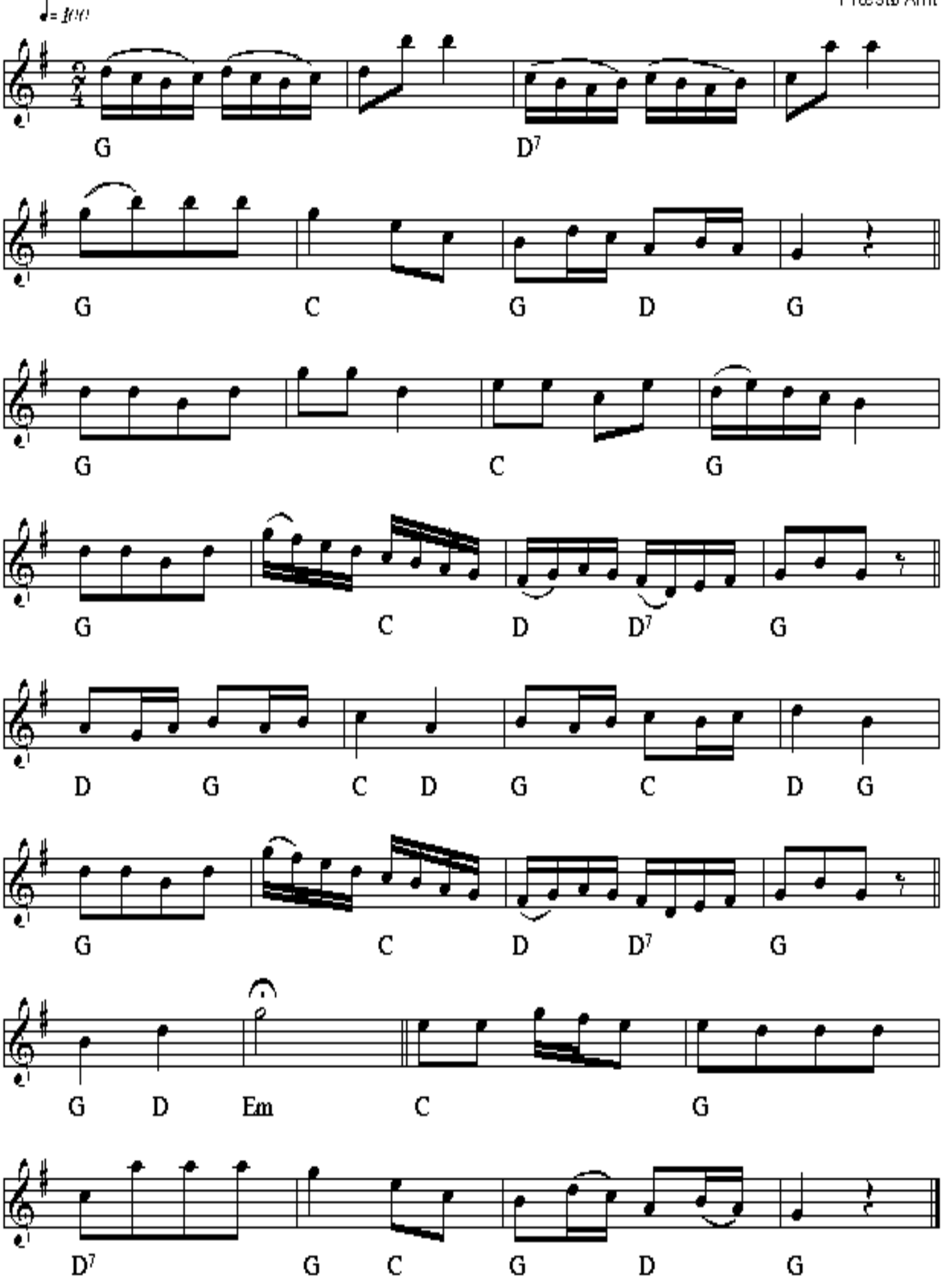

Vores egen hopsa

e. Børge Christensen

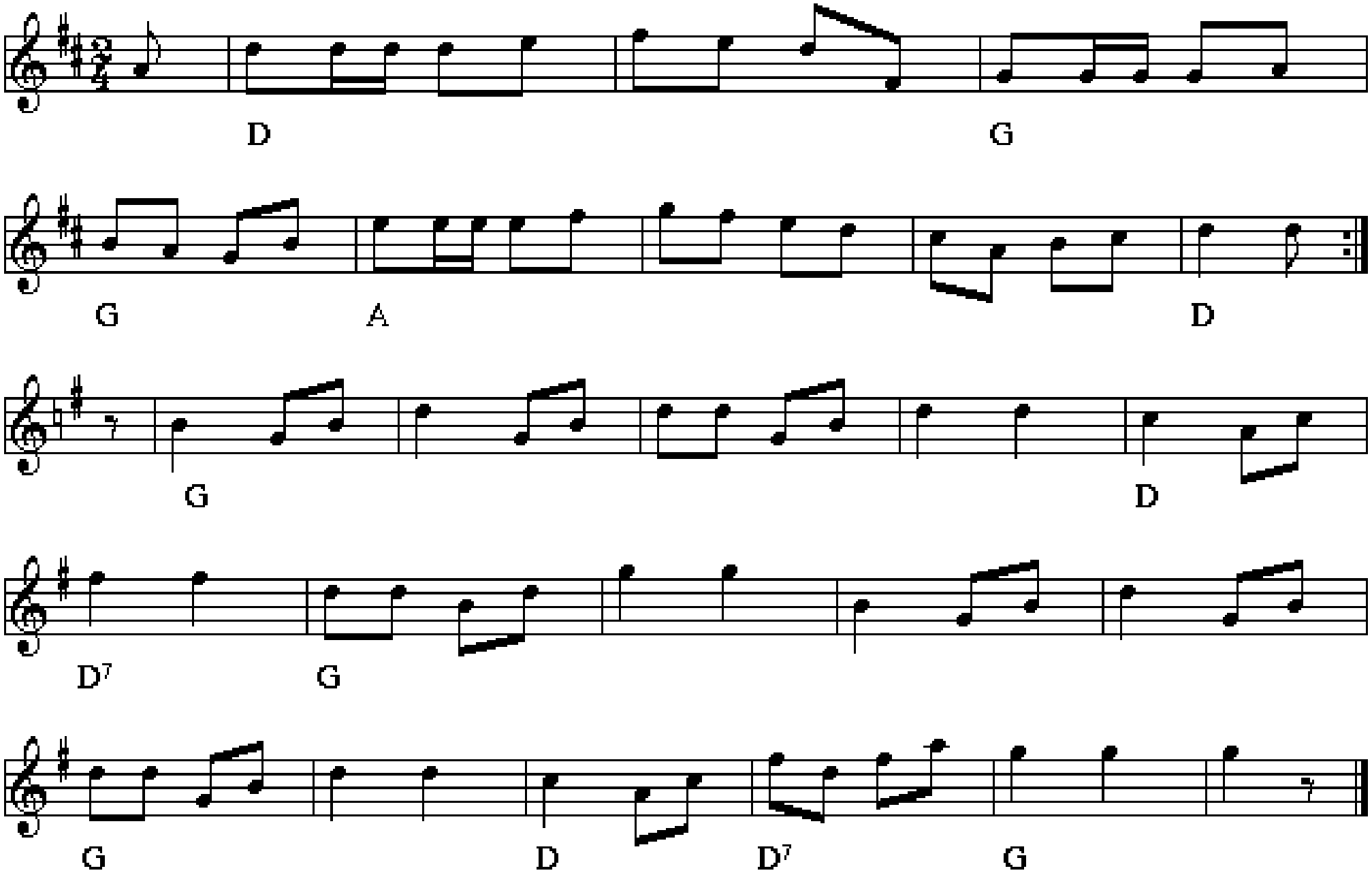

Den lange sekstur

src 2005

1. gang stor kreds / ellers sving egen (hurretrin)

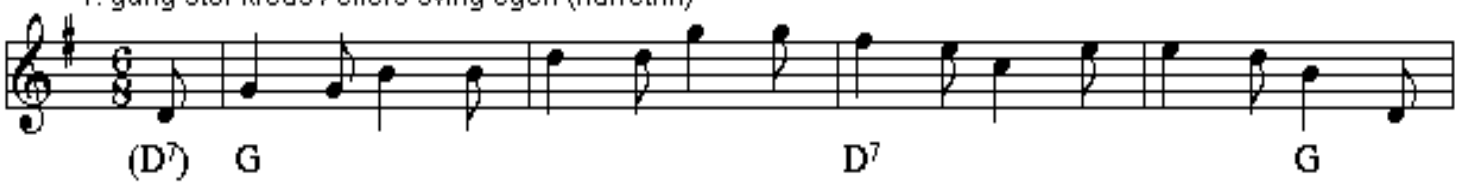

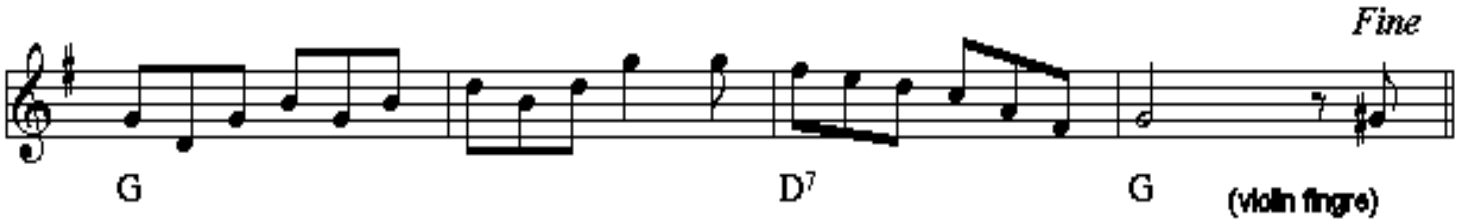

Stor kreds, 2 gange ind mod midten

(violin fingre)
2. 3. 4.

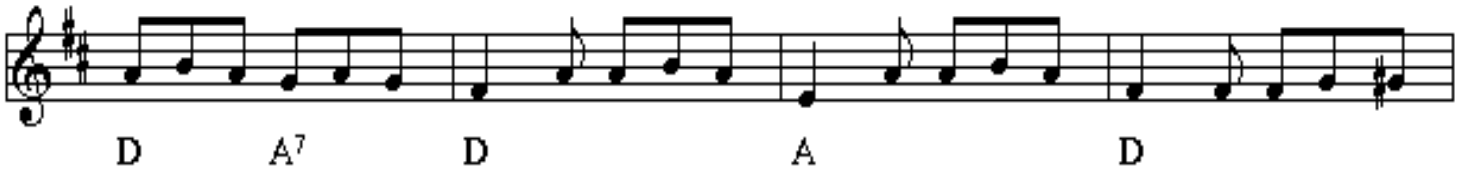

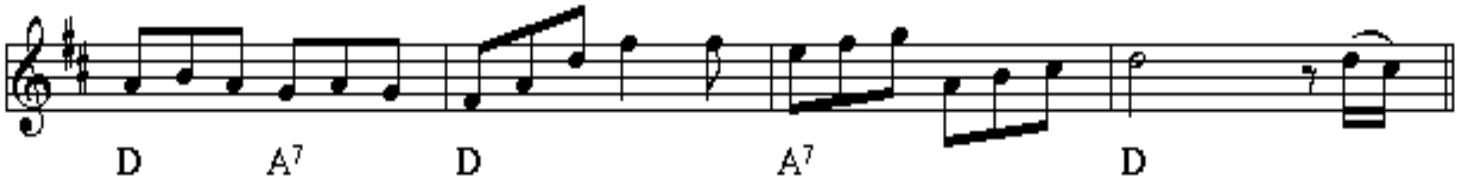

Kæde 2. 1. 2.

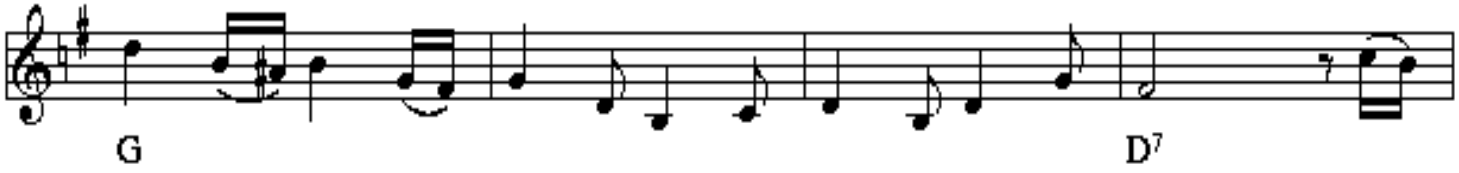

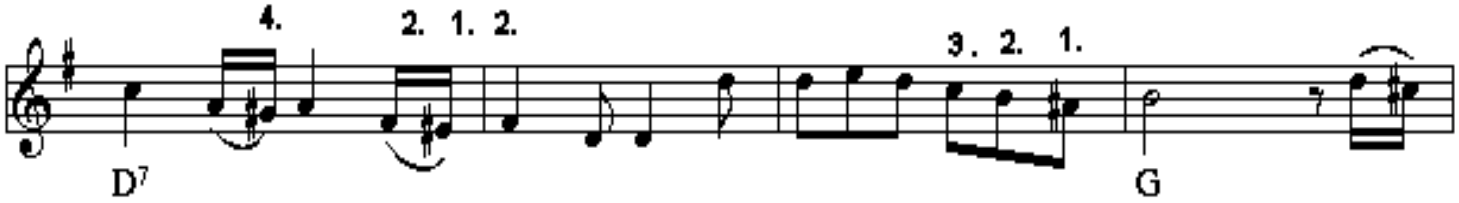

Parvis promenade

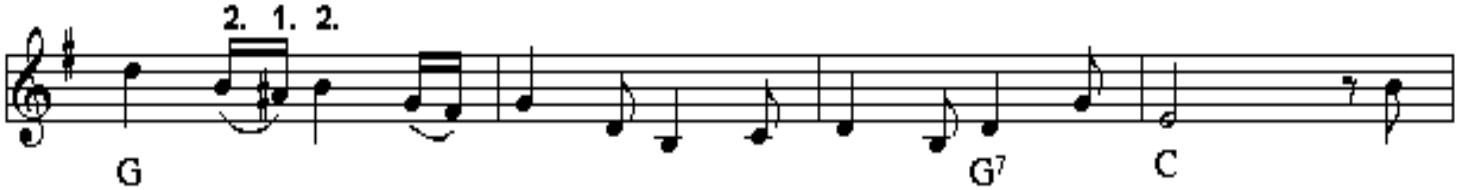

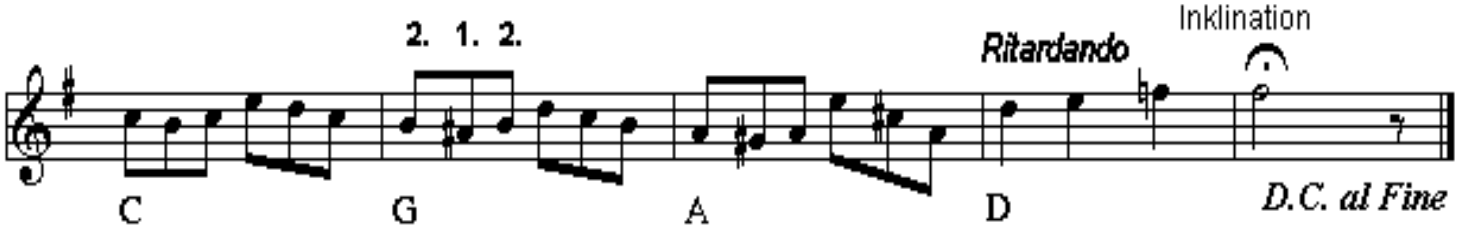

Konghanses vals

J.P. Nielsen
Hirtshals

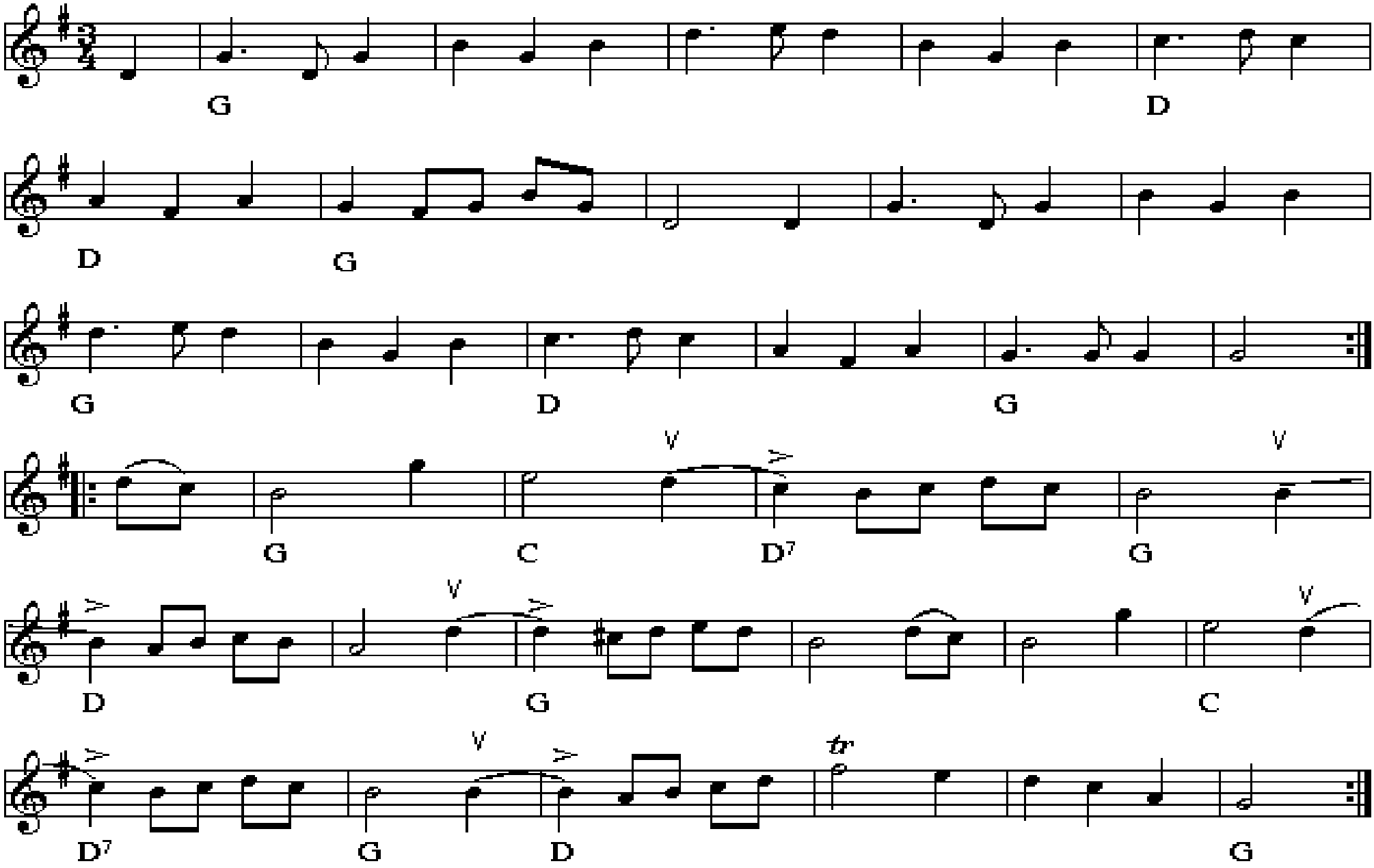

Poul Bille og jordomsejlingen

e. Jæ´Sweevers

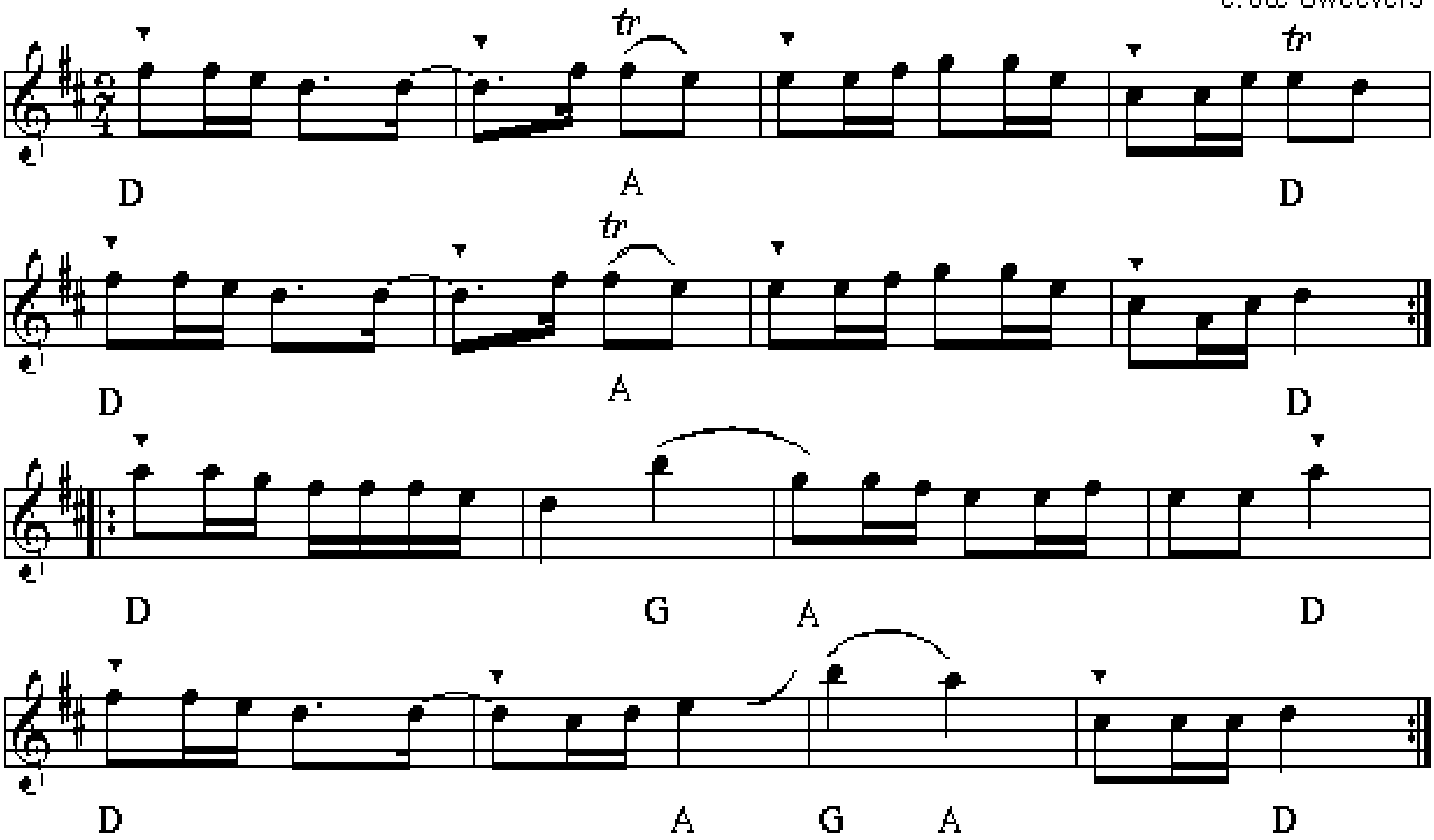

Hab-ba-de-kuk

F.V. nr 16

Trad. sønderhoning

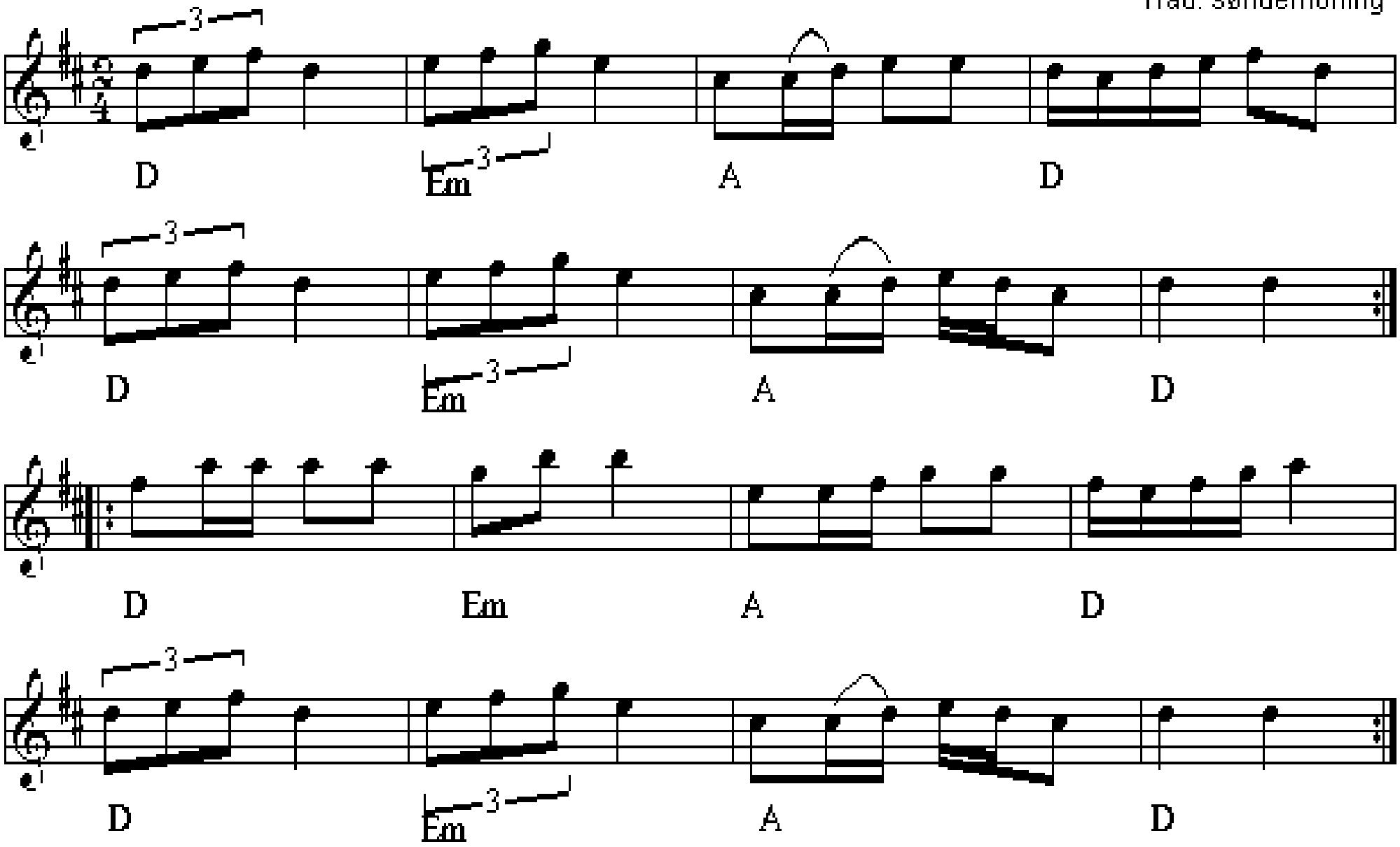

Kakkelovnen

Do har rejen vor kak´low om

Trad. fannik

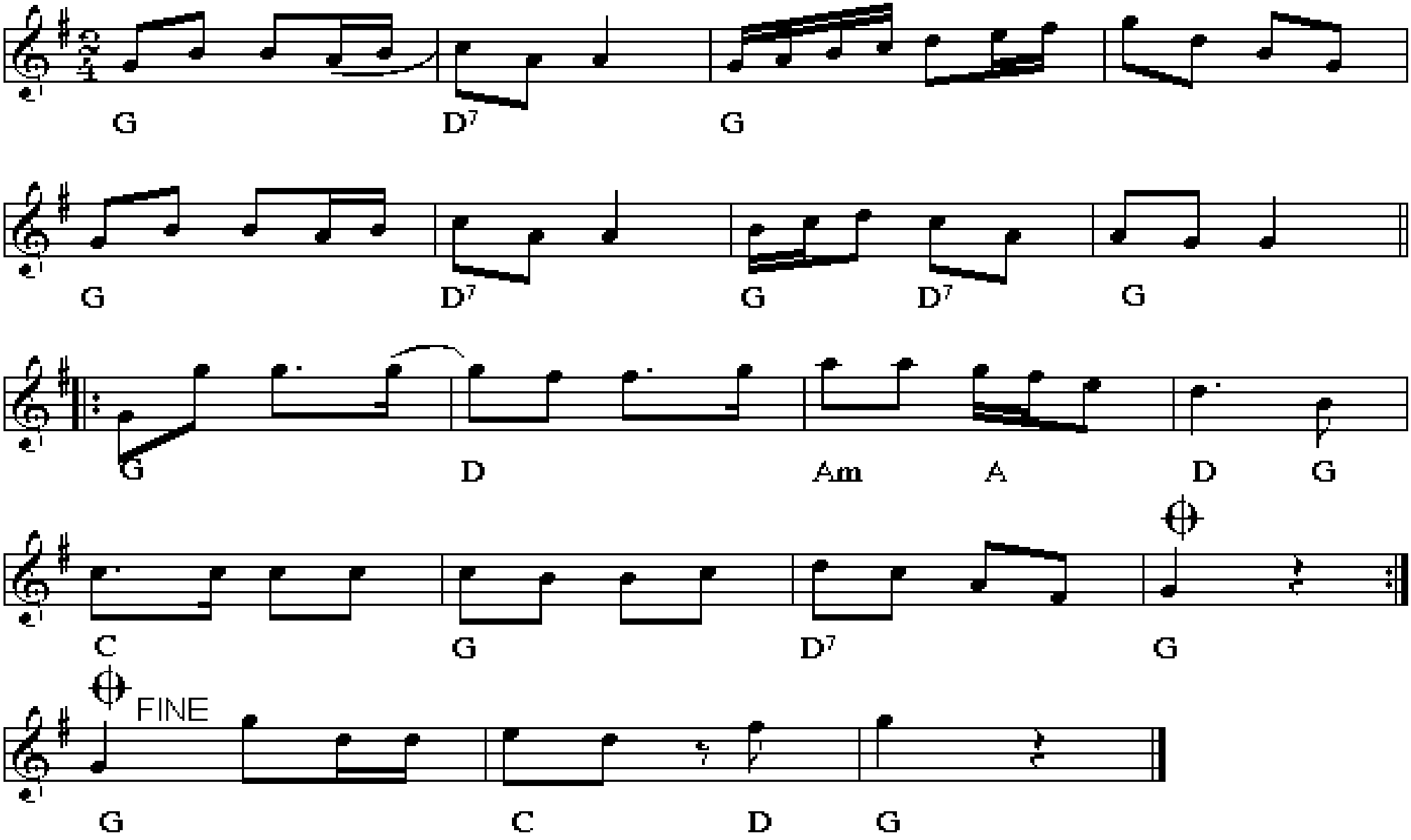

Jydsk på næsen

Nr 603 fra "358" nodesamling

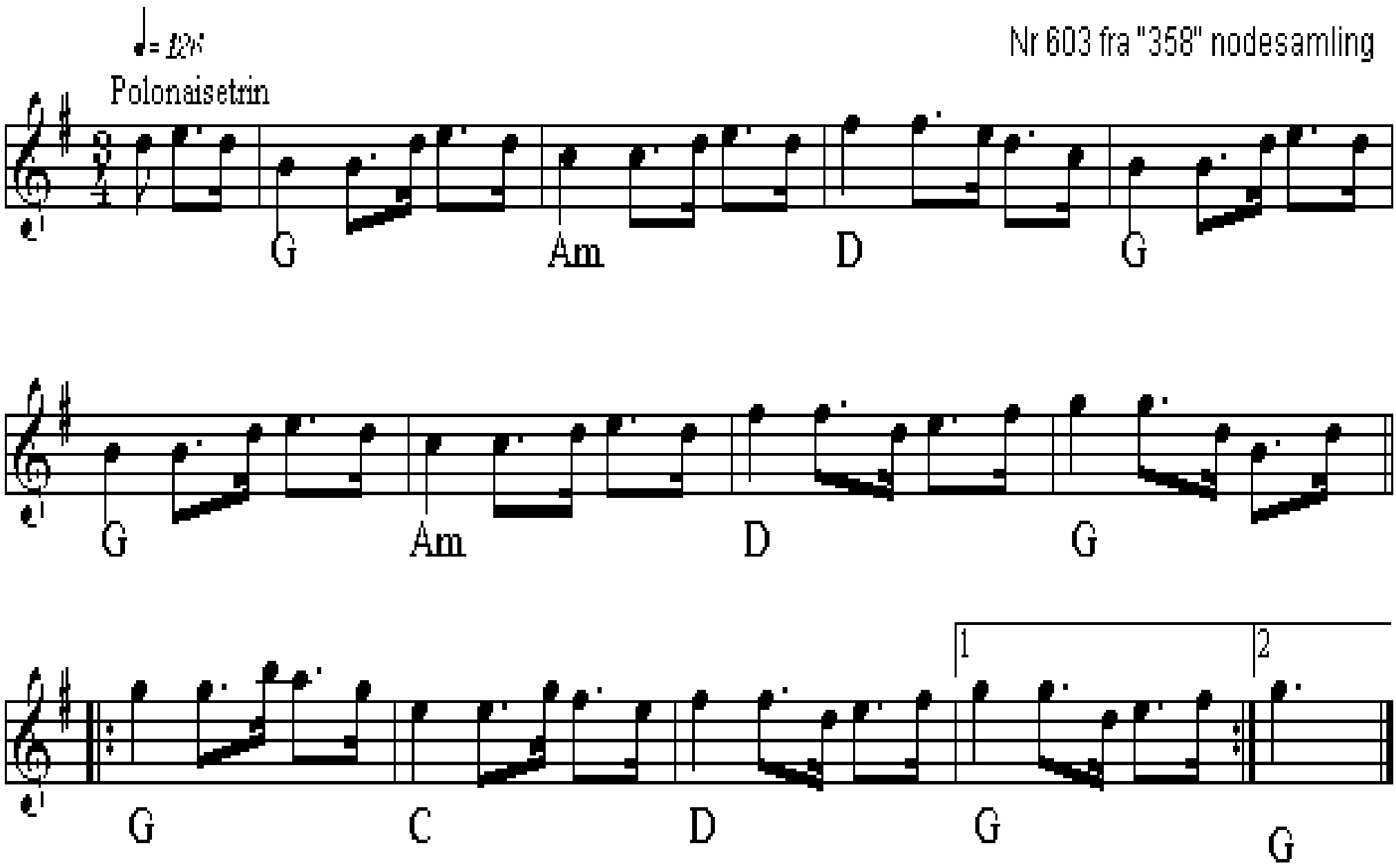

Sparver lilla

Jösse härads polska efter Magnus Olsson

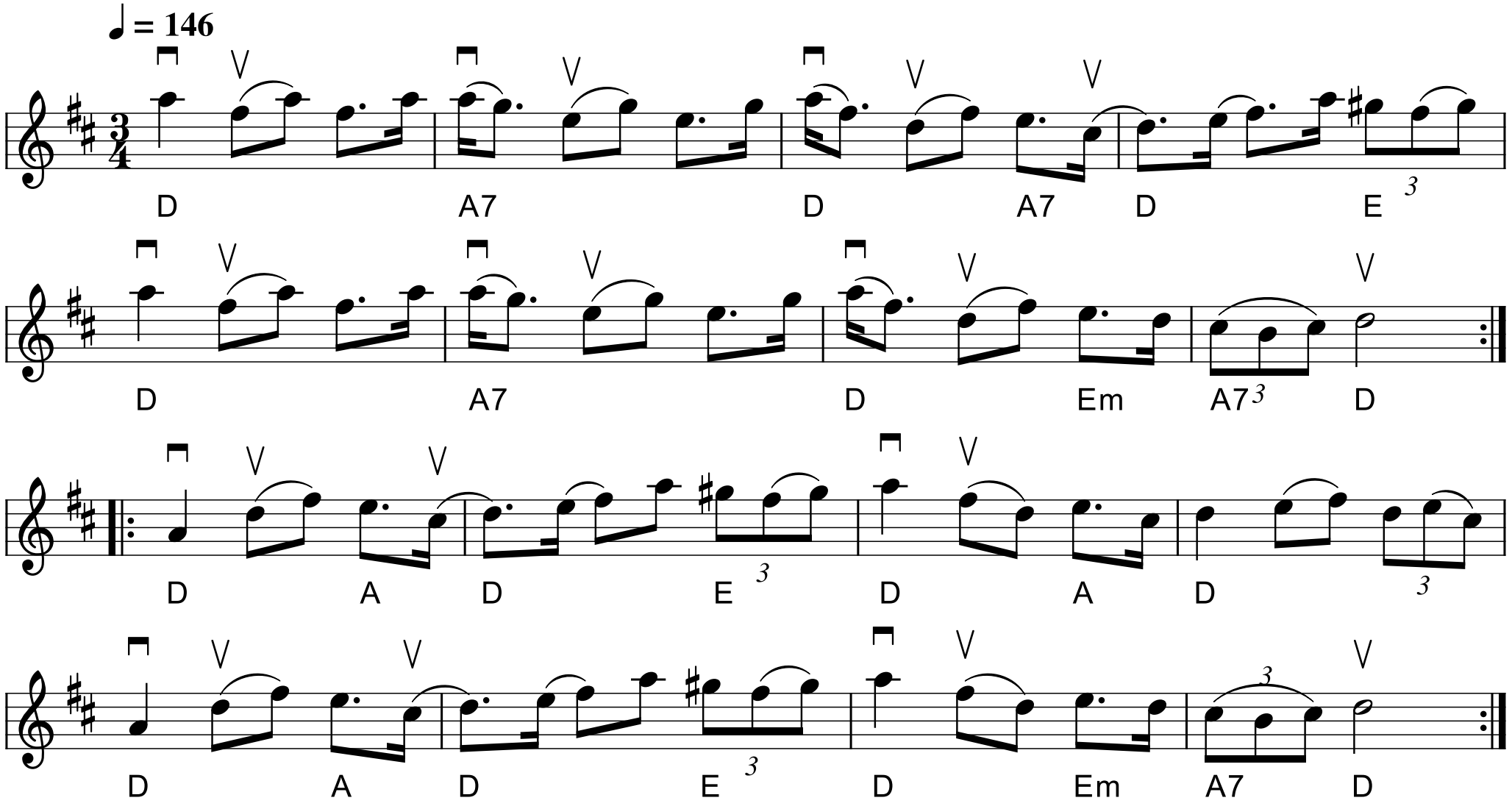

Kristians nya

e. Kristian Oscarsson

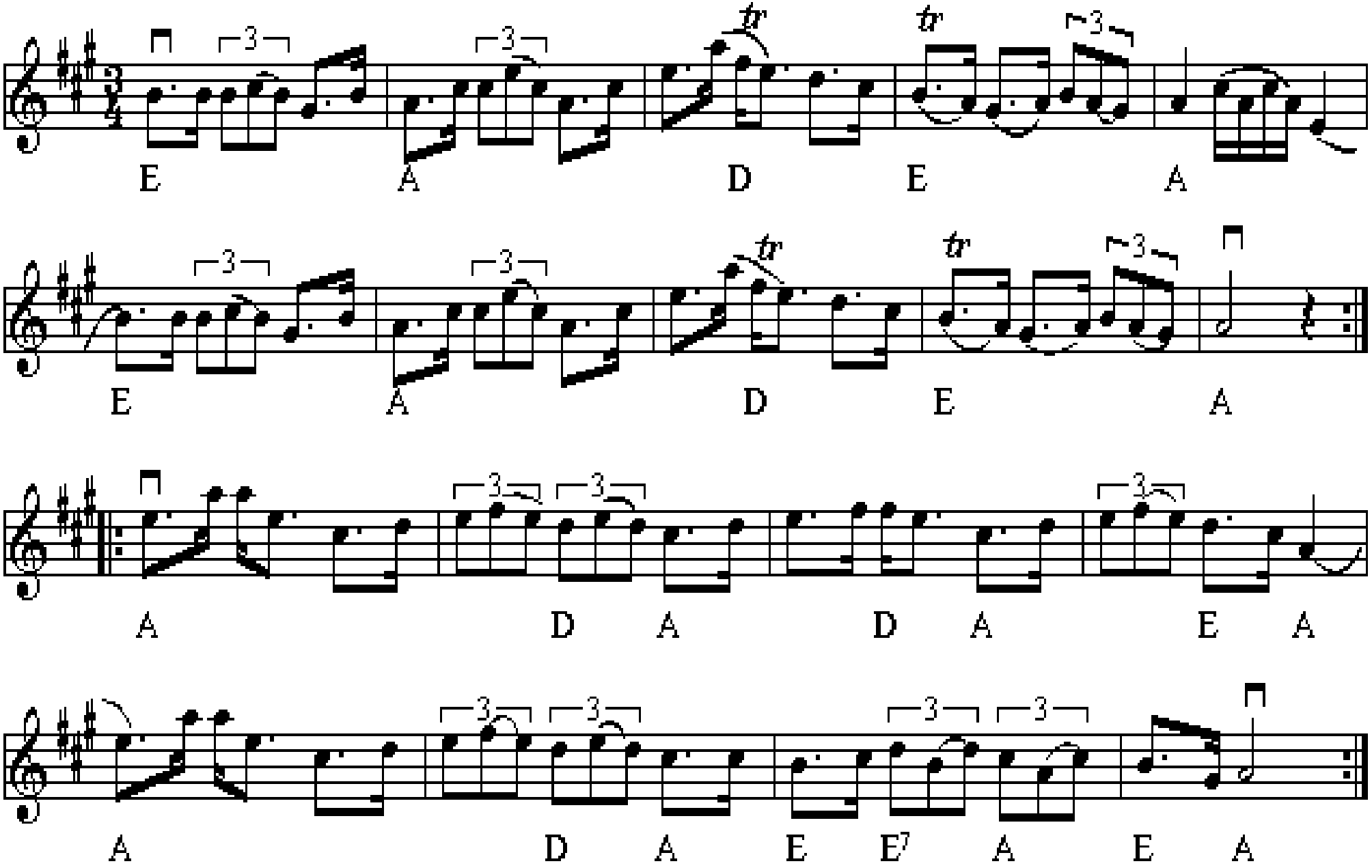

Maka e du Britta

Knapp Brittas brudpolska

Röjås Jonas

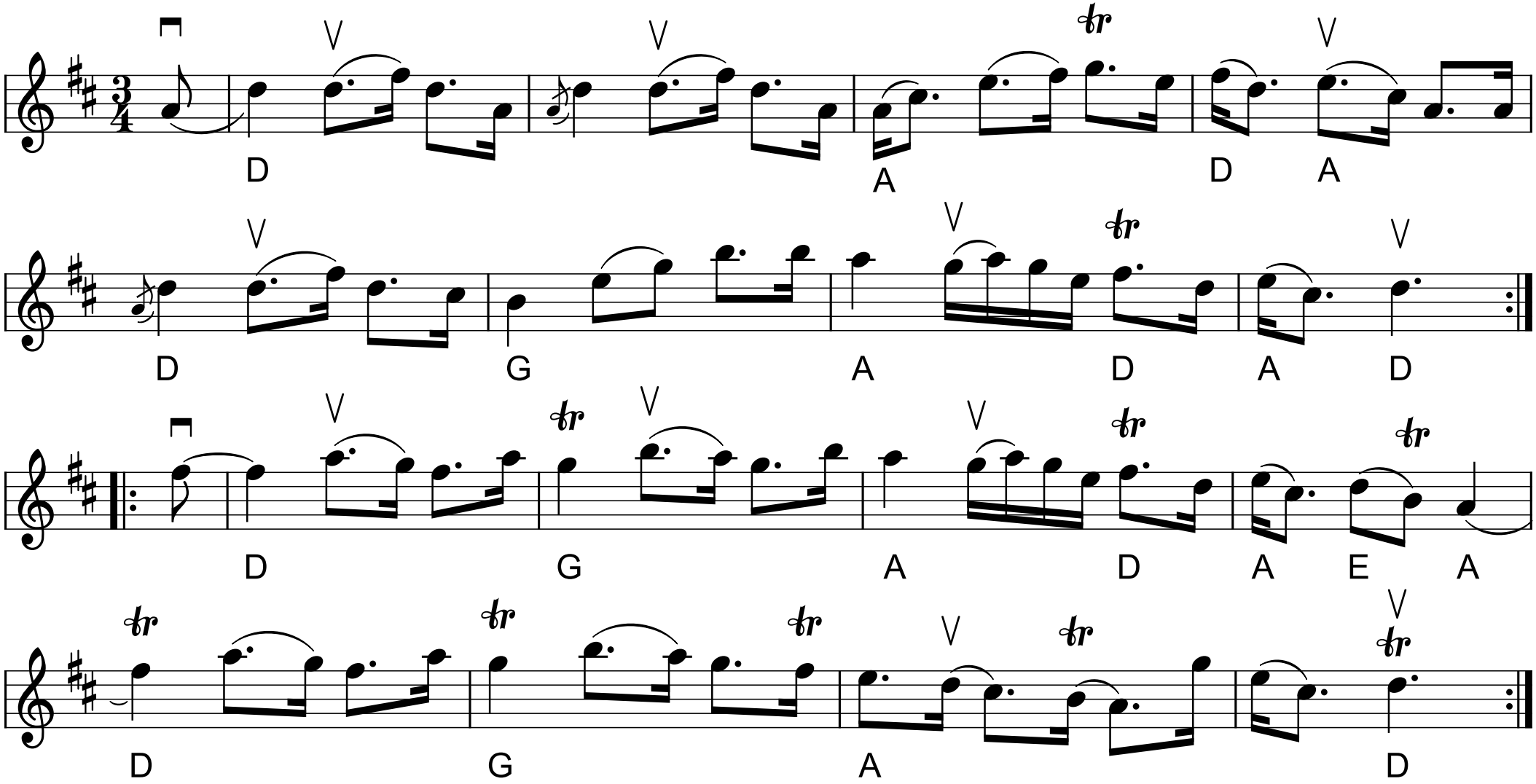

Ullas polska

Lars Hökpers, Dalarna

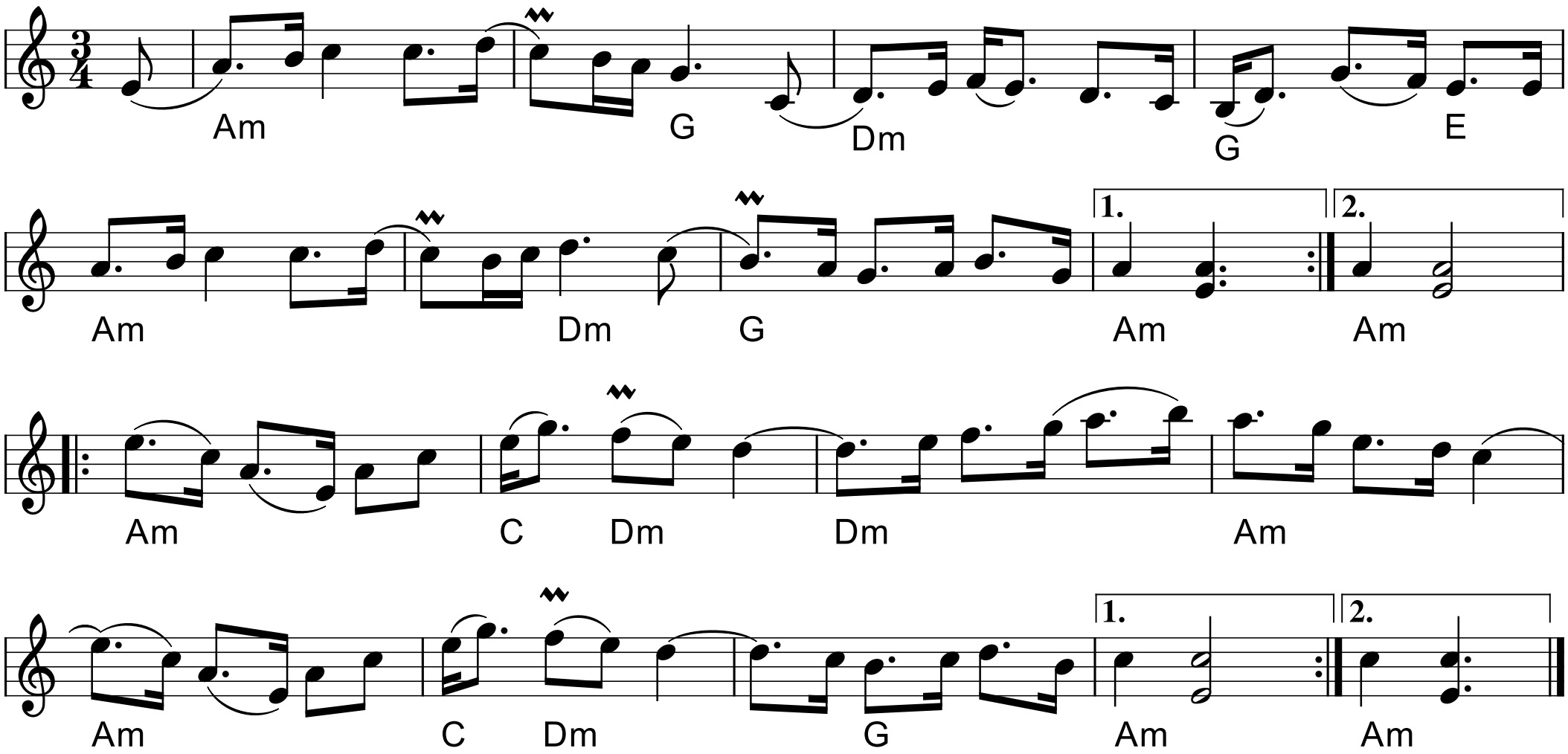

Polska e. Blomgren

SvL Sk 468

Skåne

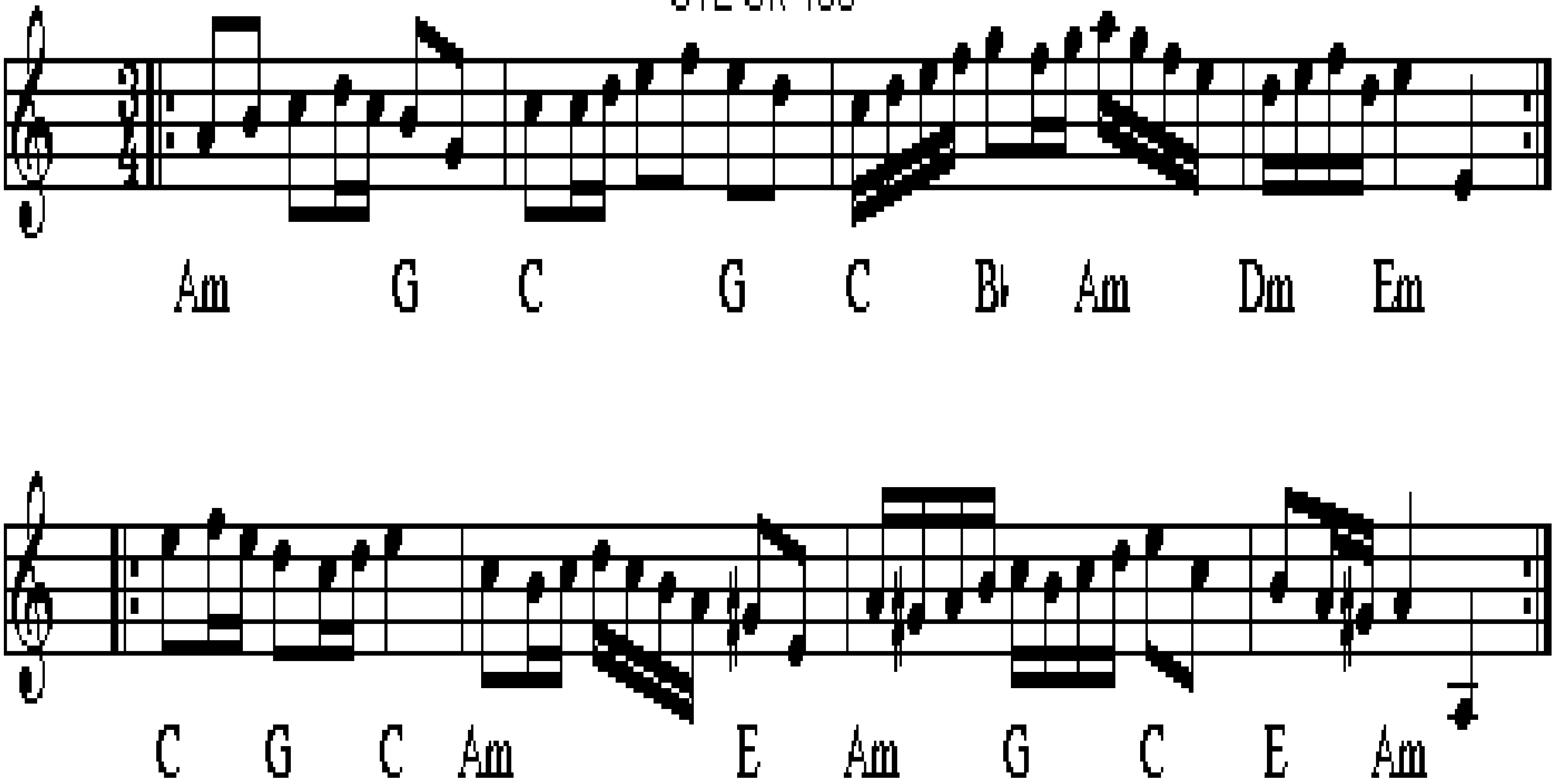

Polska e. Blomgren

e. Filarfolket

SvL Sk 469

Skåne

Arr: Ullik Johansson

♩ = 104

