

# Reventlow nr. 35

CD: Pørtners Komplot-Reventlow 2006

Fra Reventlows nodebog 1799  
Udlært af Højreby Spillemandslaug 2004

# Tusen Sjöars vals

CD: Forsmark 3 (1992)

Trad., Finland

♩ = 150

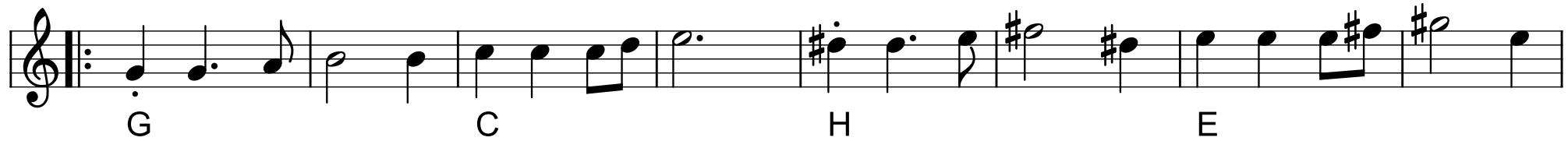

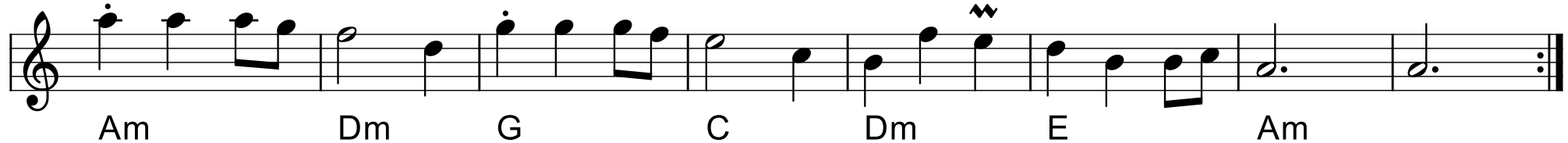

# Al Capone's Vals

Skål Klubben fra Nisswa Minnesota

Efter Magnus Gustafsson

2.stemme af Vagn Dahl Hansen

D

A

G

D

D

A

D

G

D

A

D

G

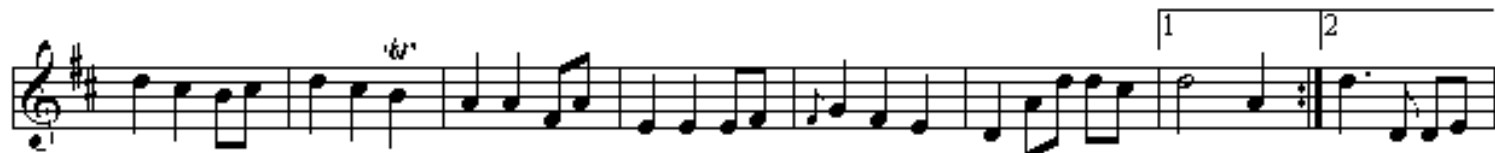

D

A

D

D

D

G

A

D

D

G

A

D

# Hej fi-de-li Nils Thamsen

Trad. sønderhoning e. Peter Uhrbrand

♩ = 88

D G A

D G A D

2, gang oktaven over  
8

D A

D A

CODA

A D

# 40 somre

Af John Hart

2. st. Astrid Pørtner

# Bjällran

Hasse Jonsson

Västerbotten

Am G Am G Am Em

Am G Am D Am G Am

Am D Am C D<sup>7</sup> E

Am D Am C G Am

# Syrsornas Dans

Fårekyllingernes dans - scottish

Chords and chord changes are indicated below the staff lines:

- Staff 1: Am, Dm, Am
- Staff 2: Dm, Am, E, Am, Am
- Staff 3: G, C, E, Am
- Staff 4: E, Am, E, Am

# Litjtåpolsen

"Lilletå pols"

fra Innherred  
Trøndelag Norge

V

Dm Gm C F

Dm Gm A7 Dm

V

D Em<sup>3</sup> A7 D

Hm Em A7 D

# Højby kirkegårds-låt

Af Hans Melin

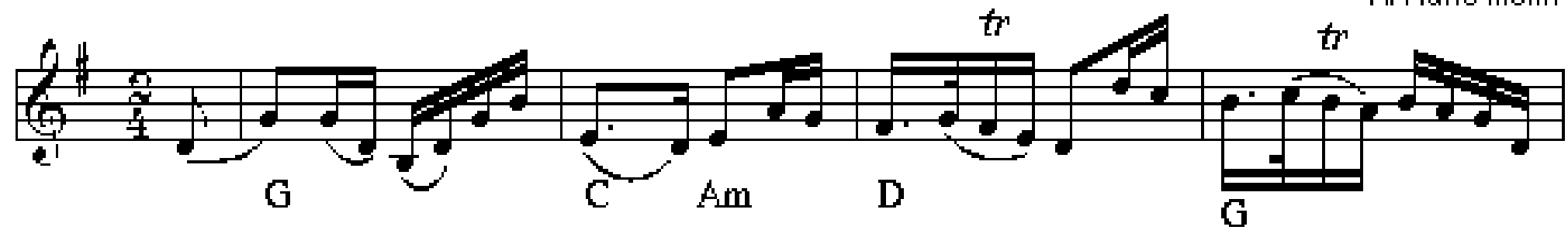

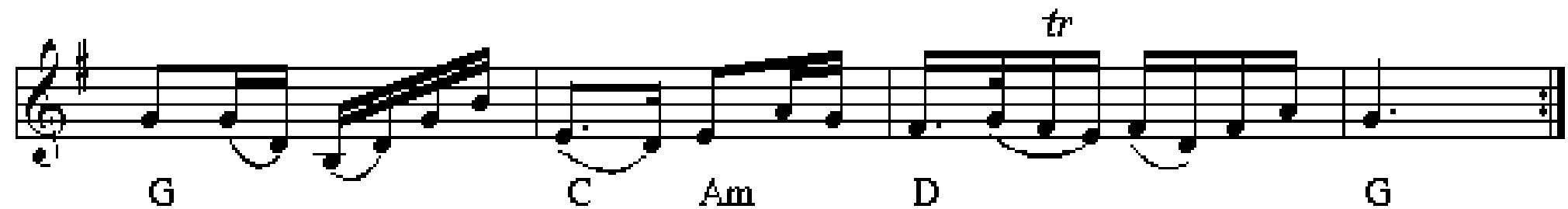

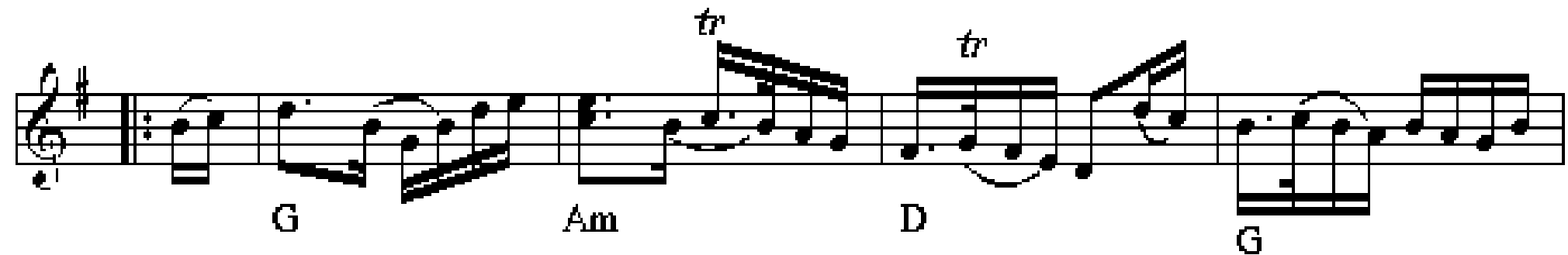

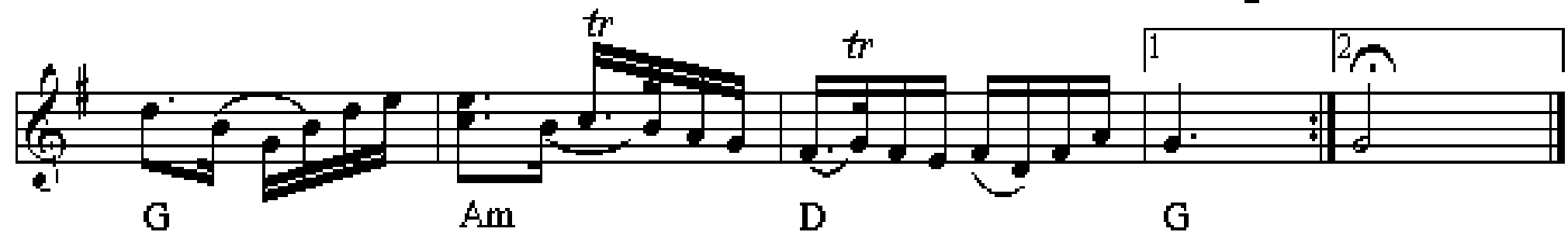

# Gånglåt från Äppelbo

e. Ärtbergs Kalle i Äppelbo, Finnmark, Dalarna  
(Karl Johan Karlström, 1826-1917)

# Schottis fr. Idre 3

e. Storbo Jöns och Storjo Halvar

# Farmors Brudpolska

Polska från Älvdalen

av Gyrus Anders Andersson (1822-1909)

**Staff 1:** Chords: A, V, V, Dm, A. Ornaments: *tr*.

**Staff 2:** Chords: A, Dm, A, Dm. Ornaments: *tr*.

**Staff 3:** Chords: Dm, A, Dm, F, A, Dm, A. Ornaments: *tr*.

**Staff 4:** Chords: A, Dm, A, Dm. Ornaments: *tr*.

# Vals af Ole Kjær

Arr.:VAM

# Hästschottis

♩ = 152

e. Ante Falk

# Poul Bille og jordomsejlingen

e. Jæ' Sweevers

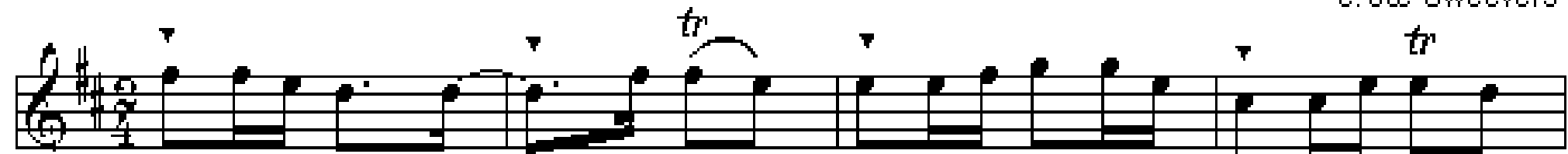

D A D

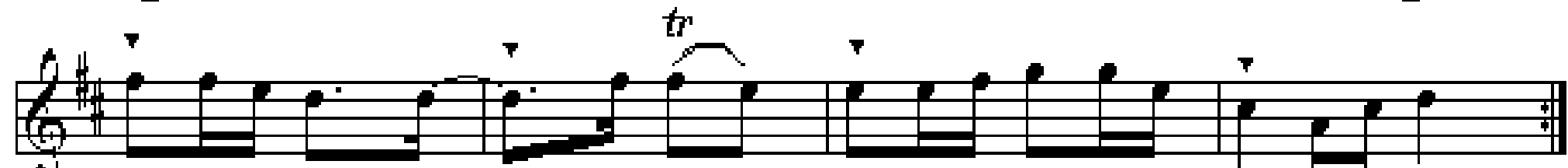

D A D

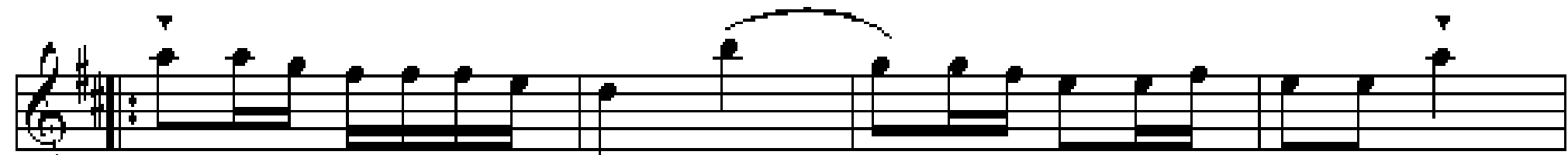

D G A D

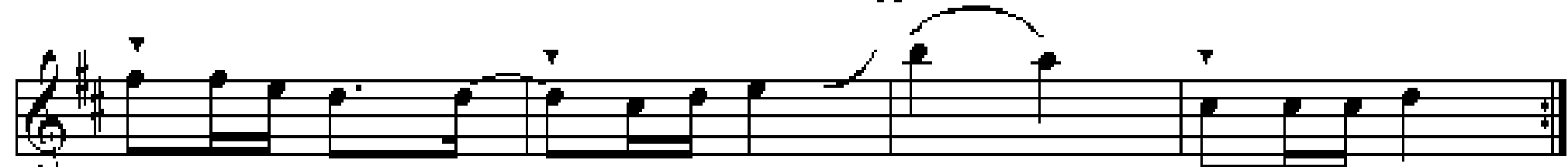

D A G A D

# Den Toppede Høne

Længe nok har jeg bondepige været

G Længe nok har jeg bondepige været

G sid det på tærskel og D spundet på min G teen.

G Nu vil jeg Em glad C sidde hvor jeg D sad

G Fremmest vil jeg gå i de D dansendes G rad.

# The Shepherds Wife

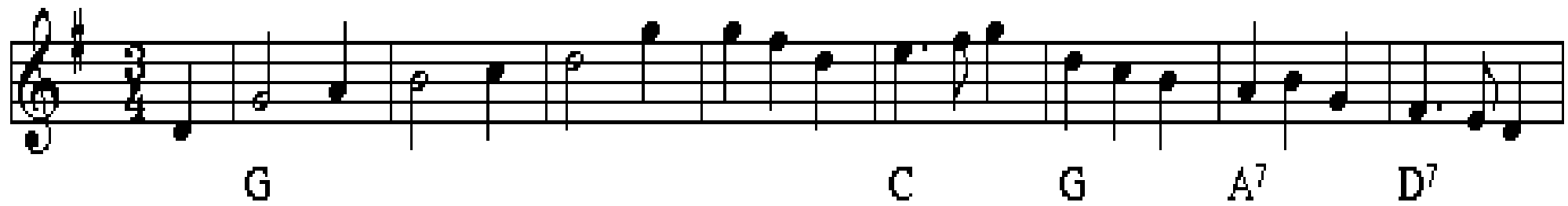

G C G A<sup>7</sup> D<sup>7</sup>

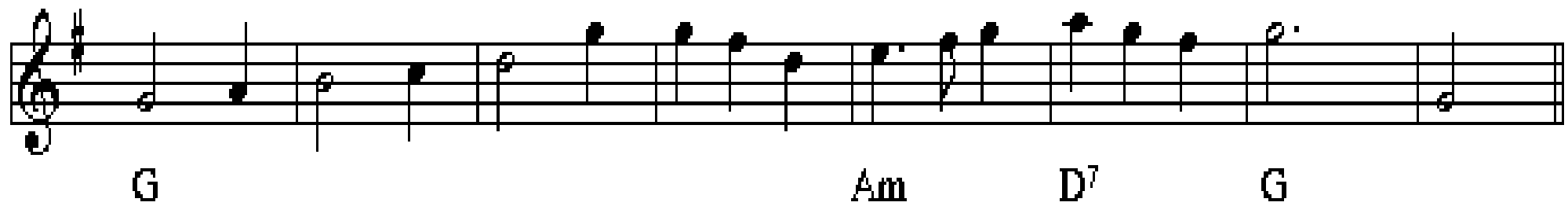

G Am D<sup>7</sup> G

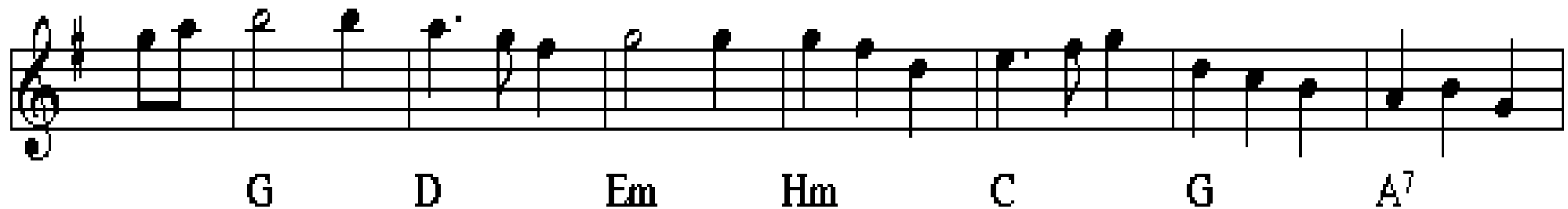

G D Em Hm C G A<sup>7</sup>

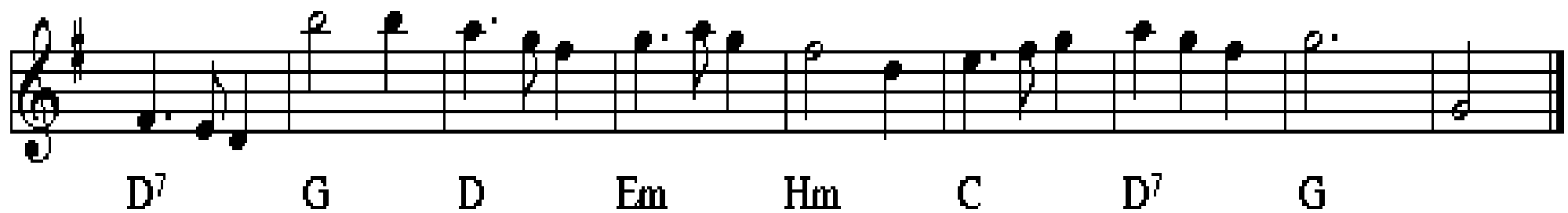

D<sup>7</sup> G D Em Hm C D<sup>7</sup> G

# I Skymundan

polska

Kaisa Abrahamsson

# Brøndums hopsa

e. Børge Christensen

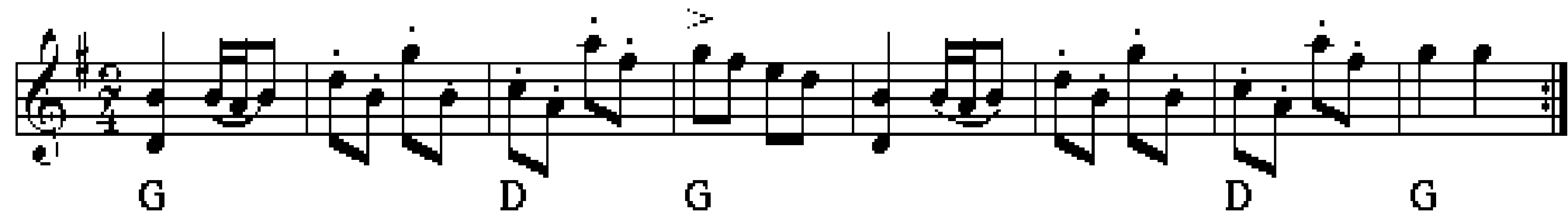

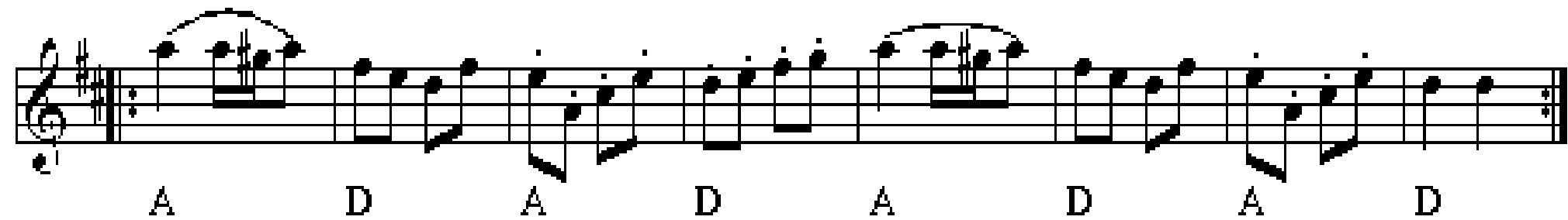

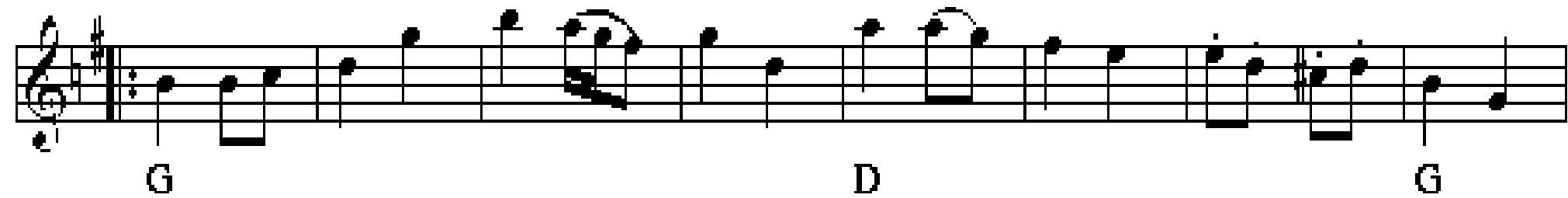

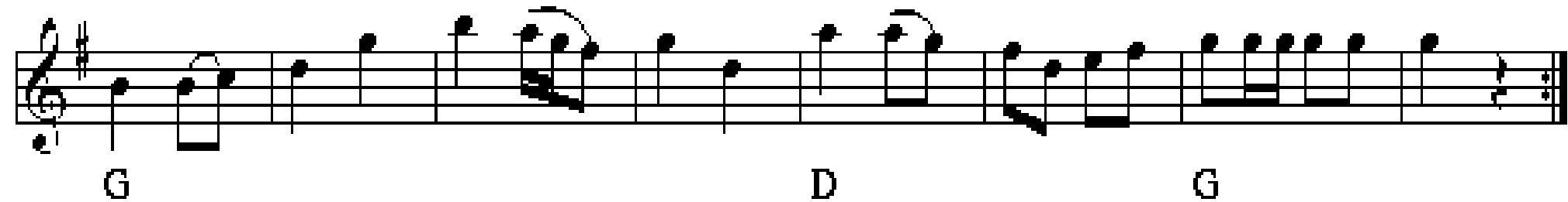
