

# Karens Vals

5. januar 2015

Jørgen Sten Andersen

V

3

D A D G D A

1 2

D A D Hm Em A D D

V

3

A D Em D A

Ved sidste gennemspilning

1 2

G A D Hm Em A7 D D

# Forlovelsesreinlendar

Sigbjørn Bernhoft Osa, Norge

D G Em A D A

D G Em A D D FINE

G D A D

G D A D

Dm A A

Dm Gm A Dm Dm D D.C. al Fine

# Nr. 118 - Trippevals

Søren Christiansens nodebog 1865

arr. Vagn Dahl Hansen

# Ottetur fra Randersegnen

nr 247 fra "358" samlingen

*♩ = 160*

Randersegnen.

# Æ Føhringer

Sønderhoning

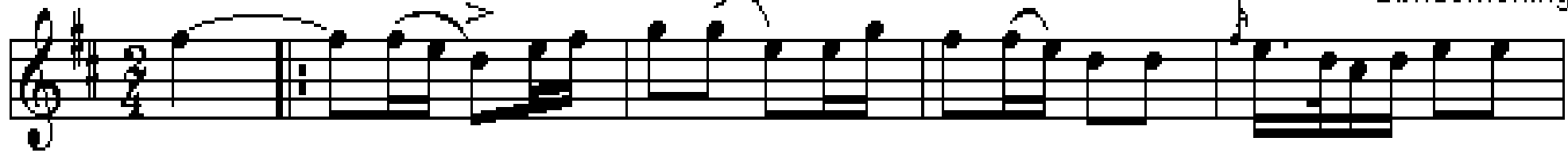

# Søren Fogeds styk

Trad. Sønderhoning

# Oh, kunne du mit hjerte se

Trad.fannik - F.V. 88

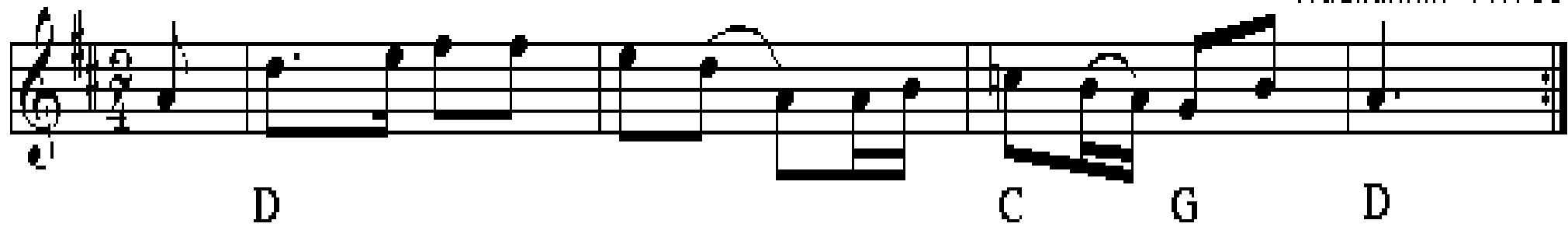

D C G D

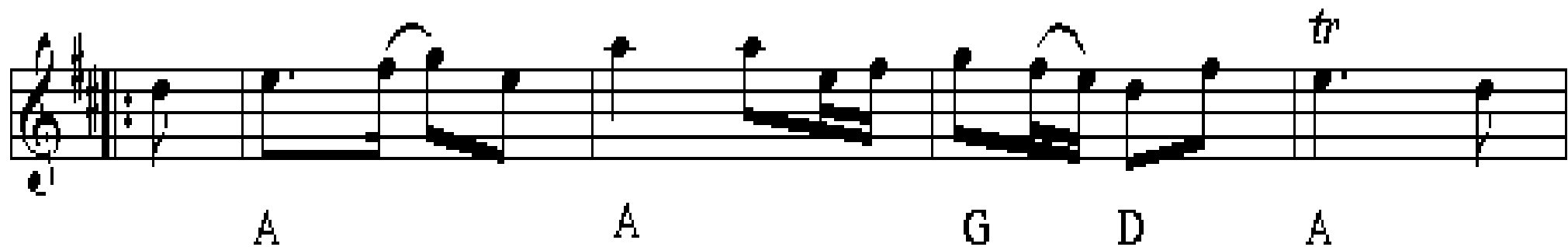

A A G D A

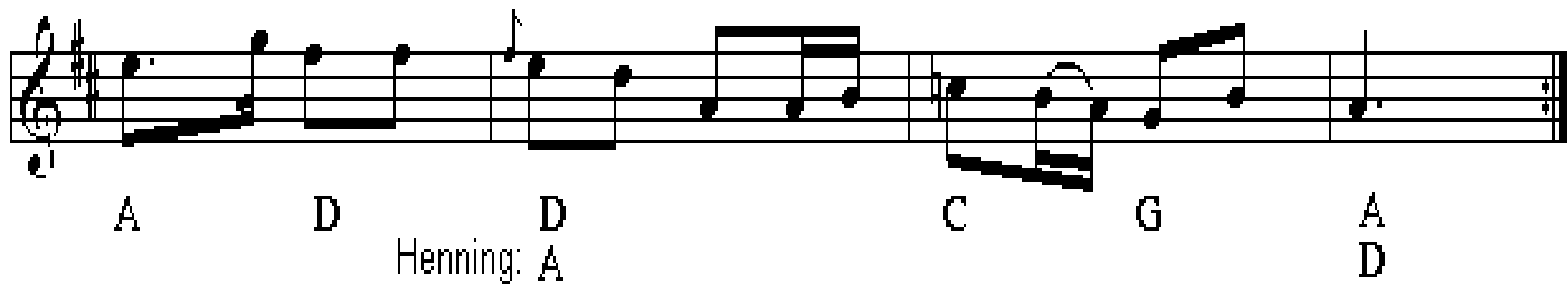

A D D C G A

Henning: A D

# Kirsten og jeg

Trad. rask sønderhøning

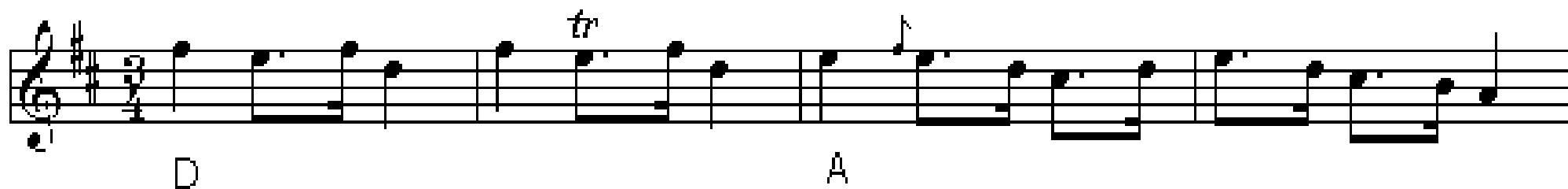

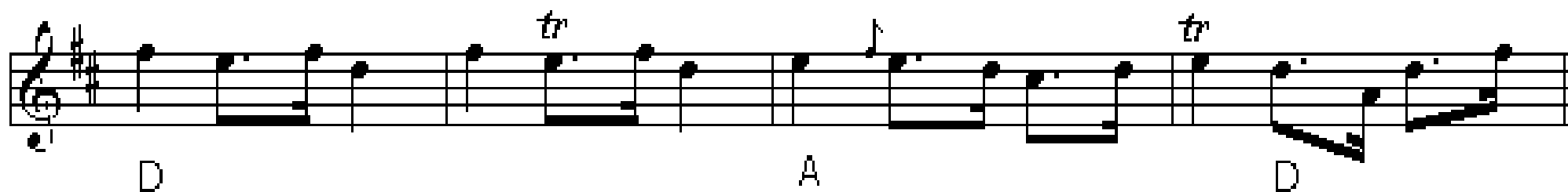

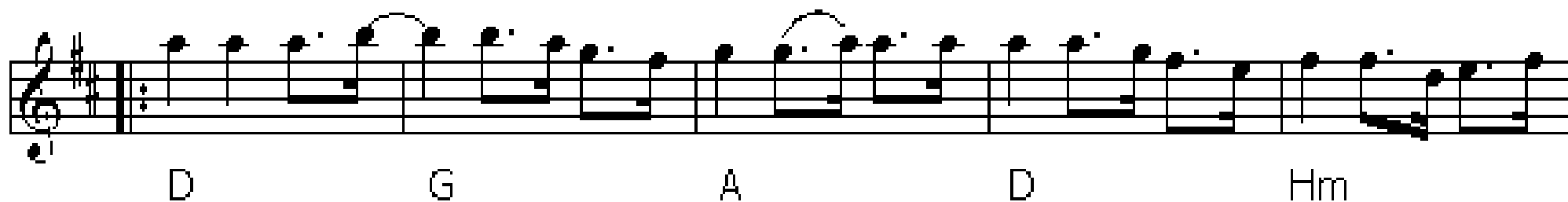

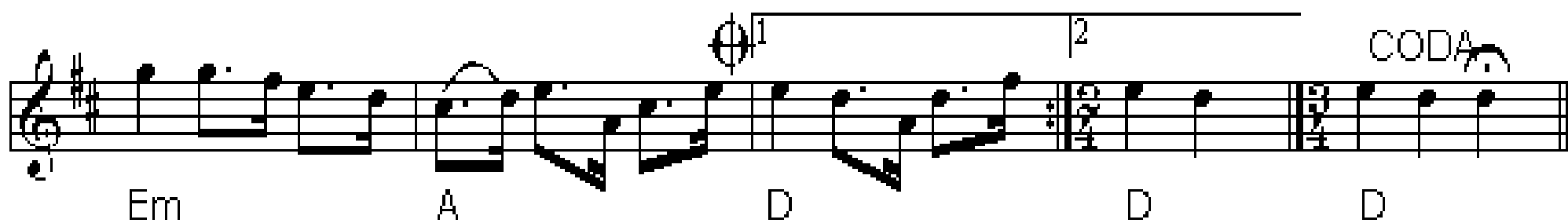

# Niels Jørgensens polka

Himmerland

D A<sup>7</sup>

G D A<sup>7</sup> D

*Fine*

A D A E A

A D A E<sup>7</sup> A

F.H. spillefolk spiller

i 2. reprise takt 1 og 5

A D

# Rævens vals

e. Evald Thomsen

Staff 1: G C G D

Staff 2: G D G

Staff 3: C G D G D G

Staff 4: G D

Staff 5: G D G

Staff 6: C G D

Staff 7: G C G D G

# Schottis från Blyberg

Dalarna

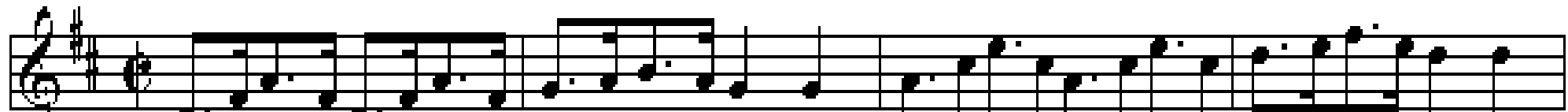

D G Em A D

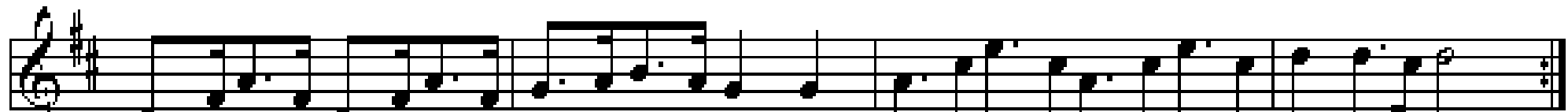

D G Em A D

D G A D

D G A D

# Karis Pers Polska

Rättvik

# Hamborg sekstur

e. Thomas Thomsen

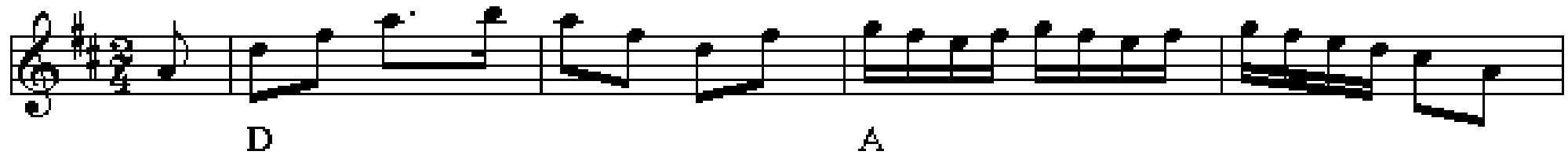

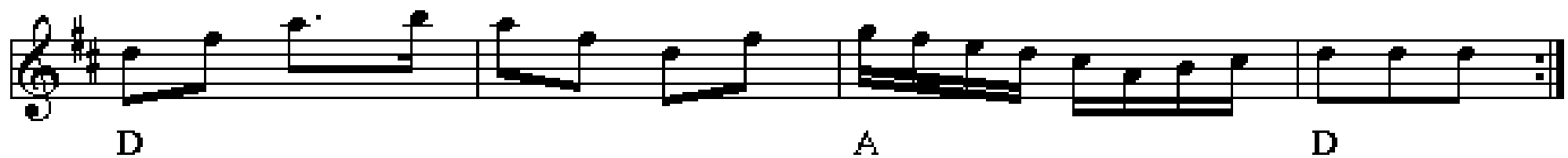

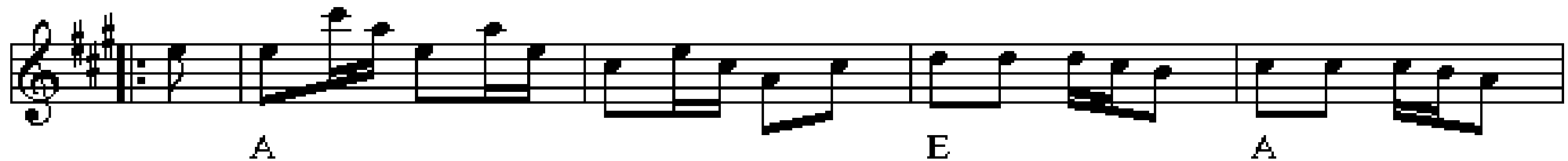

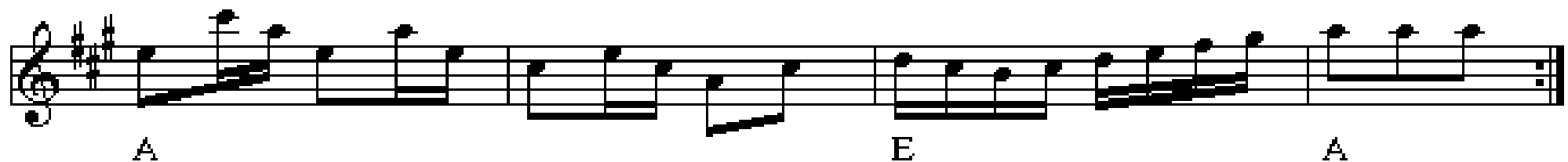

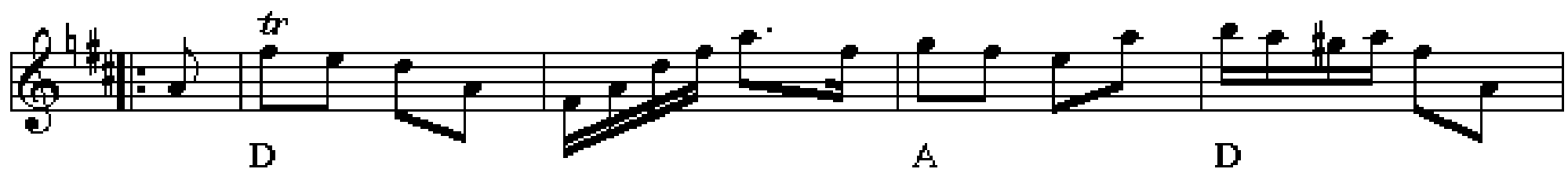

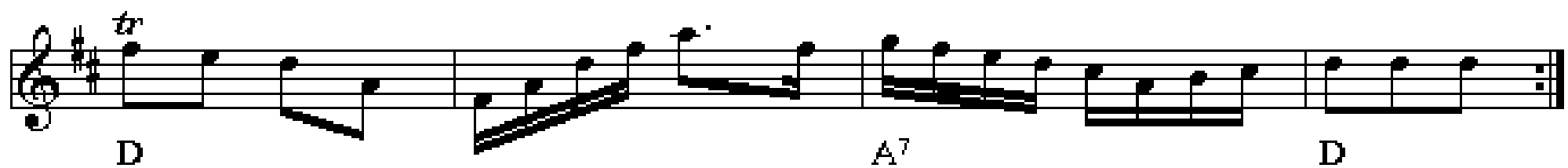

# Polka Sekstur

2. st. Henning Lund

Trad. fra Himmerland

D G D A D

D G D A D

D I morgen skal jeg gifte mig A D

D I morgen skal jeg gifte mig A D

D A A D

D A A D

# Bette Mett`

efter Svend Madsbøll 1979

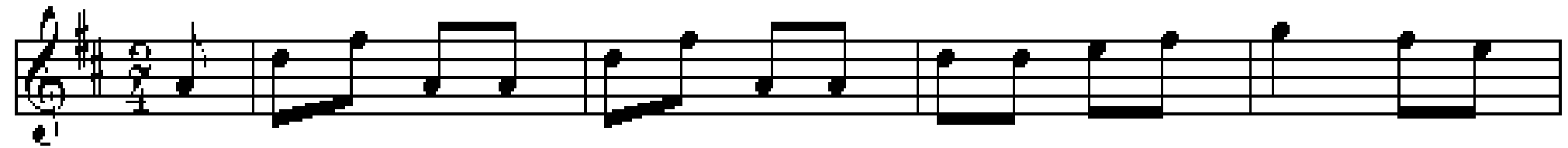

D

G

A

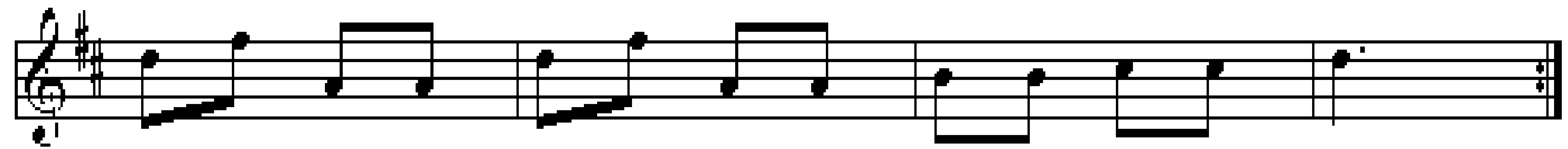

D

G

A

D

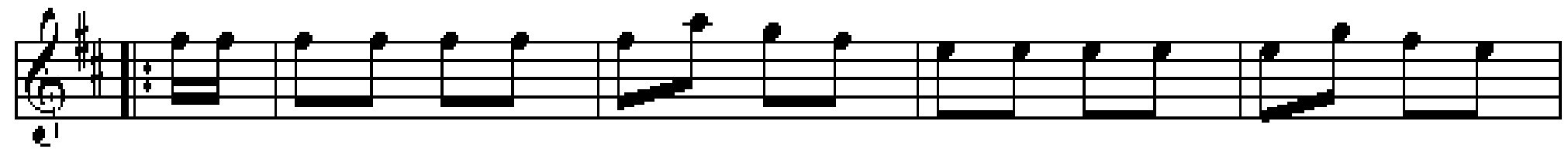

D

eller

A  
C

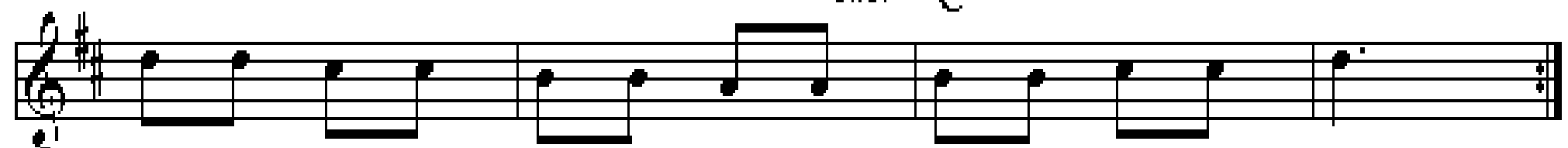

D

A

G

D/ fis

G

A

D

Hm

# Russeren

efter Sven Madsbøll 1979, Thy

♩ = 75

# D-Dur Polska

e. Røjås Erik Andersson, Boda

