

# Teilade Polka

Himmerland

$\downarrow = 112$

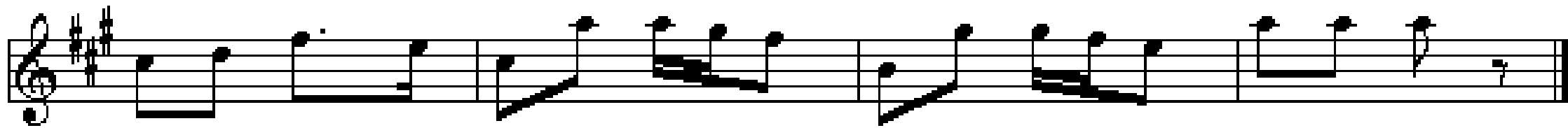
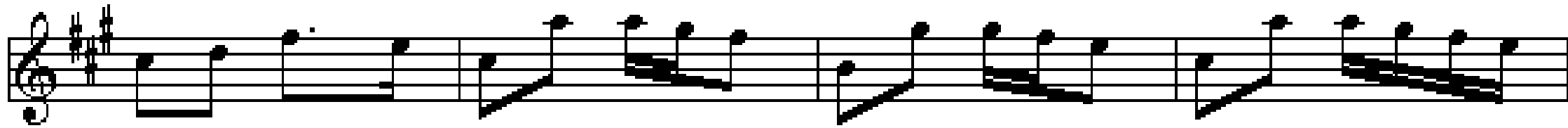
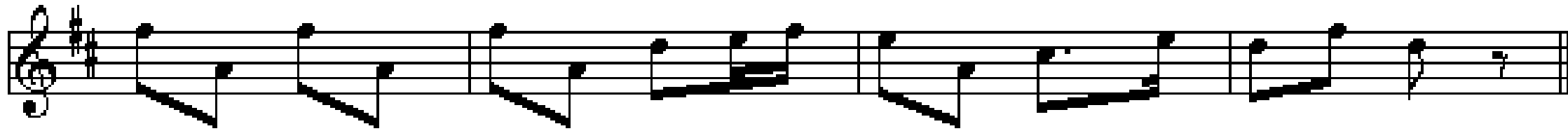
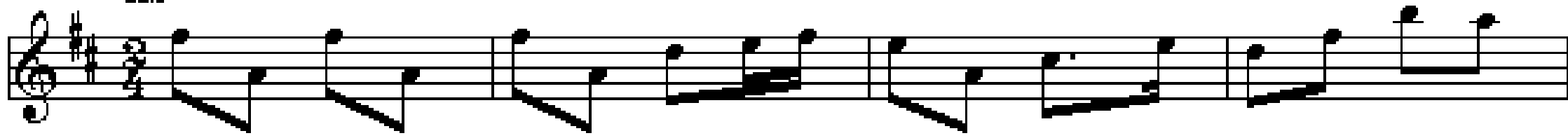

# Gånglåt från Mockfjärd

Frisells gånglåt

e. Anders Frisell/Paul Bäckström

# Brøndums hopsa

e. Børge Christensen

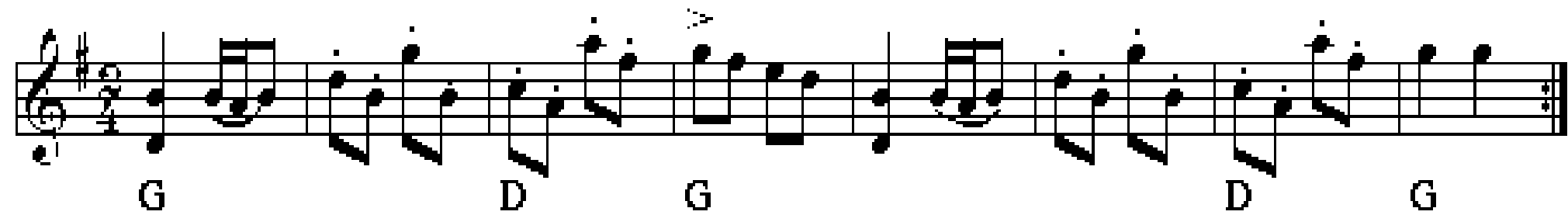

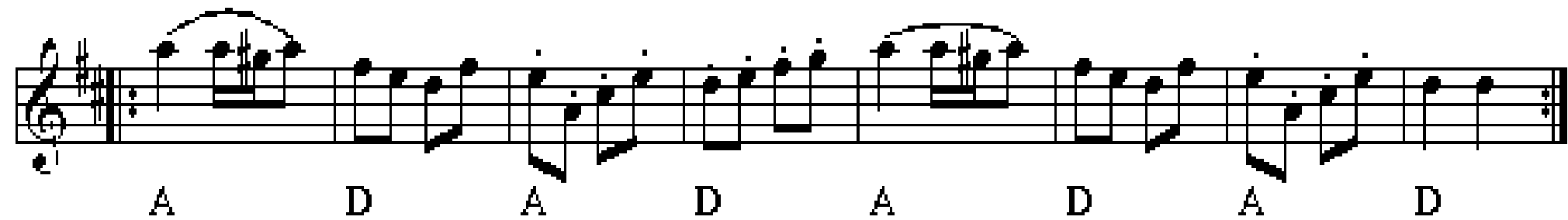

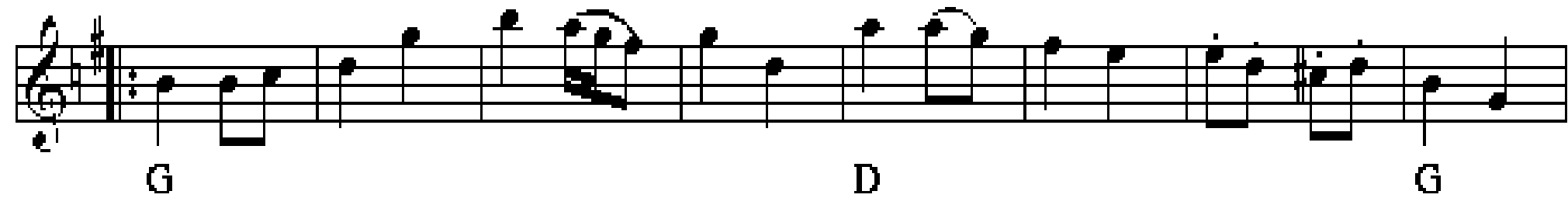

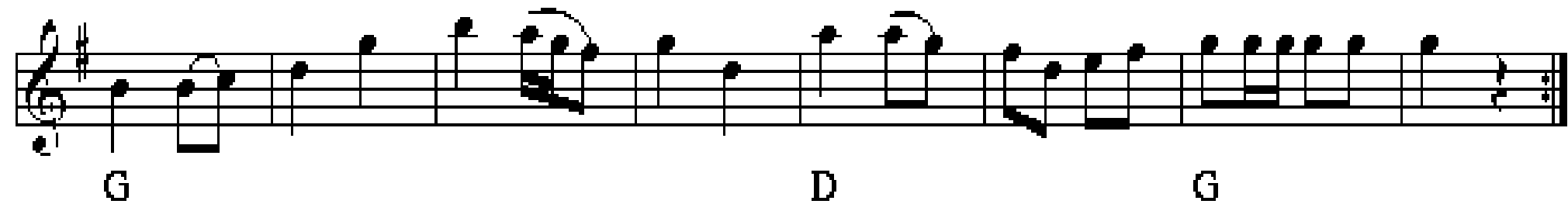

# Schottis från Stockholm

Upptecknad av Björn Anders  
Andrastämme av Gunnar Gustafsson

$\downarrow = 140$

# Red Wing

## 2. Stimme

## På högan loft

Hambo

Otto Hultner

D A

A D

G A D A D *Fine*

A D H<sup>7</sup> Em A

D A D A D H<sup>7</sup>

Em A D A D *D.C. al Fine poi Trio*

*Trio* G Am

Am D G

G C G D G

# Singsalia

Sing Song = Sømands omkvæd

**Staff 1:** Melody starts on G4, moving through A4, B4, C5, B4, A4, G4, F#4, E4, D4, C4. Chords: D, A, Em, A, D, A, D.

**Staff 2:** Melody continues with G4, A4, B4, C5, B4, A4, G4, F#4, E4, D4, C4, B4, A4, G4, F#4, E4, D4, C4. Chords: D, Em, A, D, A.

**Staff 3:** Melody continues with G4, A4, B4, C5, B4, A4, G4, F#4, E4, D4, C4, B4, A4, G4, F#4, E4, D4, C4. Chords: D, Em, A, D.

**Staff 4:** Bass line consisting of chords: A, A, A, A, A, A, A, A.

# Fleisborgvals

Himmerland, nr 644 i 358 nodesamling

# Alsinger sekstur

Almindelig sekstur eller Hornemans sekstur

♩ = 72

# Himmelsengen

"Four poster bed"

♩ = 128

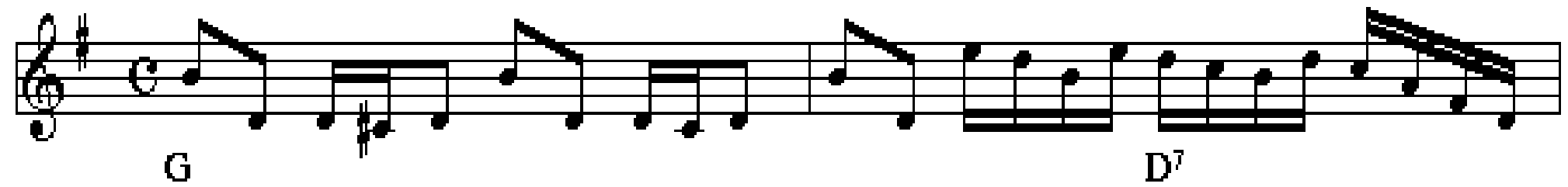

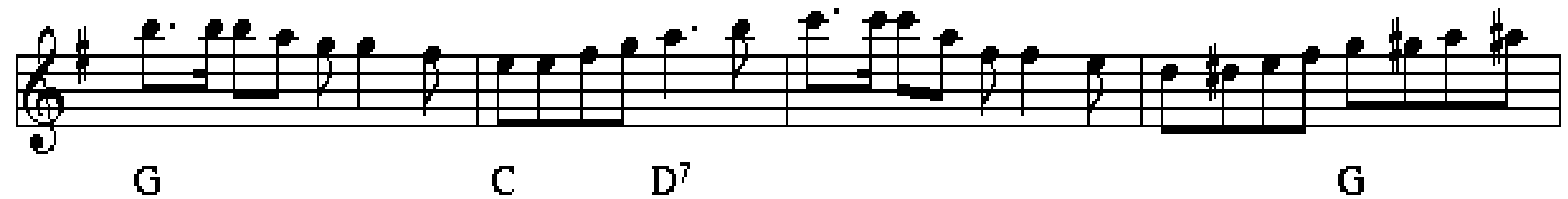

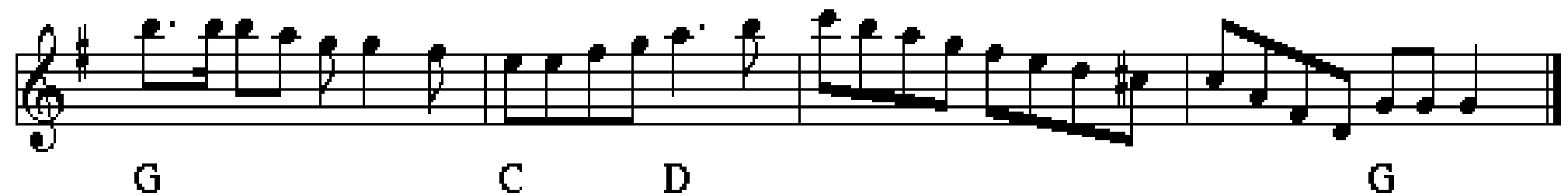

# Mortens polka

(eller æ fremad fynbo)

-- Stor pause Stor pause -----

1 2  
G D G G

1 2  
C Am G D G G

1 2  
D A D D

1 2  
G Em D A D D

1 2  
G D G G

1 2  
C G C C

1 2  
F Dm C G C C

# Petersens Ottemandsdans

e. Thomas Thomsen

A D A D A E A

A E

A E A

D A

D A D

# Fandango

no. 277 i 358

Sjælland

♩ = 112

D D D A D

D D D A D

A A E A E A E

A A E A E A

D D D D

A D A D D

# Hornborg Firtur

Horsensegnen

♩ = 98

Hurretrin

Chassétrin

Chassé-/gangtrin

♩ = 80

Vals-/tyroletertrin

# Trollpolska

----- Kort pause -----

Dalarna

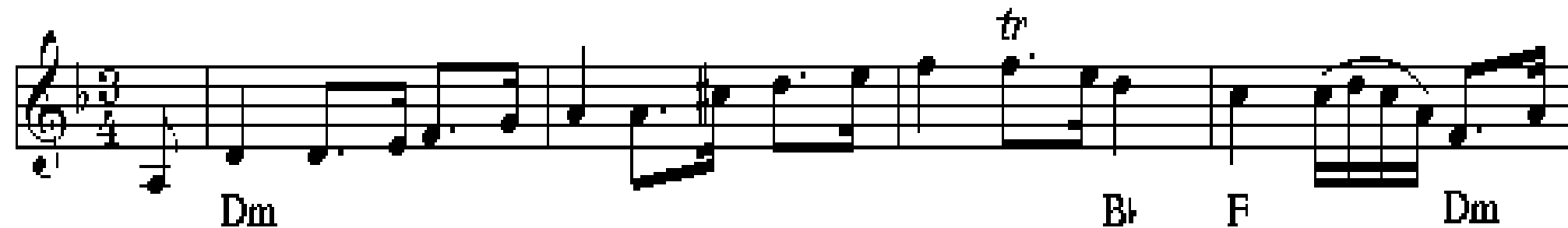

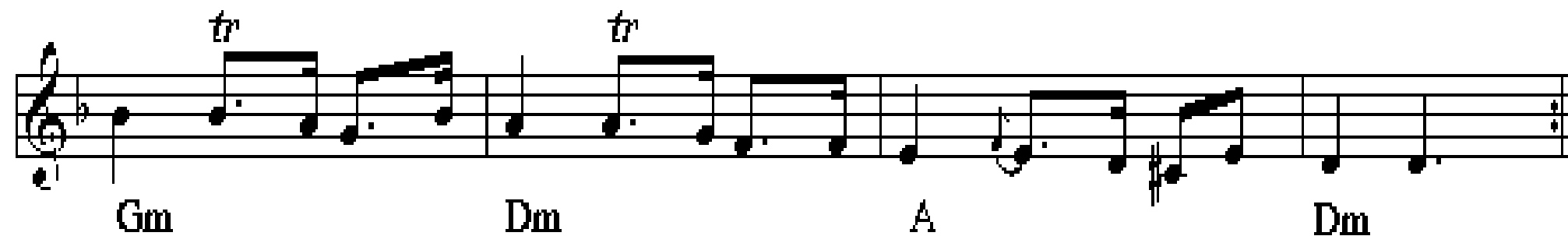

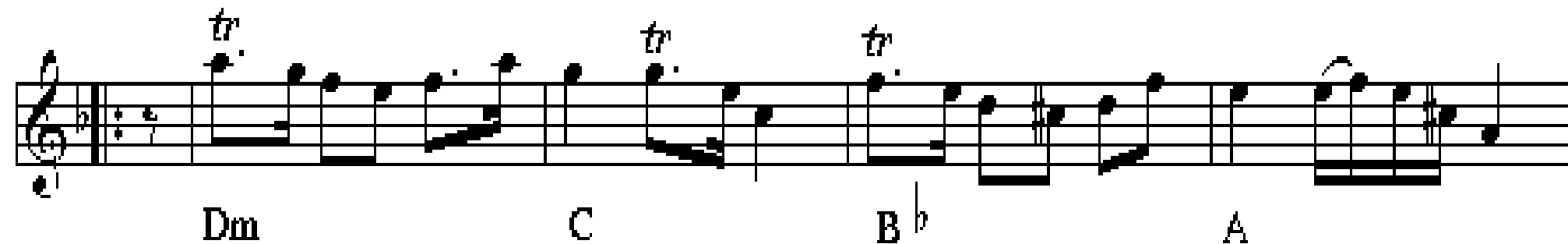

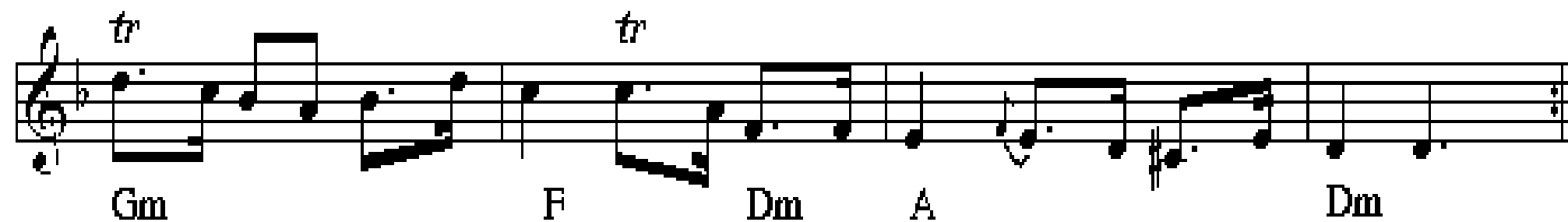

# Leken hass Steffen Henningsgard

Røros pols

# Andet brudstykke

Trad. Sønderhoning

♩ = 90 V

# Hans Chr. drog til stads . . .

Fannik nr. 95

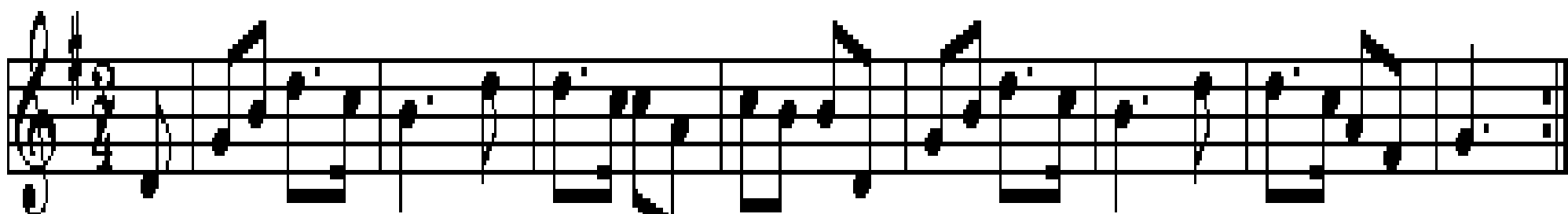

G D G D G

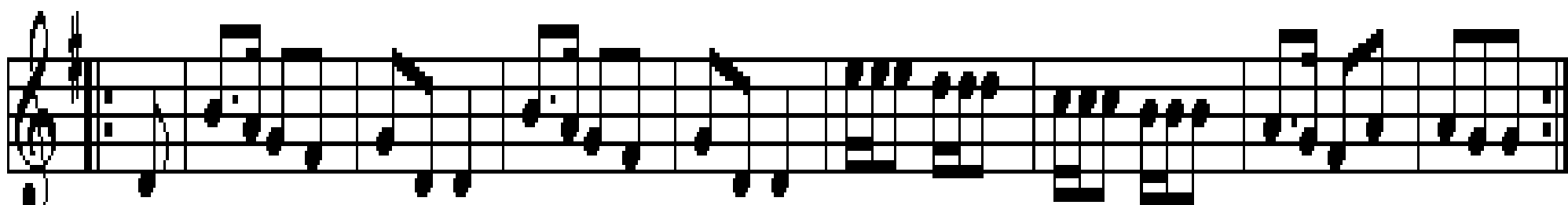

G C G D G D G

# Jydsk på næsen

♩ = 120

Nr 603 fra "358" nodesamling

Polonaisetrin

# Jänta å ja

(en ting er vis)

Svensk hambo (mazurka)

----- Kort pause -----

tr tr

G

D

G

D

D<sup>7</sup>

G

G

C

D<sup>7</sup>

G

G(Em)

C(Am)

D

D<sup>7</sup>

G

# Flot middag

mazurka af J. Bjerregaard

- Staff 1: G, F.H.D, C, G
- Staff 2: D, G
- Staff 3: F.H.D, C, G, D, G
- Staff 4: D, A
- Staff 5: D
- Staff 6: A, D, A, D, D, D
- Staff 7: (eller G), D tr, A, D, D tr
- Staff 8: G, Am, D
- Staff 9: C(F.H), G, Am, D tr
- Staff 10: D, tr, G, D, G

# Snevalseen

Thomas Koschat

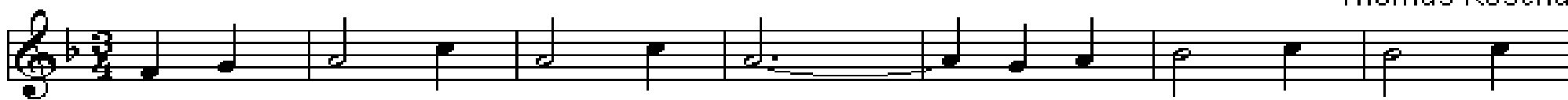

F Am Dm Gm Bb

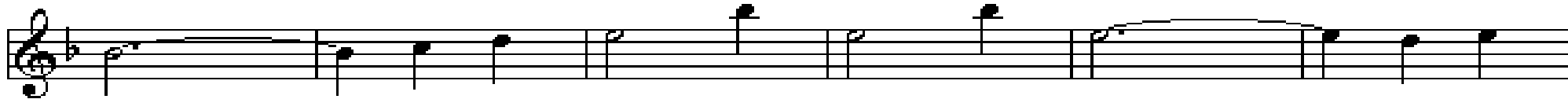

C7 Bb C

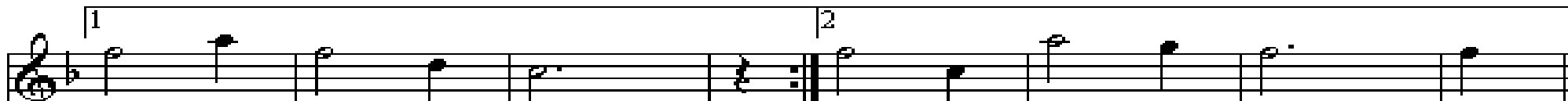

F Bb C F

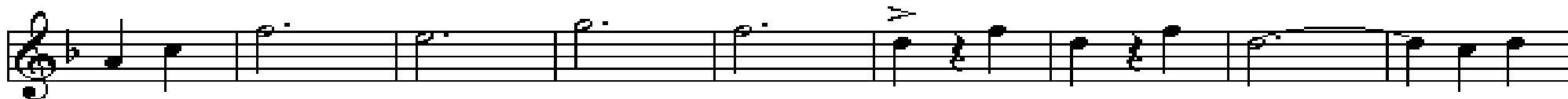

F Am C F7 Bb Dm Gm

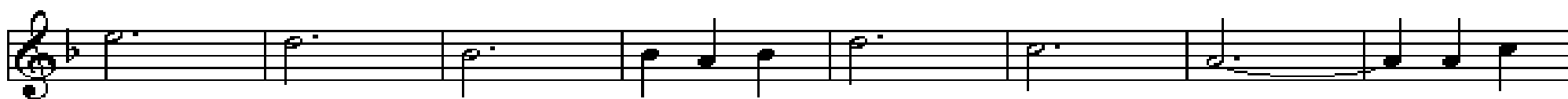

C Gm Bb C F

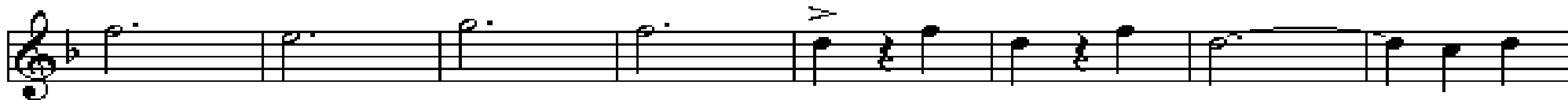

F Am C F7 Bb Dm Gm

C Gm C Bb C F F