

# Teilade Polka

Himmerland

$\downarrow = 112$

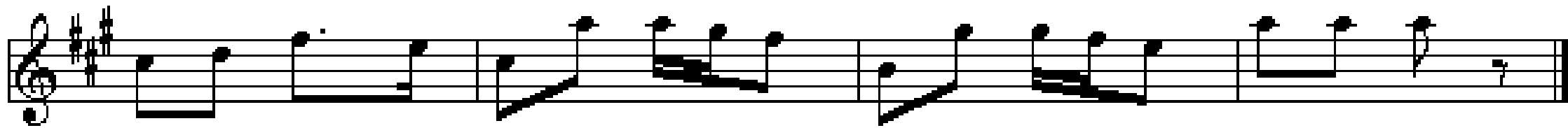
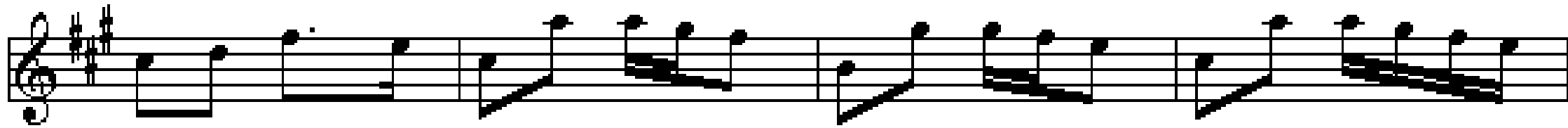
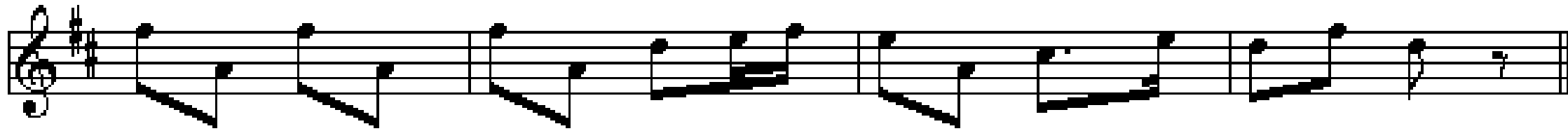
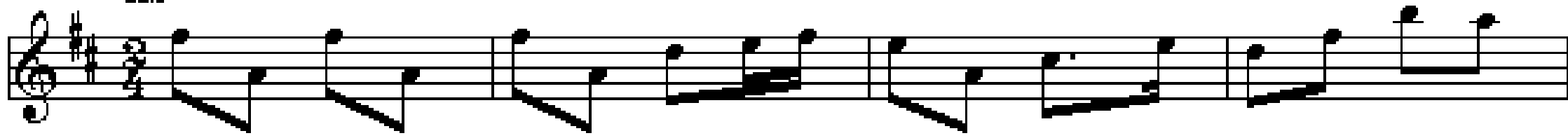

# Gånglåt från Mockfjärd

Frisells gånglåt

e.Anders Frisell/Paul Bäckström

# Brøndums hopsa

e. Børge Christensen

G D G D G

A D A D A D A D

G D G

G D G

# Schottis från Stockholm

Upptecknad av Björn Anders  
Andrastämme av Gunnar Gustafsson

♩ = 140

932

# Red Wing

## 2. Stimme

# På högan loft

Hambo

Otto Hultner

----- Kort pause -----

# Fleisborgvals

Himmerland, nr 644 i 358 nodesamling

G D G

D<sup>7</sup> G D G

G D G

D D<sup>7</sup> G

# Alsinger sekstur

Almindelig sekstur eller Hornemans sekstur

♩ = 72

G

C D G Em Am D7 G

Fine

A D A D

A D A D

G C D

G E7 Am D G D G

D.C. al Fine

# Himmelsengen

"Four poster bed"

♩ = 128

# Mortens polka

(eller æ fremad fynbo)

-- Stor pause Stor pause -----

# Petersens Ottemandsdans

e. Thomas Thomsen

A D A D A E A

A E

A E A

D A

D A D

# Fandango

no. 277 i 358

Sjælland

$\text{♩} = 112$

# Hornborg Firtur

Horsenseggen

♩ = 98  
Hurretrin

G D D G

G D D G Fine

Chassétrin

D G D G

C G D G

G C G D G

D G D G

Chassé-/gangtrin

G D D G

♩ = 80  
Vals-/tyroletertrin

C C G C

C C G C

# Trollpolska

----- Kort pause -----

Dalarna

# Leken hass Steffen Henningsgard

Røros pols

D A Em D A D A

D A Em D A D

D A D A Em D A D A

D A D A Em D A D

# Første brudestykke

Trad. Sønderhoning

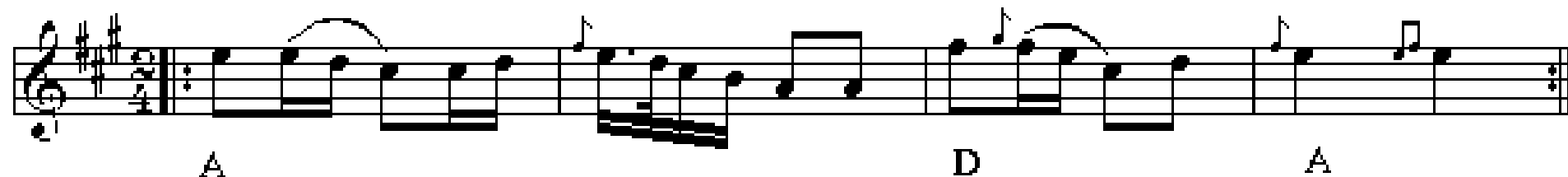

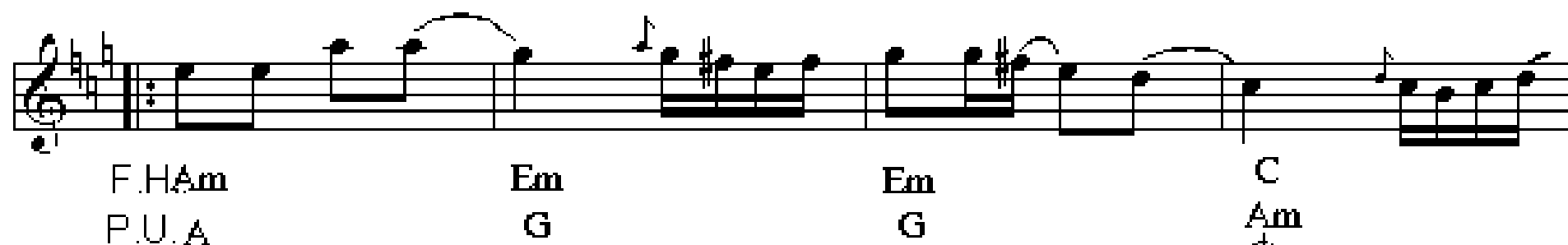

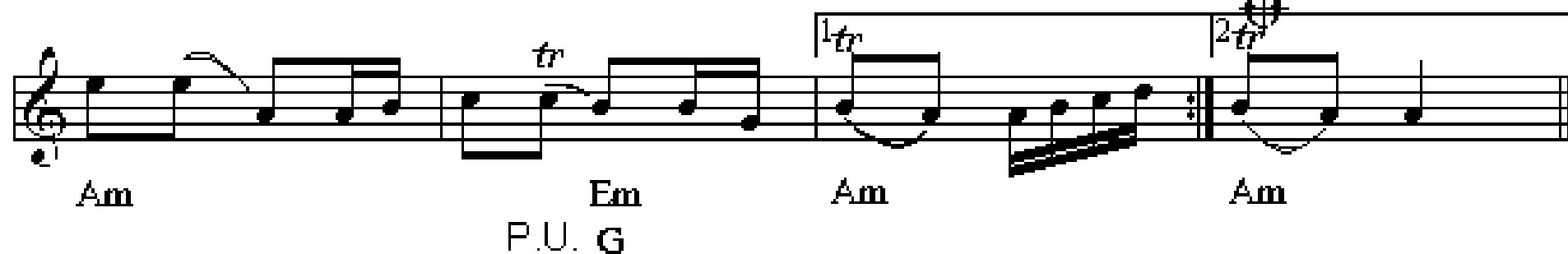

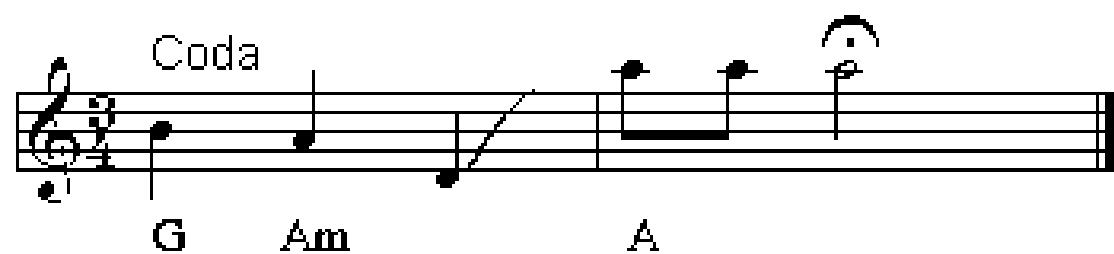

# Andet brudstykke

Trad. Sønderhoning

♩ = 90 V

# Hans Chr. drog til stads . . .

Fannik nr. 95

Chord symbols for the first staff: G, D, G, D, G

Chord symbols for the second staff: G, C, G, D, G, D, G

# Jydsk på næsen

Nr 603 fra "358" nodesamling

♩ = 120

Polonaise-trin

Chords indicated below the notes:

Staff 1: G, Am, D, G

Staff 2: G, Am, D, G

Staff 3: G, C, D, G, G

# Jänta å ja

(en ting er vis)

Svensk hambo (mazurka)

----- Kort pause -----

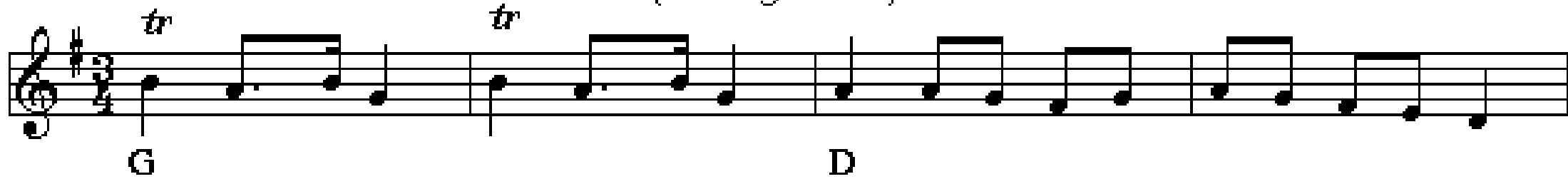

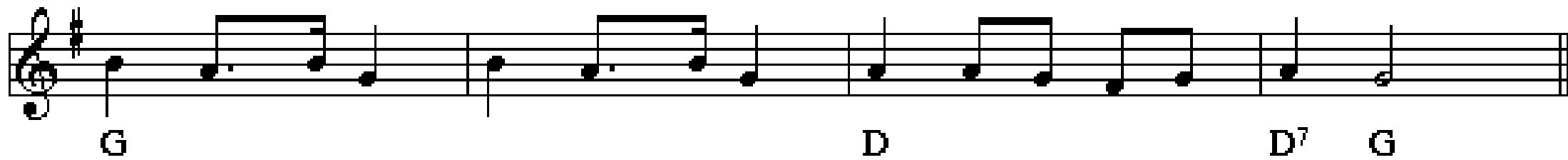

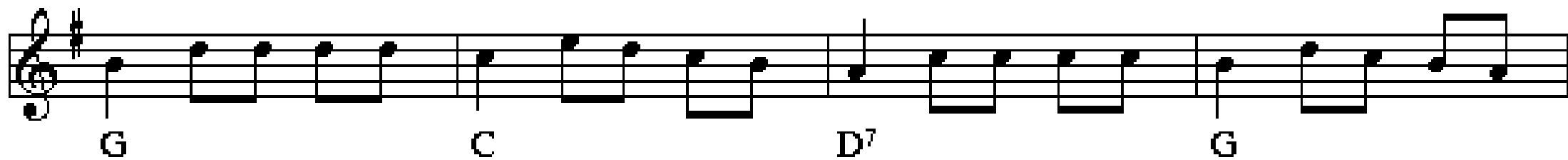

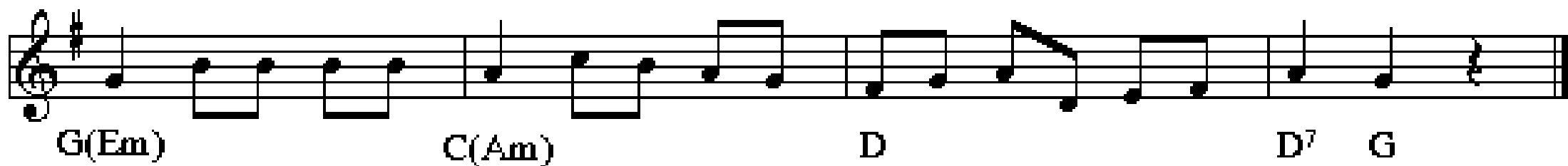

# Flot middag

mazurka af J. Bjerregaard

Chords and ornaments indicated in the score include: G, F.H.D, C, D, G, D, G, A, D, A, D, D, G, Am, D, C(F.H.), G, Am, D, D, G, D, G.

Ornaments (tr.) are indicated above notes in the eighth, tenth, and twelfth staves.

# Snevalsen

Thomas Koschat

Chord annotations for the first staff: F, Am, Dm, Gm, B $\flat$

Chord annotations for the second staff: C $\flat$ , B $\flat$ , C

Chord annotations for the third staff: F, B $\flat$ , C, F

Chord annotations for the fourth staff: F, Am, C, F $^7$ , B $\flat$ , Dm, Gm

Chord annotations for the fifth staff: C, Gm, B $\flat$ , C, F

Chord annotations for the sixth staff: F, Am, C, F $^7$ , B $\flat$ , Dm, Gm

Chord annotations for the seventh staff: C, Gm, C, B $\flat$ , C, F, F