

# Fynsk polka

efter Alfred Larsen og fløjte-Niels

# Josefine dansar

Vals till Josefine

Åsa Jinder

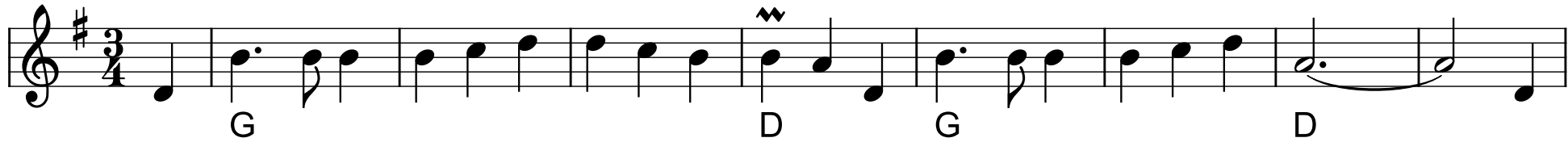

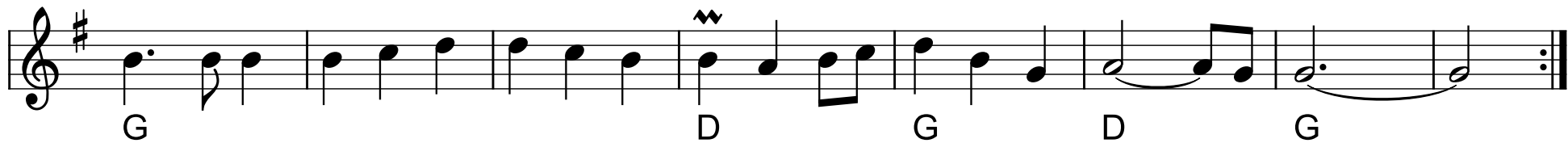

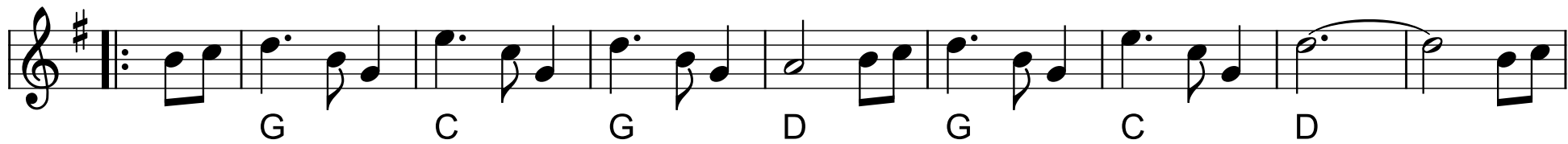

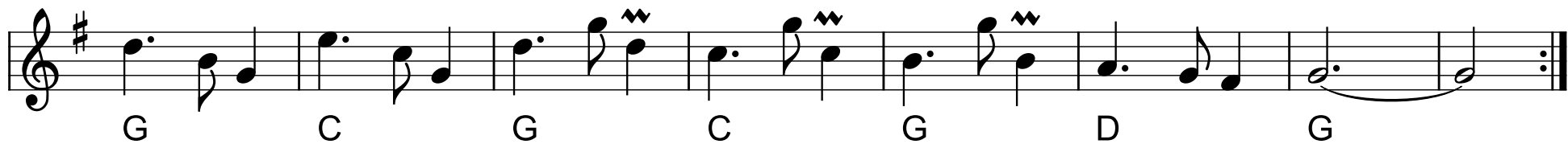

# Lyø Skottis

$\text{♩} = 80$

G C G D G

G C G D G

G D C G D G

G D C G D G

# Kontra med Mølle

Vejle

Nr 344 i "358"

G D<sup>7</sup> G C G D G

G C G D<sup>7</sup> G G Em Am G D G

G D<sup>7</sup> C D G C Am D G

G G D<sup>7</sup> G Julia Julia søde rare D<sup>7</sup>

G D<sup>7</sup> G D G D<sup>7</sup> G Julia Julia Hopsasa

# Christians cykel

Circassian circle

England

G C <sup>3</sup> G C <sup>3</sup> G D G C <sup>3</sup> G C <sup>3</sup> D G

C G D G C G A<sup>7</sup> D

G C <sup>3</sup> G C <sup>3</sup> G D G C <sup>3</sup> G C <sup>3</sup> D G

C G C C (Am) F (Dm) G G<sup>7</sup> C D<sup>7</sup>

# Polkan går

Pariserpolka

## Horgalåten

Hambopolska

Hårga, Hälsingland

Am E Am

Am E Am *Fine*

C Dm G C

C Dm G E7 *D.C. al Fine poi Trio*

*Trio*

Am E Am E

Am E Am C G<sub>7h</sub> D<sub>7/a</sub>

G C E Am

Dm Am E7 Am

Spelmannen drog fiol ur lådan  
och lyfte stråken högt mot söndagssolens kula.  
Då blev det fart på Horgafolket,  
de glömde Gud och hela världen

Dansen gick på äng och backar,  
högt uppå Horgaåsens topp.  
Man slet ut båd skor och klackar,  
aldrig fick man på dansen stopp.

Varifrån kommer du som spelar,  
säg vem har lärt dig detta spel det vilda galna?  
Stannar du inte brister hiärtat.

Klockorna hade ringt i dalen,  
och där gick far och mor och bror till socken kyrkan.  
Var kan nu Horgas ungdom vara,  
å herregud de dansar ännu!

Dansen gick till Horgalåten,  
högt uppå Horgaåsens topp.  
man har nu inte långt till gråten,  
dansar nu sönder både själ och kropp.

Hejda din stråke spelman innan,  
vi dansar liv och själ och alla ben ur kroppen.  
Må inte sluta han sin dans

# Trippevals e. Otto Trads m.fl.

----- Kort Pause -----

Chords indicated below the staves:

- Staff 1: G, D<sup>7</sup>, G
- Staff 2: D<sup>7</sup>, G
- Staff 3: G, C
- Staff 4: D<sup>7</sup>, G, D, G

# Kalenderfynbo

Den lille hamburger

2.st. Henning Lund

fra Sønderjylland

# Totur fra Vejle

e. Børge Christensen

$\text{♩} = 128$

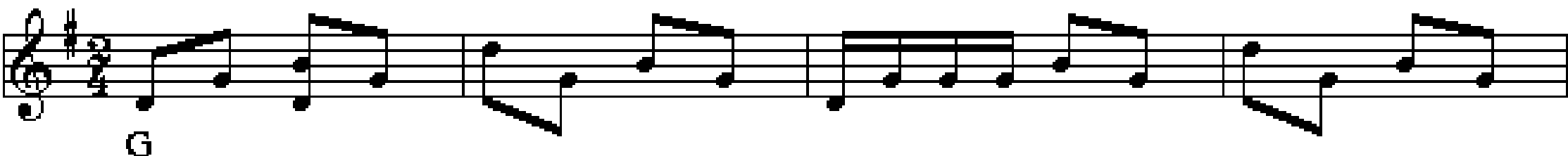

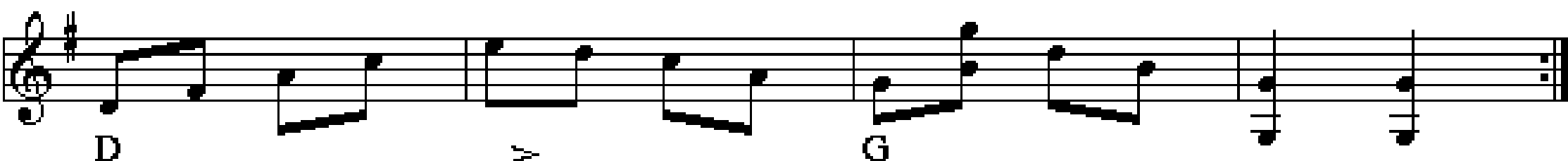

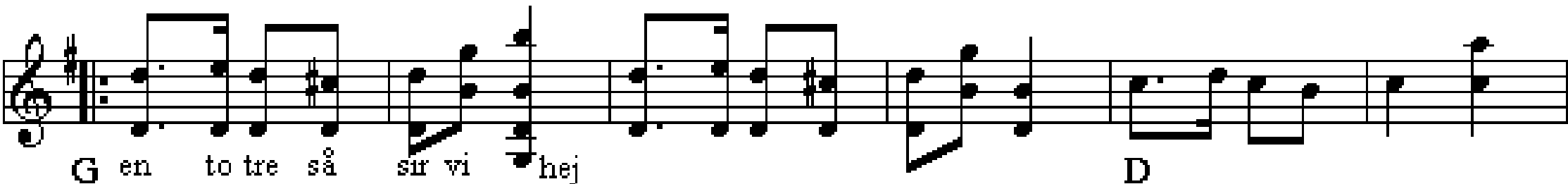

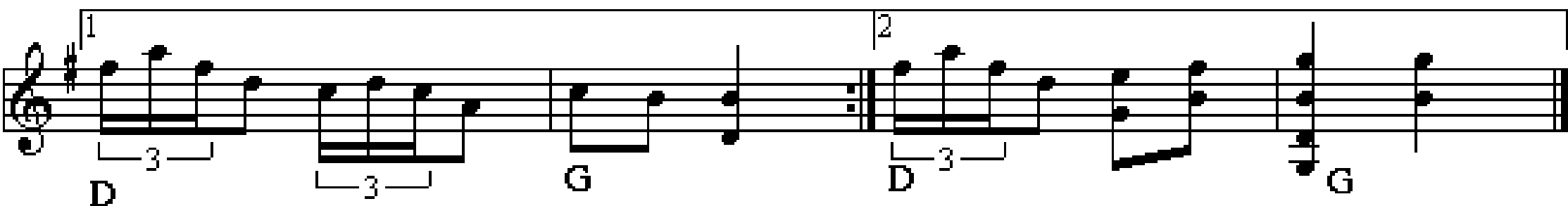

# Firspring

Møn

♩ = 92

Fine

D A D G A D A D G A D

D A D

# Snurrebocken

2. st.: Henning Lund

**Tempo:**  $\text{♩} = 66$  (initial),  $\text{♩} = 144$  (main section),  $\text{♩} = 66$  (Coda)

**Chords:** G, D, D, A7, A, A, D, D(H7), A(Em), A, D, G, D, D

**Section:** Coda

# Svensk Annas vals

D D G D

A (Em) A D G D

G Em A D

D G Em A

G D

G Em A D

# Chinese Breakdown

Arr.: M. Tejstø 1987

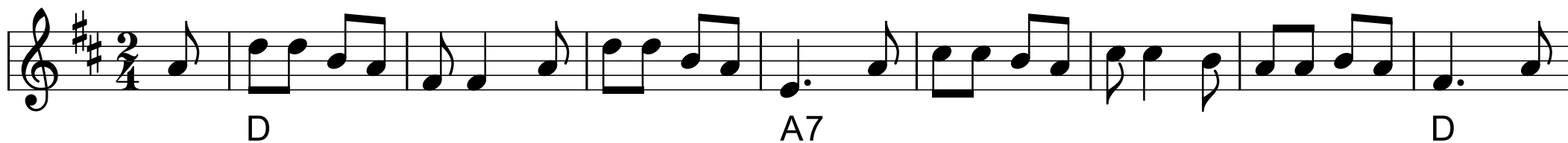

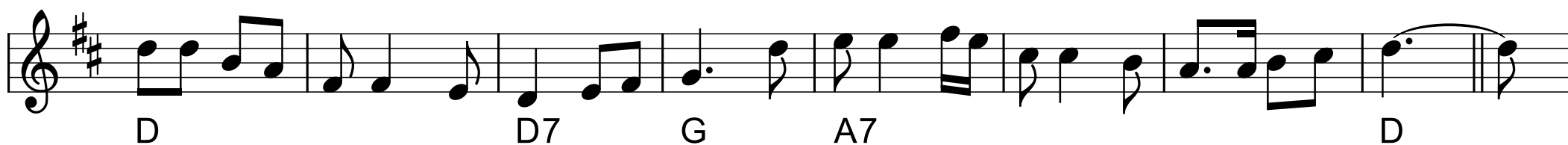

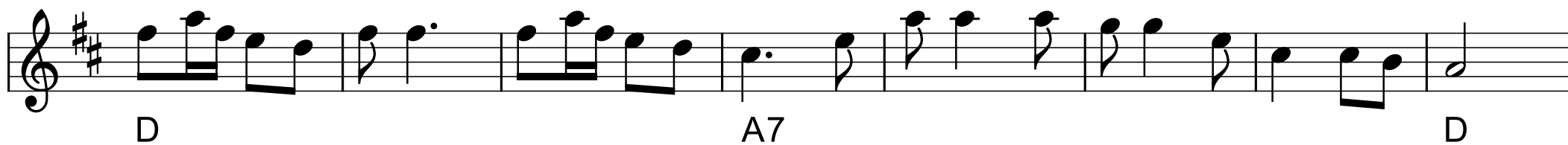

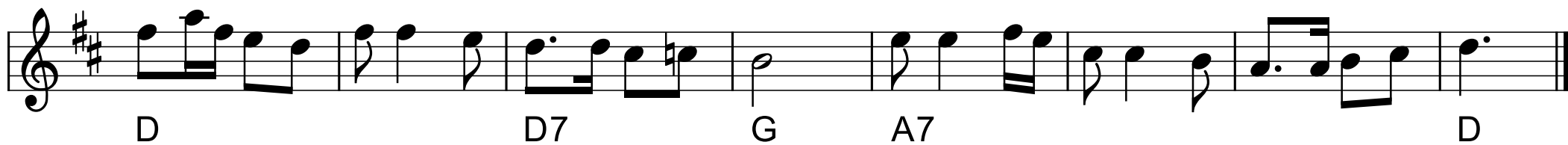

# Taterhopsa

Gule Fandens Hopsa

-----Stor Pause -----

# Ringridnings polka

Arr.: Ove Andersen

e. Otto Trads

# Polka Sekstur

2. st. Henning Lund

Trad. fra Himmerland

D G D A D

D G D A D

D I morgen skal jeg gifte mig A D

D I morgen skal jeg gifte mig A D

D A A D

D A A D

# Vårvindar friska

Folkemelodi från Norrland

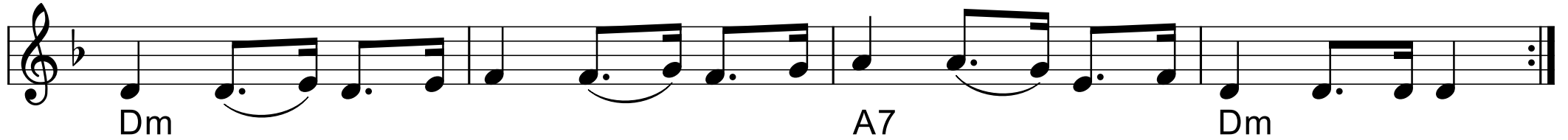

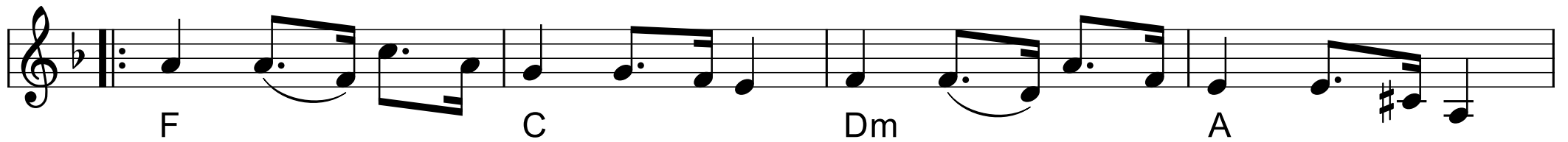

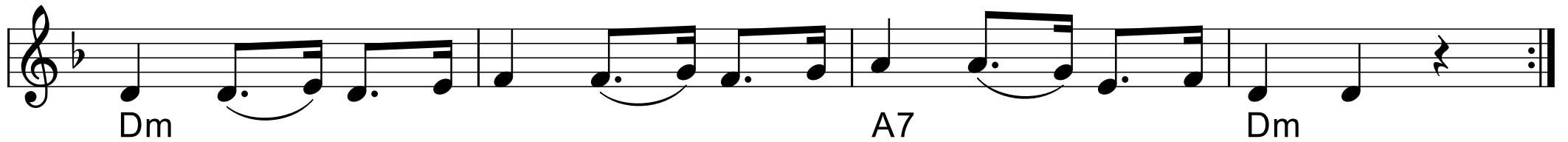

# Søren Fogeds styk

Trad. Sønderhoning

Chords: G, D, C, Am, D, G, D, D, A, D, G, D, C, G, Am, D, G, Am, D, G.

# Alt, så trækker vi trøjen af

Fannik

F.V. 80 (F.V. 6)

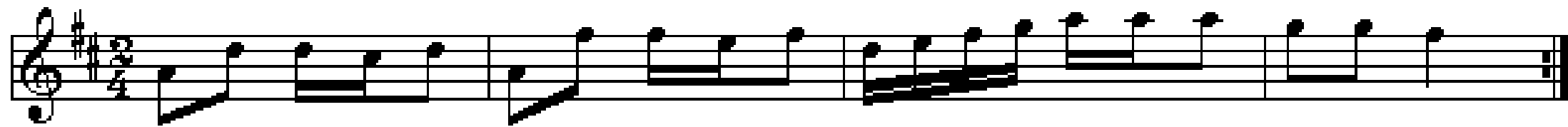

**D** Alt, så træk-ker vi, alt, så træk-ker vi, a - alt, så - å træk-ker vi **A** trø - jen **D** af

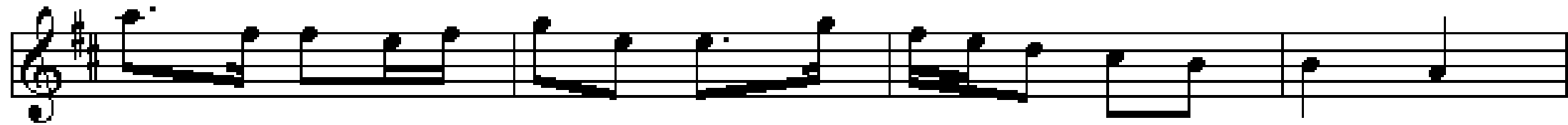

**D** **A** **Hm** **E** **E** **A**

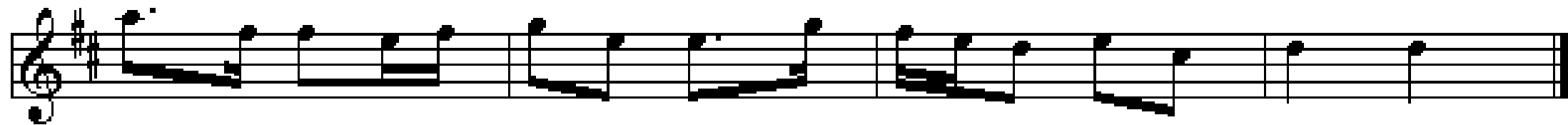

**D** **A** **D** **A** **D**

# Jydsk på næsen

Nr 603 fra "358" nodesamling

♩ = 120

Polonaise-trin

G Am D G

G Am D G

G C D G G

# Lille pause

## Schottish från Haverö

2.st.: Henning Lund

Medelpad

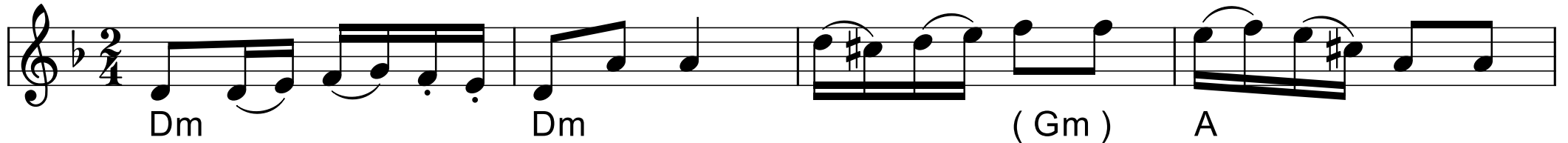

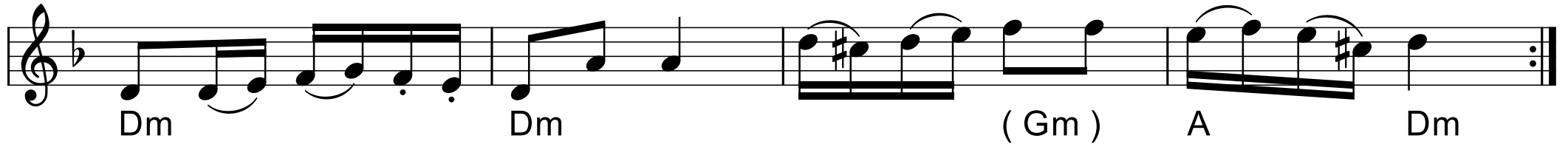

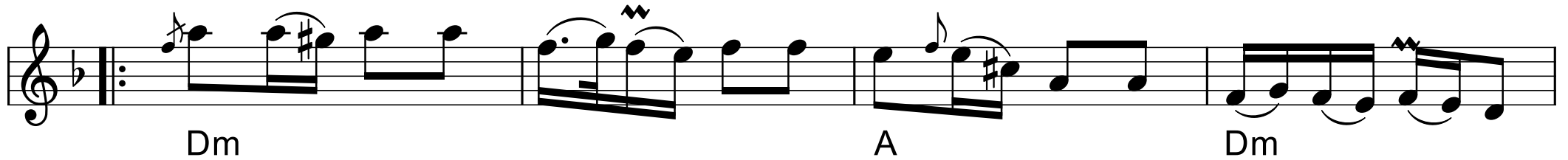

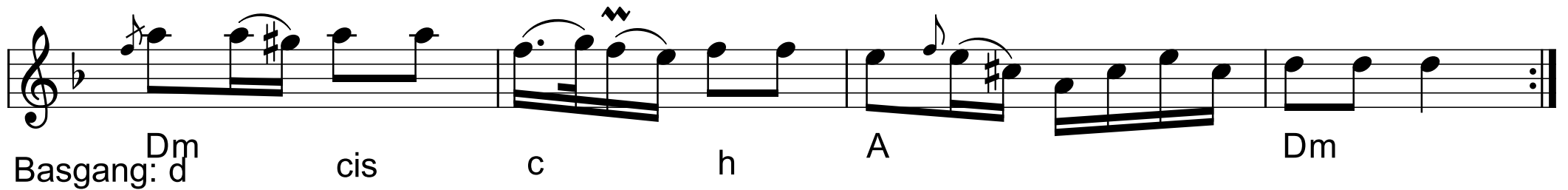

Basgång: d

cis

c

h

A

Dm

# Gärdebylåten

2.st.: Henning Lund

Gånglåt

Hjort Anders Olsson

# Den lille englænder

(Blaydon Races)

Staff 1: G D G C G A<sup>7</sup> D

Staff 2: G D G C G D G

Staff 3: G D G C G A<sup>7</sup> D

Staff 4: G D G C G D G

# Månvalsen

Dan "Gisen" Malmquist

Staff 1: C, G<sup>7</sup>, C, F

Staff 2: C, G<sup>7</sup>, F, C  
eller Am, F

Staff 3: Am, F, Dm, E<sup>7</sup>  
eller Am

Staff 4: Am, F, D/ fis, G<sup>7</sup>  
eller Am, Dm

Staff 5: C, G, C, F

Staff 6: C, G<sup>7</sup>, F, C  
eller Am, F

# Barsebäck 1

2.st.: Henning Lund

Rheinlender efter Per Munkberg

Barsebäck, Skåne

$\text{♩} = 74$

D A D A D

D A D A D

D G A D

D G A D

# Hambo på Logen

Karl Salomonsson, Falkenberg i Halland

G D

D G

G C

D G D G

G Stäm fi - o - len du spelman glad och sätt fart upp - på D stråken.

D Här är vännen och här är jag Vi ska dansa som G hågen Det

G sprider glädje från topp till tå D och det värmer i G bloden, men

C Ingenting gårvål G upp ändå e D mot en ham - bo på G logen

# Rosa på bal

Evert Taube

C C+ F Dm G7 C

C C+ F Dm G G7 C

C C7 F Dm G7 C

C C7 F Dm G G7 C

C C#dim G G7 C

C C#dim G D7 G G7

Am E7 F C F C G7 C

C/ e F E7 Am Dm G7 C