

# Fynsk polka

efter Alfred Larsen og fløjte-Niels

# Josefine dansar

Vals till Josefine

Åsa Jinder

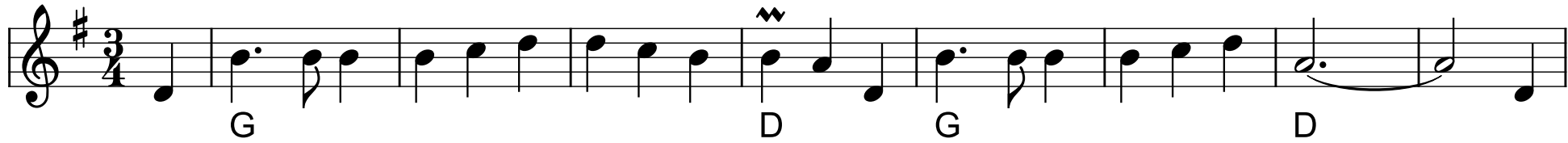

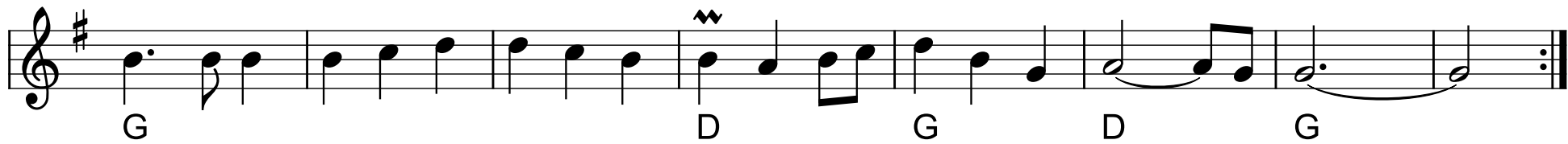

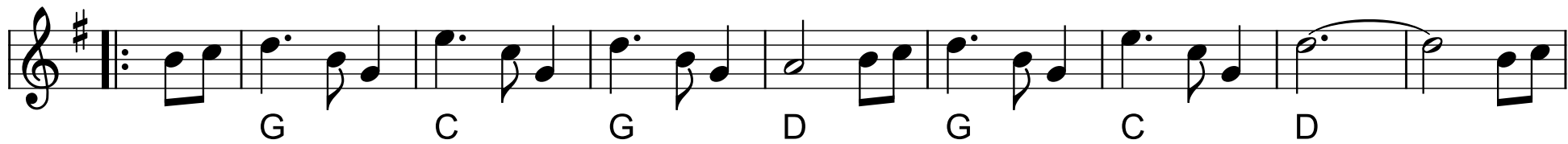

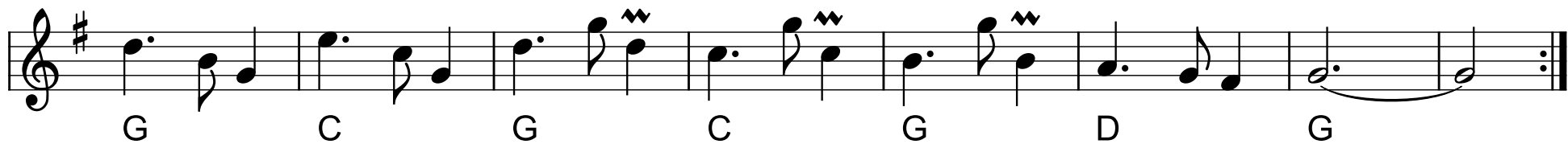

# Lyø Skottis

$\text{♩} = 80$

G C G D G

G C G D G

G D C G D G

G D C G D G

# Kontra med Mølle

Vejle

Nr 344 i "358"

G D<sup>7</sup> G C G D G

G C G D<sup>7</sup> G G Em Am G D G

G D<sup>7</sup> C D G C Am D G

G G D<sup>7</sup> G Julia Julia søde rare D<sup>7</sup>

G D<sup>7</sup> G D G Julia Ah Ah Ah Ah Det går helt ad helved' til Ah Ah Ah Ah Julia Julia Hopsasa D<sup>7</sup> G

# Christians cykel

Circassian circle

England

G C <sup>3</sup> G C <sup>3</sup> G D G C <sup>3</sup> G C <sup>3</sup> D G

C G D G C G A<sup>7</sup> D

G C <sup>3</sup> G C <sup>3</sup> G D G C <sup>3</sup> G C <sup>3</sup> D G

C G C C (Am) F (Dm) G G<sup>7</sup> C D<sup>7</sup>

# Polkan går

Pariserpolka

# Horgalåten

Hambopolska

Hårga, Hälsingland

Am E Am

Am E Am *Fine*

C Dm G C

C Dm G E7 *D.C. al Fine poi Trio*

*Trio*

Am E Am E

Am E Am C G<sub>/h</sub> D7<sub>/a</sub>

G C E Am

Dm Am E7 Am

Spelmannen drog fiol ur lådan  
och lyfte stråken högt mot söndagssolens kula.  
Då blev det fart på Horgafolket,  
de glömde Gud och hela världen

Dansen gick på äng och backar,  
högt uppå Horgaåsens topp.  
Man slet ut båd skor och klackar,  
aldrig fick man på dansen stopp.

Varifrån kommer du som spelar,  
säg vem har lärt dig detta spel det vilda galna?  
Stannar du inte brister hjärtat,  
å Gud bevara han har bockfot!

Klockorna hade ringt i dalen,  
och där gick far och mor och bror till socken kyrk:  
Var kan nu Horgas ungdom vara,  
å herregud de dansar ännu!

Dansen gick till Horgalåten,  
högt uppå Horgaåsens topp.  
man har nu inte långt till gråten,  
dansar nu sönder både själ och kropp.

Hejda din stråke spelman innan,  
vi dansar liv och själ och alla ben ur kroppen.  
Nej inte slutar han sin dans  
förrän allesammans faller döda!

# Trippevals e. Otto Trads m.fl.

----- Kort Pause -----

Chords: G, D7, G, D7, G, G, C, G, D7, G, D, G

# Kalenderfynbo

Den lille hamburger

2.st. Henning Lund

fra Sønderjylland

# Totur fra Vejle

e. Børge Christensen

$\text{♩} = 128$

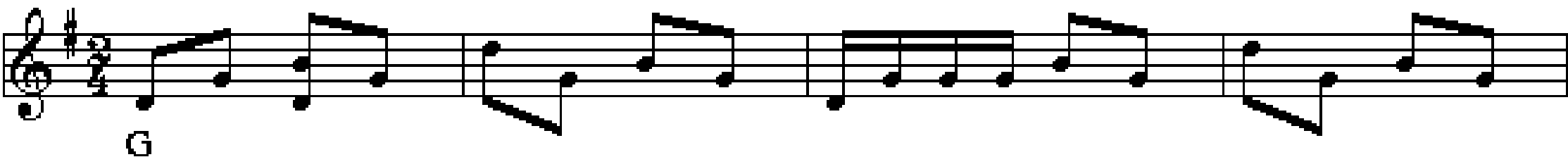

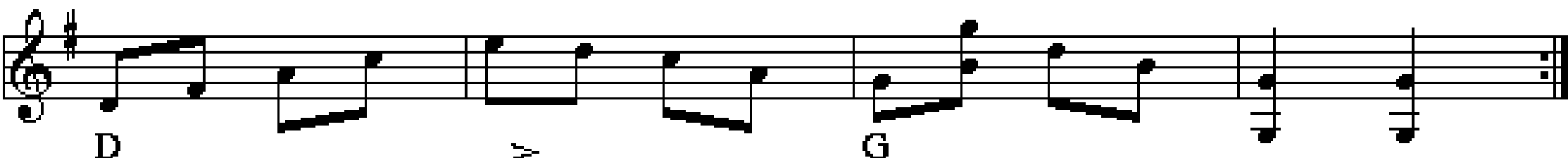

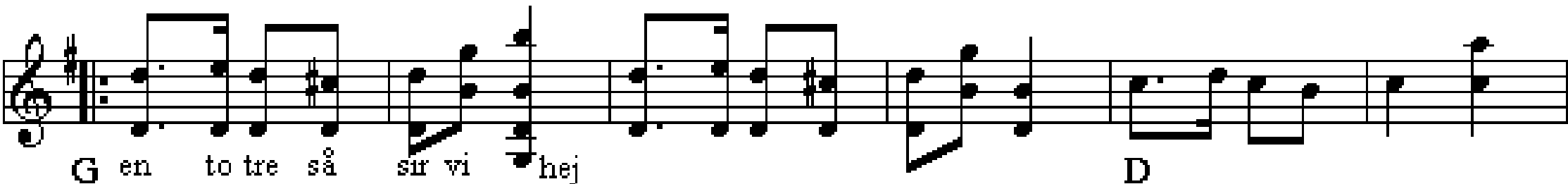

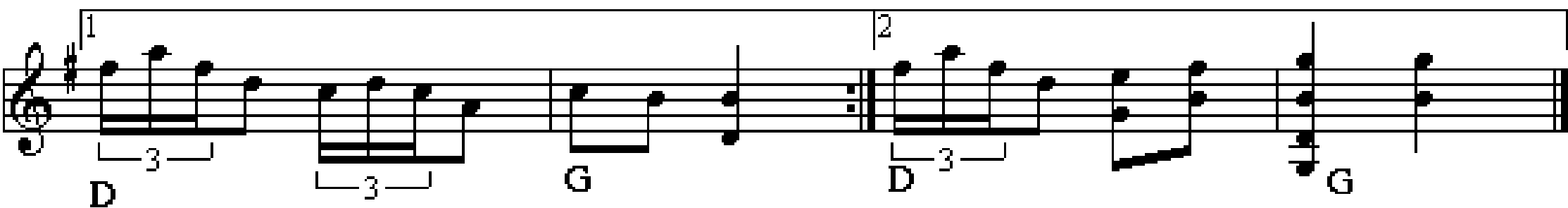

# Firspring

Møn

♩ = 92

Fine

D A D G A D A D G A D

D A D

# Snurrebocken

2. st.: Henning Lund

♩ = 66

♩ = 144

G D D

A7 A A D D(H7) A(Em)

Coda

♩ = 66

A D G D D

# Svensk Annas vals

The chord sequence for the first six staves is as follows:

- Staff 1: D, G, D
- Staff 2: A (Em), A, D, G, D
- Staff 3: G, Em, A, D
- Staff 4: D, G, Em, A
- Staff 5: G, D
- Staff 6: G, Em, A, D

# Chinese Breakdown

Arr.: M. Tejstø 1987

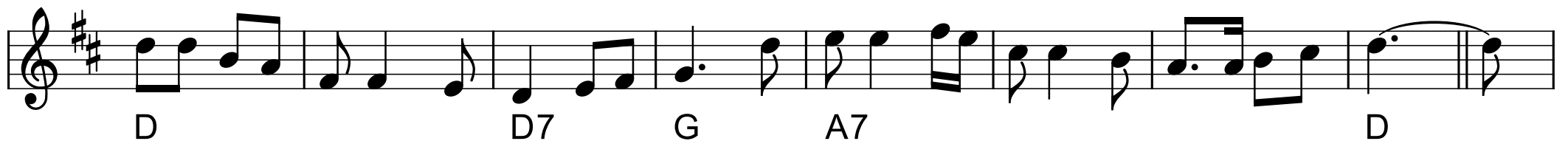

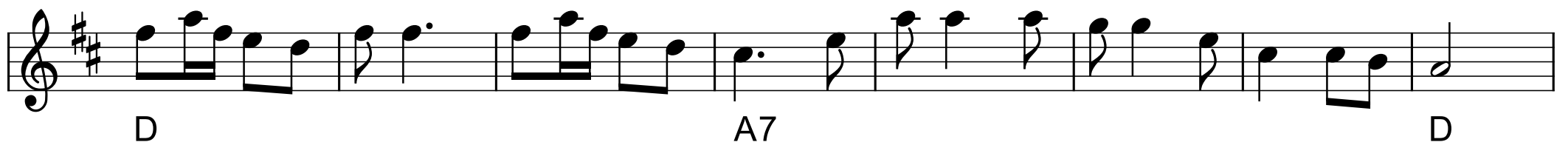

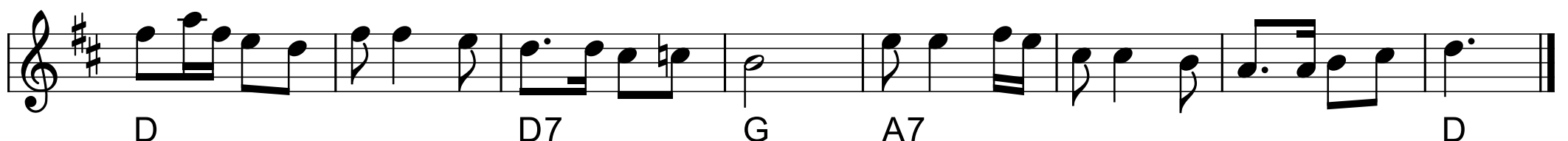

# Taterhopsa

Gule Fandens Hopsa

G C D G D

D G

C D G D G

C G D<sup>7</sup>

D G C

G D<sup>7</sup> D G

---Stor Pause---

G C D G D

D D<sup>7</sup> C G C D

G D D D<sup>7</sup> G

# Ringridnings polka

Arr.: Ove Andersen

e. Otto Trads

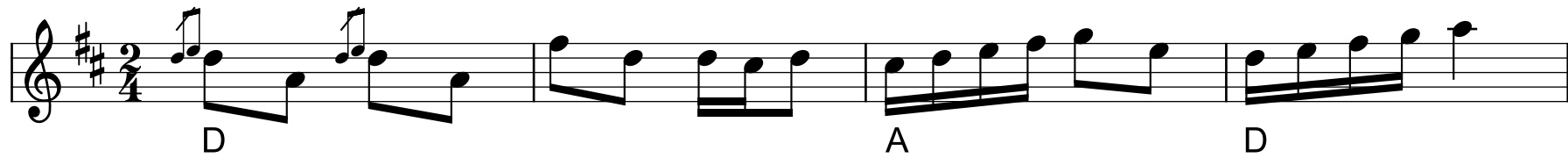

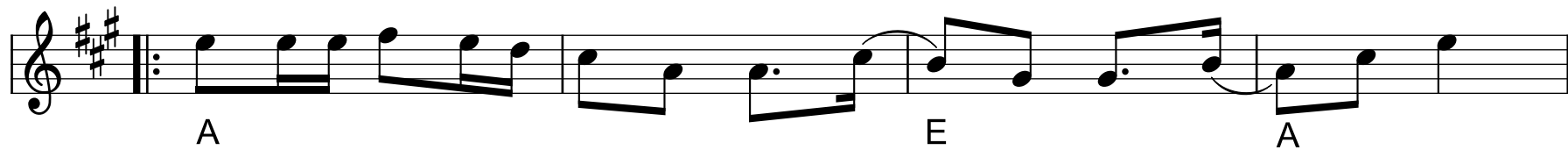

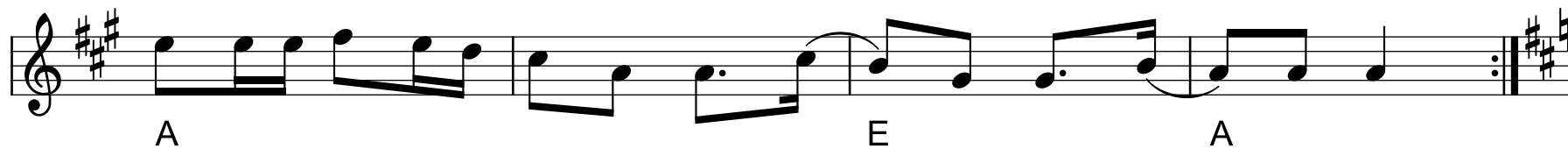

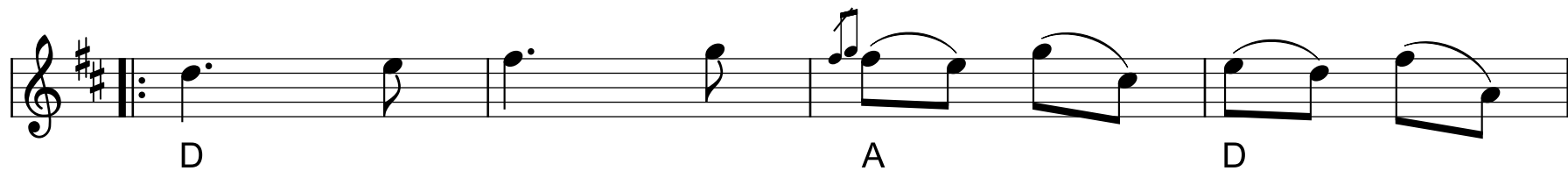

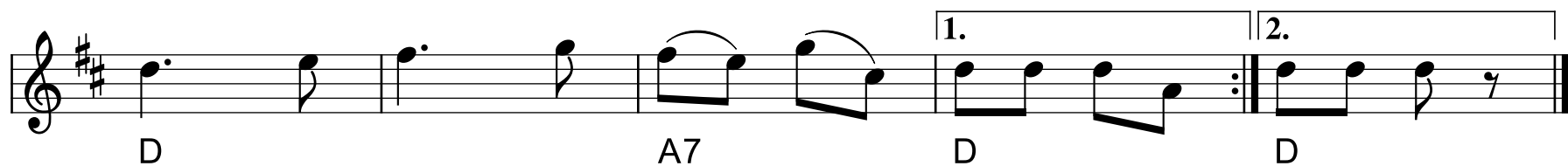

# Polka Sekstur

2. st. Henning Lund

Trad. fra Himmerland

D G D A D

D G D A D

D I morgen skal jeg gifte mig A D

D I morgen skal jeg gifte mig A D

D A A D

D A A D

# Vårvindar friska

Folkemelodi från Norrland

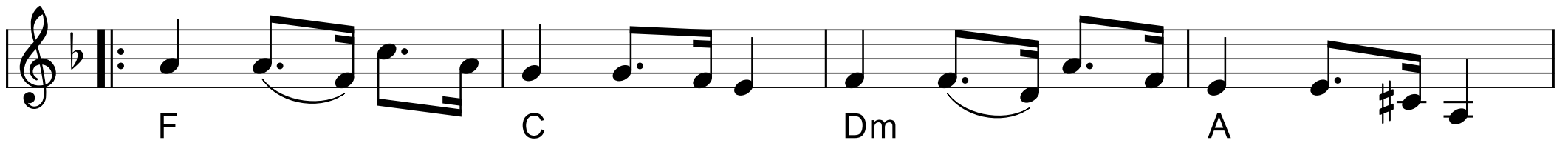

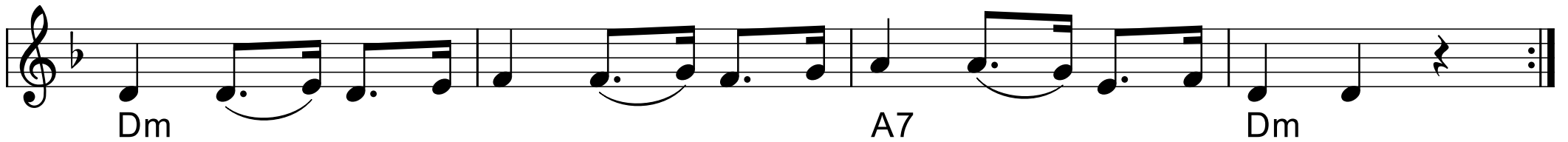

# Når vinden er os føjelig

Sønderhoning

♩ = 82

D D G A  
Em A E A  
D A G Em A  
D G G D D A D

Når vinden er os føjelig så må man være glad;  
så frydes og så glædes man, alt på det salte vand.  
|: Så lænser vi Kanalen ind alt for en føjelig' vind.  
Ja, London er en herlig stad - der glæder en sømand sig ! :|

Vor styrmand rundt på halvdæk går med flaske og med glas;  
den første skål den giver han alt for en god passat,  
|: den anden skål den giver han - alt for en god sømand,  
som sejler jorden rundt omkring - alt på sø og salten vand. :|

Mens vore pi' er forlyster sig, alt ud i Rosenlund,  
for storm og uvej ængstes vi og har en møjsom stund.  
|: Så tar vi glas'ne i vor hånd og tømmer dem til bunds:  
Hurra for Californien - vi sejler jorden rundt ! :|

Den mand er mest berømmelig, som skibets køl har lagt.  
De spir de kom fra Frankerig, alt med den første spant.  
|: På dem vi rejste mast og rær, på dem vi sejl' ne bandt  
på barkskibet Elisabeth, som kom fra Simrishamn. :|

# Søren Fogeds styk

Trad. Sønderhoning

# Alt, så trækker vi trøjen af

Fannik

F.V. 80 (F.V. 6)

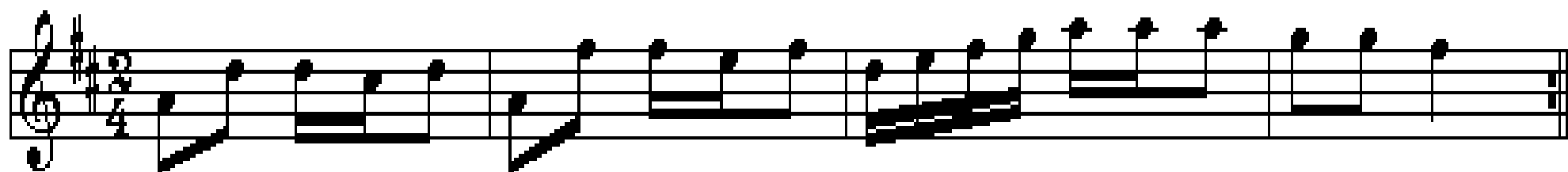

# Jydsk på næsen

♩ = 120

Nr 603 fra "358" nodesamling

Polonaisetrin

# Lille pause

## Schottish från Haverö

2.st.: Henning Lund

Medelpad

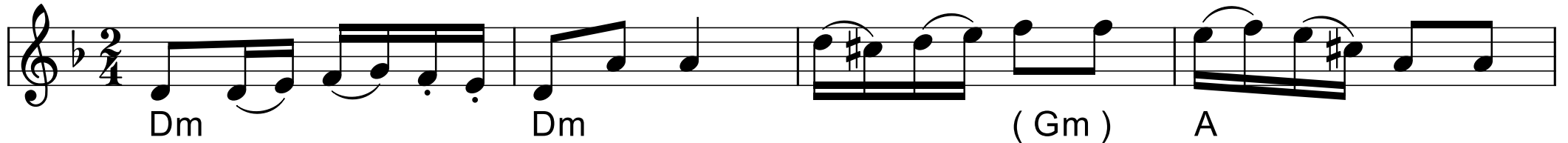

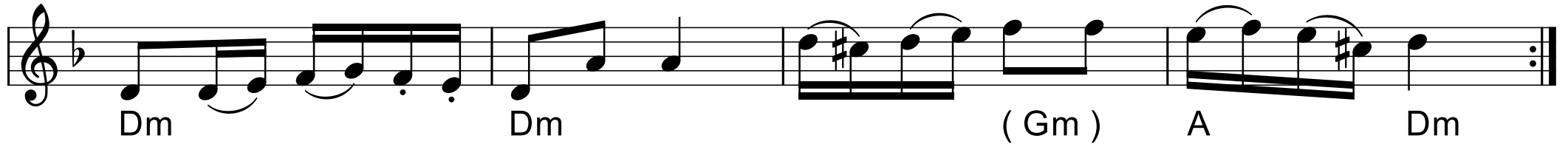

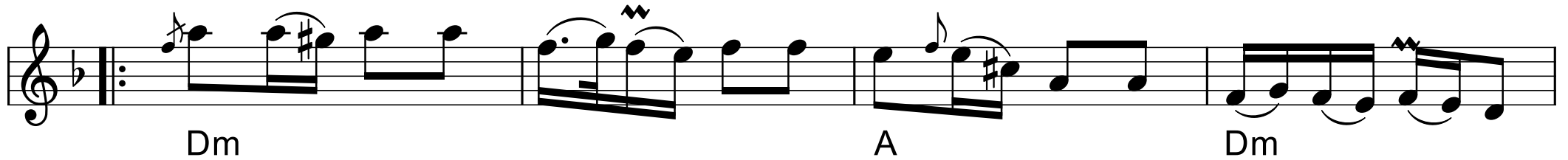

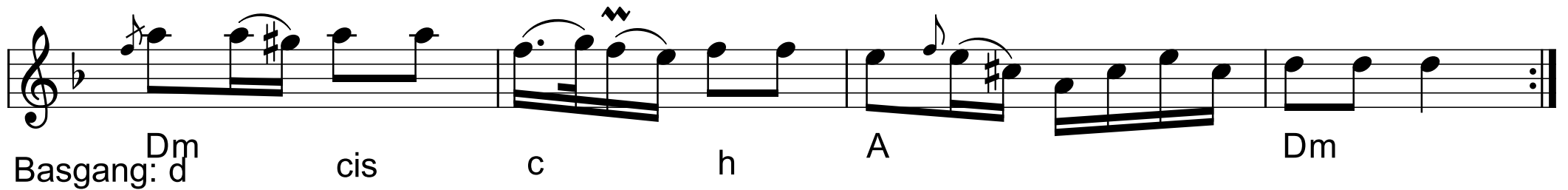

Basgång: d

cis

c

h

A

Dm

# Gärdebylåten

Gånglåt

2.st.: Henning Lund

Hjort Anders Olsson

Chords and markings include: D, G, A, tr, 3, G/em, and D.

# Den lille englænder

(Blaydon Races)

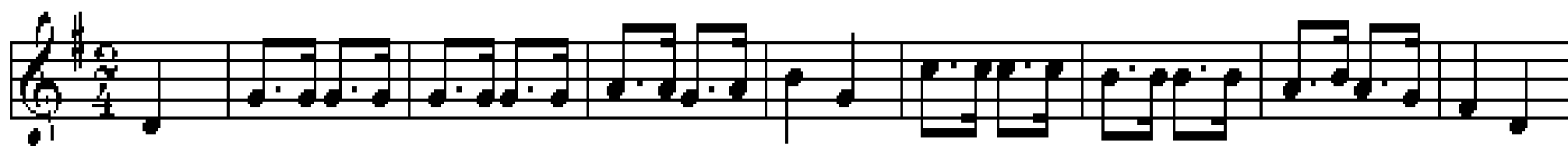

G D G C G A<sup>7</sup> D

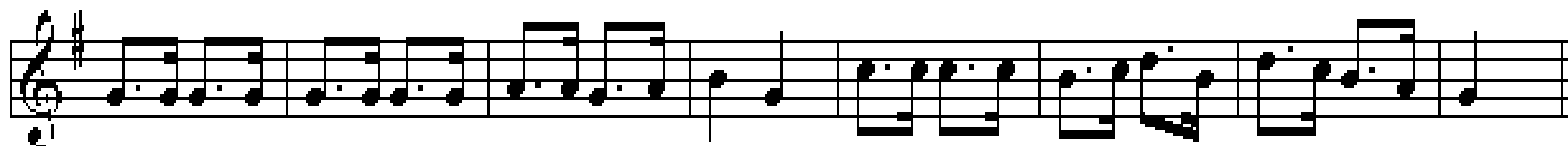

G D G C G D G

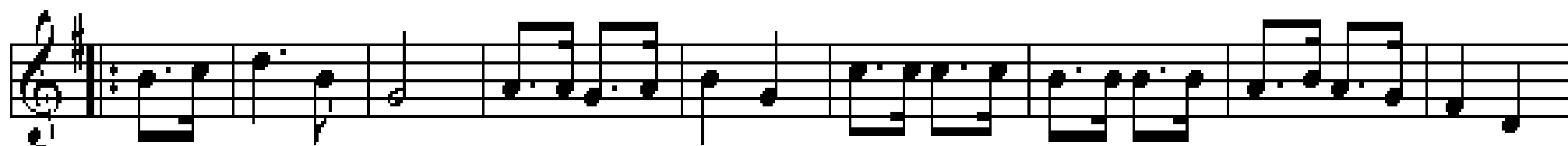

G D G C G A<sup>7</sup> D

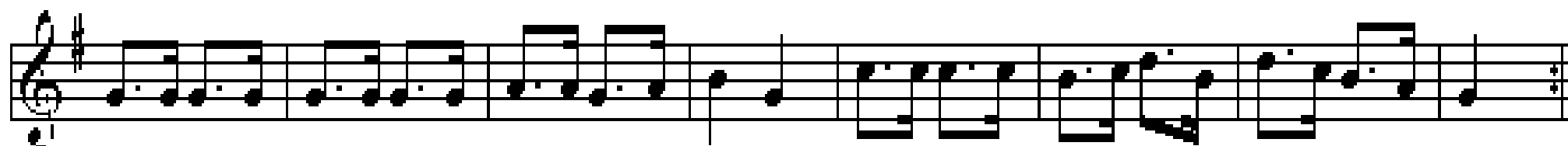

G D G C G D G

# Månvalsen

Dan "Gisen" Malmquist

# Barsebäck 1

2.st.: Henning Lund

Rheinlender efter Per Munkberg

Barsebäck, Skåne

$\text{♩} = 74$

D A D A D

D A D A D

D G A D

D G A D

# Hambo på Logen

Karl Salomonsson, Falkenberg i Halland

G Stäm fi - o - len du spelman glad och sätt fart upp - på D stråken.

D Här är vännen och här är jäg Vi ska dansa som G hågen Det

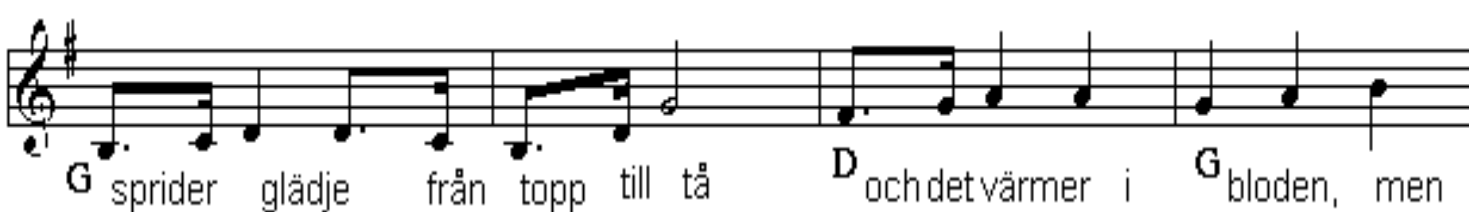

G sprider glädje från topp till tå D och det värmer i G blodet, men

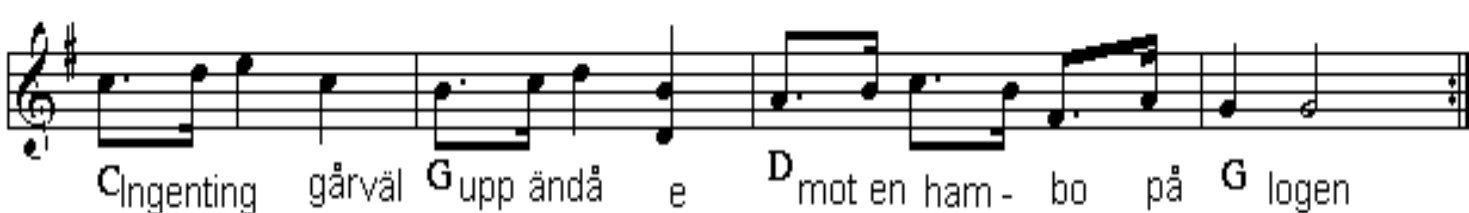

C Ingenting gånväl G upp ändå e D mot en ham - bo på G logen

# Rosa på bal

Evert Taube

Staff 1: C, C+, F, Dm, G7, C

Staff 2: C, C+, F, Dm, G, G7, C

Staff 3: C, C7, F, Dm, G7, C

Staff 4: C, C7, F, Dm, G, G7, C

Staff 5: C, C#dim, G, G7, C

Staff 6: C, C#dim, G, D7, G, G7

Staff 7: Am, E7, F, C, F, C, G7, C

Staff 8: C/ e, F, E7, Am, Dm, G7, C