

Smedens første fynbo

eller Fremad fra Falster

Peder Kallestrups vals

se note *

Staff 1: G, D, G, D, G

Staff 2: D, G, D, G

Staff 3: G, D, G, D, G, D⁷, G

Staff 4: D, C, G, D, D⁷, G

* kan også spilles således:

Berliner fra Vorbasse

Staff 1: G D G Am D G. Ends with "Fine".

Staff 2: D A D Em A D. Includes a repeat sign.

Staff 3: G C G D G D G G. Includes first and second endings.

Norsk Rheinländer

Randersegnen.

♩ = 80

Den muntre kreds

kan også spilles i 6/8 takt

Chords: G, D, G, G, A, D, G, D, D⁷, G

Triplet markings: 3, 3, 3

Endings: *Fine*, *D.C. al Fine*

Polka fra Blädinge

Skinnbracka med lucku

Arr.: Ivan Bjerre Damgård
med lidt ændring

Stjinnbracka ma lucku

Hambo, (Låtar fr. Dalarna. nr 538)

Chords: D, G, D, D, G, D, A, D

Den gamle fiskervals

e. Marie Mide

Chord progression: G D C G D G Em D G D7 G

1 2

-----Kort Pause -----

Kalenderfynbo

Den lille hamburger

2.st. Henning Lund

fra Sønderjylland

Totur fra Vejle

e. Børge Christensen

♩ = 128

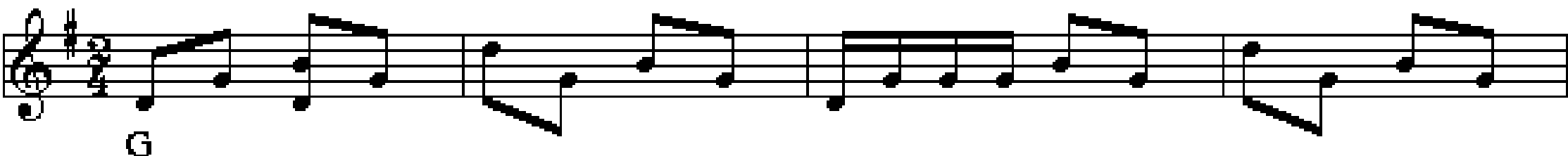

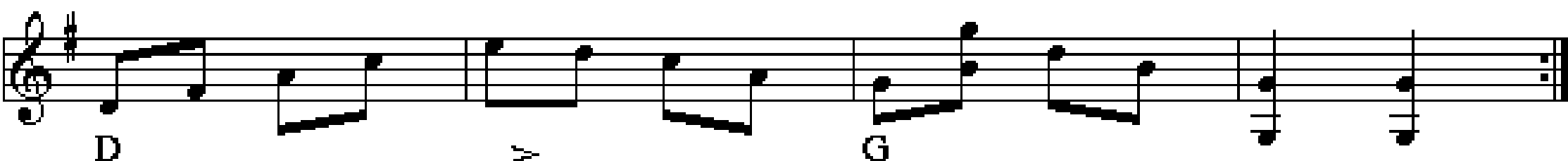

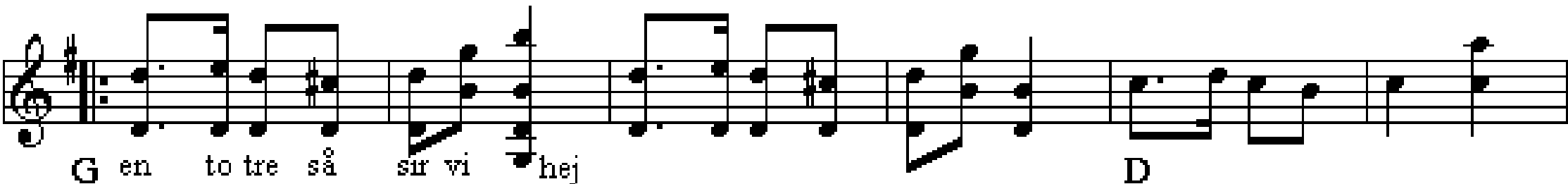

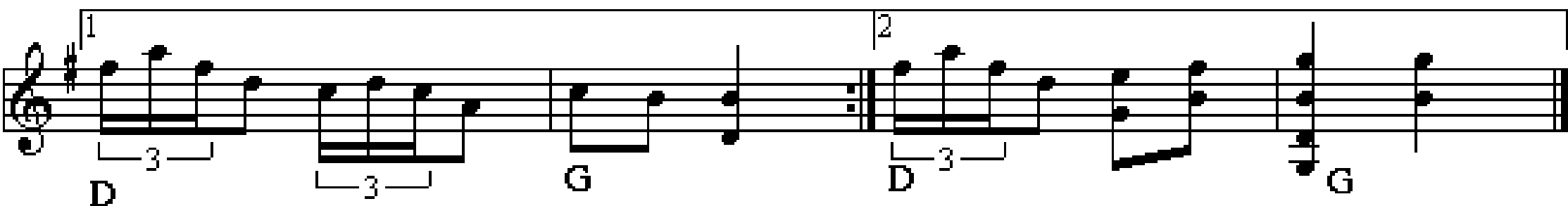

Firetur Vejle

$\text{♩} = 100$

1 2

G C D G G

1 2

G D D G D G

Stødt kanel

Skælskørvalsens

Snurrebocken

2. st.: Henning Lund

♩ = 66

♩ = 144

G D D

A7 A A D

D A D D(H7) A(Em)

Coda

♩ = 66

A D G D D

Chinese Breakdown

Arr.: M. Tejstø 1987

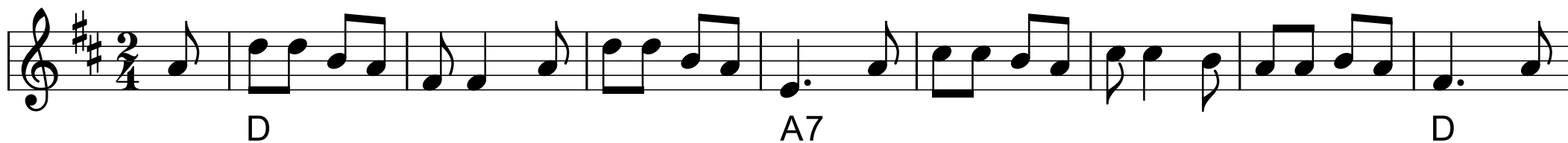

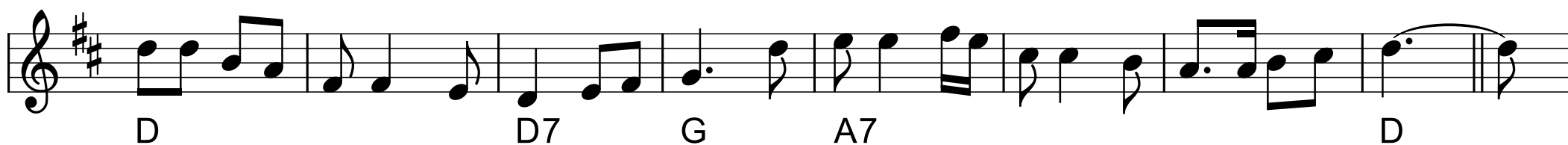

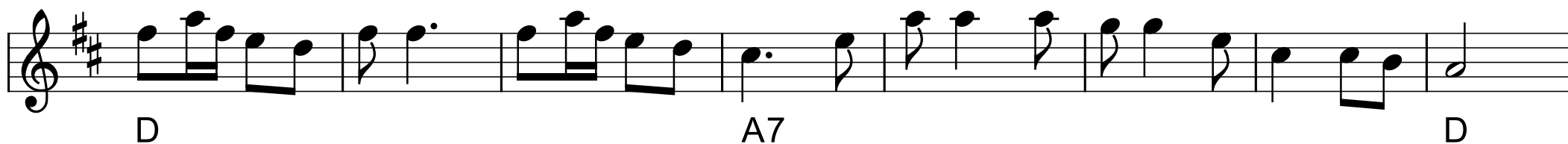

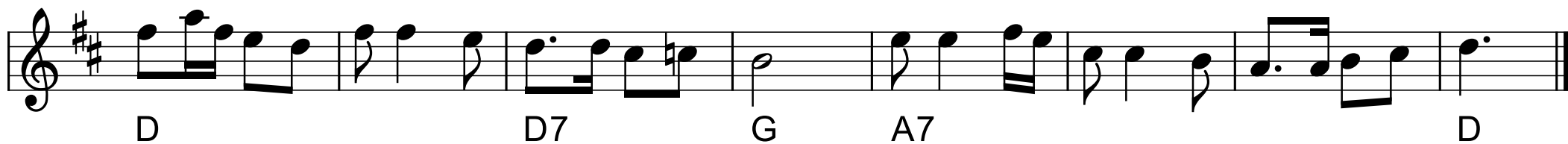

Tellings hopsa

Skruen

Christian Telling, Randers

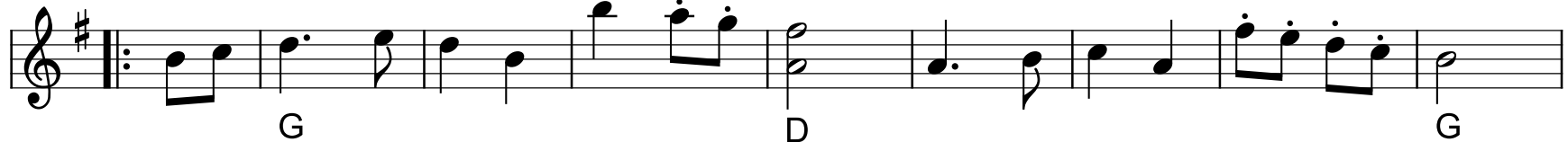
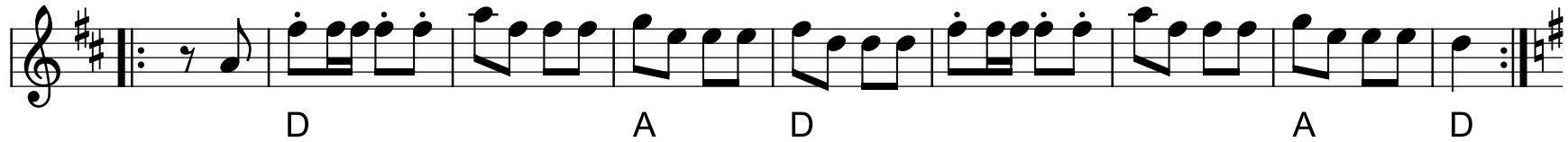
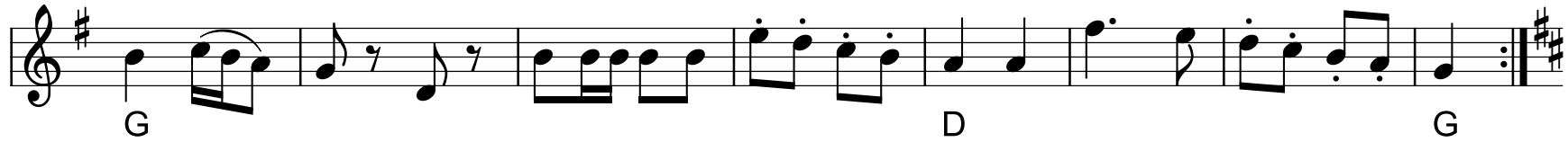

----- Stor pause -----

Fædrelandspolka

af Svenske Niels

Himmerland

D A⁷ D

A⁷ D *Fine*

A E A

A E A *D.C. al Fine poi Trio*

Trio
G C/D G D⁷ G

G C/D G D G

Familie sekstur Præstø

♩ = 1½

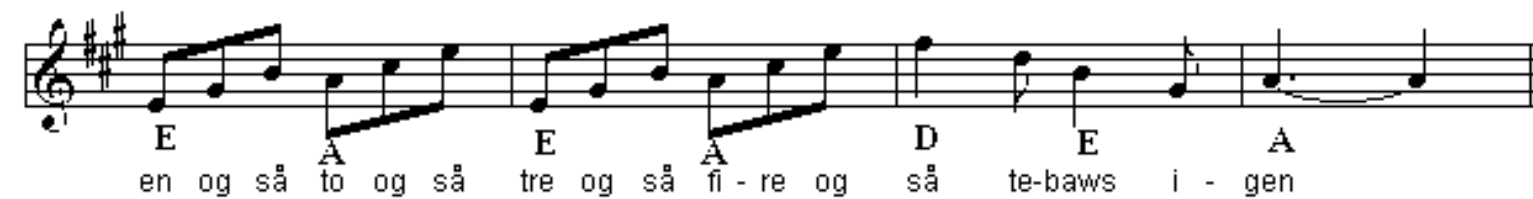

Spel-Gulles polska

Medelpad

Jann Mor

Låtar från Dalarna, Paul Bäckström nr 258

Bodapolska e. Røjås Erik

Den nye sønderhoning

F.V.nr.50

Staff 1:
G Em Am D G D G Em Am D G D G

Staff 2:
G Am C D G Em Am D G D G

Gl. Jes Sonnichsens styk

Staff 1 (Melody):
D A D D A D A D

Staff 2 (Bass):
D G A

Staff 3 (Melody):
D A D

Kakkelovnen

Do har rejen vor kak'low om

Trad. fannik

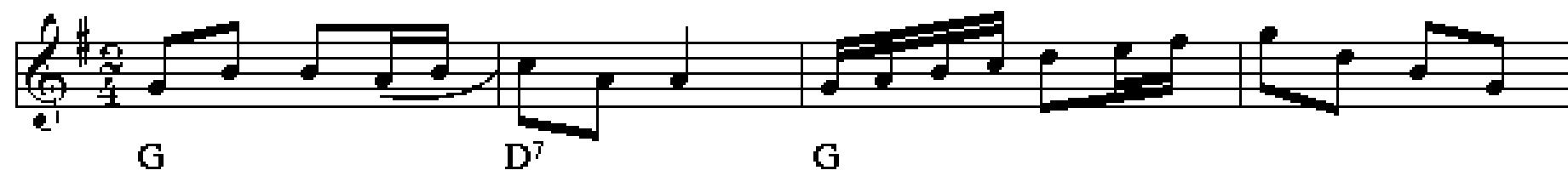

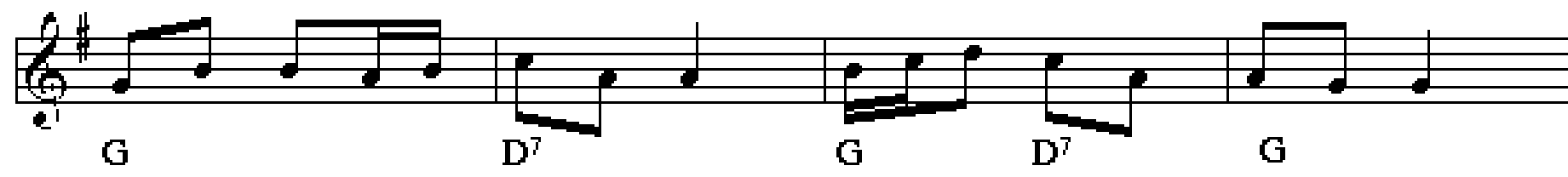

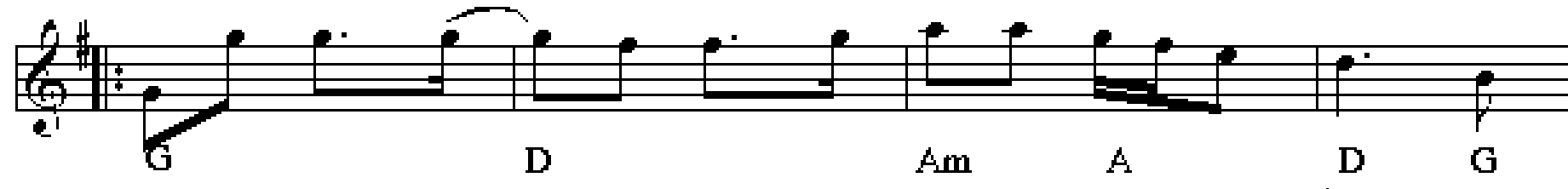

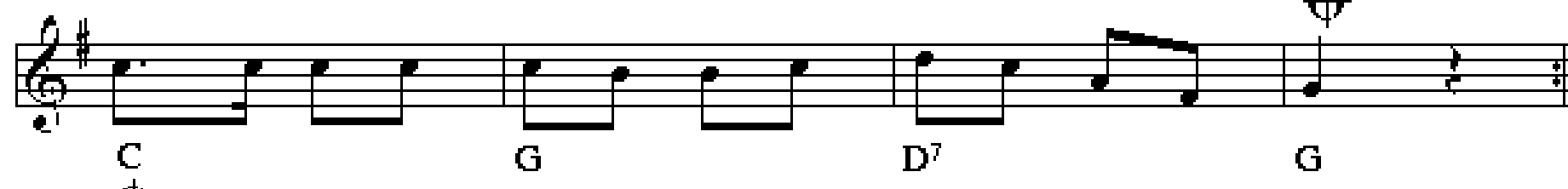

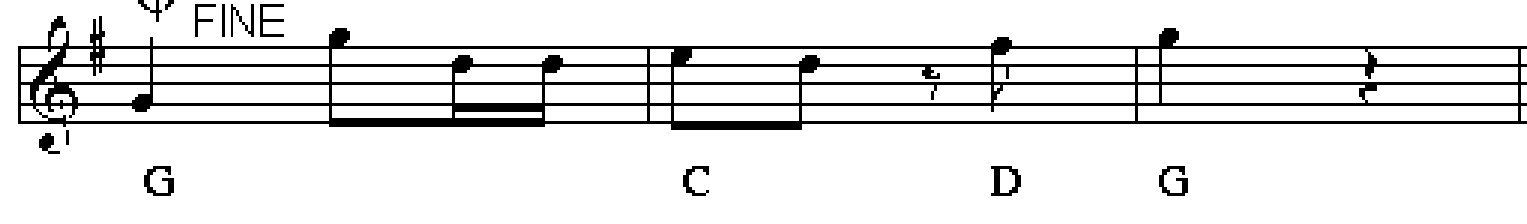

Rask sønderhoning

Oh, de kvindfolk

2. st. Steen Jagd

Schottis fr. Idre 2

-----Kort Pause-----

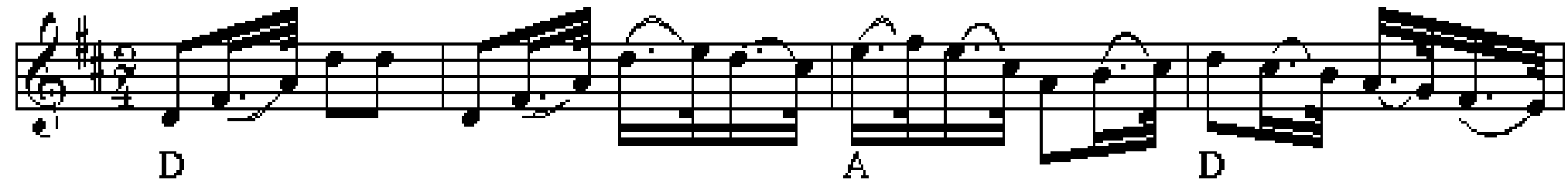

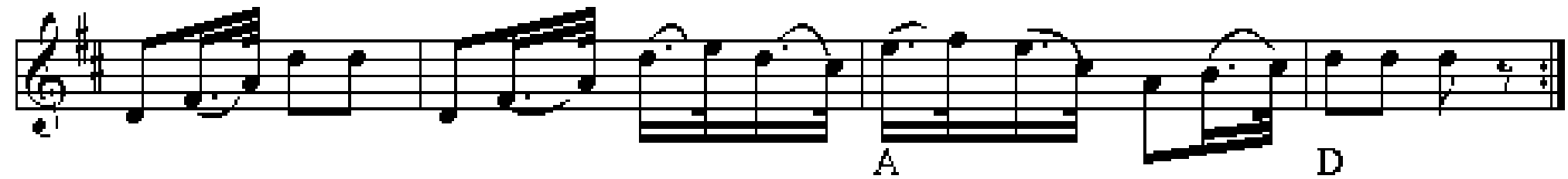

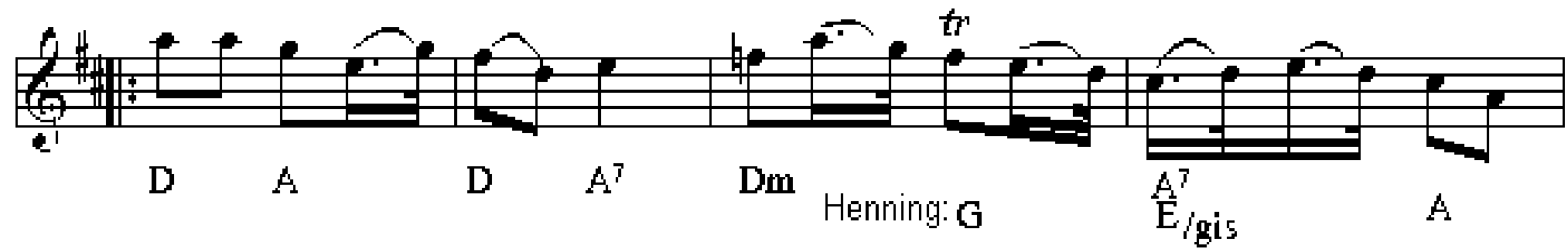

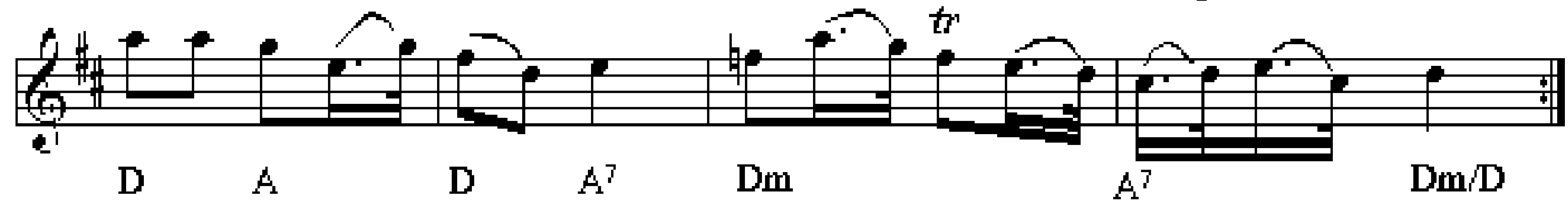

Helgdagskväll i Timmerkojan

Melodi: Sven Scholander 1926

Tekst: Dan Andersson

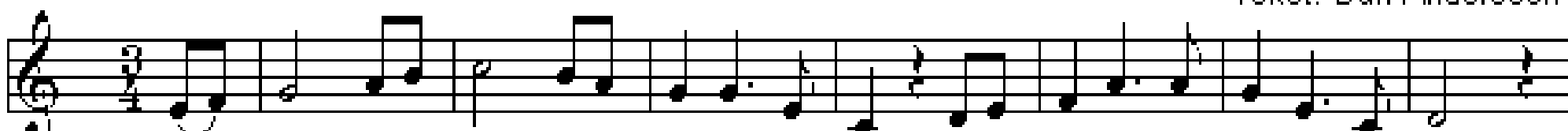

C F C Am Dm C G

G7 C Am G Am D G

F Dm G F Dm G

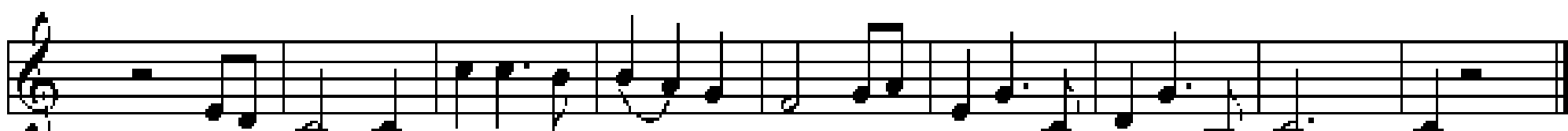

G7 C C7 F Dm C G7 C

Gånglåt

"Bjällarkon"

e.Mathias Blom
Helsingland

G D G C G D G

G D G C G D G

G D G

G D D G

Den lille Mazurka

Barsebäck 1

2.st.: Henning Lund

Rheinlender efter Per Munkberg

Barsebäck, Skåne

$\text{♩} = 74$

D A D A D

D A D A D

D G A D

D G A D

Hambo på Logen

Karl Salomonsson, Falkenberg i Halland

G Stäm fi - o - len du spelman glad och sätt fart upp - på D stråken.

D Här är vännen och här är jäg Vi ska dansa som G hågen Det

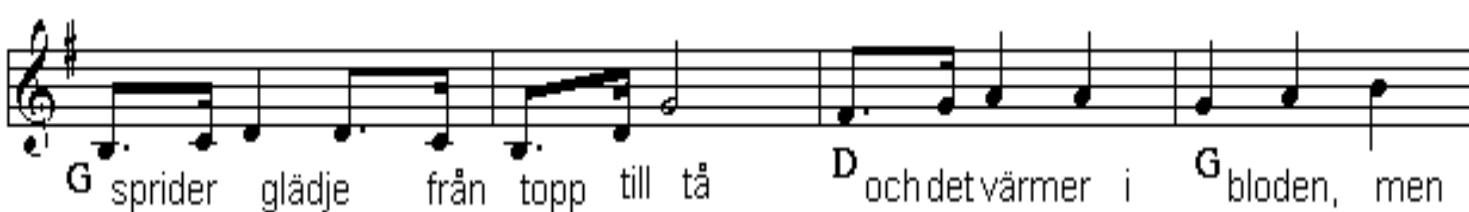

G sprider glädje från topp till tå D och det värmer i G blodet, men

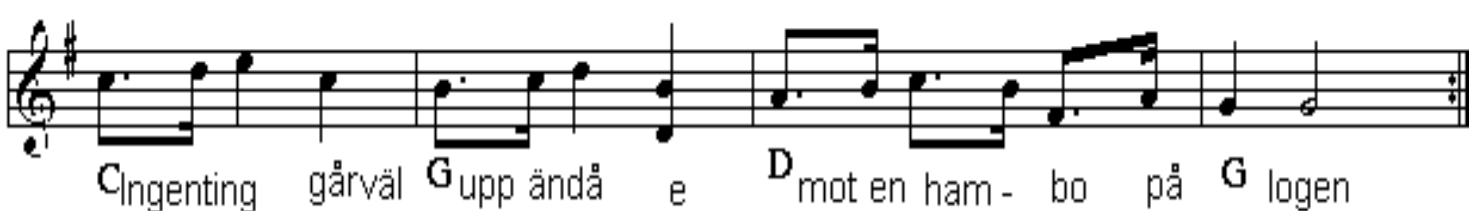

C Ingenting gånväl G upp ändå e D mot en ham - bo på G logen

Vals fra Shetland

Jon Anderson

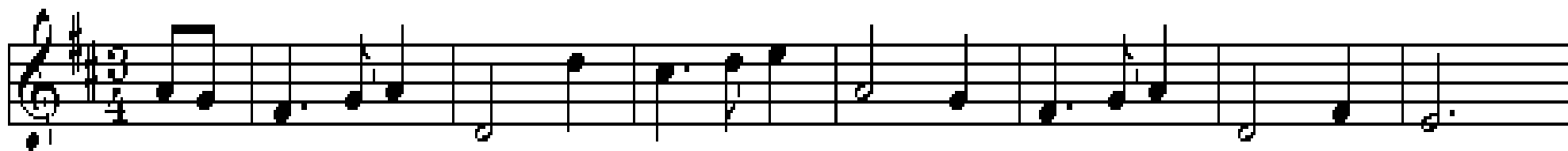

D A D Hm Em

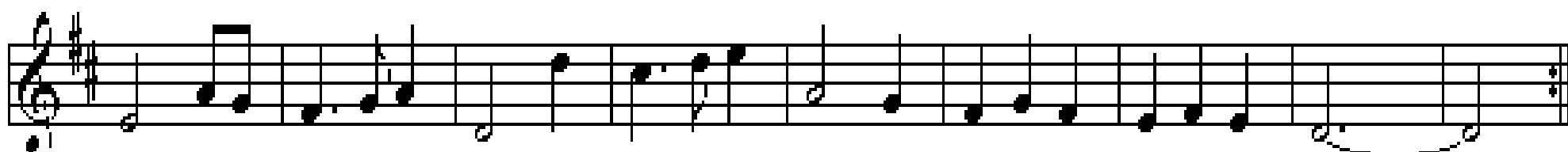

A⁷ D A D A D

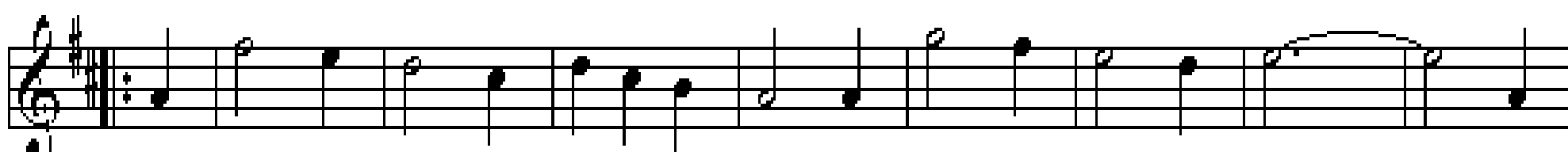

D G D G Em A

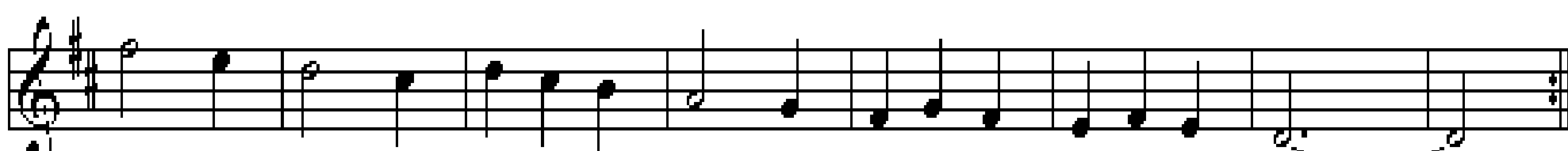

D G D A D