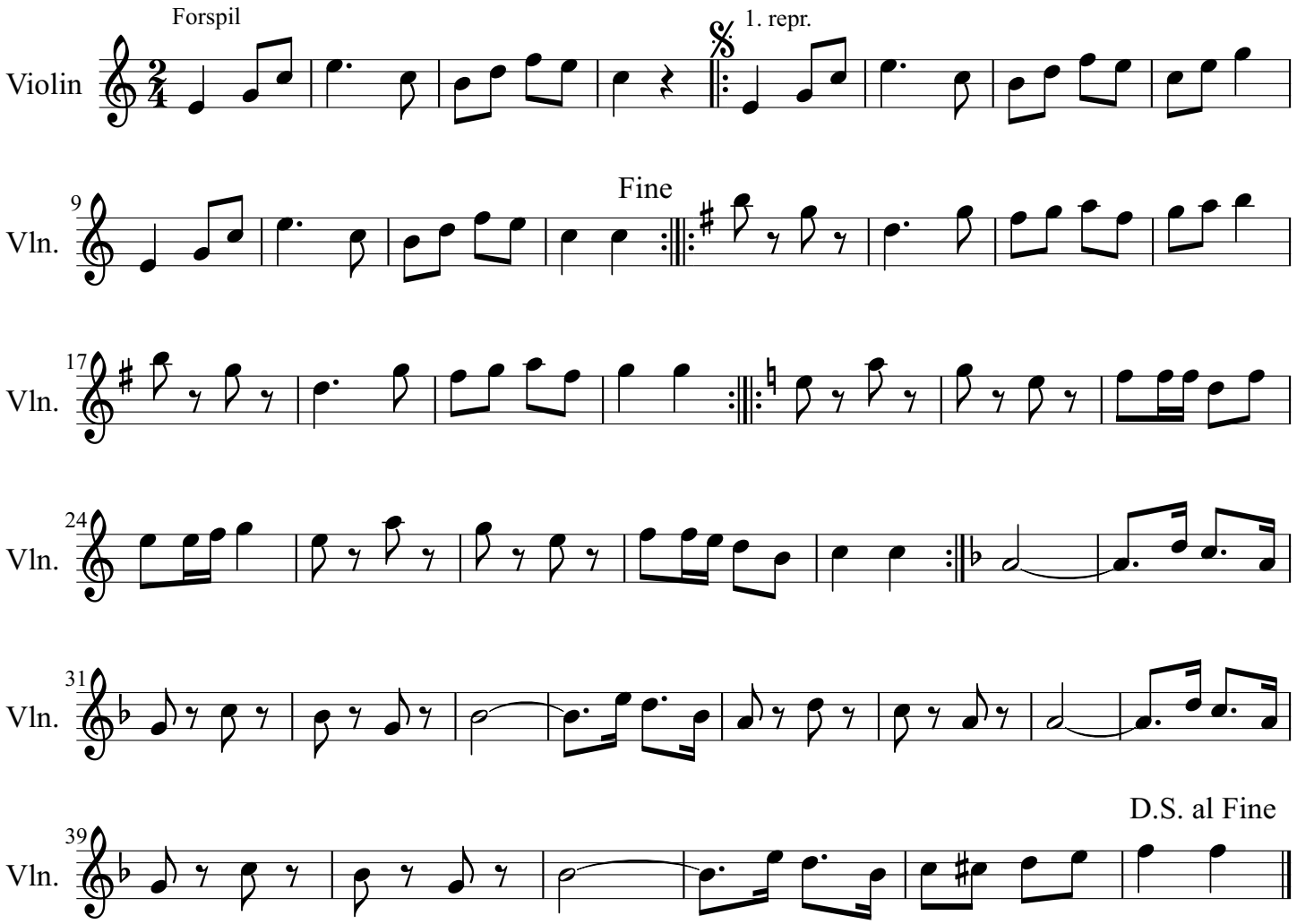Harzer Contra