

Madsbøl polka nr. 1

Hurrapolka

e. Svend Madsbøl
Thy

D A D

Fine

A D

A E A

E A

Trio

G D G D C

D Am D G

G D G Am

Am G D G

Madsbøl polka nr. 1 e. Svend Madsbøl, Thy(DK)

også kendt som "**Hurrapolka**"

Kilde: Hennings noder (med enkelte rettelser)

Node fra Folkets Hus Spillefolk: www.spillefolk.dk (Filnavn: pk-madsb1, Lavet 27/1-2005 og sidst revideret 23/2-2015)

Sommarvals

Ale Möller

G D Em C G C A D

G Em D Em C C G D G

D C G C Hm Em

D (Hm) Em D C G D G

Texten är en dikt om Ven av Gabriel Jönsson som Ale Möller tonsatt.

Blå som elden är junidagen. Bisen är blå vid middagstid
Sakta ljusnar sädesslagen, när höet körs in i frid
Backens timjan ger av sin krydda, gulmåran ger av sin söta lukt
Alla husen står rosenprydda, sandstranden slår sin bukt

Bortur sunnan blank blir nu kvällen, havets bleka väg blir nu sakta blå
Som en åker av lin med fällen, som ett silverligt daggfäll uppå.
Stilla blundar nu sommarnatten. Rosenegrå och gryningagrön
Medan blanka varma vatten lägger armarna om vår ö

Sommarvals (S)
Komponist: Ale Möller

Node fra Folkets Hus Spillefolk: spillefolk.dk (Filnavn: va-sommar, Lavet 26/6-1999 og sidst revideret 8/8-2024).

Christians cykel

Circassian circle

England

G C³ G C³ G D G C³ G C³ D G

C G D G C G A⁷ D

G C³ G C³ G D G C³ G C³ D G

C G C C (Am) F (Dm) G G⁷ C D⁷

Christians cykel (Circassian circle dance) (UK)

Node fra Folkets Hus Spillefolk: www.folketshus.dk (Filnavn: kr-christ, node sidst revideret 28/4-2018)

Gryderup tro

Boeslunde

Sideskridt Hurretrin

Gangtrin

Gangtrin

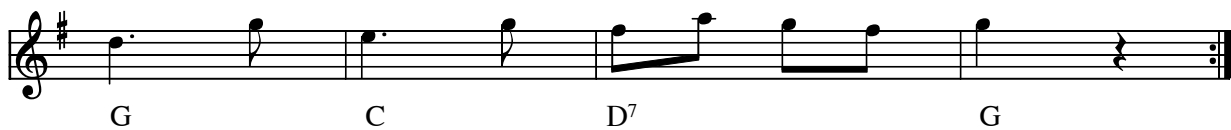

Gryderup tro (DK)

Node fra Folkets Hus Spillefolk: www.spillefolk.dk (Filnavn: tu-gryderup, node sidst revideret 7/3-2012)

Flyv og skub kontra

tr
D A⁷ D

tr
D A⁷ D

3 A D A D

D 3 A A⁷ 3 D

D A⁷

D A D

A D A D

G A D

Flyv og skub kontra e. Peder "Spillemand" Jensen(DK)

Dansebeskrivelse: Fire par i kvadrilleopstilling

1. Kreds med urs og mod urs. Løbetrin.
2. Et klap. Højre armkrog med partner. Løb rundt på stedet.
3. Et klap. Venstre armkrog med partner. Løb den anden vej rundt.
4. Par nr. 1 og 2 tager flyverfatning.
5. Sideløbstrin forbi hinanden med damerne inderst. Tilbage igen med herrerne inderst.
6. Par nr. 3 og 4 gør det samme.
7. Parvis galop (polka) rundt i kredsen.
8. Kæde med langsomme gangtrin (erstatte kredsen) etc.....

Aggersund Mazurka

af Svenske Niels (Nils Andersson)

G D G

G D G

G D G

G D G

C G C

C F G C

Aggersund Mazurka (DK) af Svenske Niels (Nils Andersson)1833 - 1879

Node fra Folkets Hus Spillefolk: www.spillefolk.dk (Filnavn: mz-aggersund, node sidst revideret 10/12-2015)

Forsbergs polka

Norrbotten

Forsbergs polka e. J.P. Nyströms (S)

J. P. Nyströms har den efter brdr. Blomquist - som har den efter brdr. Forsberg fra Boden.

Indspillet på:

- LP: J.P. Nyströms: Låtar i Norrbotten (Manifest MAN 14-A 1979)
- CD: J.P. Nyströms: Stockholm 1313 km (Resource RESCD 514)

(Node fra Folkets Hus Spillefolk: www.folketshus.dk)

Fula Schottish

Folke Jønsson

Fula Schottish (S)

Komponist: Folke Jønsson

Node fra Folkets Hus Spillefolk: www.folketshus.dk (Filnavn: sc-fula, node sidst revideret 16/4-2009)

Mettes firtur

Firtur fra Jyllinge

af Jørgen Sten Andersen

3

D G A D A⁷

D G A D

A D Em A⁷ D

G A⁷ D Hm Em A⁷ D

Mettes firtur fra Jyllinge(DK) af Jørgen Sten Andersen fra Jyllinge.

Kilde: Kopi af håndskrevet node dateret 10.12.95 og mærket 644a

Node fra Folkets Hus Spillefolk: www.spillefolk.dk (Filnavn: tu-mettes, Lavet 18/8-2007 og sidst revideret 13/5-2013)

Firtur Oksbøl

e. Karl Nielsen, Oksbøl

The first system is labeled *Gangstrin*. The melody line starts with a repeat sign and contains the notes G4, A4, B4, A4, G4, F#4, E4, D4, C4, B3, A3, G3. The bass line contains the notes G2, F#2, E2, D2, C2, B1, A1, G1, F#1, E1, D1, C1. Chords G, D7, and G are indicated below the bass line.

The second system is labeled *Chassé / Polkatrin*. The melody line starts with a repeat sign and contains the notes G4, A4, B4, A4, G4, F#4, E4, D4, C4, B3, A3, G3. The bass line contains the notes G2, F#2, E2, D2, C2, B1, A1, G1, F#1, E1, D1, C1. Chords D, G, C, F, and G7 are indicated below the bass line.

The third system is a continuation of the melody and bass line. The melody line contains the notes G4, A4, B4, A4, G4, F#4, E4, D4, C4, B3, A3, G3. The bass line contains the notes G2, F#2, E2, D2, C2, B1, A1, G1, F#1, E1, D1, C1. Chords C, A7, Dm, G7, C, and C are indicated below the bass line. The system ends with a double bar line and a repeat sign.

Musikken spilles igennem 2 gange for hver tur.

Firtur Oksbøl (DK)

Fra Viborg Spillefolks 1. nodebog (www.viborgspillefolk.dk/noder)

Node fra Folkets Hus Spillefolk: www.spillefolk.dk (Filnavn: tu-firturoksbzzi, node sidst revideret 10/8-2015)

Longsomma Gjârted

Langsomme Gertrud

Bornholm

♩ = 96

Kompliment

Unga kongijn går i æjn - ja havfru spil - lar på stræjn - ja,

Unga kongijn går i æjn - ja havfru spil - lar på stræjn - ja,

Menuettrin

Havfru rækkjer fram senn grajnja honn, kongijn drar hon me te havsens bonn,

å men dajn-sijn dær så løs - stit går, kongijn ræ - jed for- gjæd - der.

♩ = 80

Hopsatrin

Fal-di ral-di - ral-la la, Fal-di ral-di - ral-la la, Fal-di ral-di - ral-la la, dajn - sijn så løsstit går.

Fal-di ral-di - ral-la la, Fal-di ral-di - ral-la la, Fal-di ral-di - ral-la la, dajn- sijn så løsstit går.

Kilde: Bornholmske Samlinger, Femte Bind, Rønne 1910.

Tekst på rigsdansk:

Unge konge går i enge, havfrue spiller på strenge,

havfru rækker frem sin granja (smykkede) hånd.

kongen trækker hun ned til havets bund, og mens dansen der så lystigt går,

kongen riget forgedder (glemmer)

Egn: Bornholm,

Node fra Folkets Hus Spillefolk: www.spillefolk.dk (Filnavn: kr-longsom, node sidst revideret 17/7-2019)

Snurrepisken

Østlolland

$\text{♩} = 96$

Snurrepisken (DK)

Kilde: 358 melodi no 166

Navnet kommer af den måde man i anden tur danser rundt med parvis rykorsgrej
Melodien er fra Taars Østlolland

Note fra Folkets Hus Spillefolk: www.spillefolk.dk (Filnavn: tu-snurrepisken, node sidst revideret 3/11-2012)

Tyrolerhopsa i det grønne

e. Frederik Iversen, Vejle

$\text{♩} = 134$

Tyroler Hopsa i det grønne
(DK)

e. Frederik Iversen. (1864-1948). Kendt for Træballehus polka.

Node fra Folkets Hus Spillefolk: www.spillefolk.dk (Filnavn: ho-tyrolergrzrne, node sidst revideret 28/2-2019)

Majas hambo

Af Nils G. Hedlund, Hälsingland

Majas hambo (S) Komponist: Nils G. Hedlund , Bollnäs-Hälsingland

Node fra Folkets Hus Spillefolk: www.spillefolk.dk (Filnavn: ha-maja, node sidst revideret 6/11-2012)