

Jens Frederiksens polka

e. Jens Frederiksen
Als i Himmerland

D A⁷ D

D A⁷ D

D G A⁷ D

D A⁷ D

D A⁷ D

D A⁷ D

Jens Frederiksens polka e. Jens Frederiksen, Als i Himmerland(DK)

Også kaldet Polka i D-dur eller Polka fra Als i Himmerland (Nr.686 i "358")

Indspillet på:

- CD: Rebild Spillemandene: "TRADITIONER MØDES" (2001)
- CD: Elof & Wamberg – 12 ornlí' syge tracks for ukulele og kontrabas (2012)

Note fra Folkets Hus Spillefolk: www.spillefolk.dk (Filnavn: pk-jensfred, Lavet 8/10-2005 og sidst revideret 6/11-2016)

Nummer 686 i 358 Danske Folkedansemelodier, Kilde: Smed Christians nodebog 3,322

Egn: Himmerland,

Vals

efter Christian Tobiassen, Gievninge

Vals e. Christian Tobiassen
(DK)

Vals efter Christian Tobiassen findes i Nodebog Kontradans med 180 traditionelle dansemelodier fra Roskilde/Lejreengen (s. 19).

Noden vises her med tilladelse fra nodebogens redaktører. www.kontradans.dk

Node fra Folkets Hus Spillefolk: www.spillefolk.dk (Filnavn: va-chrtobiassen, node sidst revideret 12/9-2022)

Kontrasejre fra Odsherred

nr 280 fra "358"

Vommevad Gammeldansforening

$\text{♩} = 112$

G D
G D G
A D A D
A D A D
G D G
G C Am D G
C F G F G C
C F G F G C

Kontrasejre fra Odsherred (DK)

Oprindeligt spillet i B-dur, som noteret i "358" nodesamlingen. Se under variation.

Node fra Folkets Hus Spillefolk: www.spillefolk.dk (Filnavn: tu-kontrasejreodsherred, Lavet 30/1-2015)

Nummer 280 i 358 Danske Folkedansmelodier

Egn: Odsherred,

Gammel tretur fra Vrøgum

e. Oksbølbrødrene

Gammel tretur (DK) fra Vrøgum e. Oksbøl brødrene

Tempoet er hopsatempo. Tænk på Tellings hopsa.

Node fra J.J.

Node fra Folkets Hus Spillefolk: www.spillefolk.dk (Filnavn: tr-gammel, node sidst revideret 17/6-2012)

Den gamle totur fra Vejle

- Staff 1: A7, D, A7, D
- Staff 2: A7, D, A7, D
- Staff 3: D, A7, D
- Staff 4: D, A7, D

Den gamle totour fra Vejle (DK)

Kilde: Jørgen Jørgensen, Arne Jacobsen

Node fra Folkets Hus Spillefolk: www.folketshus.dk (Filnavn: tu-gltoturvejle, node sidst revideret 5/11-2008)

Egn: Vejle,

Polka e. Peder Pøhl

Polka e. Peder Pøhl (DK)

(Node fra Folkets Hus Spillefolk: www.folketshus.dk)

Halvfemtetur

fra Vommevad

Ture m. hurretrin

Fine

Opføring (hilse)

Vals

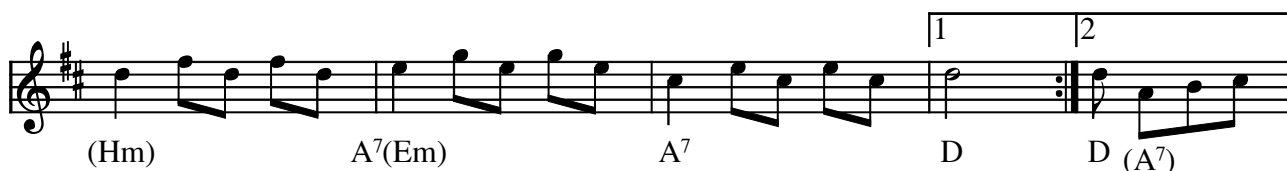

Marsch (Måneskinstur)

Kompliment m. flirt

Halvfemtetur fra Vommevad (DK)

Node fra Folkets Hus Spillefolk: www.folketshus.dk (Filnavn: tu-halfemte, node og tekst sidst revideret 12/12-2002)

Skjørpinge Firetur

Sjælland

358 no 300

D

A D A D

A E

A D A E A

D A D G

D A D

D

A D D

Skjørpinge firetur (DK)

Kilde: 358 Danske Folkedansemelodier (nr. 300)

Node fra Folkets Hus Spillefolk: www.spillefolk.dk (Filnavn: tu-skjzrping, Lavet 9/5-2009 og sidst revideret 2/8-2017)

Egn: Sjælland,

Livsglædens Vals

Jørgen Sten Andersen

Livsglædens Vals (DK) af Jørgen Sten Andersen

Node fra Folkets Hus Spillefolk: www.spillefolk.dk (Filnavn: va-livsglzdzen, node sidst revideret 12/6-2017)

Rendalsreinlender

e. Dalakopa

Rendalsreinlender (scottish) e. Dalakopa(N)

Indspillet på:

- CD: Dalakopa e' vi allihopa (HCD7109 1995)

Node fra Folkets Hus Spillefolk: www.spillefolk.dk (Filnavn: sc-rendal, Lavet 30/1-2002 og sidst revideret 28/6-2014)

Firtur fra Vejle Vestegn

♩ = 108

Vejle Vesteregn.

Firtur fra Vejle Vestegn(DK)
Nr 325 i "358"-samlingen

Node fra Folkets Hus Spillefolk: www.folketshus.dk (Filnavn: tu-firturvejlevesteregn, node sidst revideret 13/11 - 2014)

Mettes firtur

Firtur fra Jyllinge

af Jørgen Sten Andersen

3

D G A D A⁷

D G A D

A D Em A⁷ D

G A⁷ D Hm Em A⁷ D

Mettes firtur fra Jyllinge(DK) af Jørgen Sten Andersen fra Jyllinge.

Kilde: Kopi af håndskrevet node dateret 10.12.95 og mærket 644a

Node fra Folkets Hus Spillefolk: www.spillefolk.dk (Filnavn: tu-mettes, Lavet 18/8-2007 og sidst revideret 13/5-2013)

Den enkelte Kjede

efter Christian Tobiassen, Gjevninge

I

II

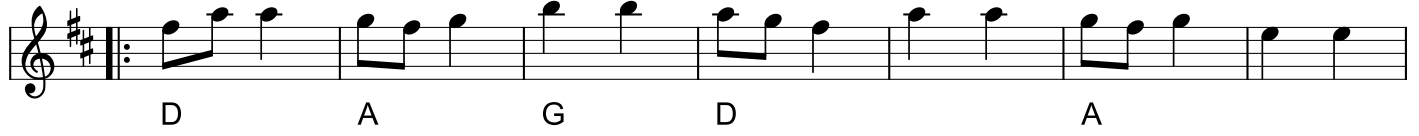

Den enkelte Kjede (DK)

Melodien og baggrundsviden findes i Nodebogen Kontradans - 180 traditionelle dansemelodier fra Roskilde/Lejreengen, udgivet på Roskilde Museums Forlag 2021.

Afskrevet og gengivet med tilladelse.

Egn: Roskilde/Lejreengen

Node fra Folkets Hus Spillefolk: spillefolk.dk (Filnavn: tu-enkelkjede, Lavet 16/1-2022 og sidst revideret 23/2-2022).

Frøens Hopsa

Til Kaare 70 år 7. marts 2019

Jørgen Sten Andersen

Egn: Roskilde,

Node fra Folkets Hus Spillefolk: www.spillefolk.dk (Filnavn: ho-frzzen, node sidst revideret 13/3-2019)