

Firtur fra Vejle Vestegn

♩ = 108

Vejle Vesteregn.

Firtur fra Vejle Vestegn(DK)
Nr 325 i "358"-samlingen

Node fra Folkets Hus Spillefolk: www.folketshus.dk (Filnavn: tu-firturvejlevesteregn, node sidst revideret 13/11 - 2014)

Firetur

Varde

Firetur fra Varde (DK)

Kilde: Bedstefaders spillebog (nr. 159), 358 Danske Folkedansemelodier (nr. 7)

Node fra Folkets Hus Spillefolk: www.spillefolk.dk (Filnavn: tu-fireturfrava, Lavet 20/1-2004 og sidst revideret 2/9-2017)

Nummer 7 i 358 Danske Folkedansemelodier
Egn: Vestjylland,

4 Tuur

arr.: Ivan Damgård

fra N.P.S. Willumsens nodebøger

♩ = 90

D G A D Hm Em A D

D A D D A D

4 Tuur

(DK)

fra N.P.S. Willumsens nodebog, Lading, Århus

Node fra Folkets Hus Spillefolk: www.spillefolk.dk (Filnavn: tu-firetuur, node sidst revideret 15/11-2018)

Firtur Oksbøl

e. Karl Nielsen, Oksbøl

Musikken spilles igennem 2 gange for hver tur.

Firtur Oksbøl (DK)

Fra Viborg Spillefolks 1. nodebog (www.viborgspillefolk.dk/noder)

Node fra Folkets Hus Spillefolk: www.spillefolk.dk (Filnavn: tu-firturoksbzzi, node sidst revideret 10/8-2015)

Mettes firtur

Firtur fra Jyllinge

af Jørgen Sten Andersen

3

D G A D A⁷

D G A D

A D Em A⁷ D

G A⁷ D Hm Em A⁷ D

Mettes firtur fra Jyllinge(DK) af Jørgen Sten Andersen fra Jyllinge.

Kilde: Kopi af håndskrevet node dateret 10.12.95 og mærket 644a

Node fra Folkets Hus Spillefolk: www.spillefolk.dk (Filnavn: tu-mettes, Lavet 18/8-2007 og sidst revideret 13/5-2013)

Bette mand i knibe

Randers

Bette Mand i Knibe Randers (DK)

(Node fra Folkets Hus Spillefolk: www.folketshus.dk)

Hornborg Firtur

Horsenseggen

♩ = 98

Hurretrin

G D D G

G D D G Fine

Chassétrin

D G D G

C G D G

G C G D G

D G D G

Chassé-/gangtrin

G D D G

♩ = 80

Vals-Tyroletertrin

C C G C

C C G C

Den halve kæde

Den halve kæde Sjælland(DK)

Kilde: 358 Danske Folkedansemelodier (nr. 303)

Node fra Folkets Hus Spillefolk: www.folketshus.dk (Filnavn: tu-halvkzde, node sidst revideret 5/11-2008)

Egn: Sjælland,

Pedersen og enkelt kæde Læsø

e.Ole Søgaard

G D G D G

G C A

A D A D A D G G

G D G D G

G D G D G

A E A

D A D

Pedersen og enkelt kæde fra Læsø e. Ole Søgaard (DK)

(Node fra Folkets Hus Spillefolk: www.folketshus.dk)

Totur fra Selsø

Svend-Erik Pedersen

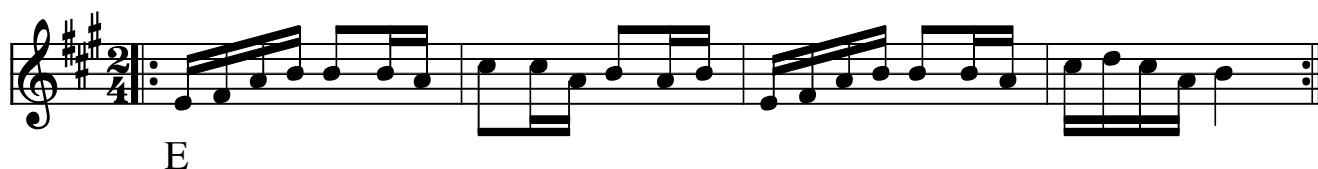

Totur fra Selsø (DK)

Komponist: Svend-Erik Pedersen

Node fra Folkets Hus Spillefolk: www.folketshus.dk (Filnavn: tu-selszz, node sidst revideret 11/7-2008)

Sekstur på Række

nr 343 fra 358 nodesamling, Vejle Vesteregñ

♩. = 106

Sekstur på række (DK)

Kilde: 358 Danske Folkedansemelodier (nr. 343) Egn: Vejle vestegn, Vejle

Node fra Folkets Hus Spillefolk: spillefolk.dk (Filnavn: tu-seksturpzzz, Lavet 25/4-2005 og sidst revideret 6/4-2022).

Tækkemandens Tretur.

Nr. 213 i "358" nodesamlingen

Præstø A.

Arr: H. V. T./kt

♩ = 100

Tækkemandens Tretur (DK)

Node fra Folkets Hus Spillefolk: www.spillefolk.dk (Filnavn: tu-tzkke, node sidst revideret 29/3-2013)

Totur, Tretur og Firetur fra Thy

efter Svend Madsbøll 1979

NordThy

Totur, Tretur og Firetur fra Thy (DK)

Totur, Tretur og Firetur efter Svend Madsbøll, som Vagn Dahl Hansen har skrevet af..
Han fortæller at denne udgave er fra Nordthy, hvor de aldrig har spillet "Halvfemtetur" til sidst, som de gør i SydThy efter Viggo Gade.

Contra 4 Tuur

B41

e. Niels P.S. Willumsen, Lading

Contra 4 Tuur (DK) Niels P.S. Willumsen (1855-1922), Lading Hede

Kilde: Fra Niels P.S. Willumsens nodebøger

Node fra Folkets Hus Spillefolk: www.spillefolk.dk (Filnavn: tu-contra, node sidst revideret 12/8-2015)