Diverse pardanse og andre numre supplement.

Der er nu så mange Hambo + Mazurka samt March + Gånglåt, at der her er en samlet oversigt over disse grupper.

Hambo + Mazurka

Den lille mazurka 450
- store - 459
Drucken karl leken . . . . .t 471
Flot middag mazurka 467
Hambo på logan . . . . . .t 473
Hillerød mazurka . . . . . .t 471
Horgalåten 460
J.P.Larsen mazurka . . . . .t 473
Jänta och ja 466
Karis Pers polska 460
Levi Vilsens mazurka . . . .t 480
På högan loft . . . . . .t 474
Rebild mazurka 456
Trads - 450
Österby mazurka . . . . . .t 472

March + Gånglåt

Barkbrödslåten 463
Brudemarch Jämtland 457
Dalajärna skånklåt . . . . .t 479
Gårdebylåten 464
Gånglåt efter Mathias Blom .t 477
- fra Bingsjö 455
- -Mockfjärd 454
- - Äppelbo 461
Gangstykke fra Tarm . . . . .t 478
Rättvikarnas gånglåt . . . .t 477
Til far . . . . . .t 479
Trettondedagsmarchen . . . .t 478

"t" betyder,at nummeret står i tillægget

Øvrige numre i tillægget

Anglais efter Groupa 475
- Ola Hanson 476
- Per Svenson 476
- firetur Guldstrand . 475
Mallebrok engelsk 476
Polkett 469
- Vässna Bruk 470
Skojaren 470
Stop galop 480
Zfifsa 469

DIVERSE PARDANSE OG ANDRE NUMRE

BARKBRØDSLÅTEN 463
BRUDEMARCH FRA JÄMTLAND 457
CANADISK REEL. 458
DEN LILLE MAZURKA 450
DEN LILLE VENDELBO 456
DEN SORTBROGEDE KO (KVIE). 465
DEN STORE MAZURKA 459
DEN UNGARSKE JÄRNVÄGENS POLKETT 455
DONKEY REEL 462
FINGERPOLKA (MED HÆNDERNE--) 452
FLOT MIDDAG MAZURKA 467
FØRST DEN ENE VEJ (SKOMAGERSTYKKET) 453
GAMLE ELSE 468
GAMLE TOZA eller SILDERUMPEN (RYSKJERKETURN). . . 453
GÄRDEBYLÅTEN 464
GÅNGLÅT FRA BINGSJÖ 455
- - MOCKFJÄRD 454
- - ÄPPELBO 461
HAMBORG ZWEITRIT REBILD 462
- - efter KR. SKYTTE 451
HORGALÅTEN 460
JYDEVALS 465
JÄNTA Å JA (EN TING ER VIS) 466
KARIS PERS POLSKA 460
KLAPDANS 468
LOTTE GIK eller VRØVL I HATTEN 452
MARKEN ER MEJET eller HØSTDANS 465
OLD FRENCH 458
REBILD MAZURKA 456
RITS-RATS eller RUDER ES 453
SNURREBOCKEN 452
STEGT FLÆSK OG KARTOFLER eller STOR HAMBURGER . . 457
SVENSK MASKERADE 466
SYVSPRING eller HORNFIFFEN 451
SÅ VENDER VI Æ RØV TIL Æ DØR 459
TRADS' MAZURKA 450

450 Trads' mazurka

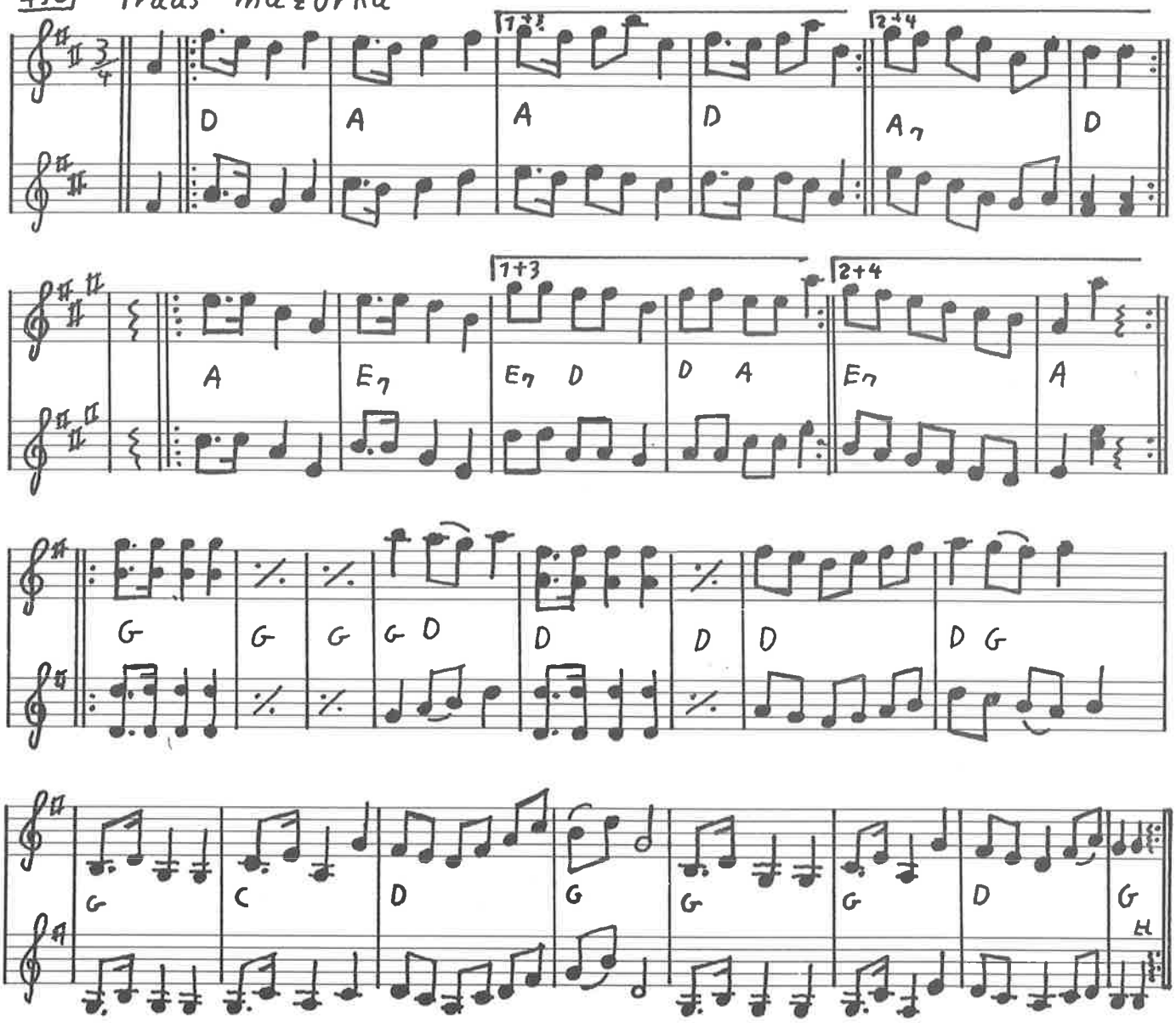

Den lille mazurka

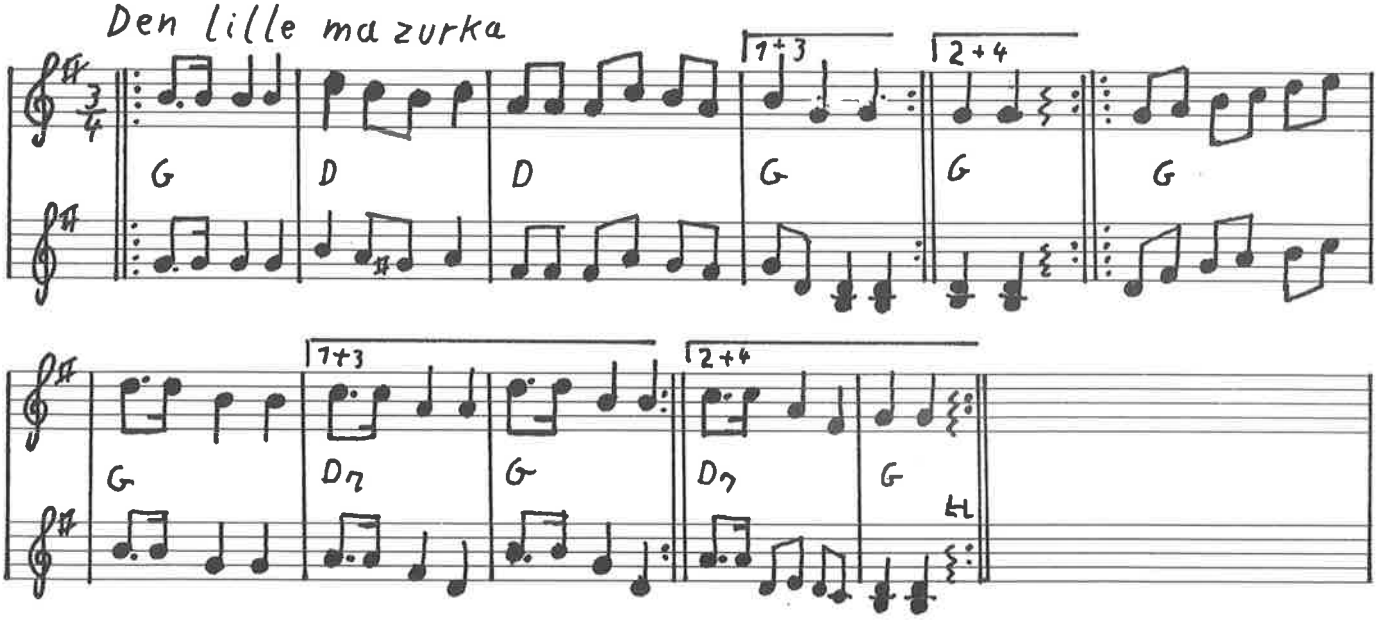

Syvspring eller Hornfiffen

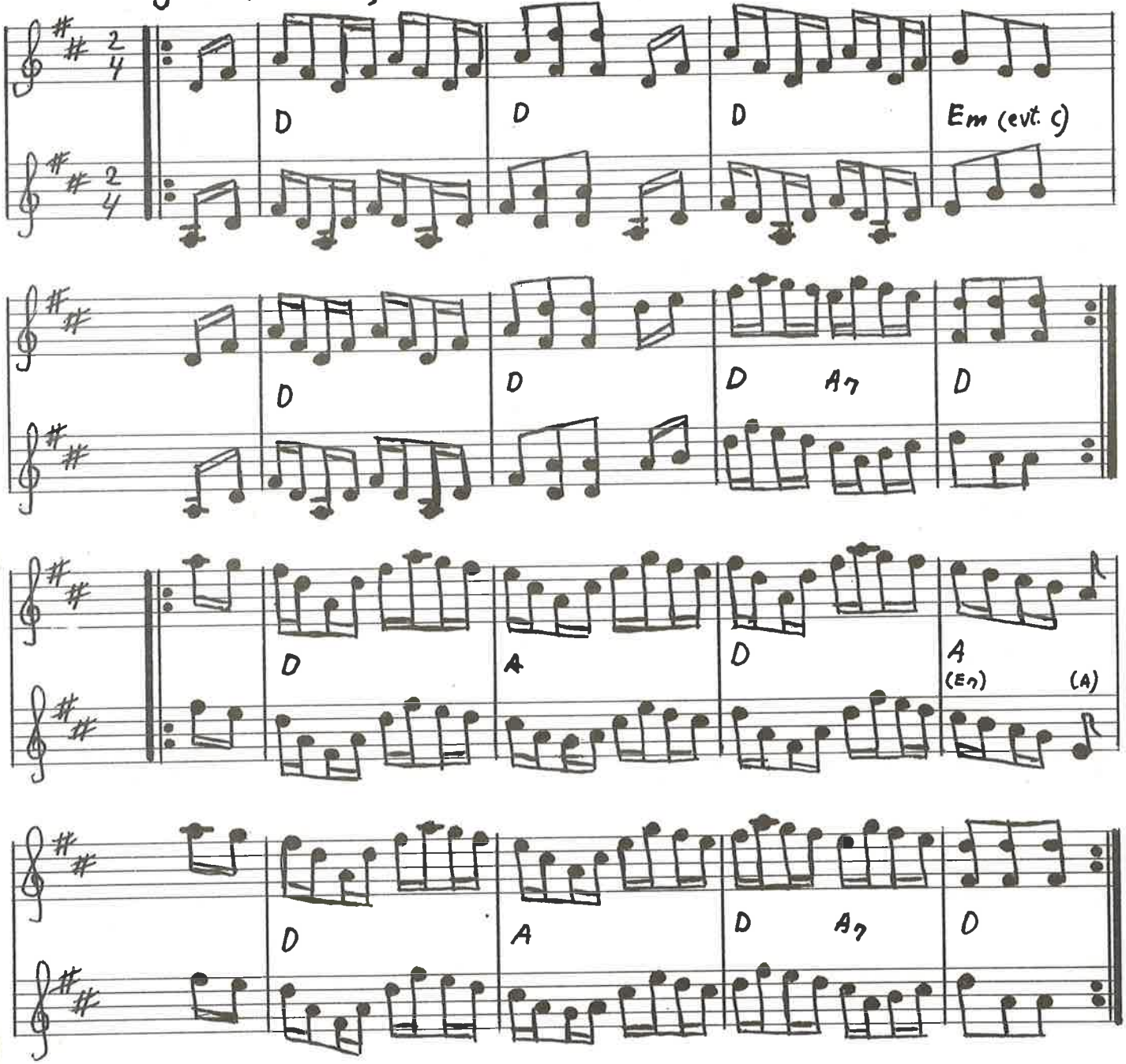

Hamborger Svejtrit efter Chr. Skytte Himmerland

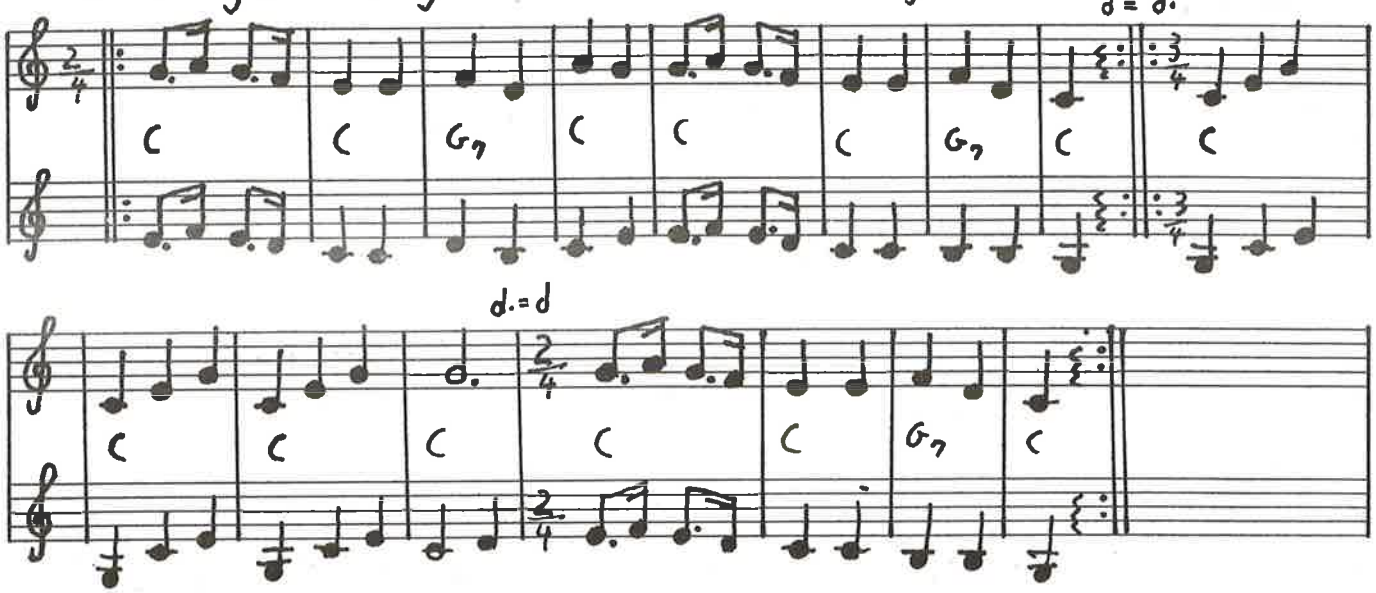

452

Snurrebocken

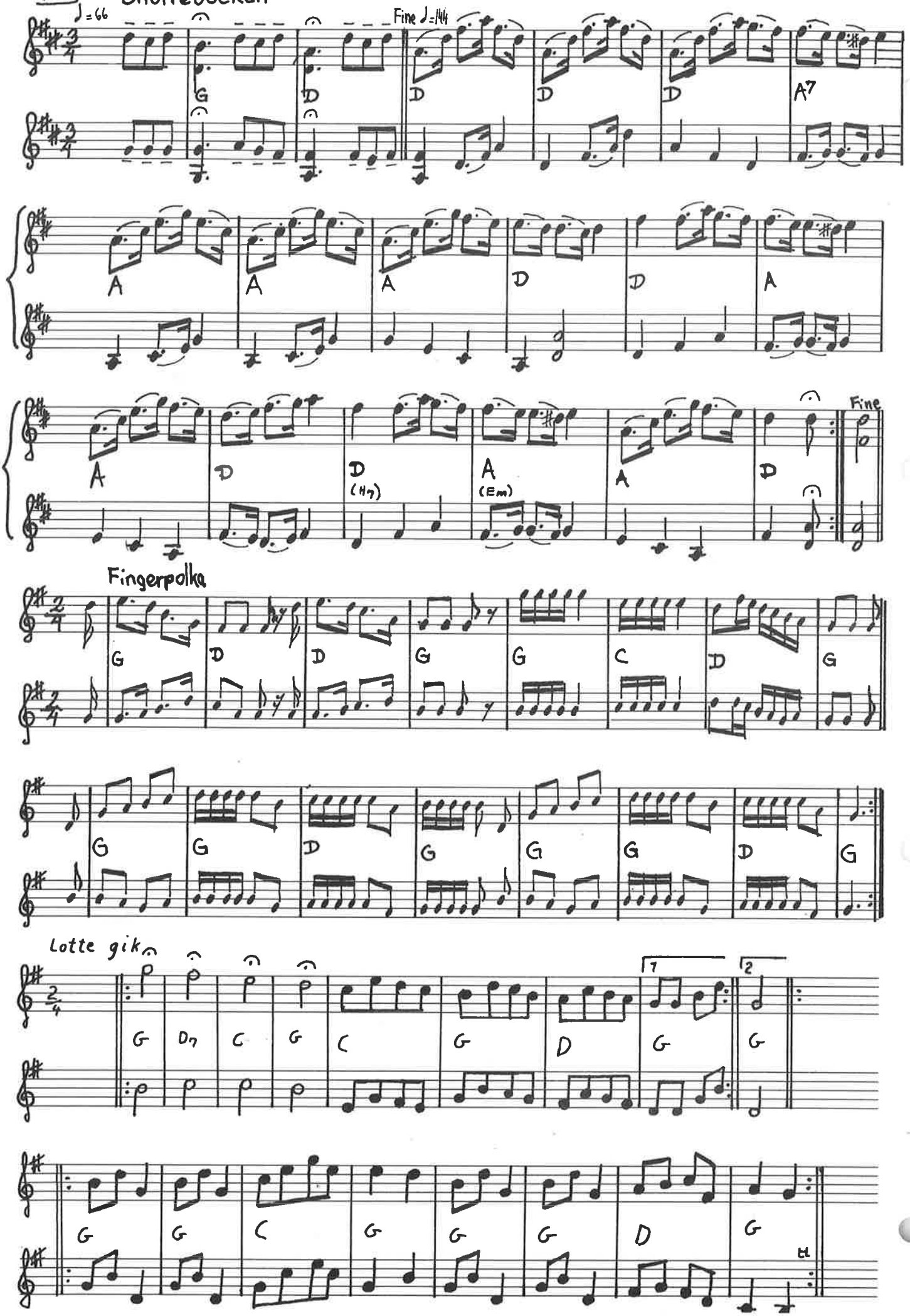

Fingerpolka

Rits - Rats

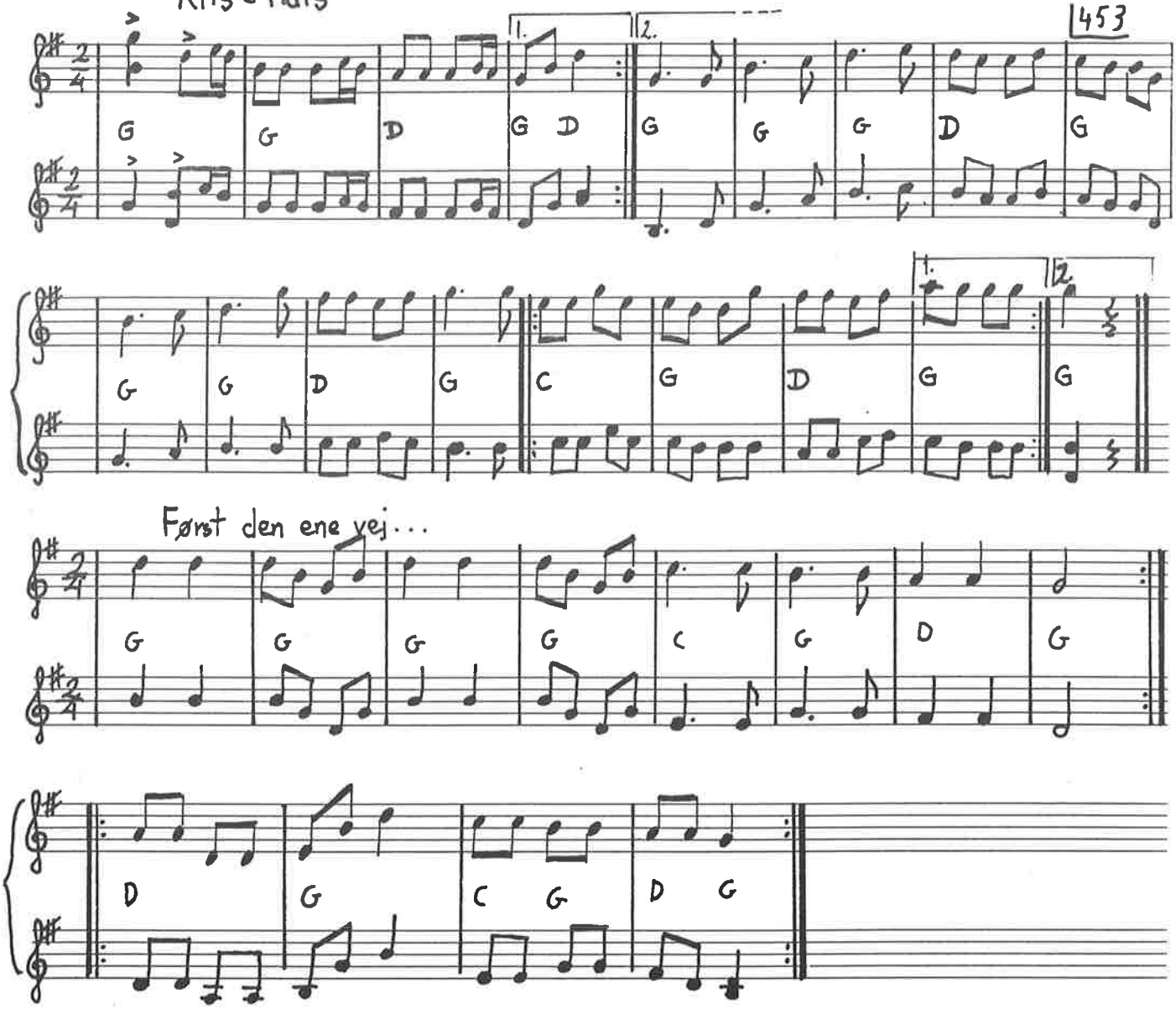

Ryskjerketurn - gamle Toza - silderumpen

Bornholm

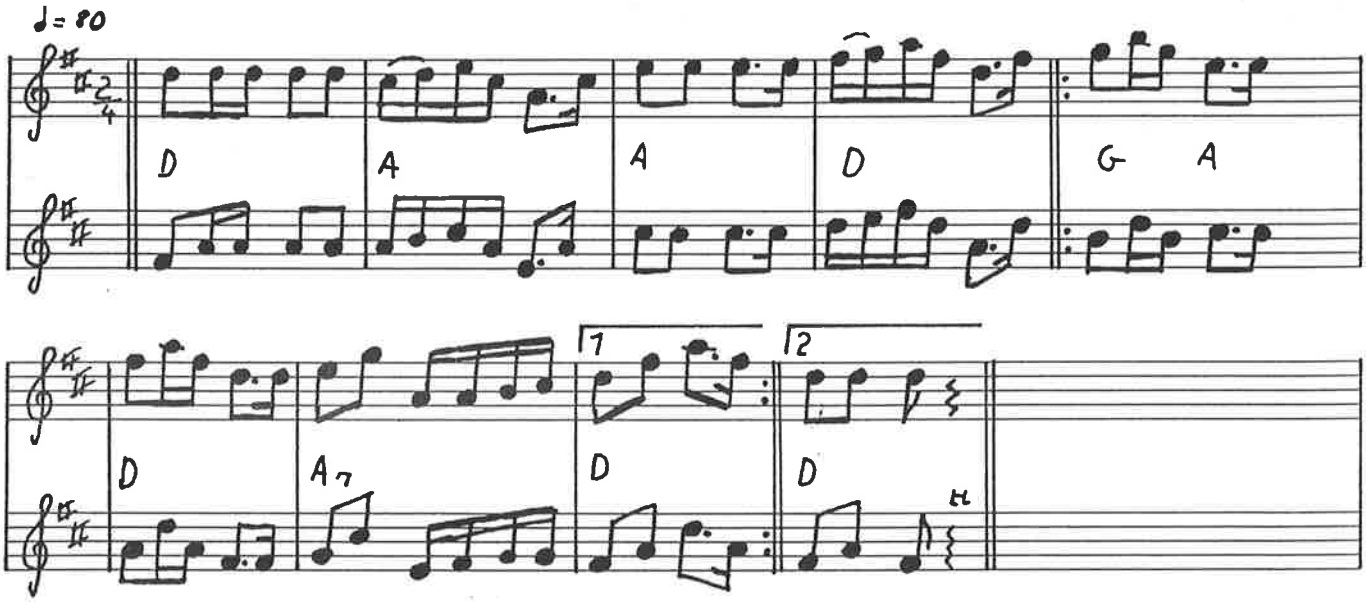

454

Gånglåt från Mockfjärd

(Frisells gånglåt)

Efter Anders Frisell, Mockfjärd.

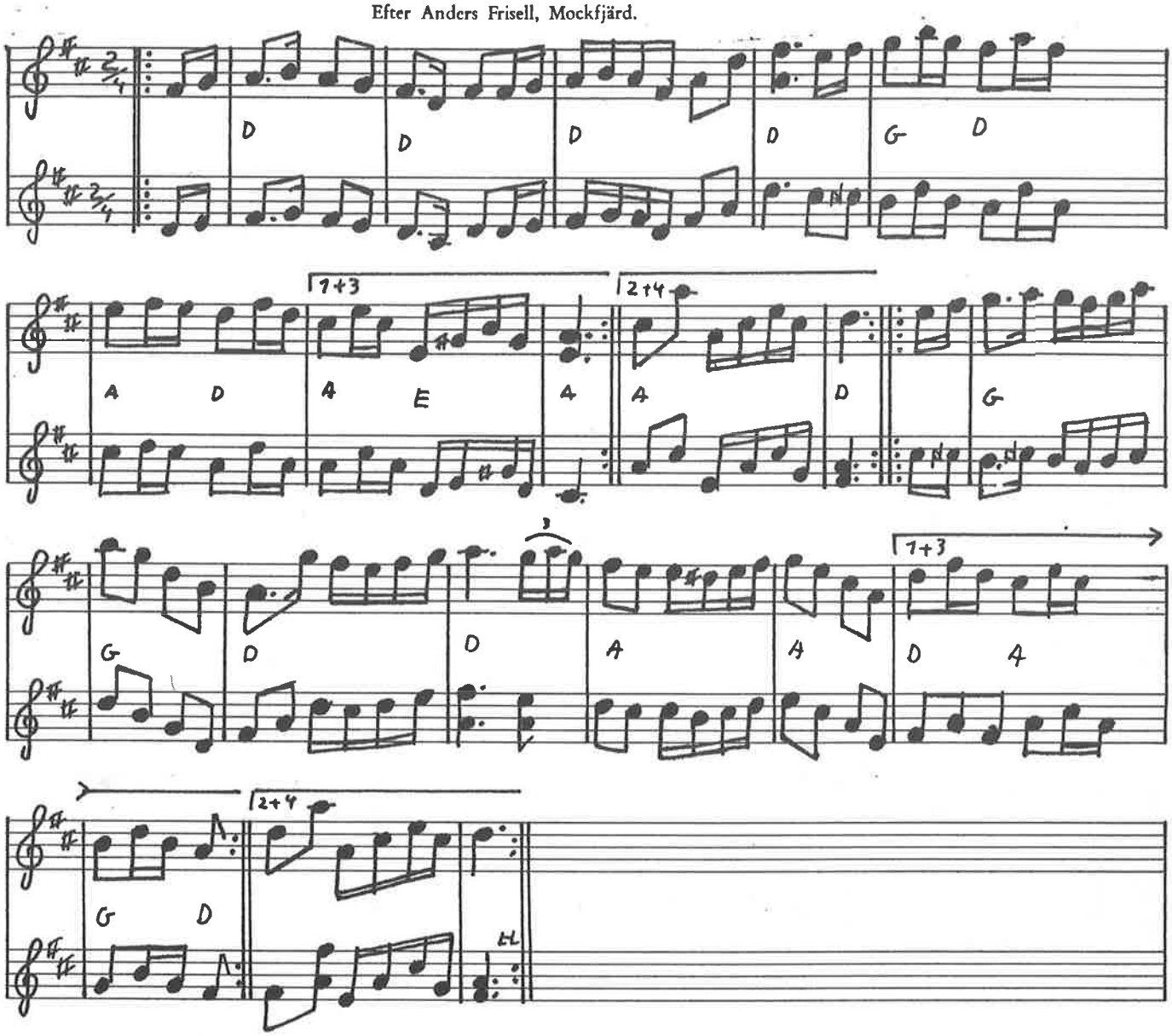

Den ungarska järnvägens polkett av Magnus Bäckström

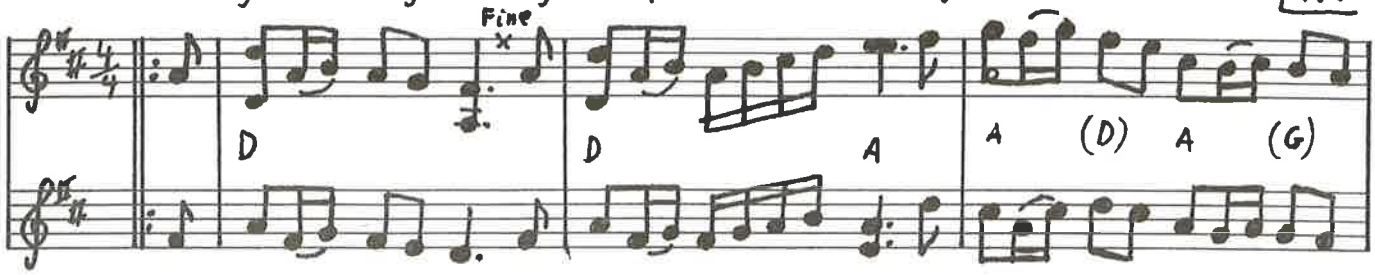

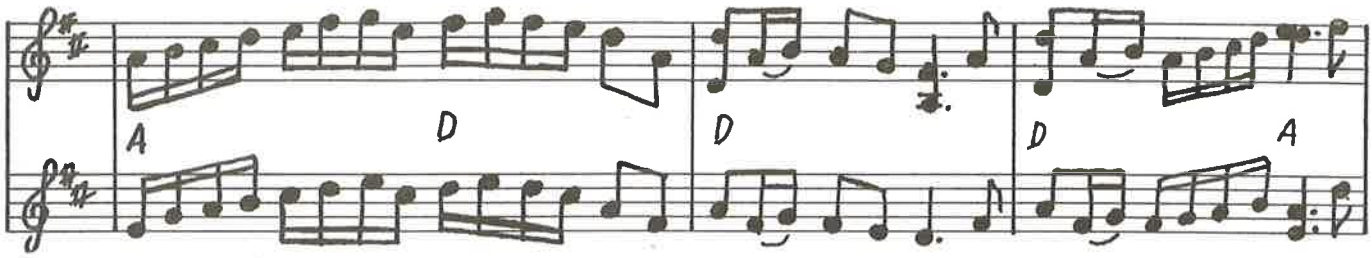

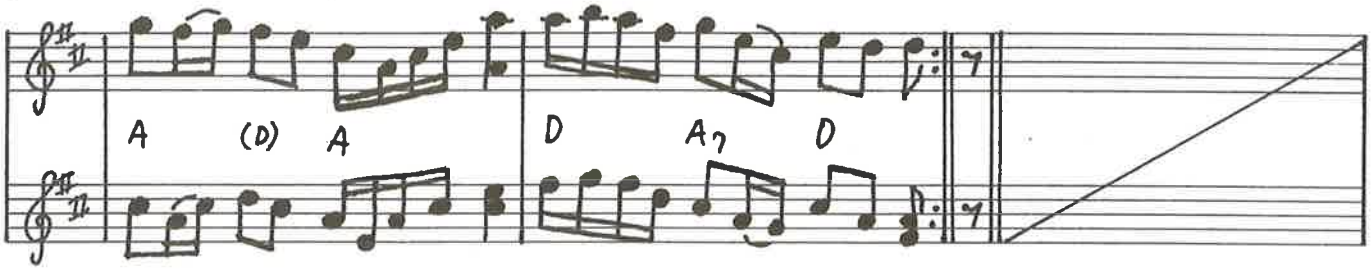

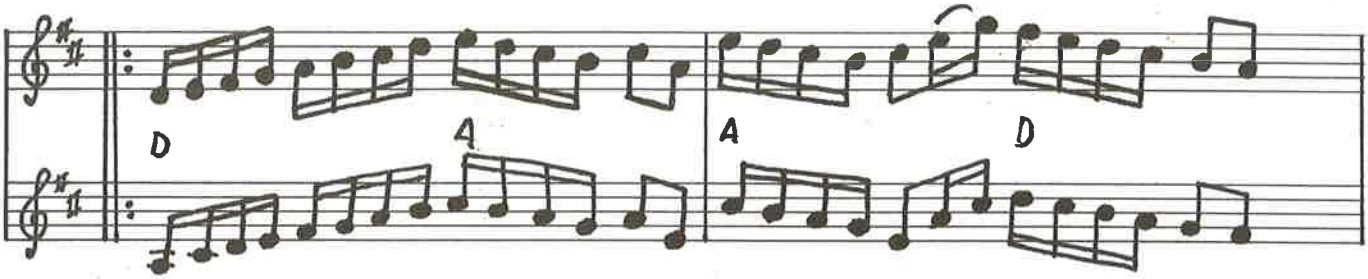

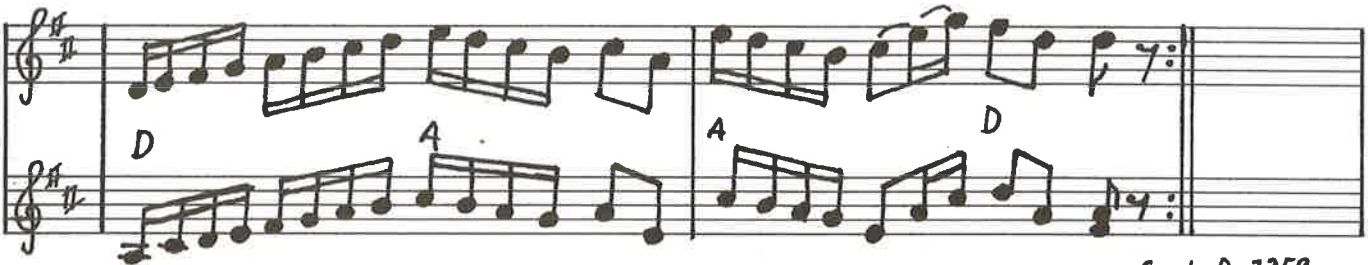

Gånglåt fra Bingsjö

Sv. L. D. 7259

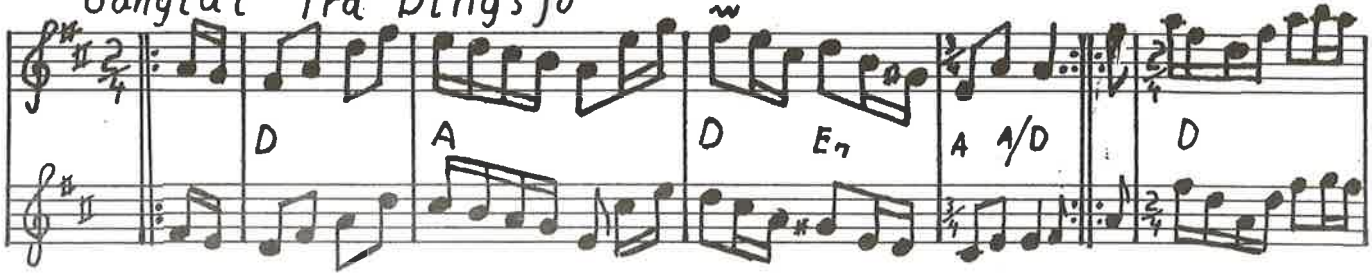

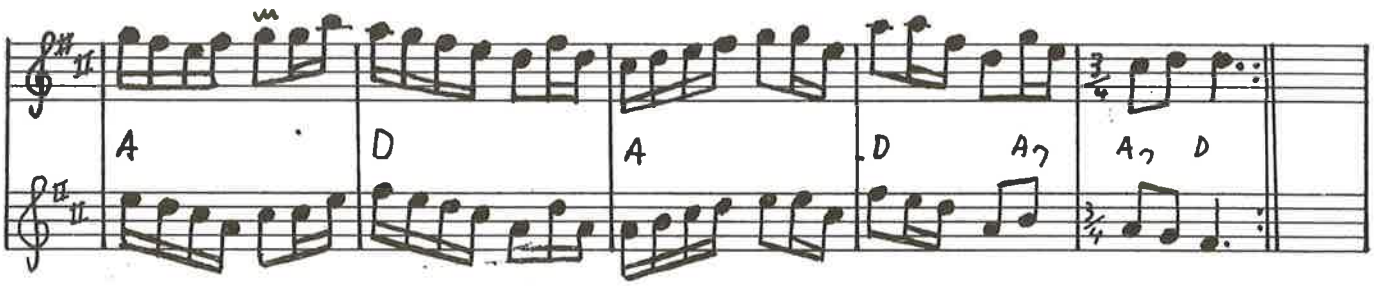

456 Den lille vendelbo Lolland - Falster

♩=80

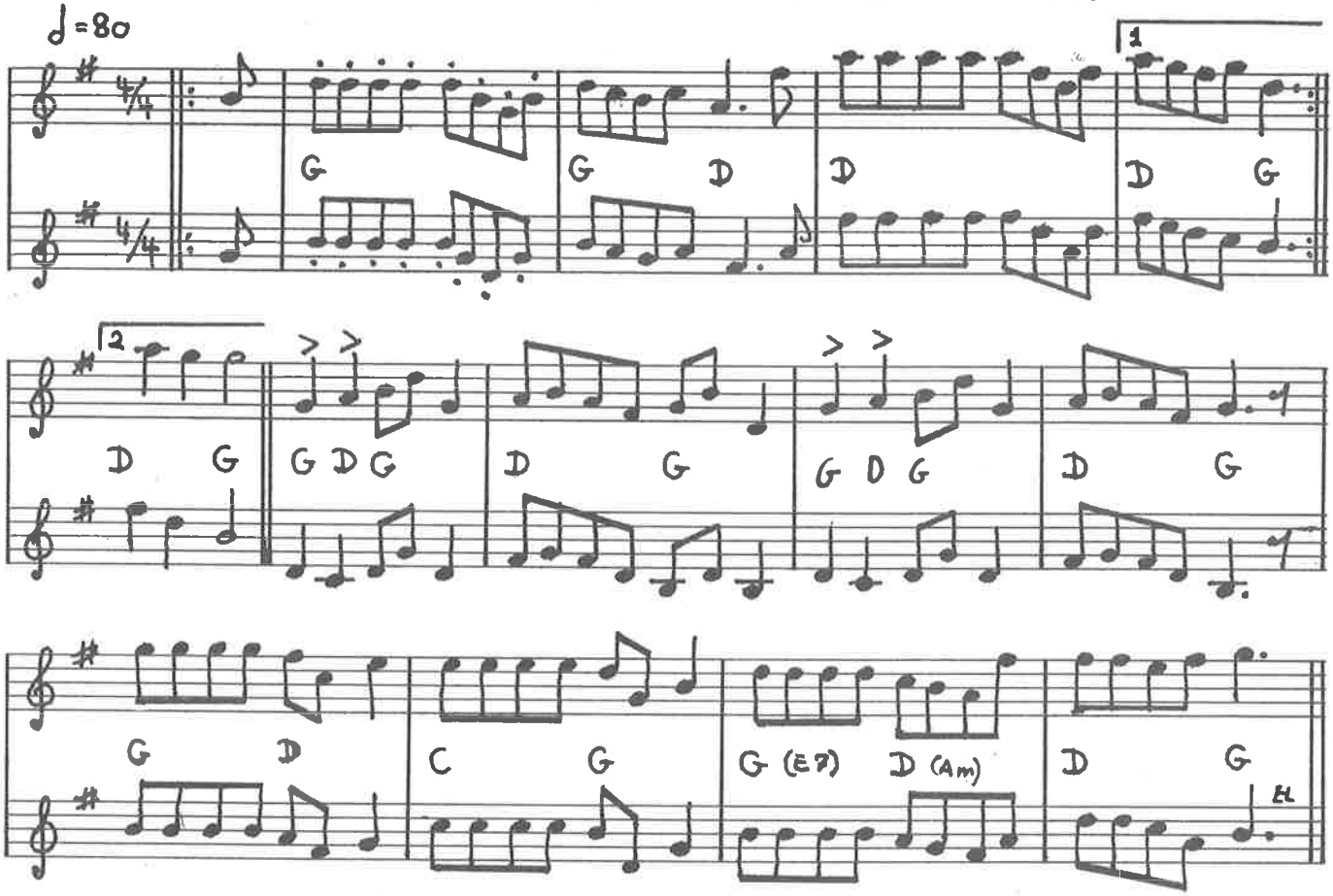

Rebild mazurka

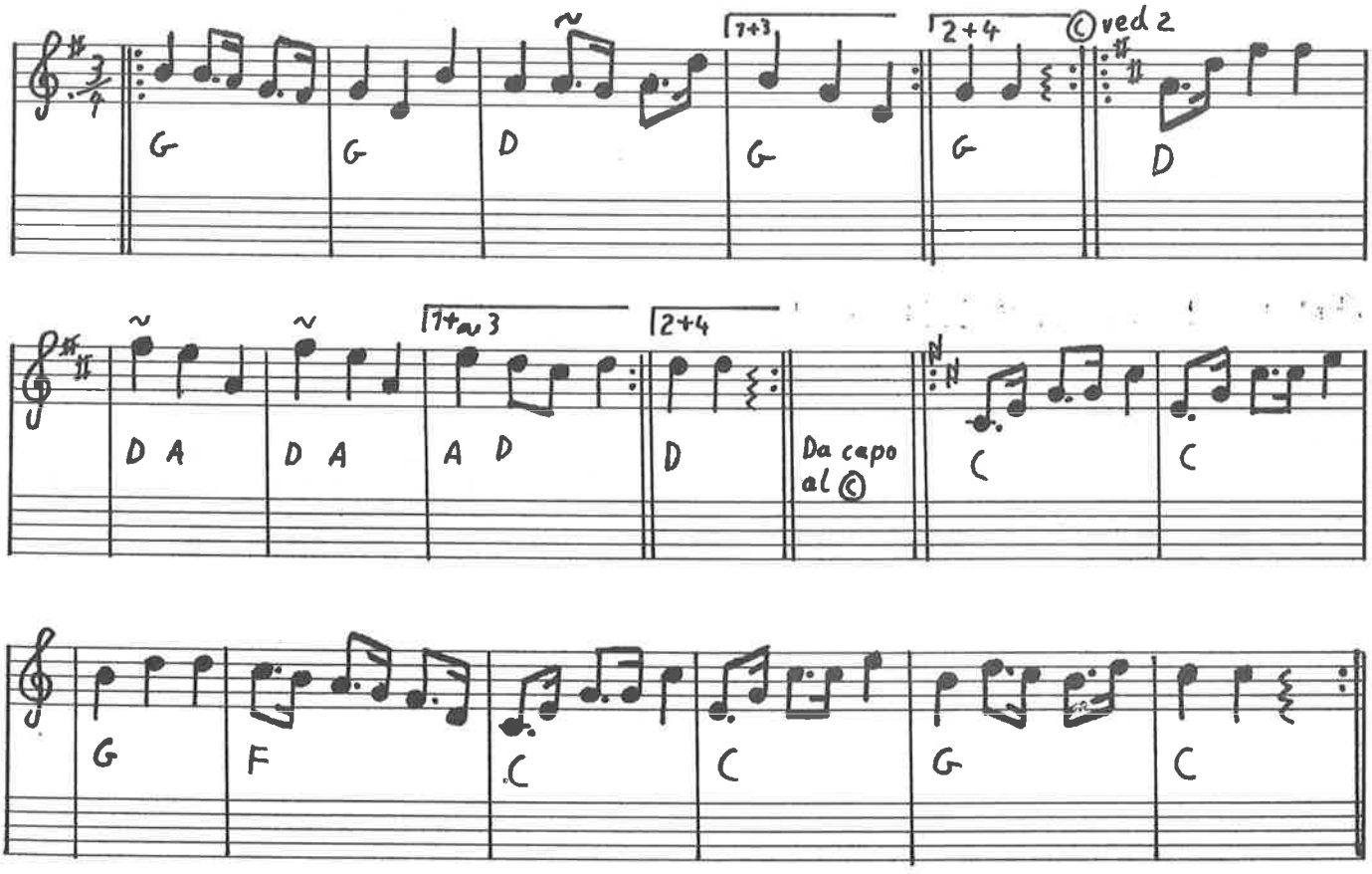

Brudmarsch från Jämtland

457

Arrangerad av Theodor Ohlson.

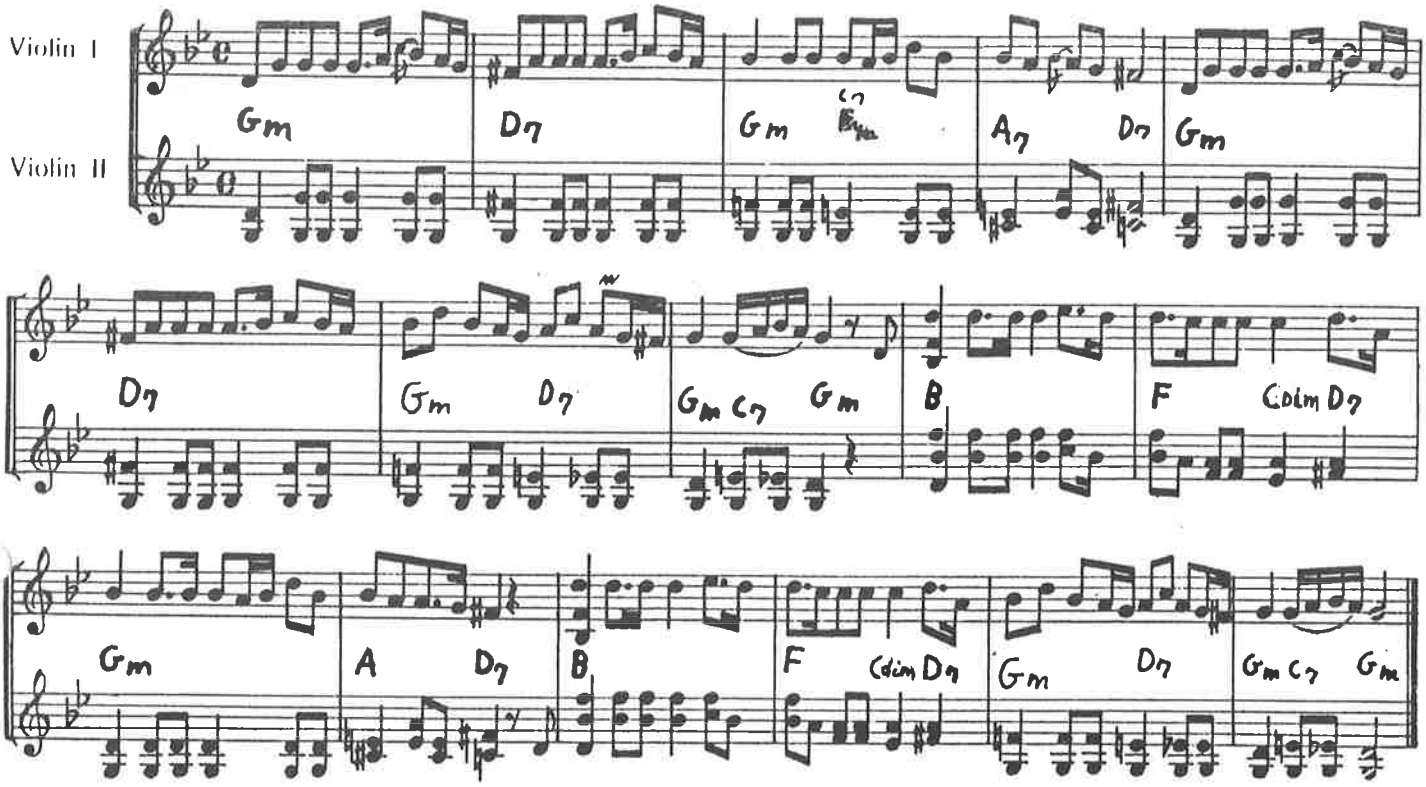

Den store hamborger eller stegt flæsk og kartofler

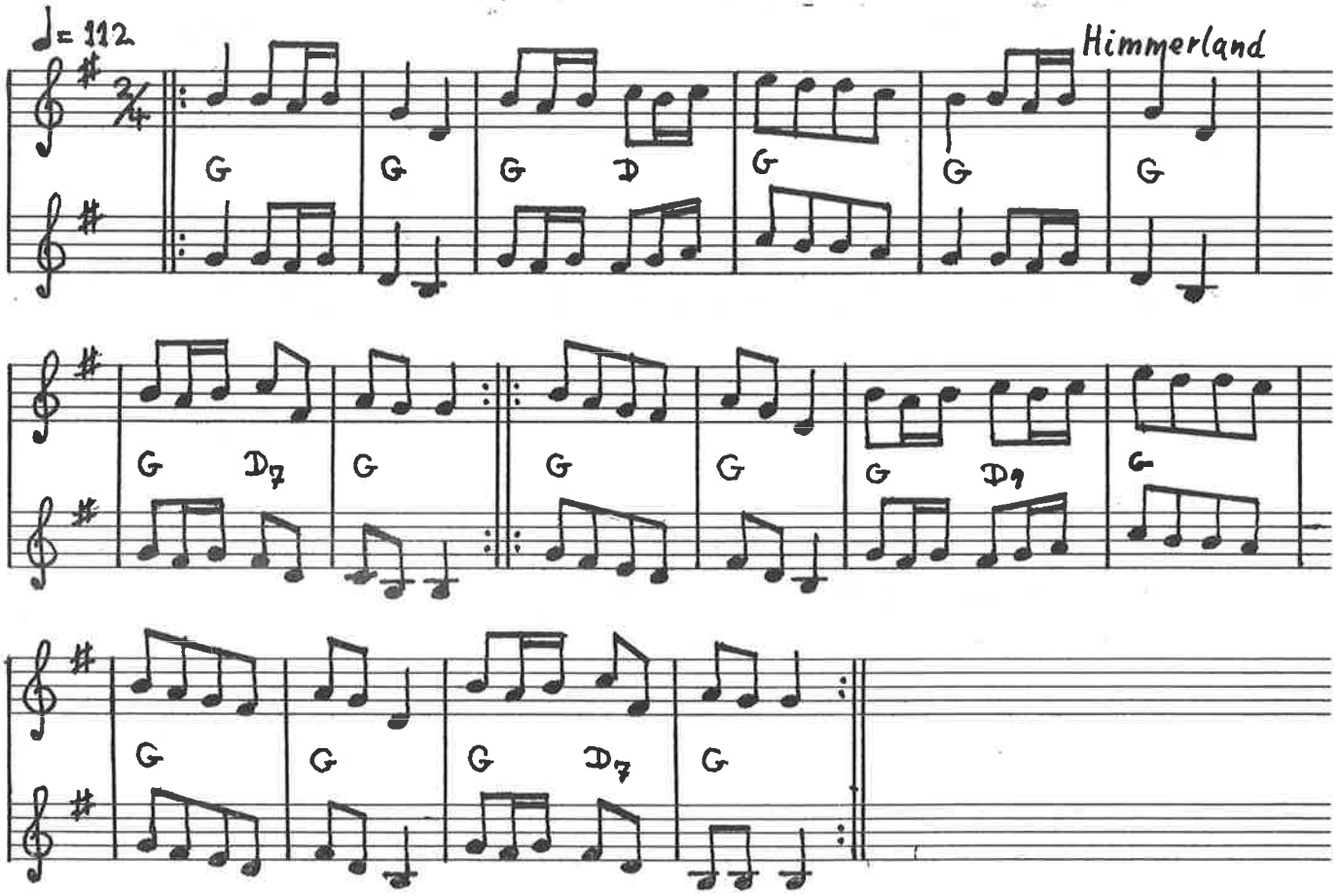

458 Canadisk reel (Fransk-Canadisk)

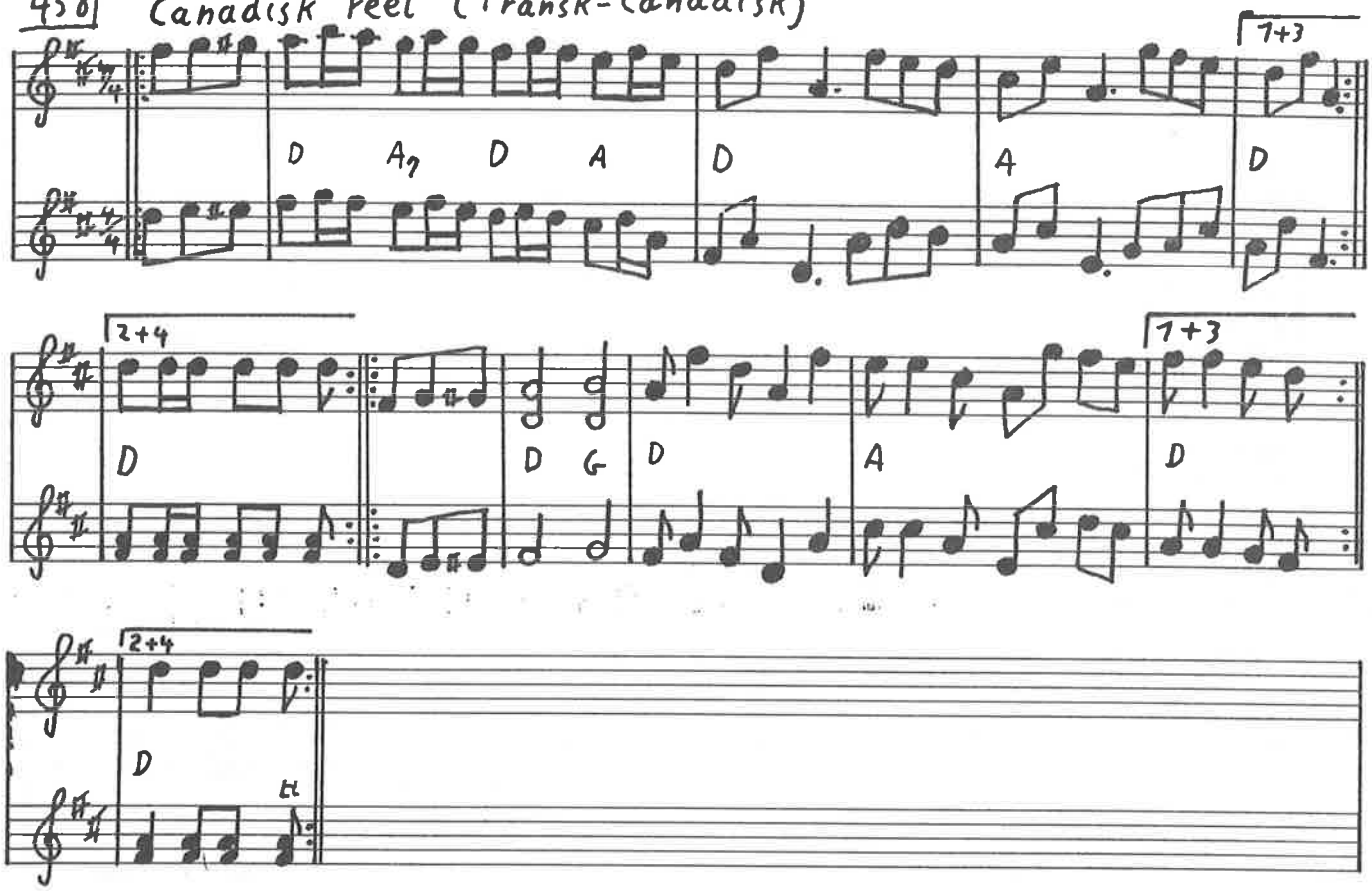

Old french

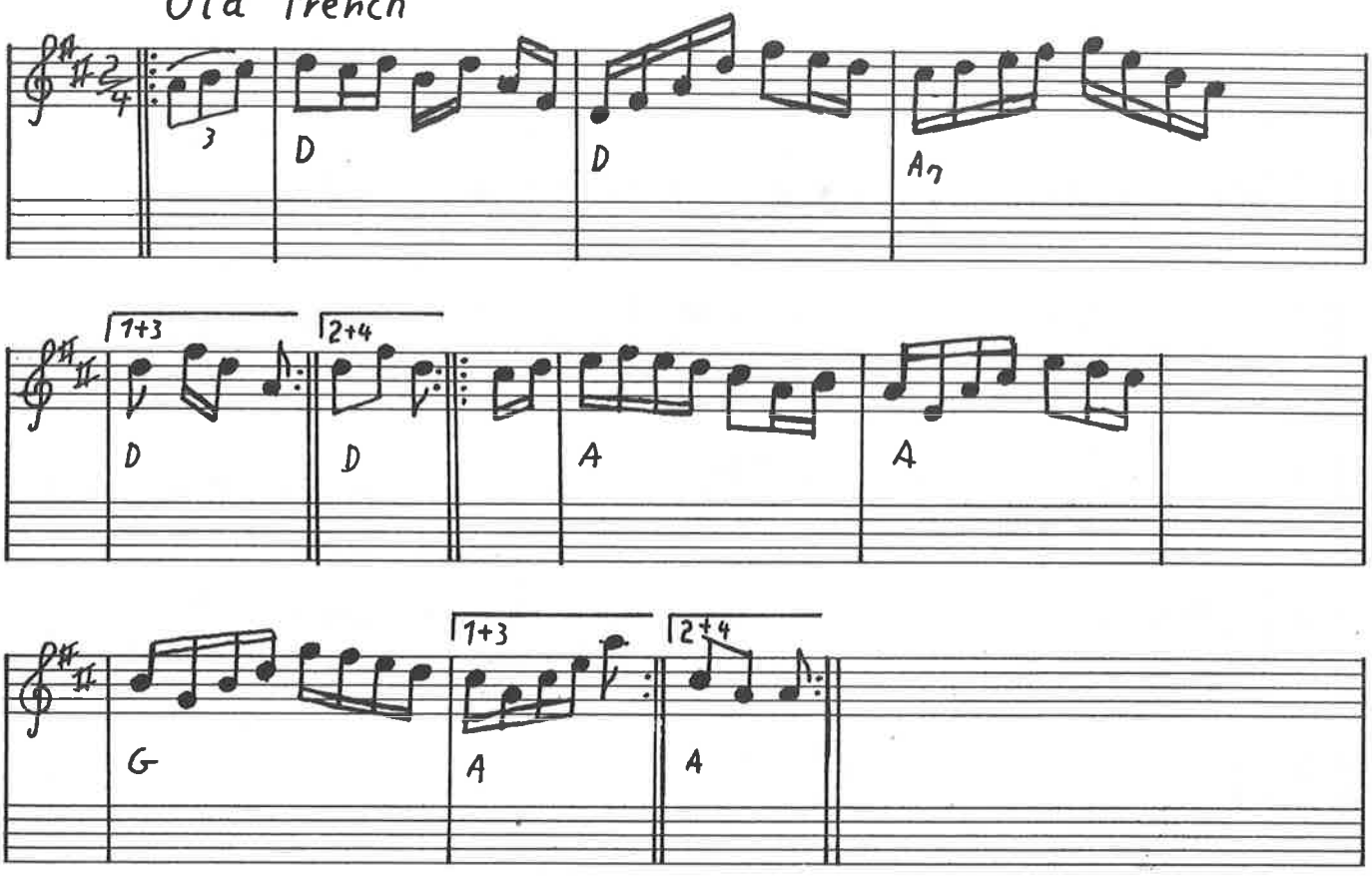

Den store mazurka

efter fløjte-Niels og Alfred

459

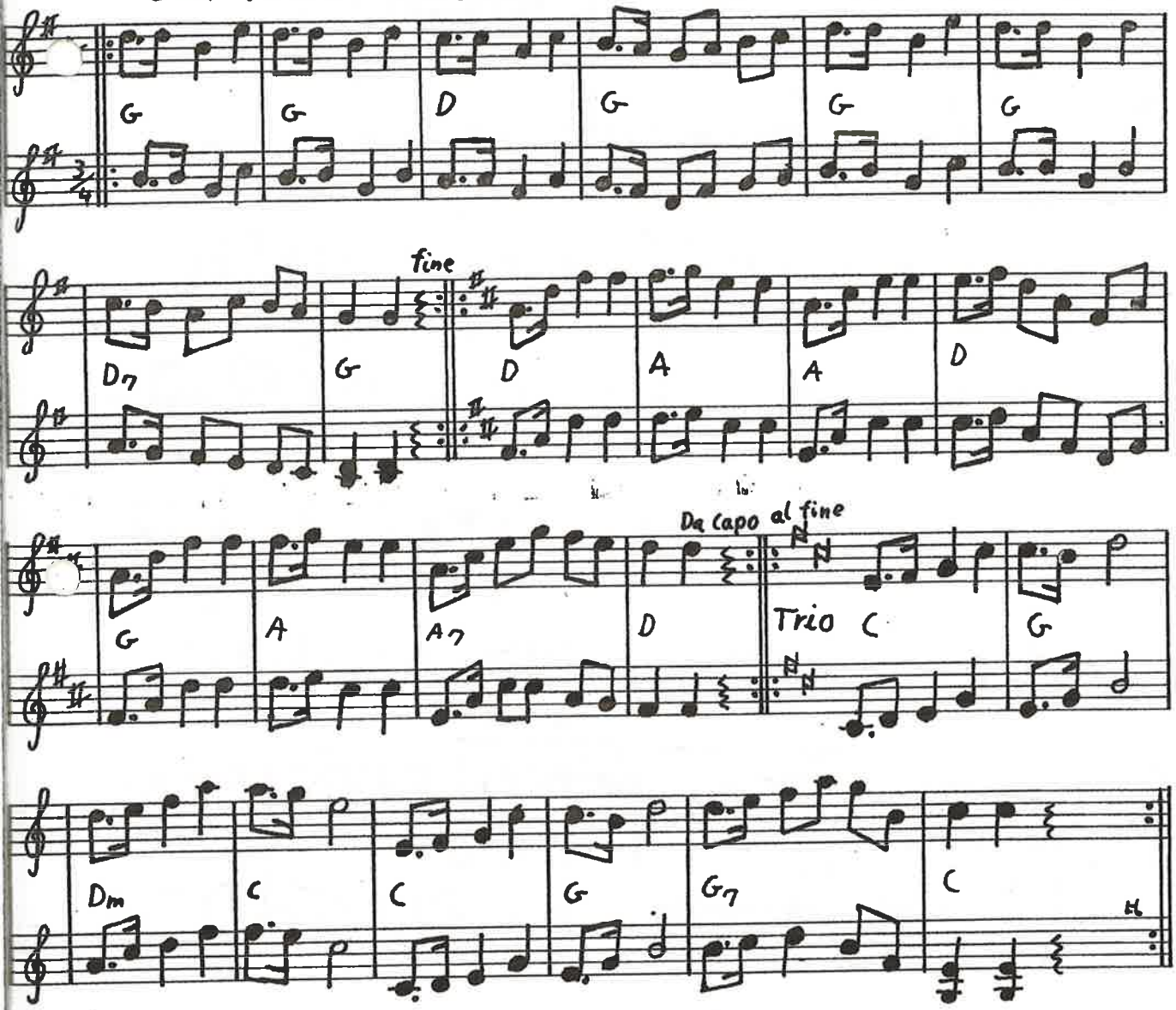

Så vender vi æ røv til æ dør

efter br. Nielsen Oksbøl

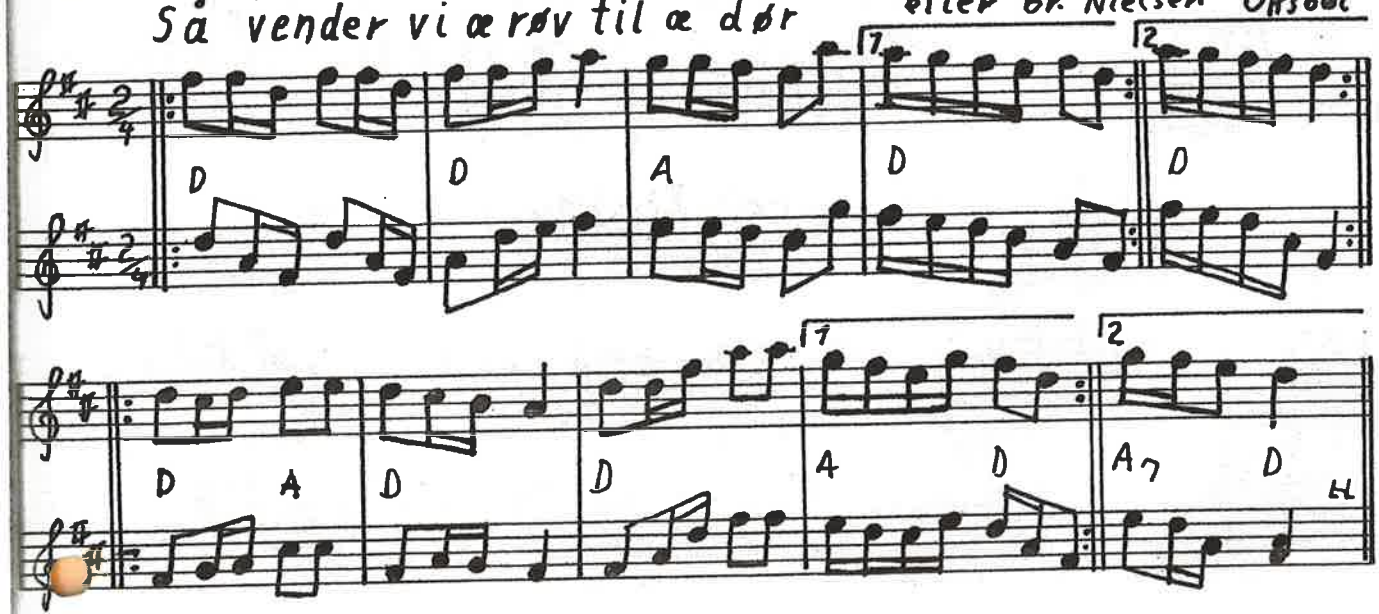

460 Horgalåten hambo

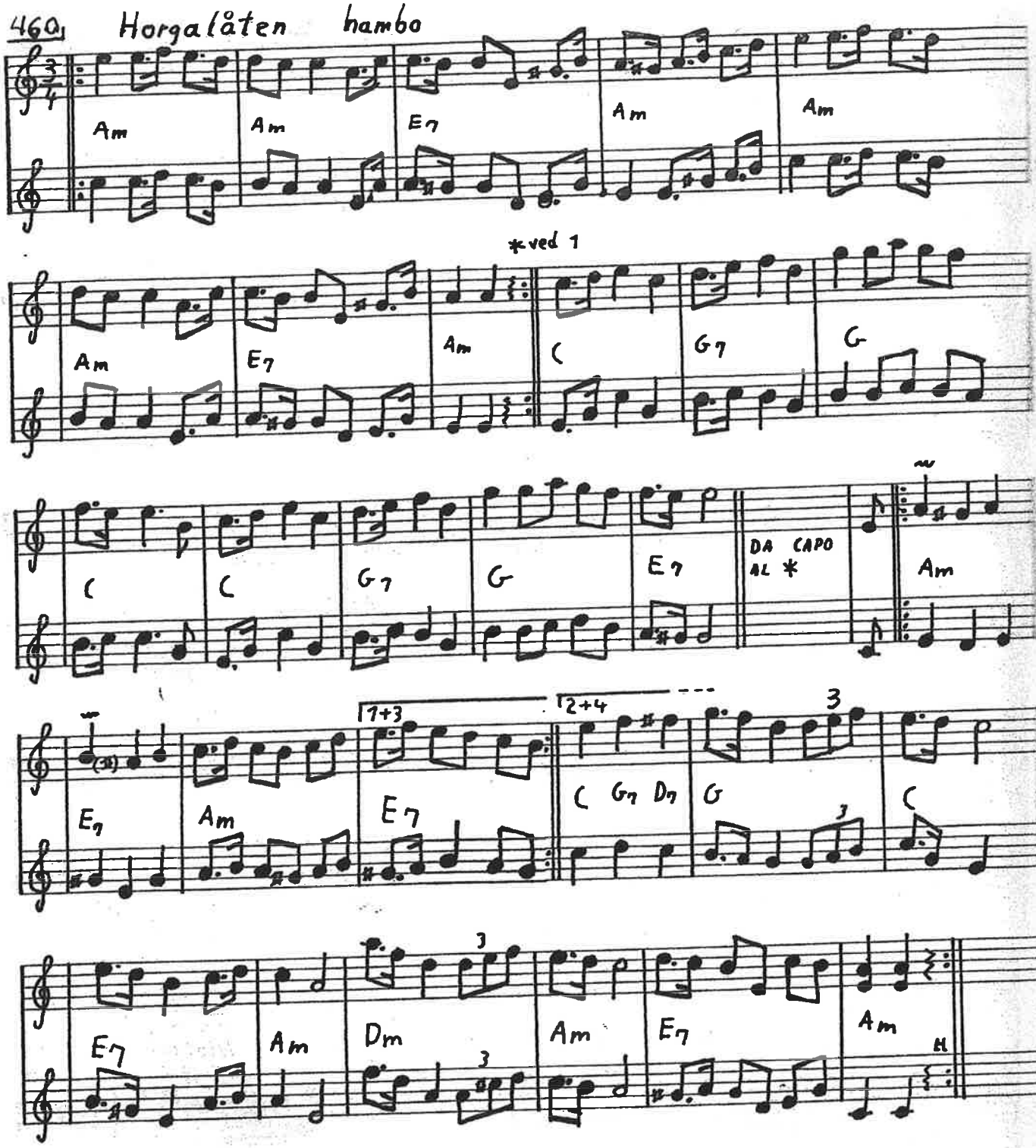

Karis Pers Polska

Rättvik

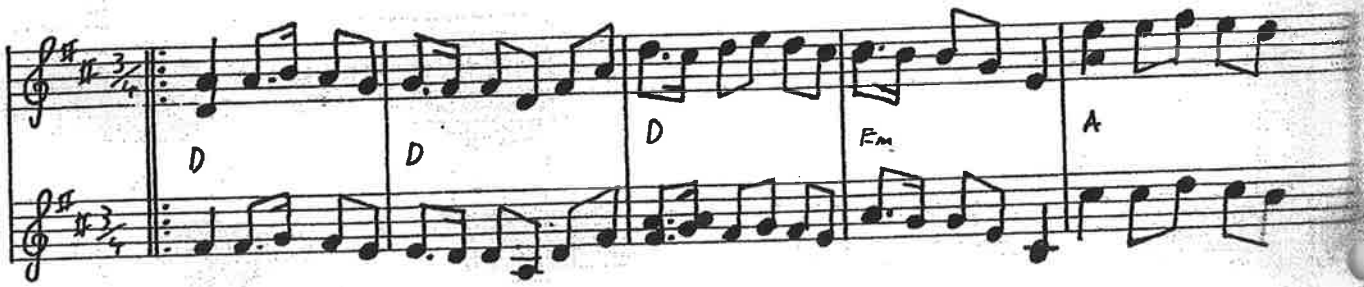

Karis Pers Polska fortsat

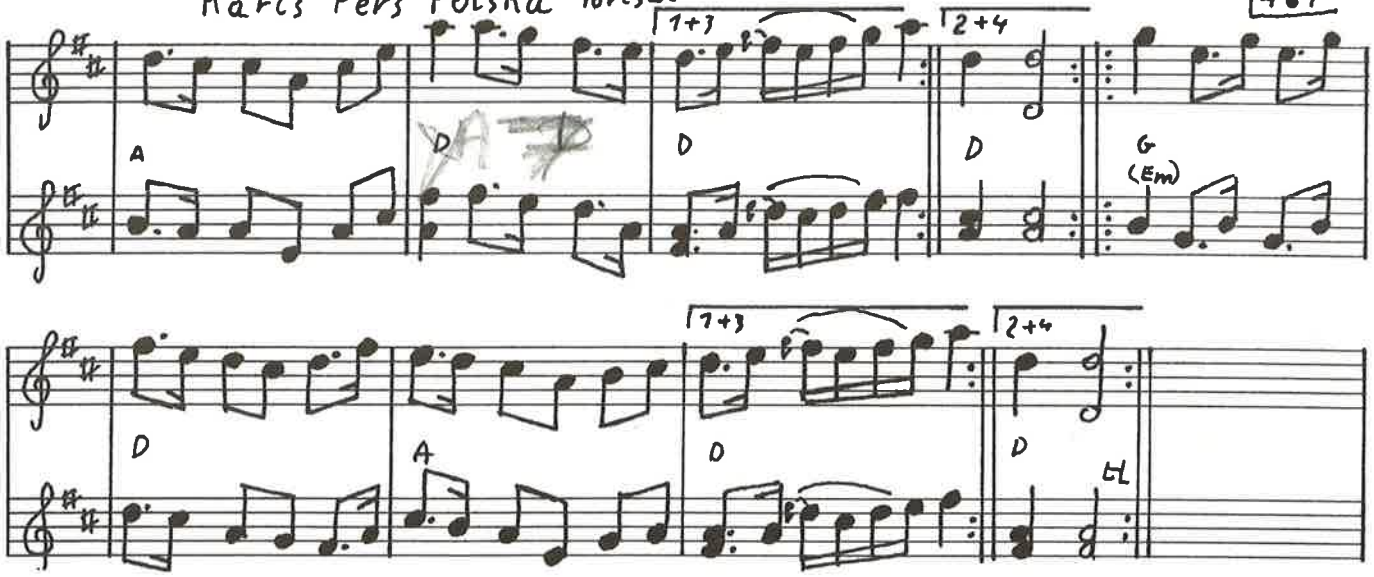

Gånglåt från Äppelbo

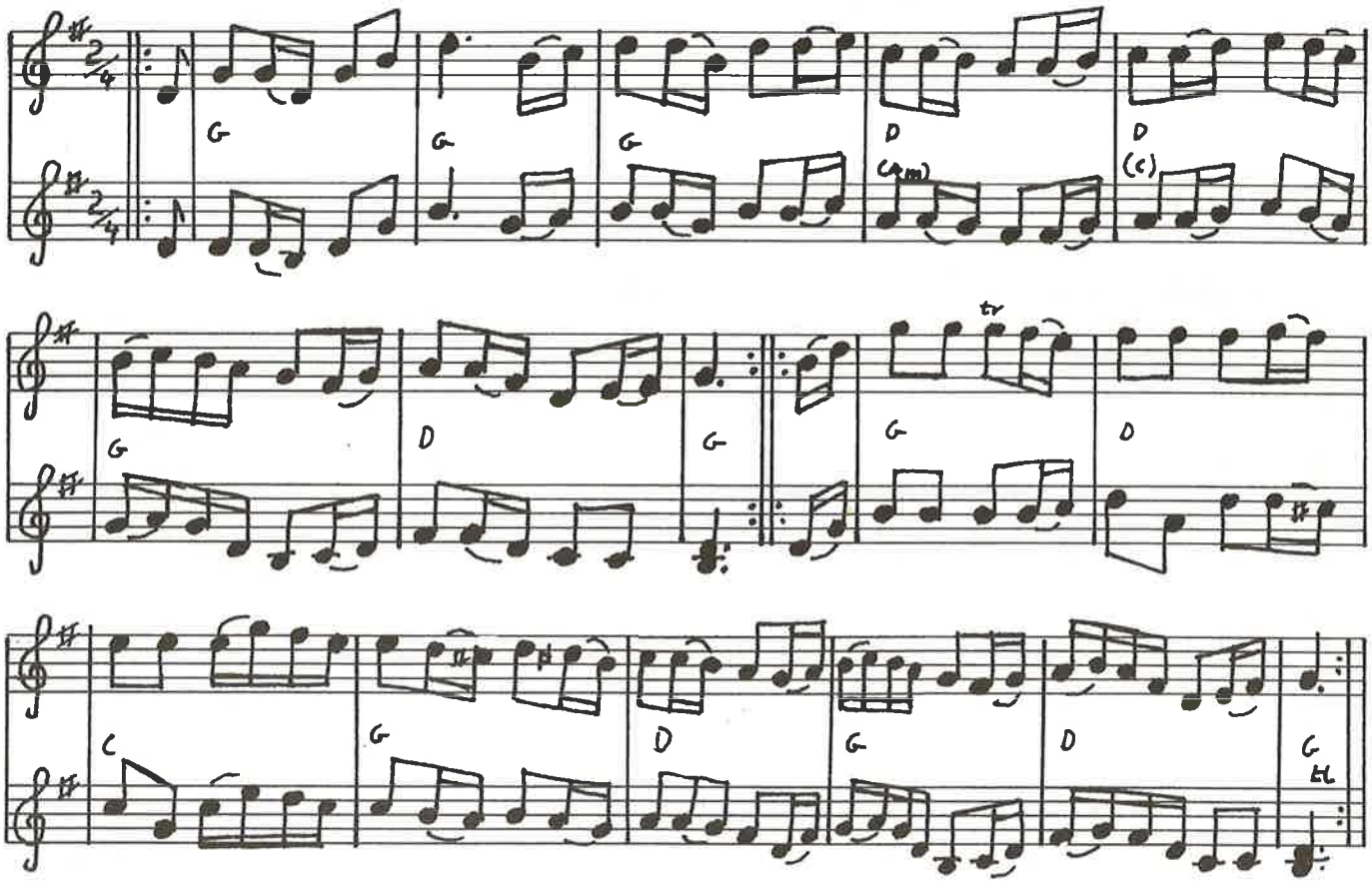

462

Donkey reel

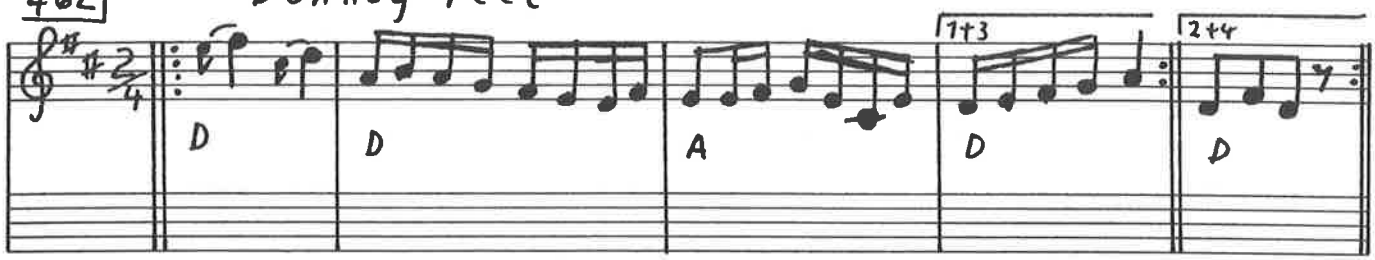

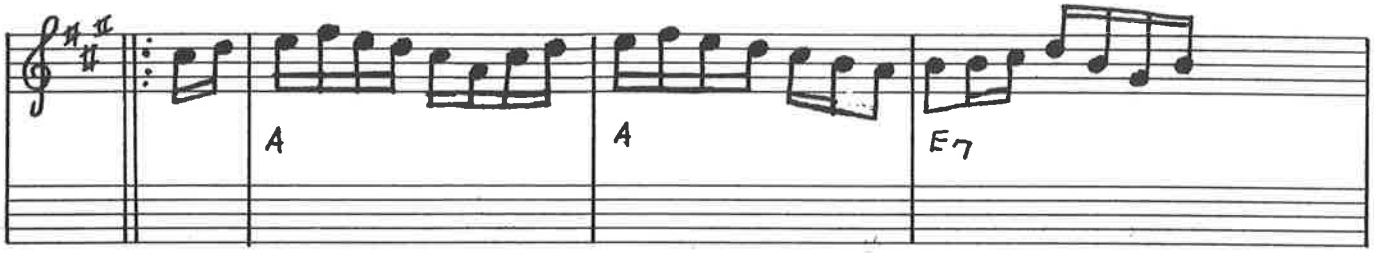

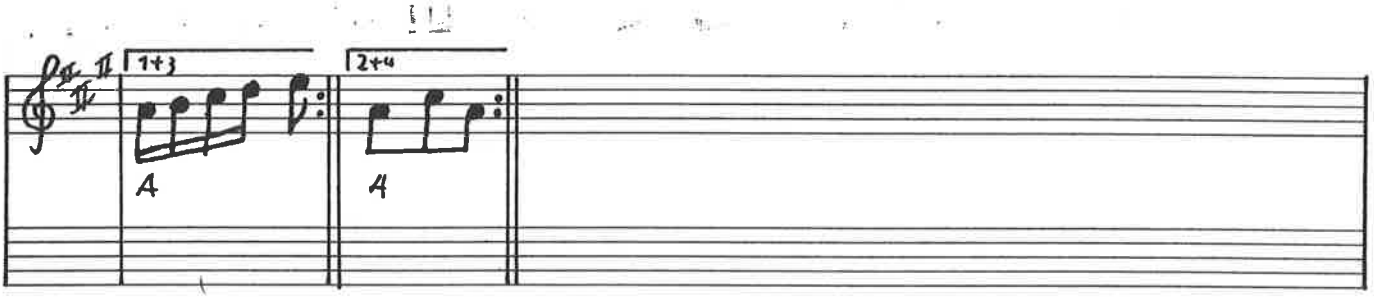

Hamborg zweitrit efter Rebildspillemændene

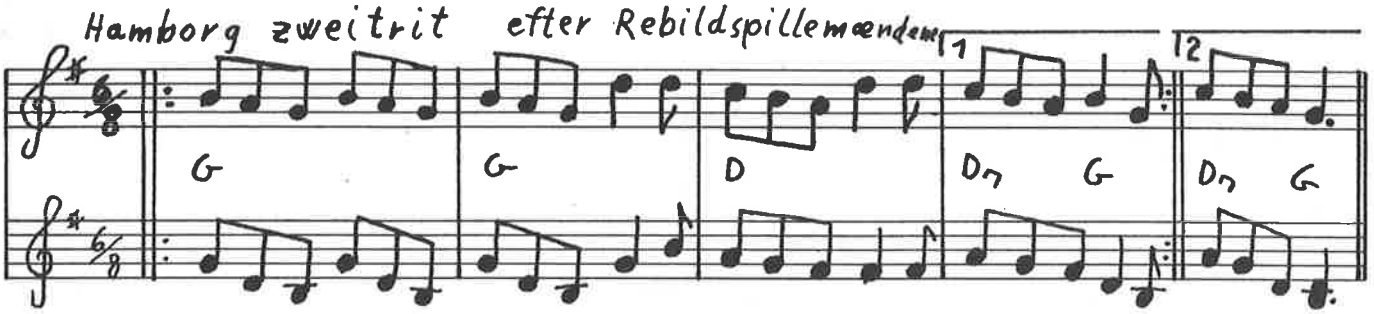

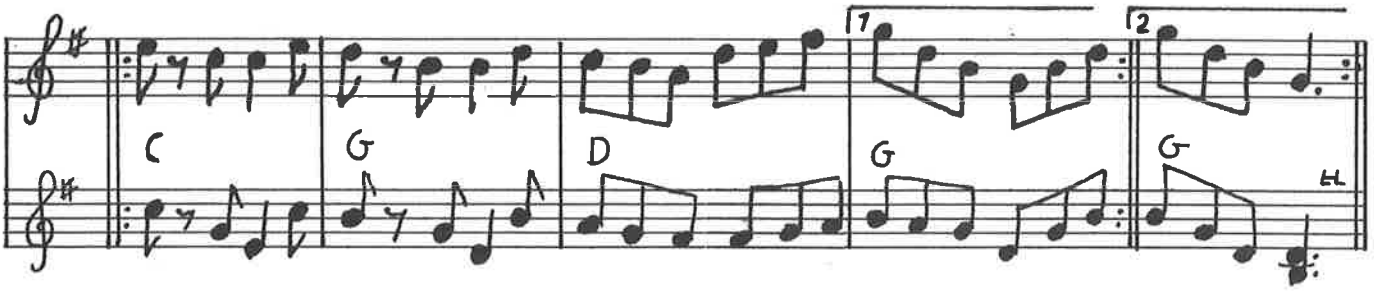

BARKBRÖDSLÅTEN Leksand 463

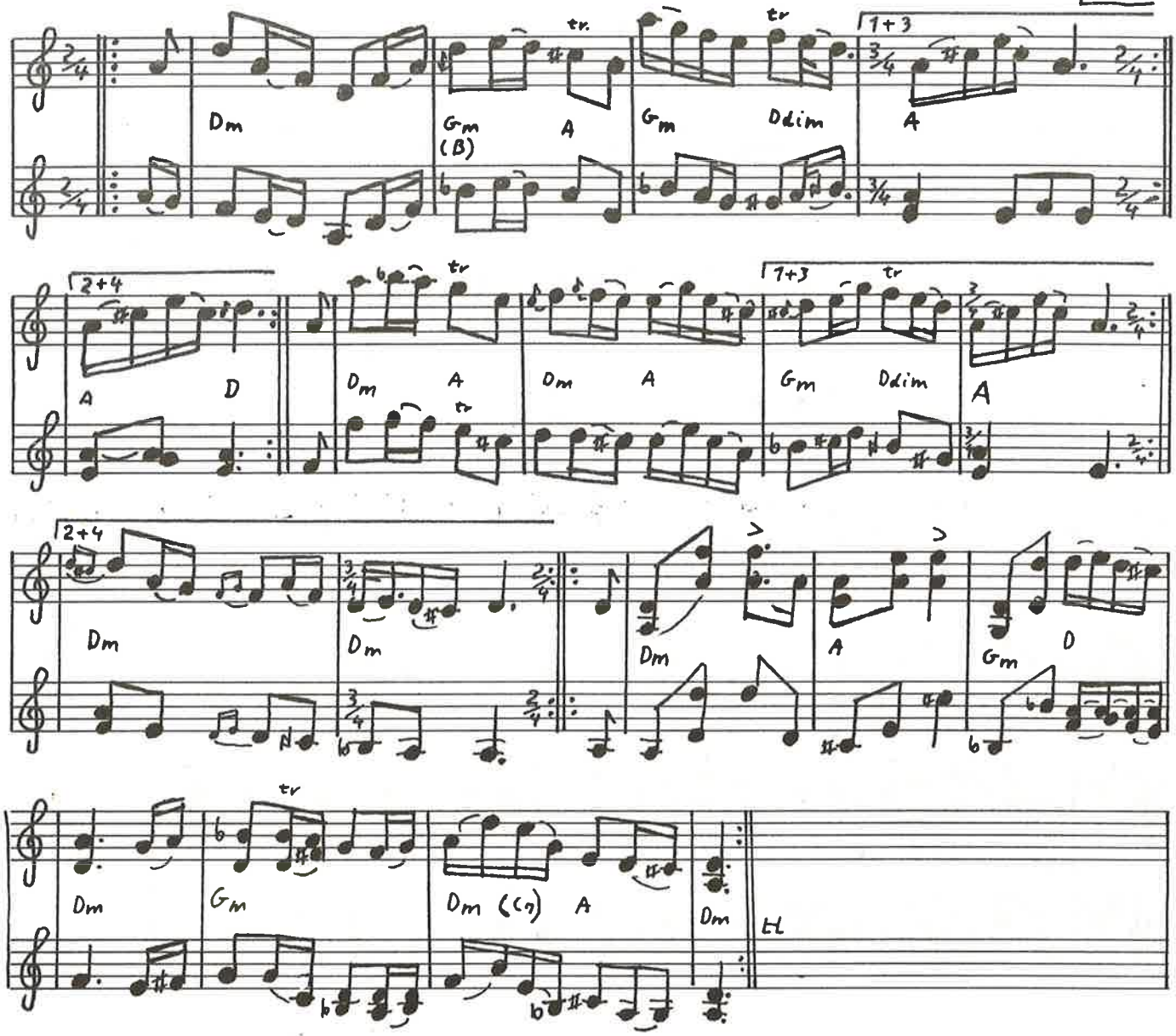

464 Gärdeby låten

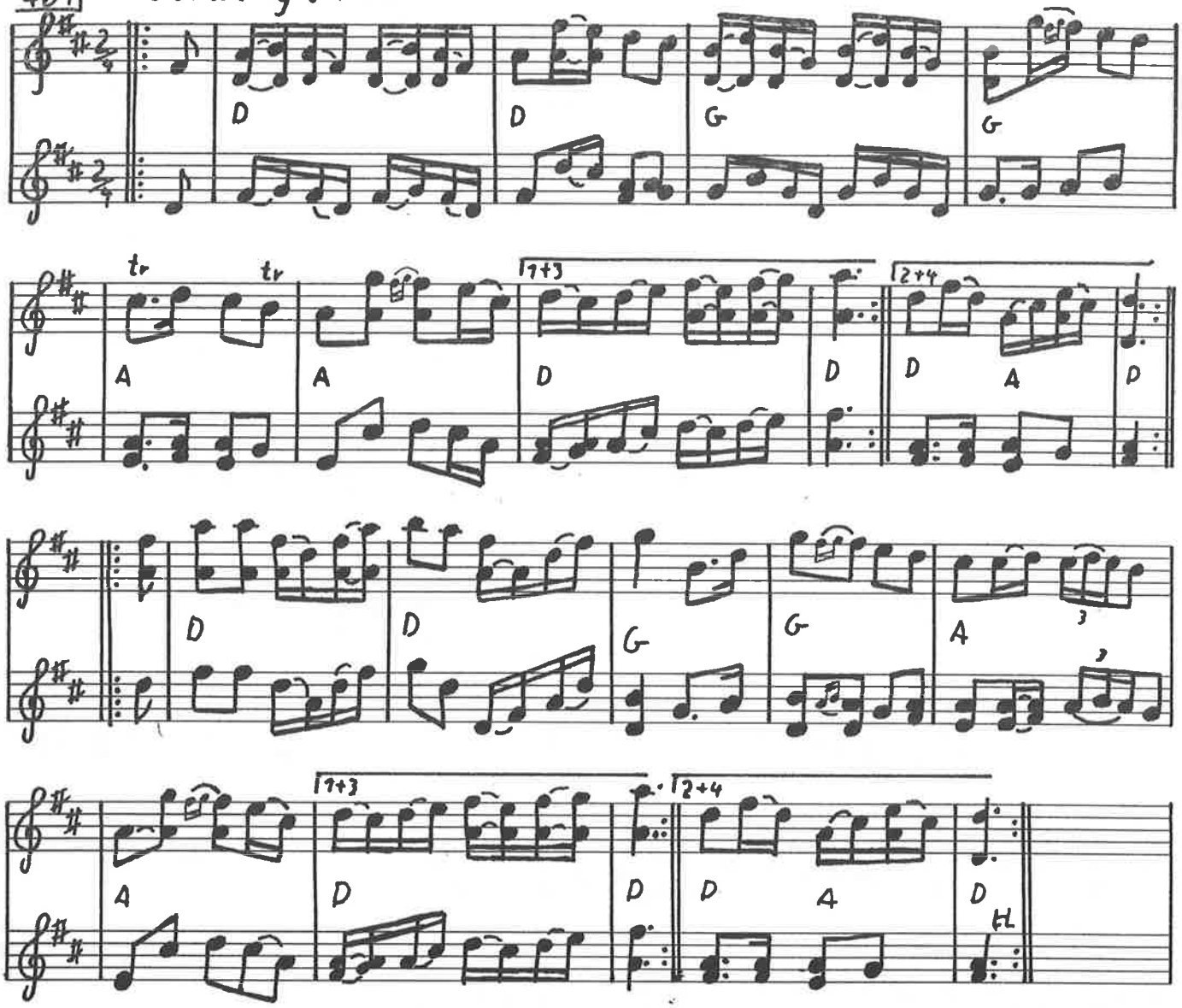

♩=132 Jydevals fra Fyn

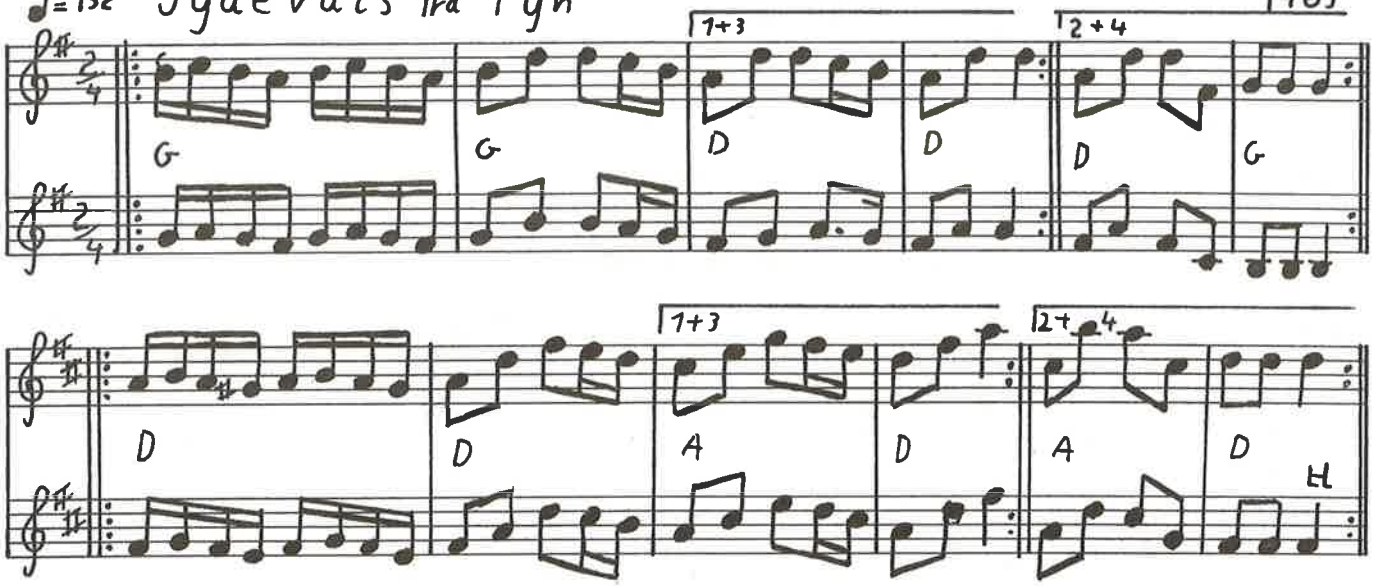

Marken er mejet eller høstdans Randers

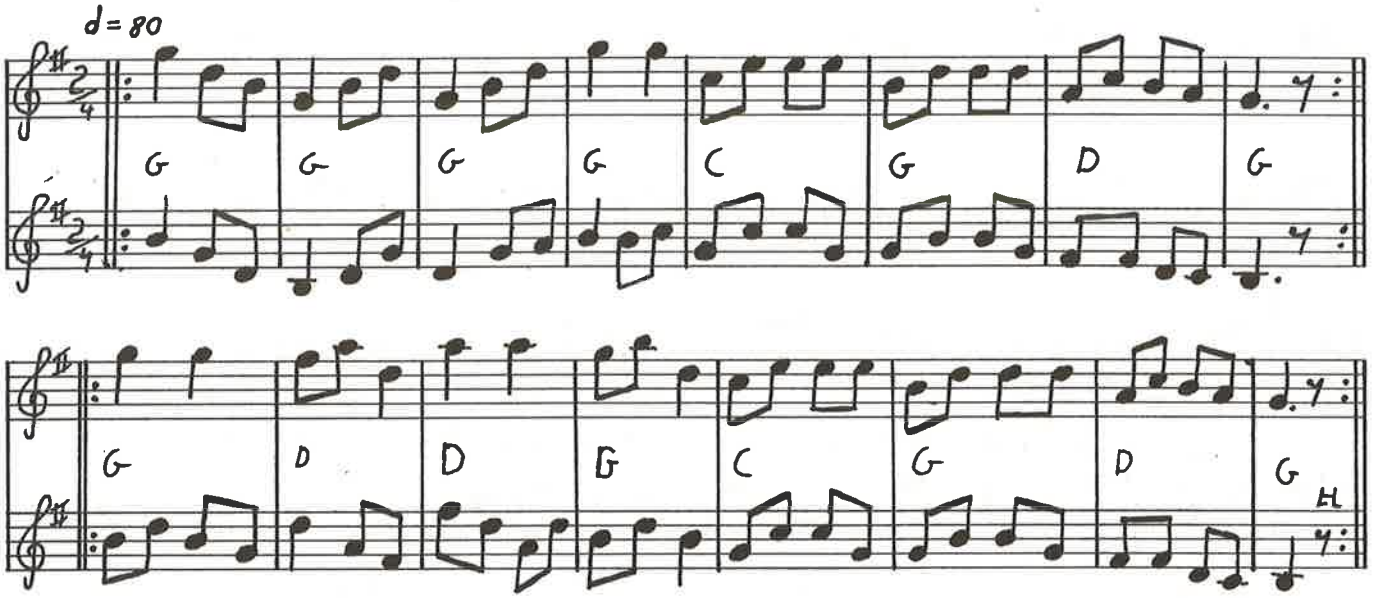

Den sortbrogede ko

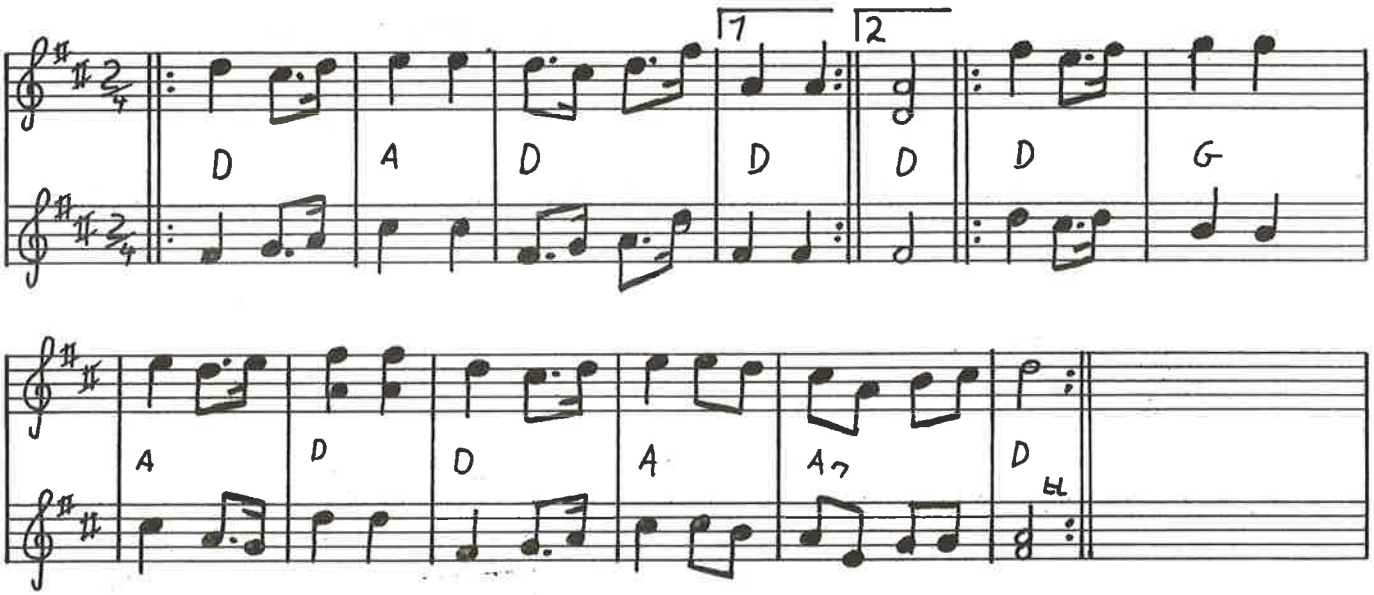

4661 Svensk maskerade

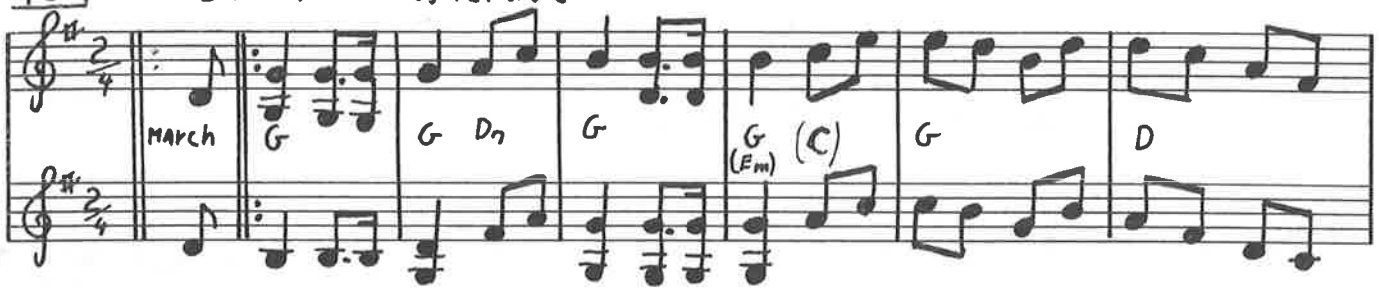

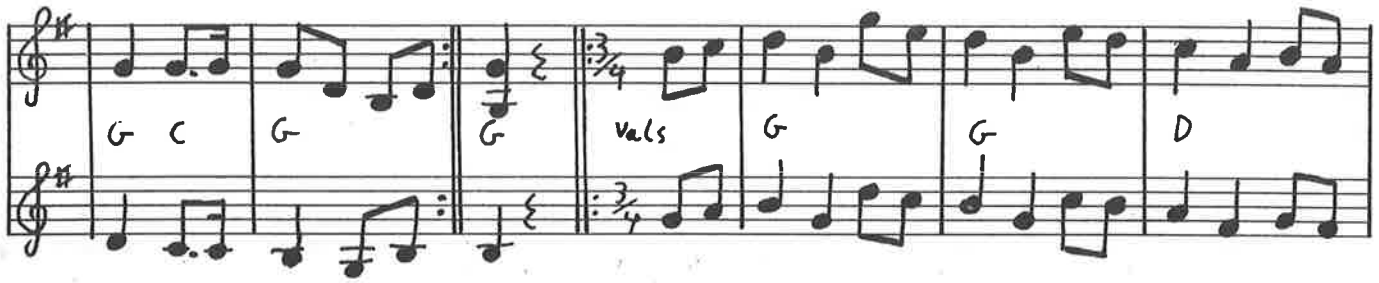

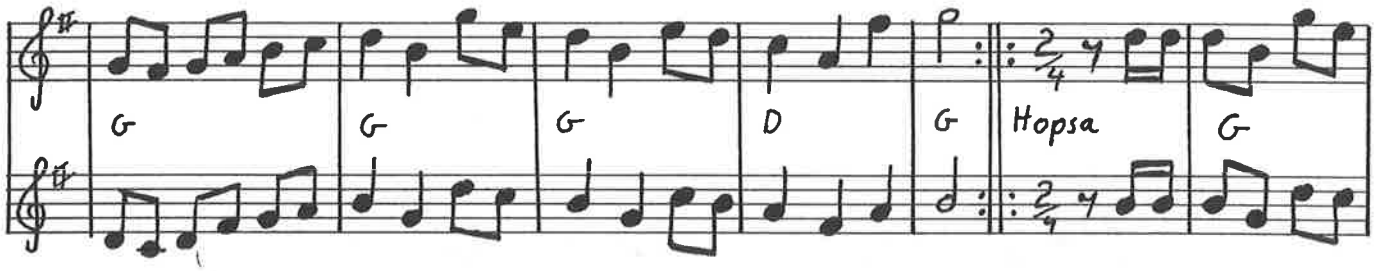

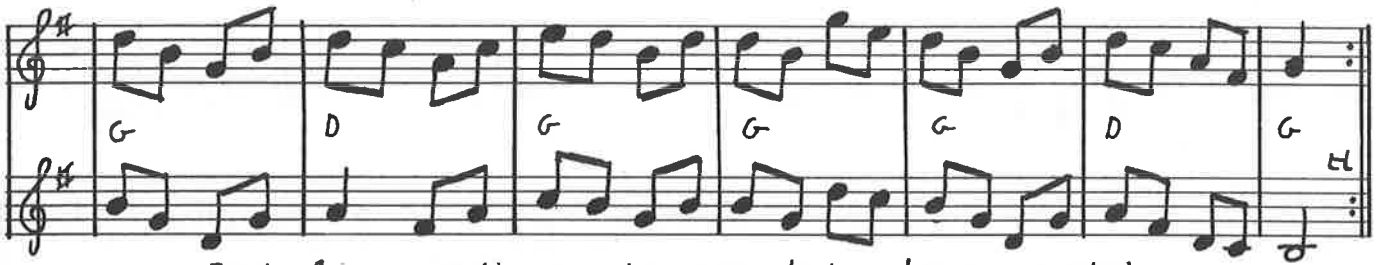

Jänta å ja (en ting er vis) svensk hambo (mazurka)

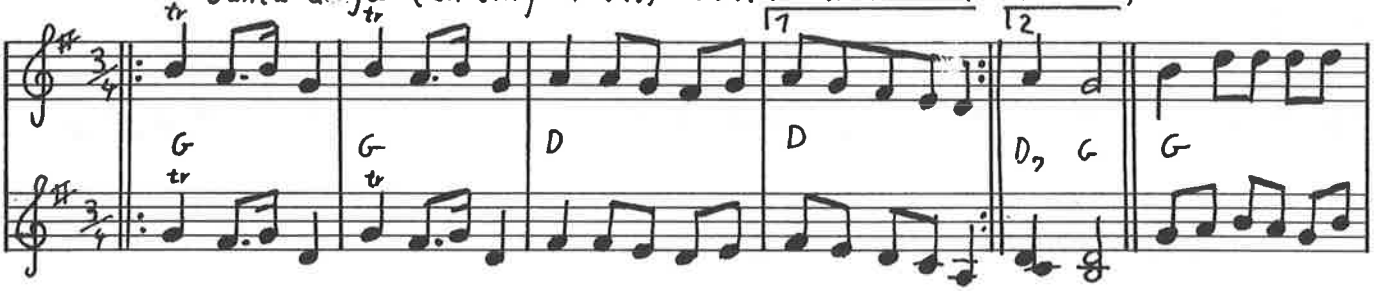

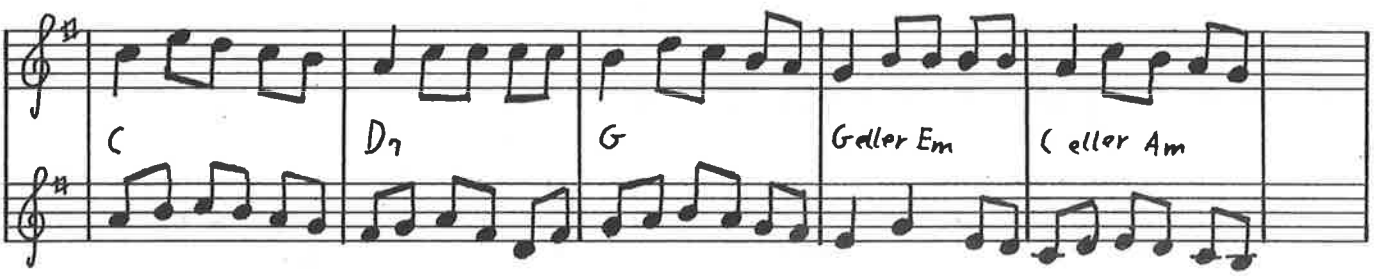

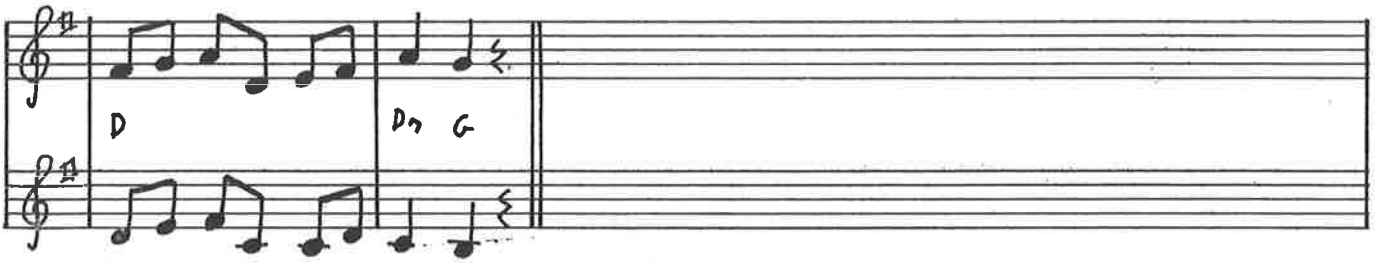

"Flot middag" Mazurka af J. Bjerregård

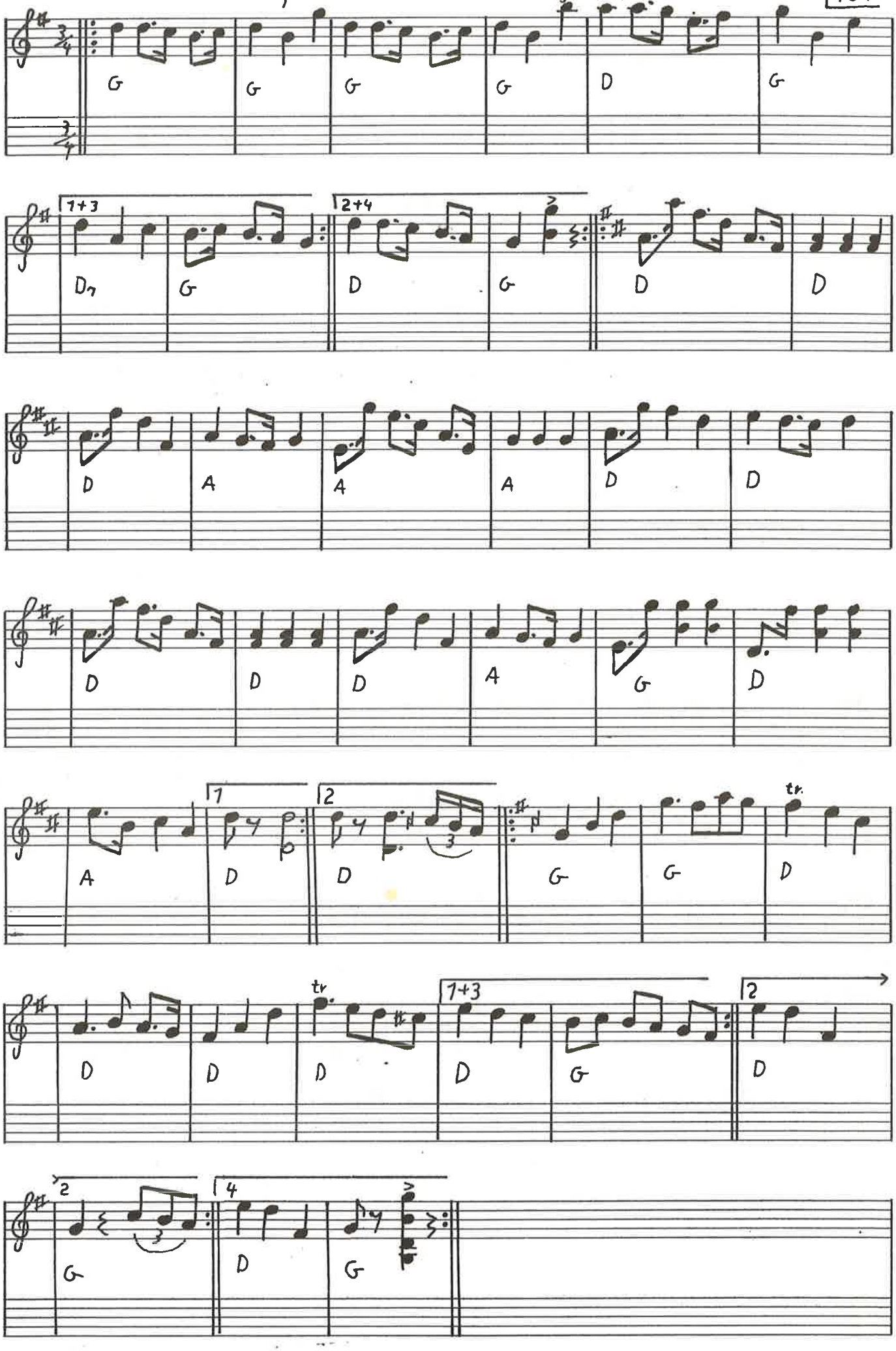

468 Klapdans

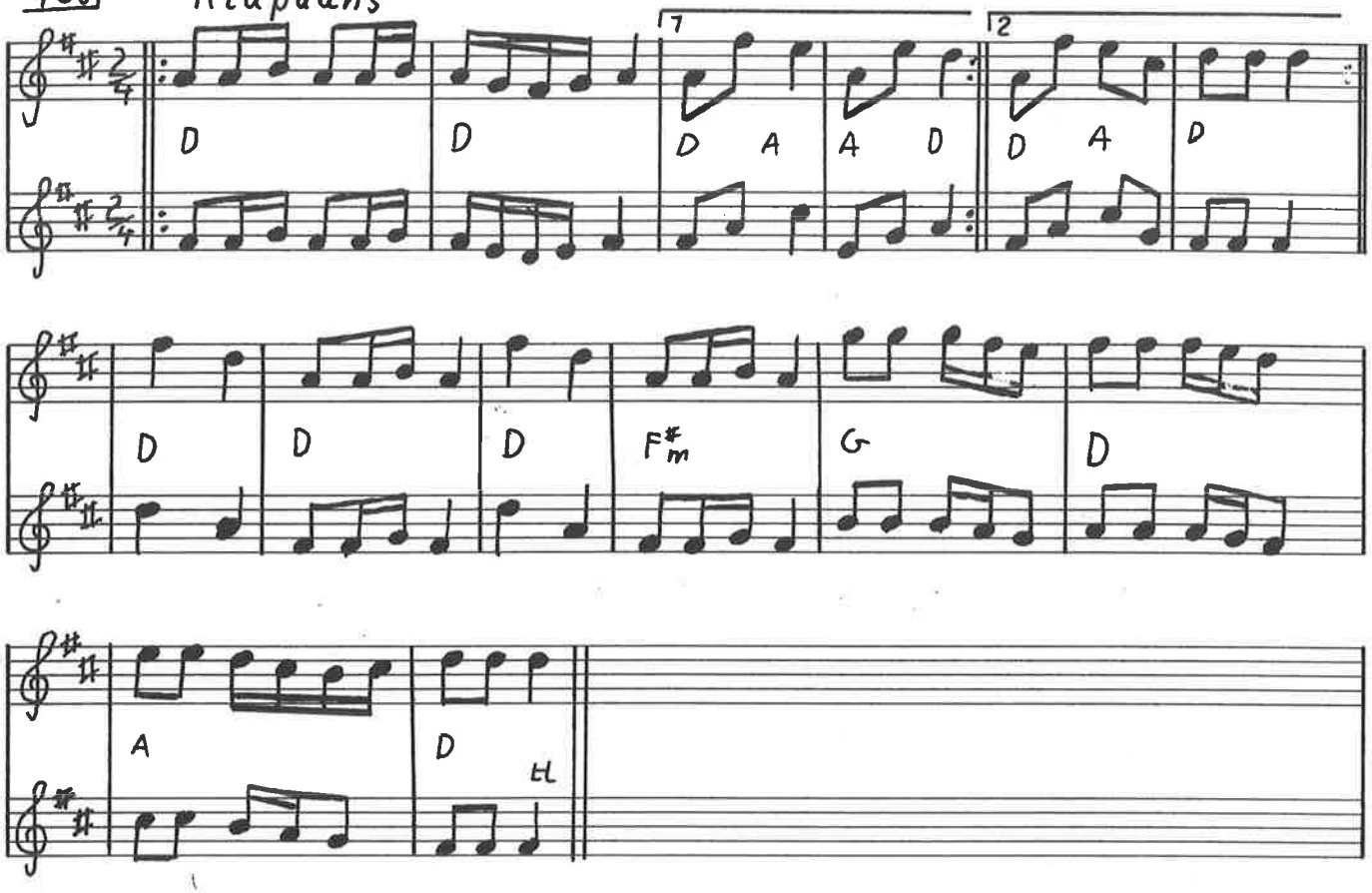

Gamle Else fra Blåhøj

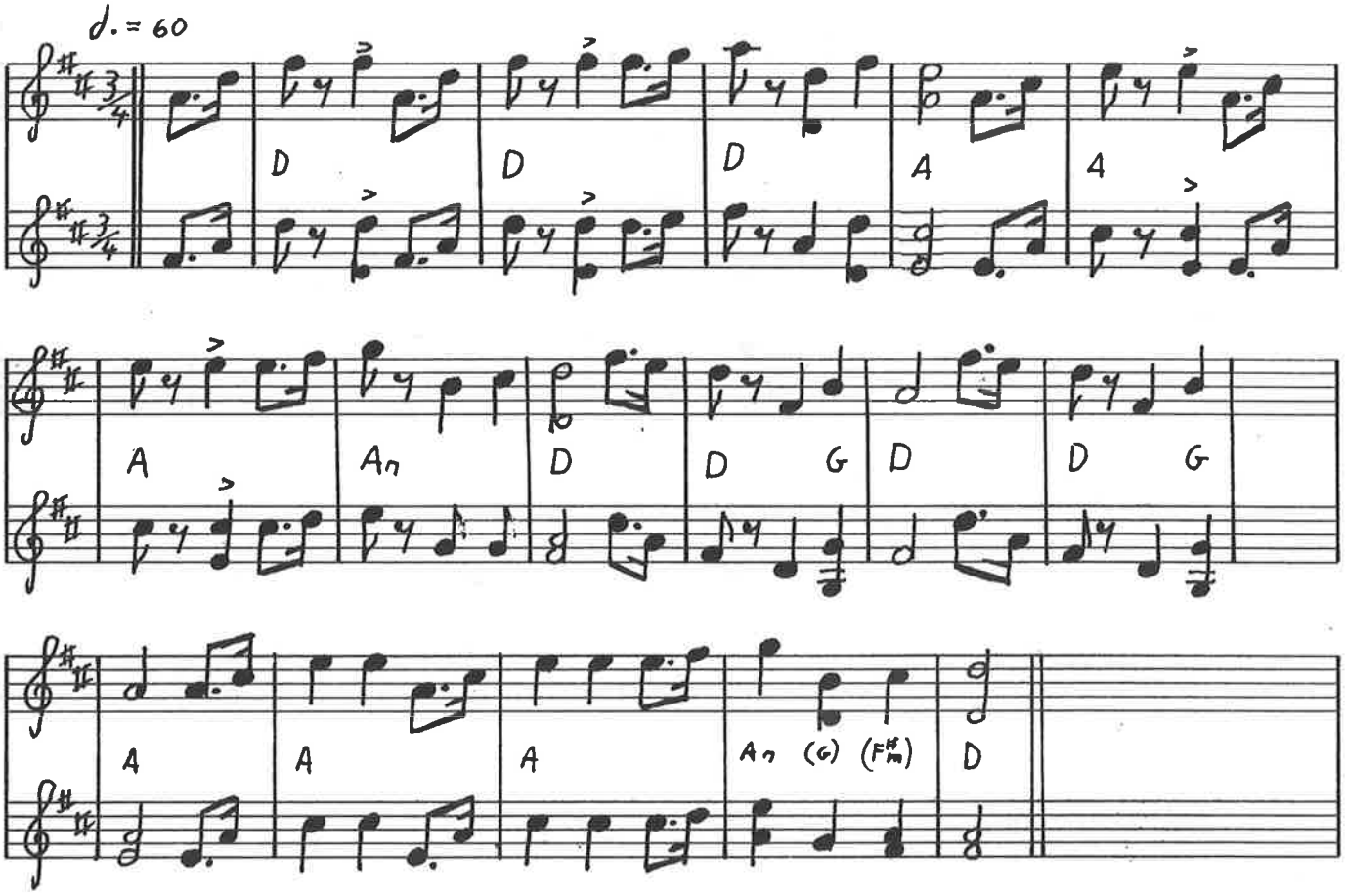

Polket

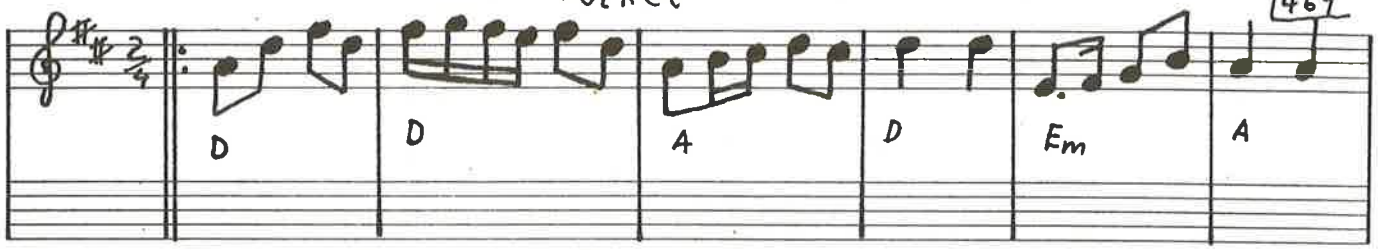

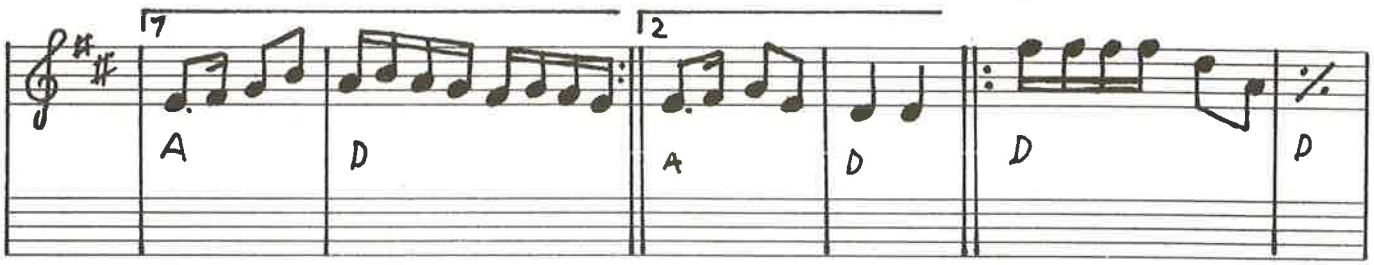

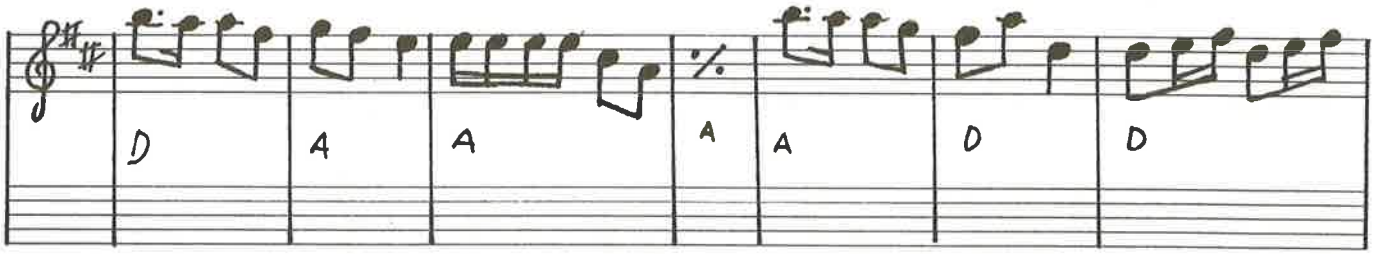

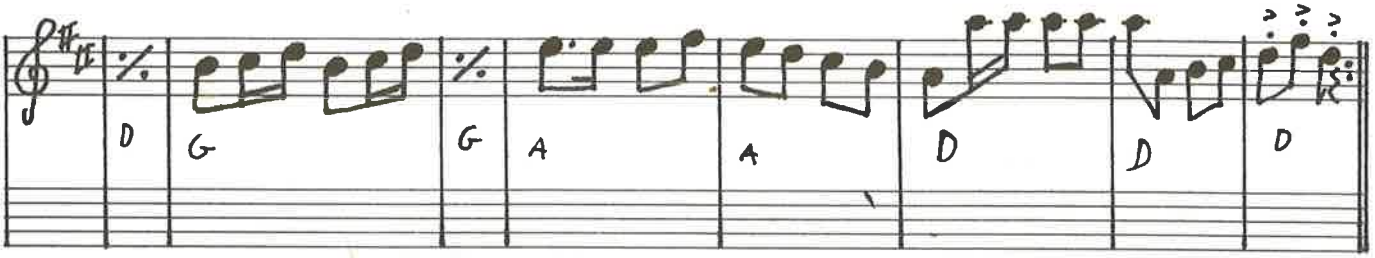

Zfifsa Polket fra Malung

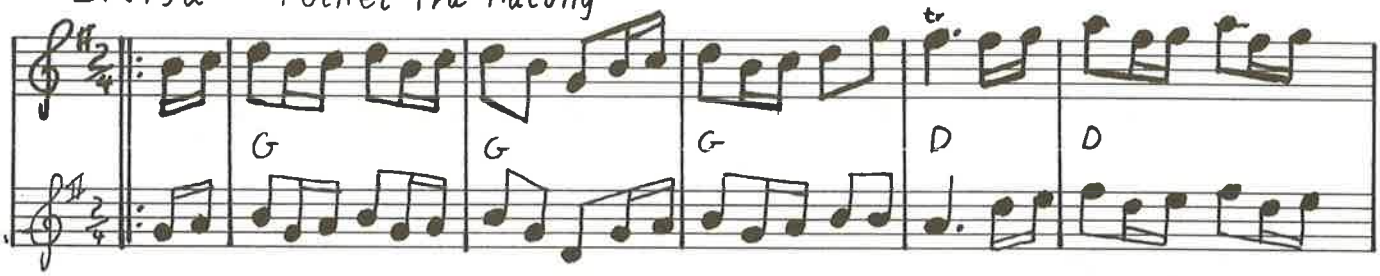

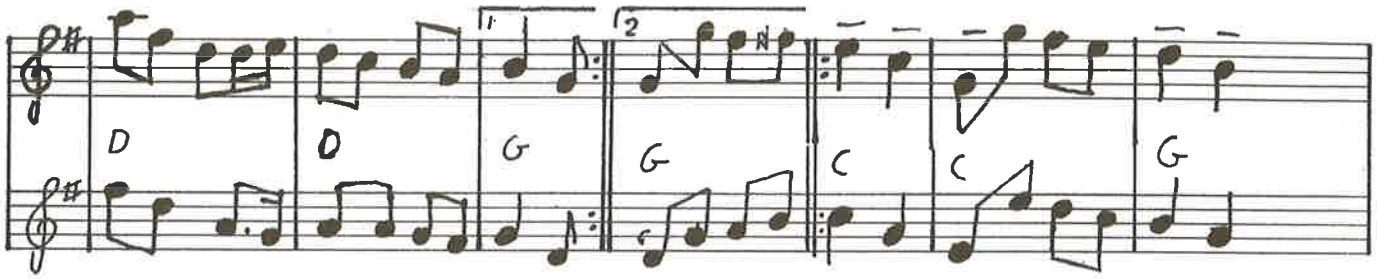

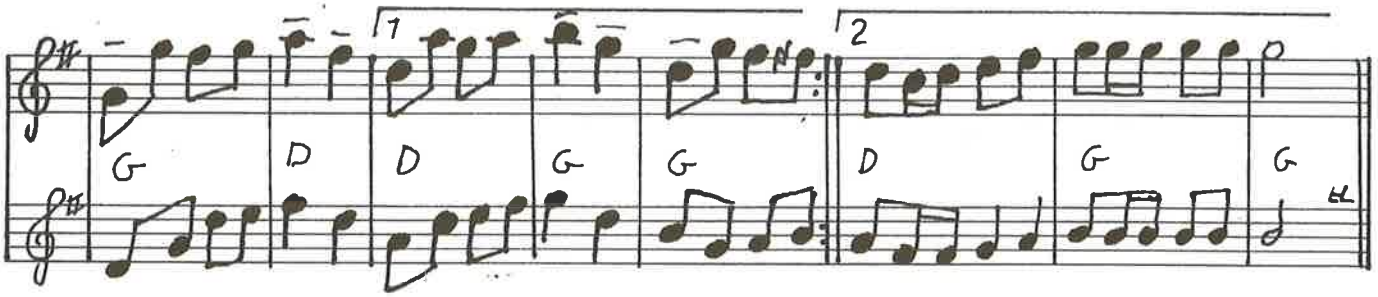

470 Polkett fra Väsnabrykk af Ceylon Wallin

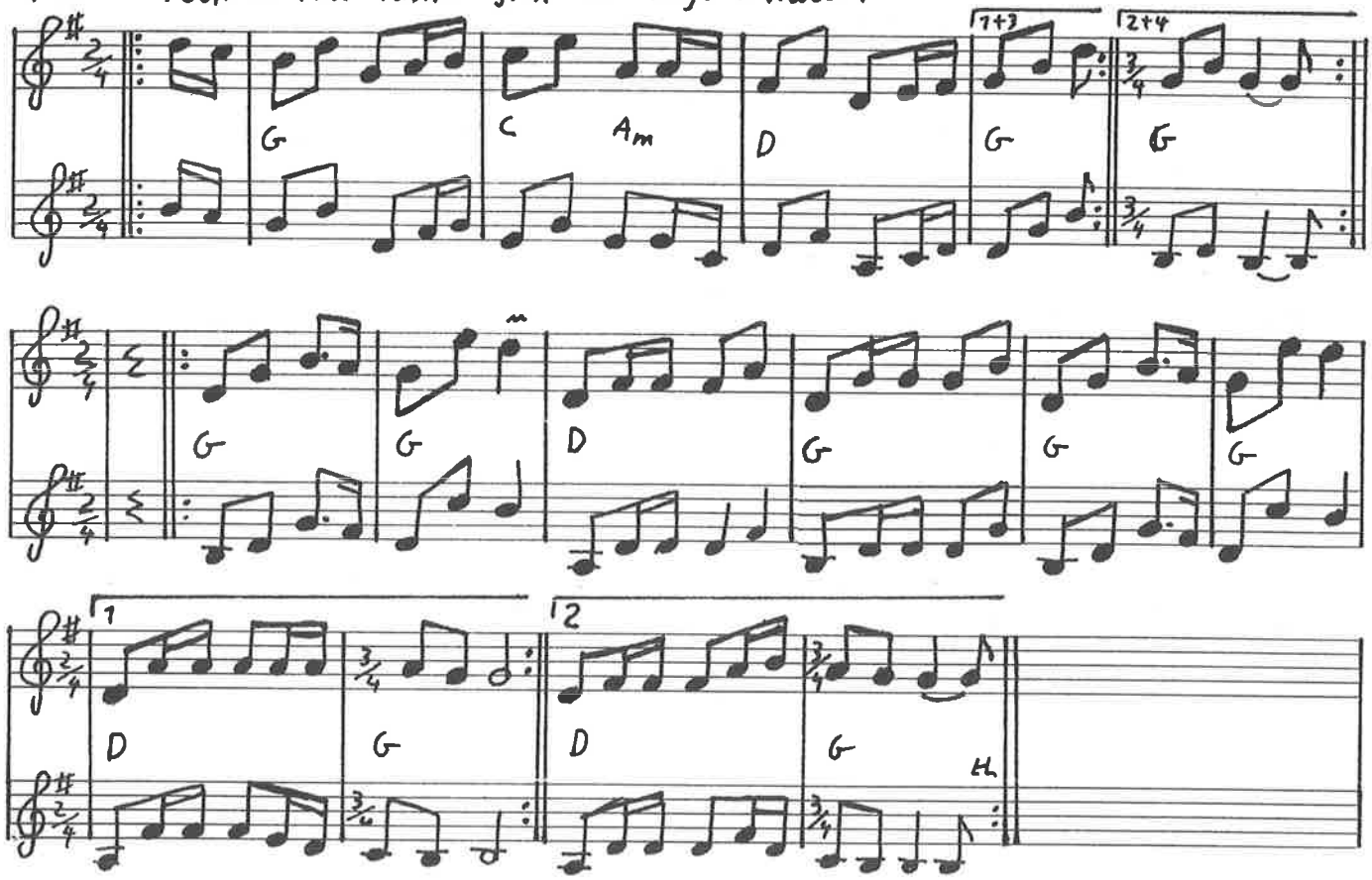

Skojaren efter Ceylon Wallin

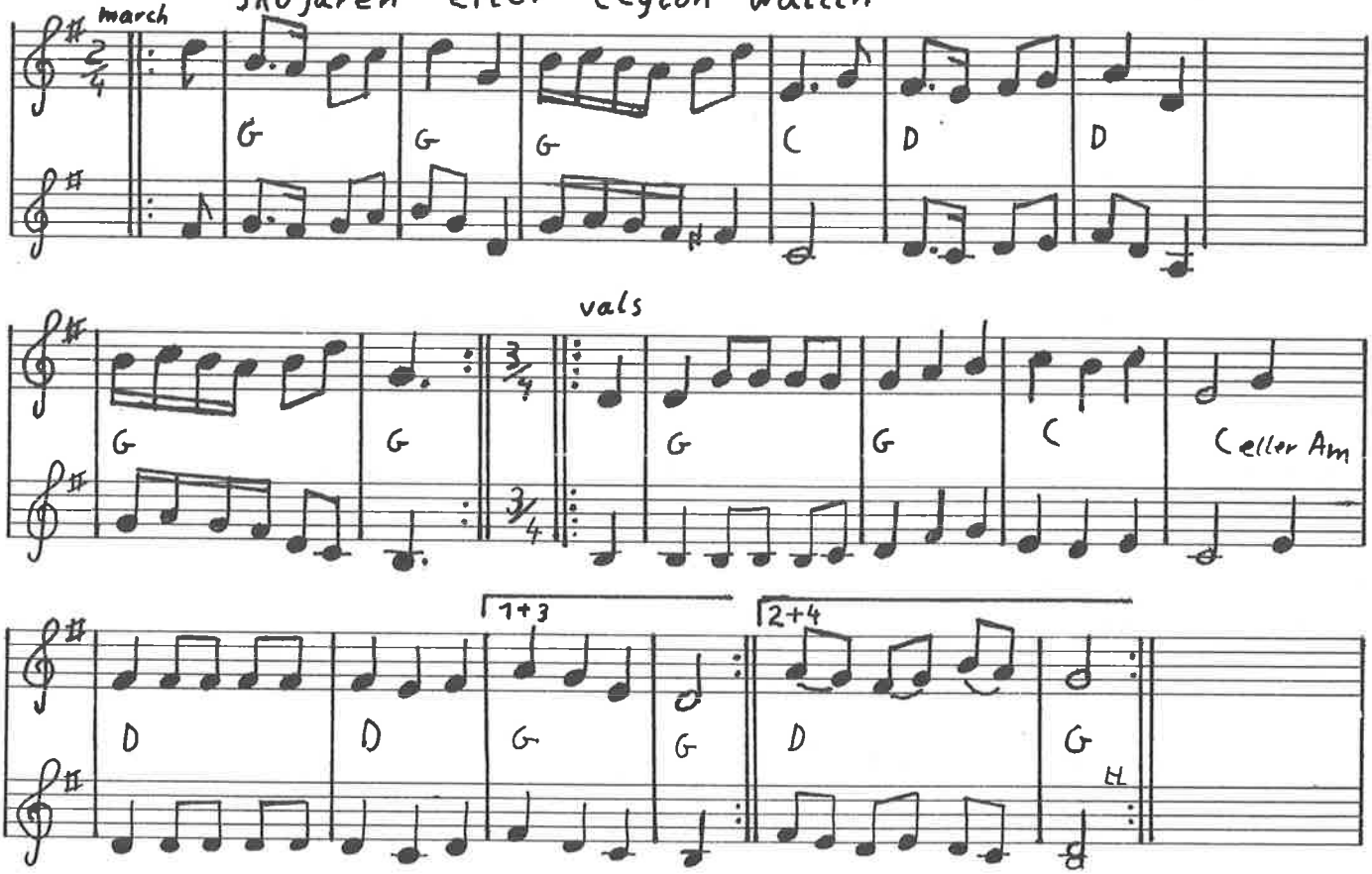

Mazurka Hillerød

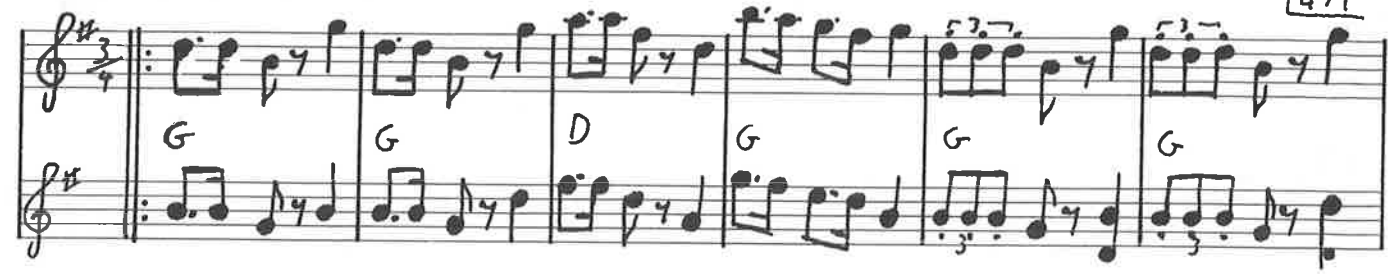

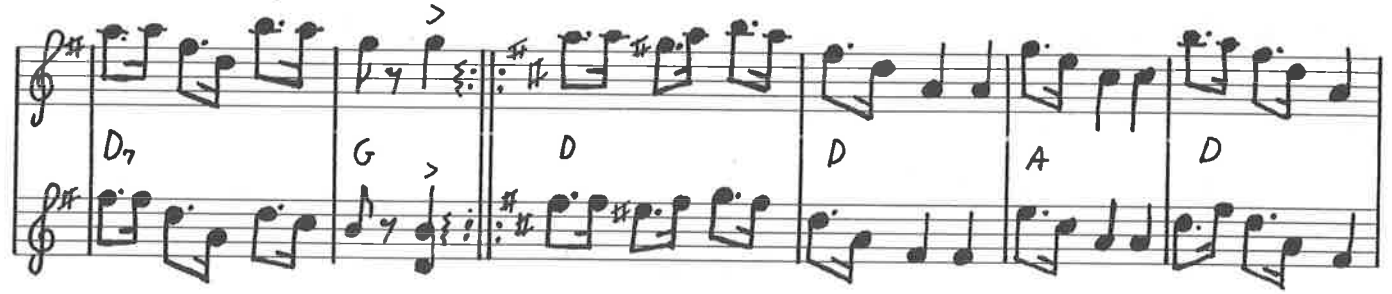

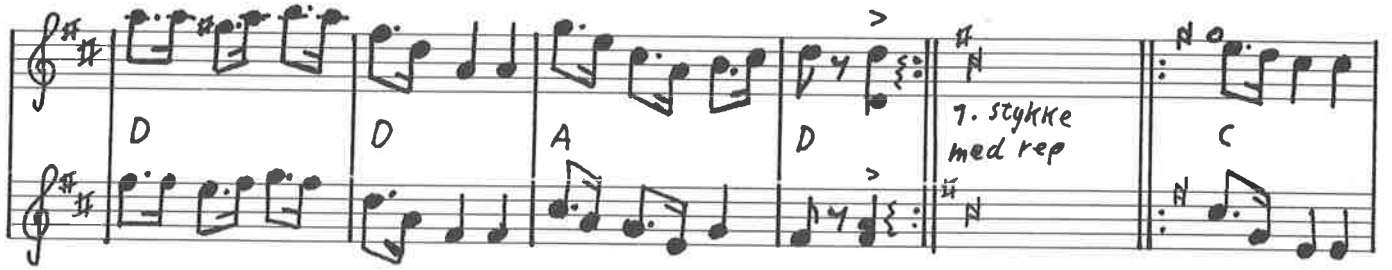

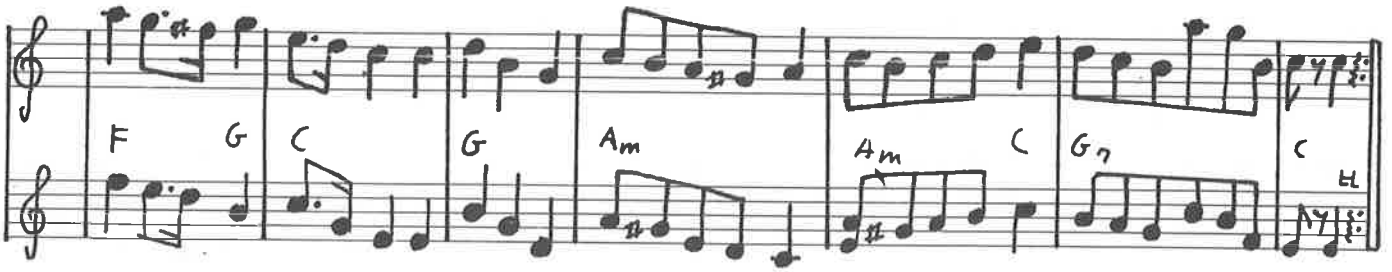

Drucken karl-leken mazurka fra Malung af Ekorr Anders L.f.D. 1036

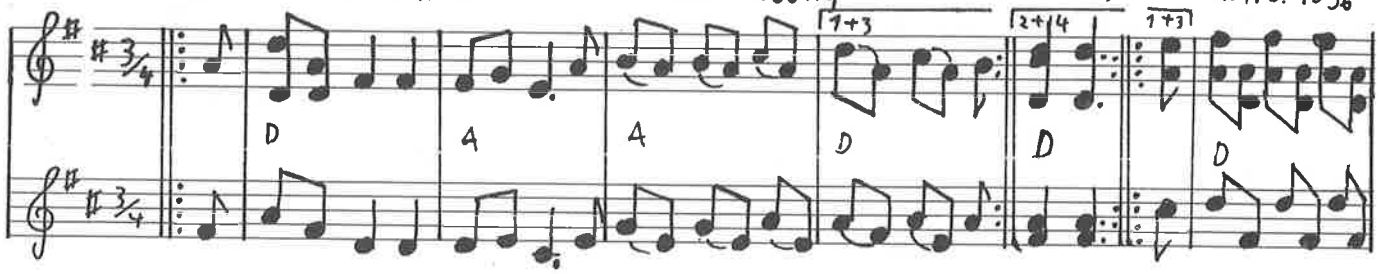

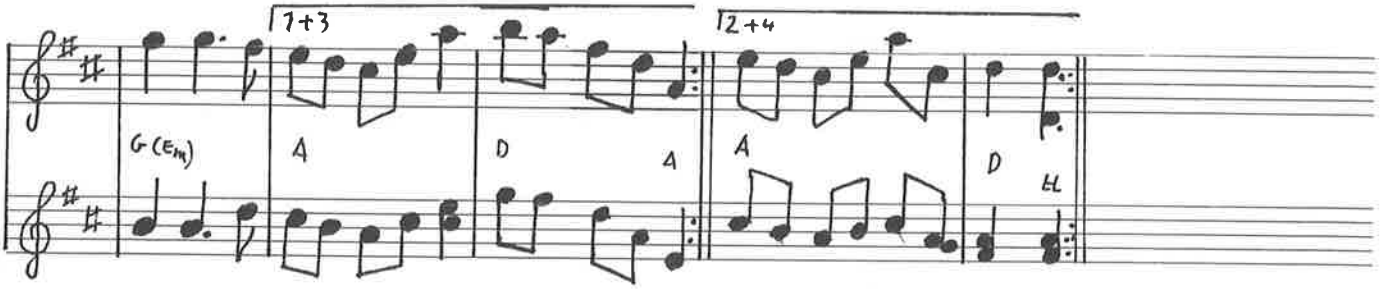

472

Hambo på logan

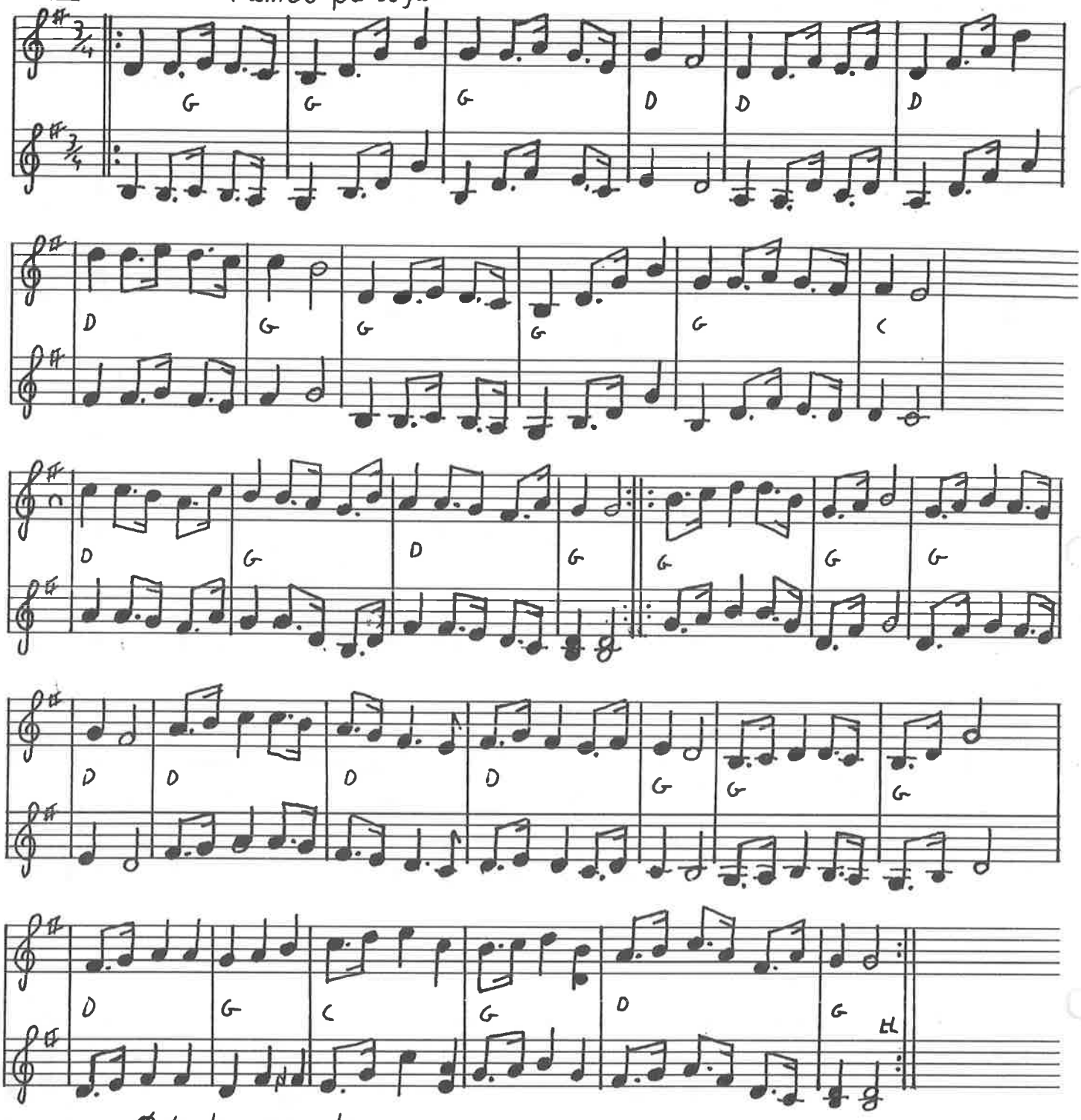

Østerby mazurka

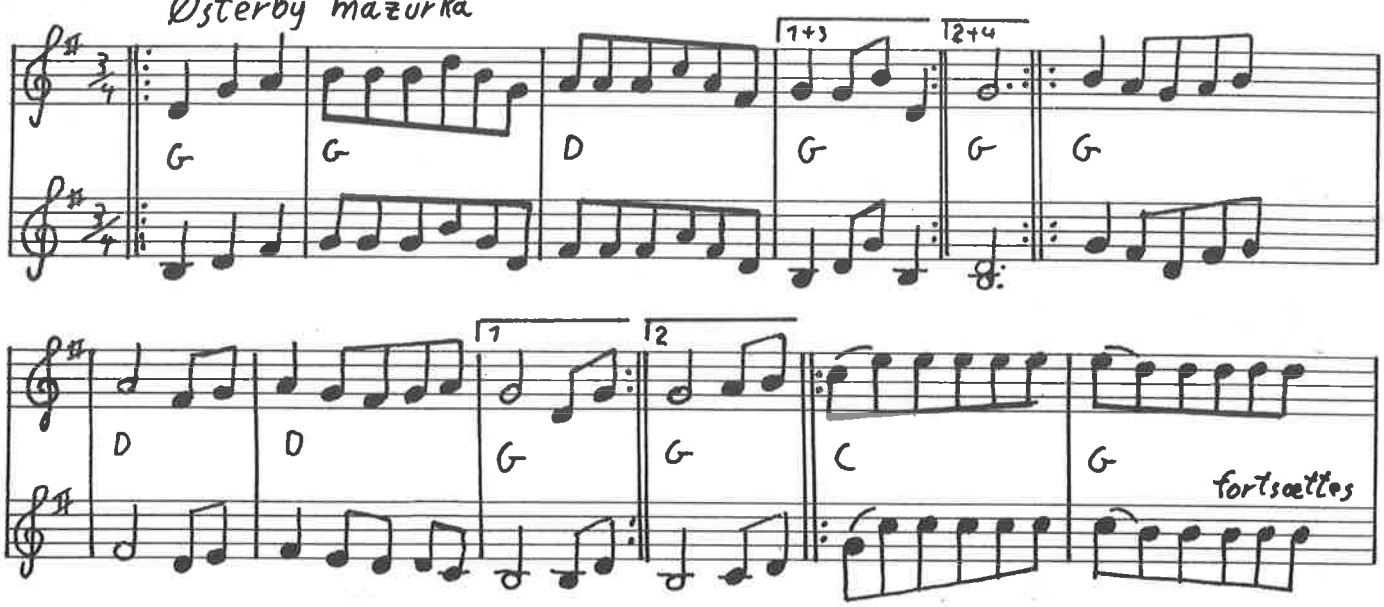

Mazurka af J. P. Larsen

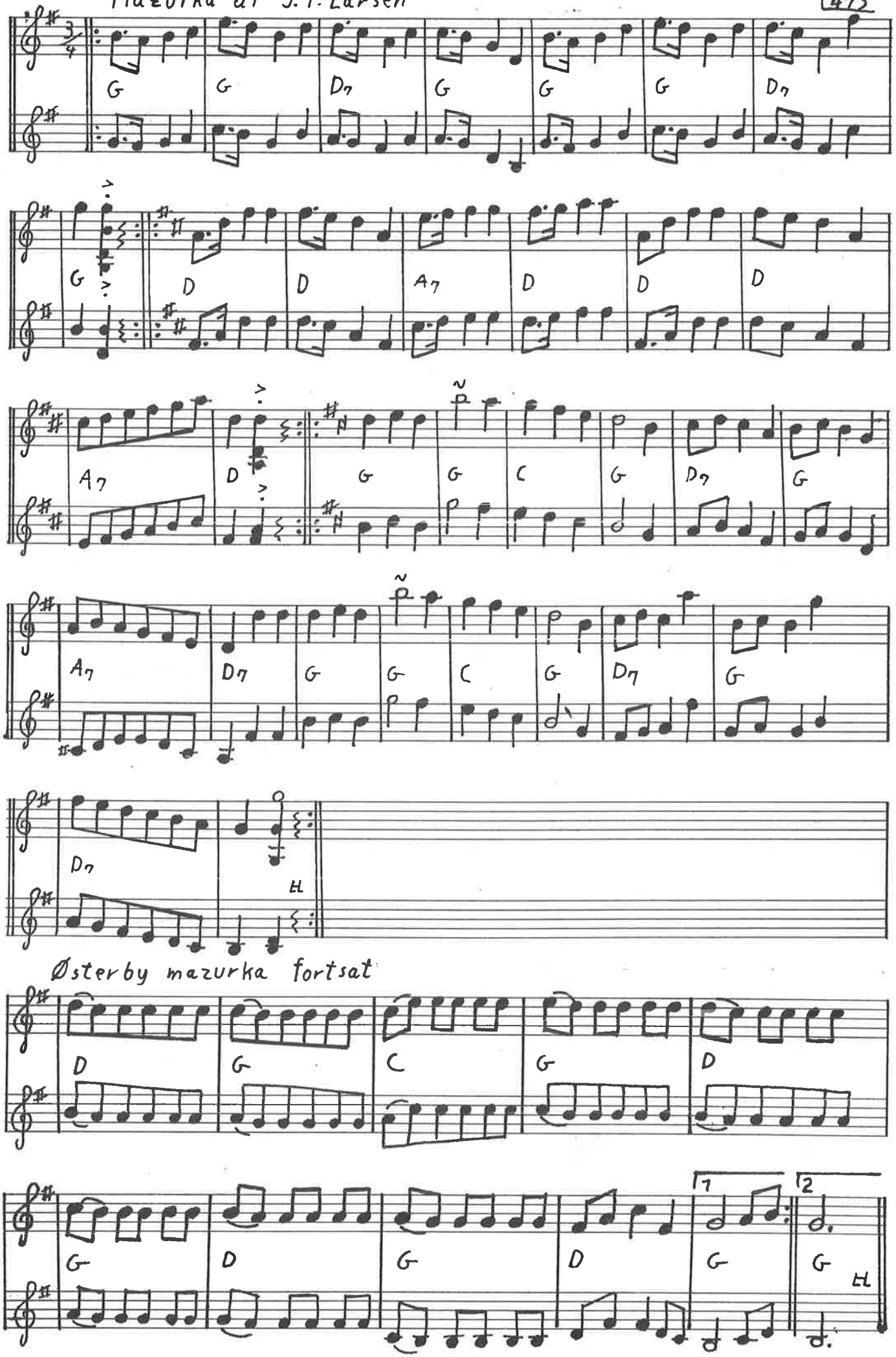

Østerby mazurka fortsat

474

På högan loft

Hambo

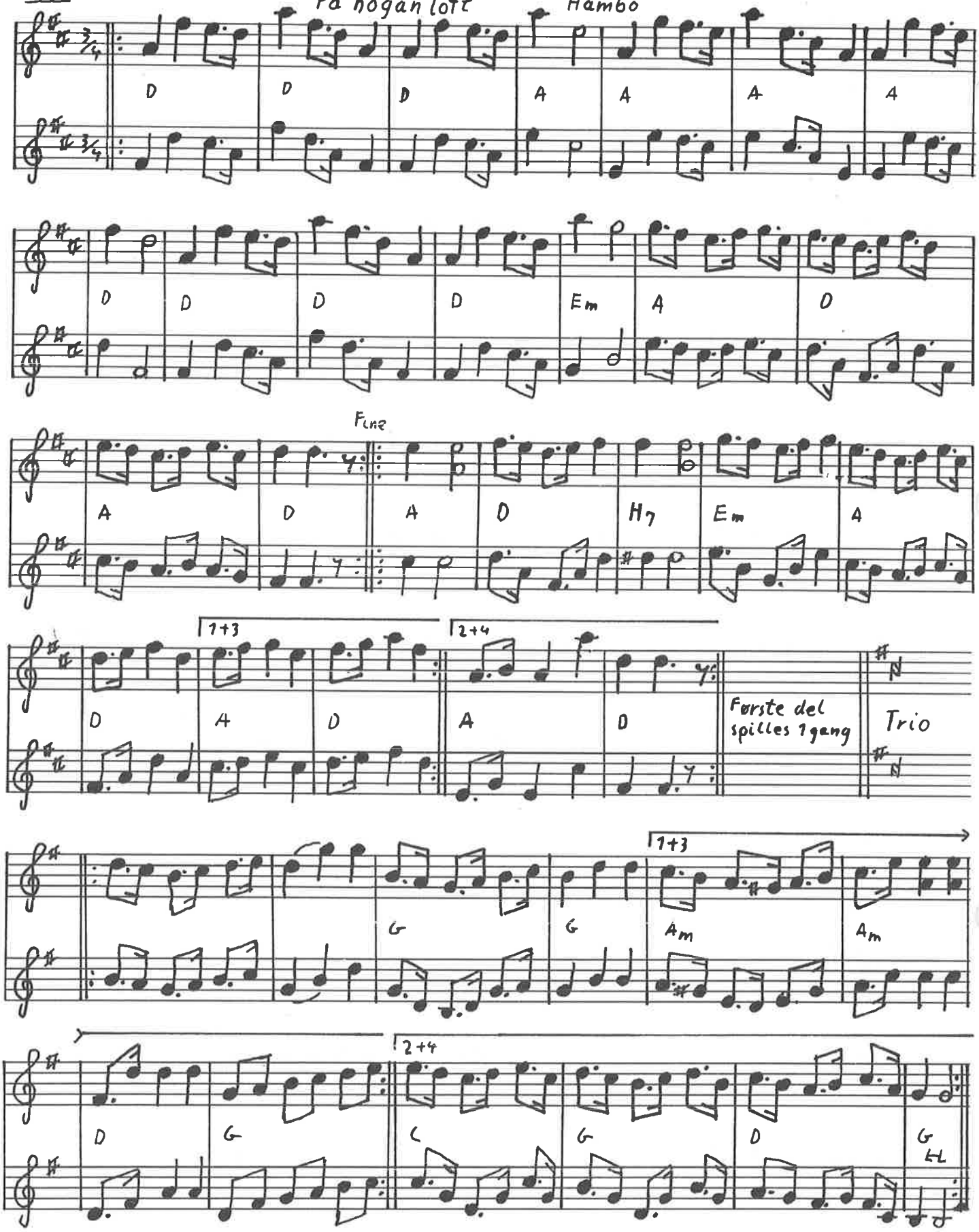

J. A. Hillson Munkodal Bohuslän Engelska efter Groupa Sv. L. B-H 57 1475

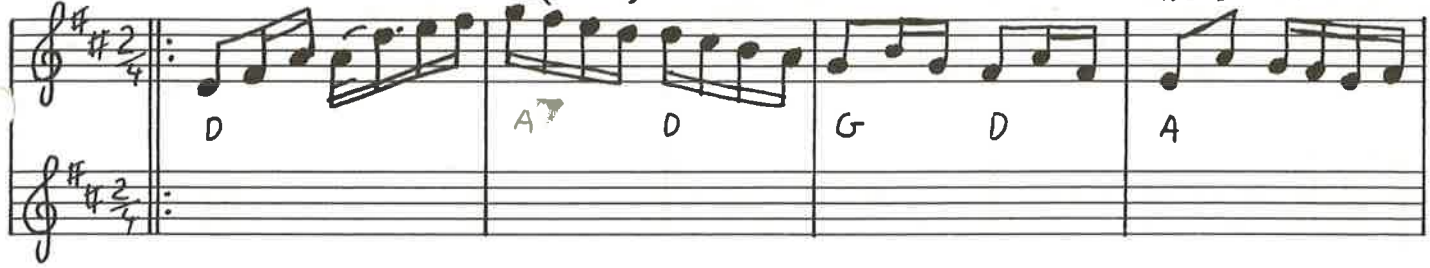

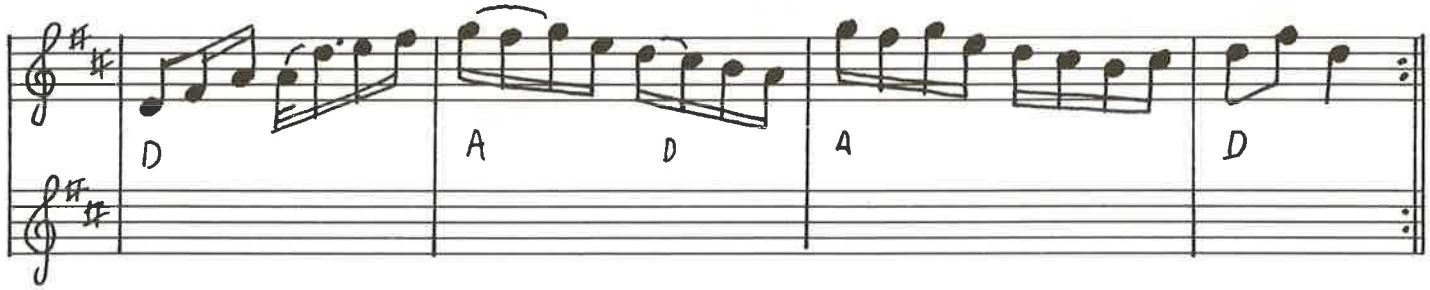

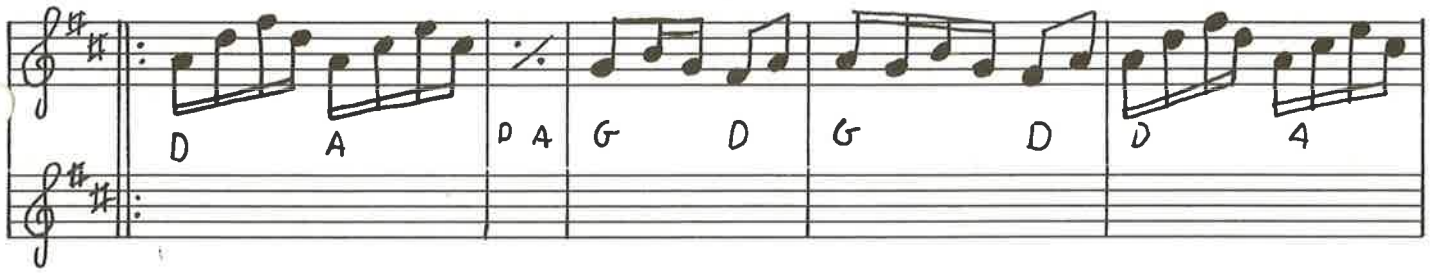

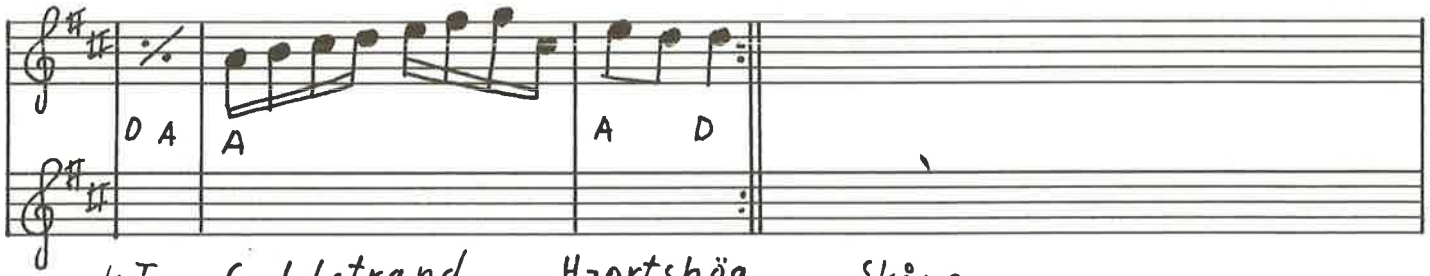

4 Tur Guldstrand Hjortshög Skåne

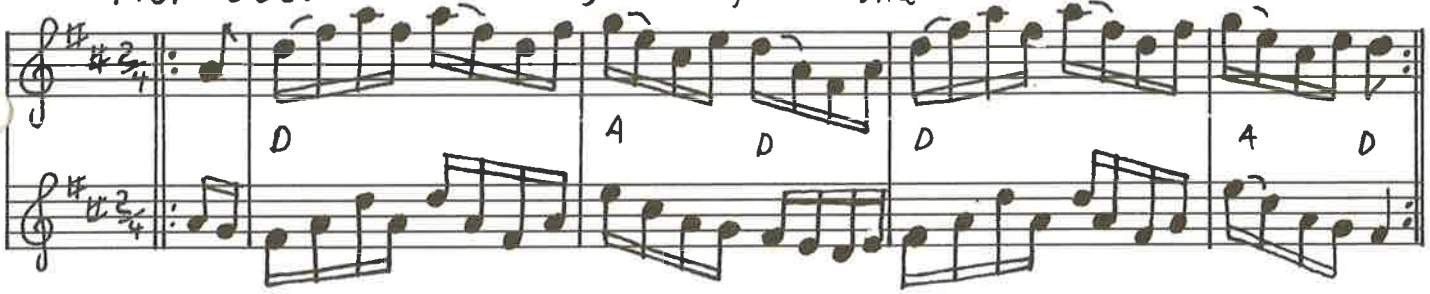

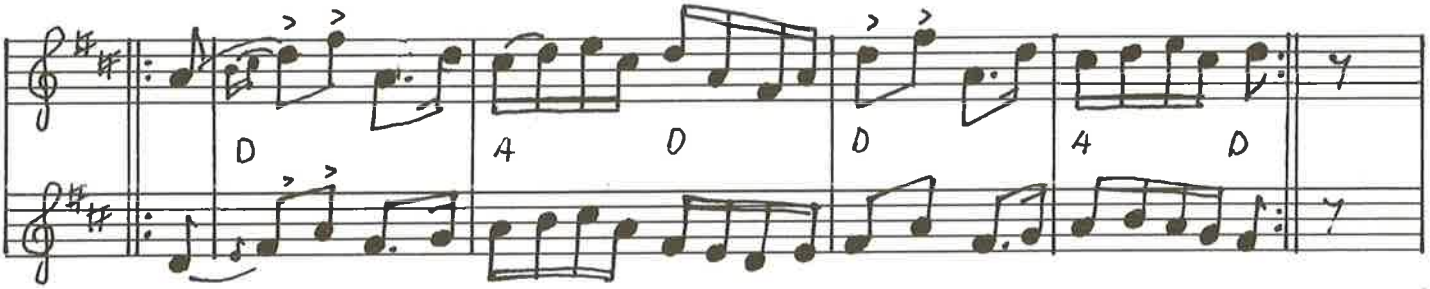

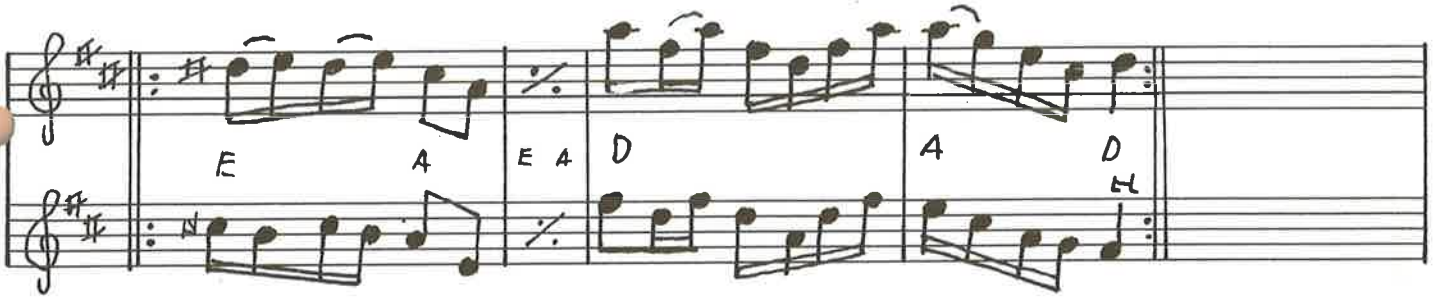

476) Anglais af Per Svenson Skåne Sv.L. Sk. 53

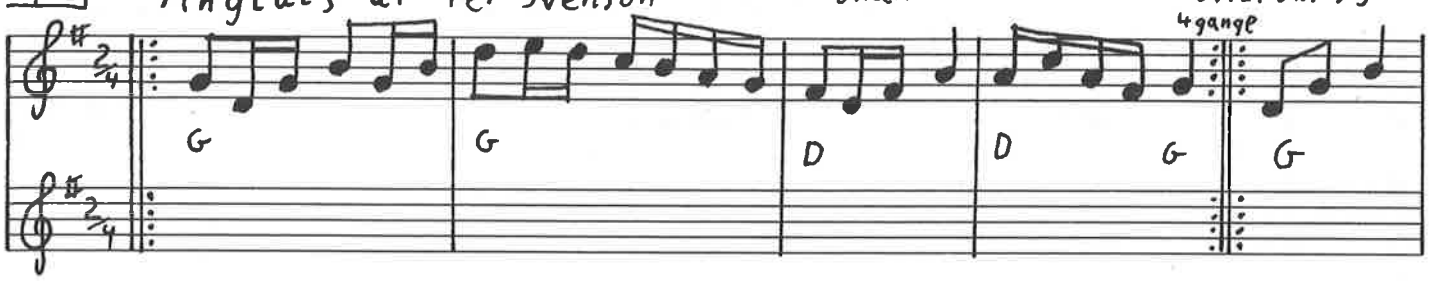

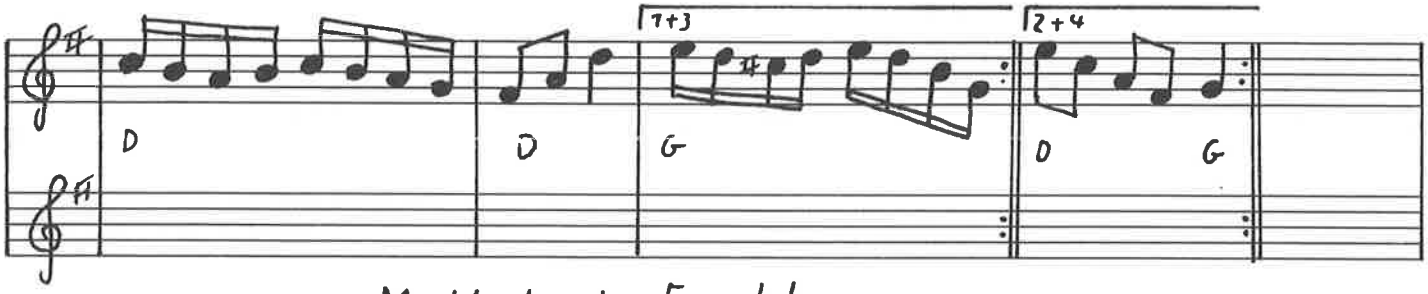

Mallebrok Engelsk

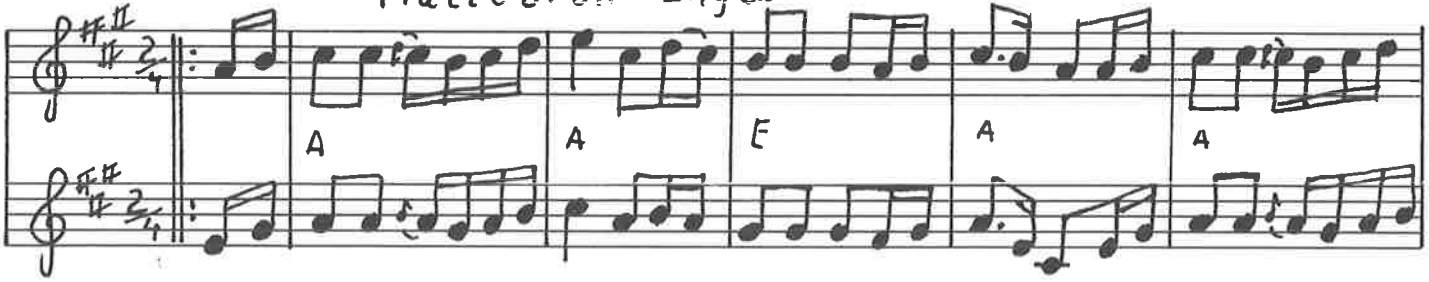

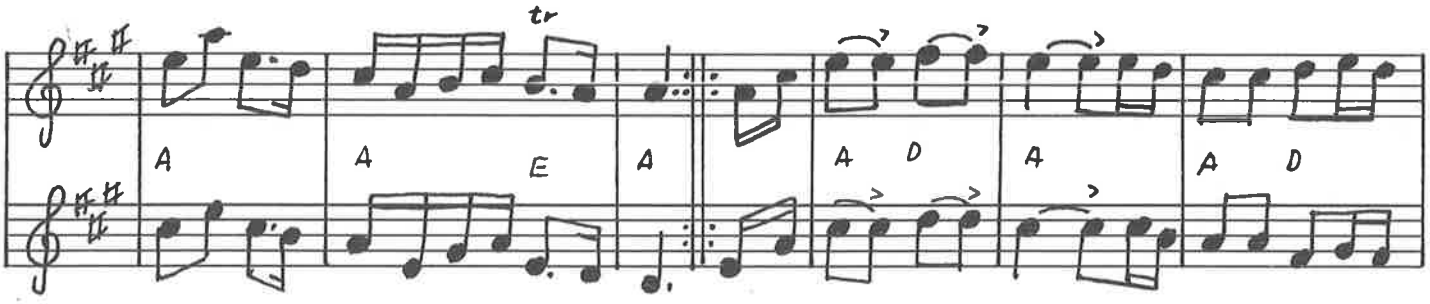

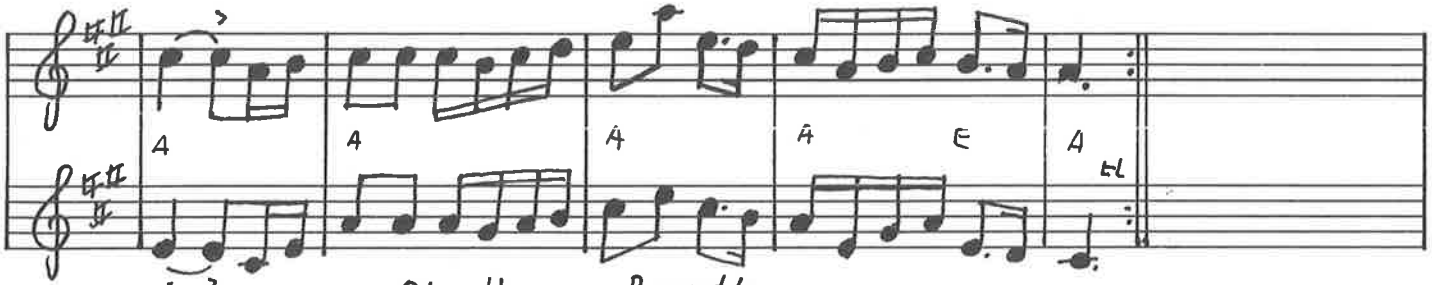

Anglais Ola Hanson Brundby

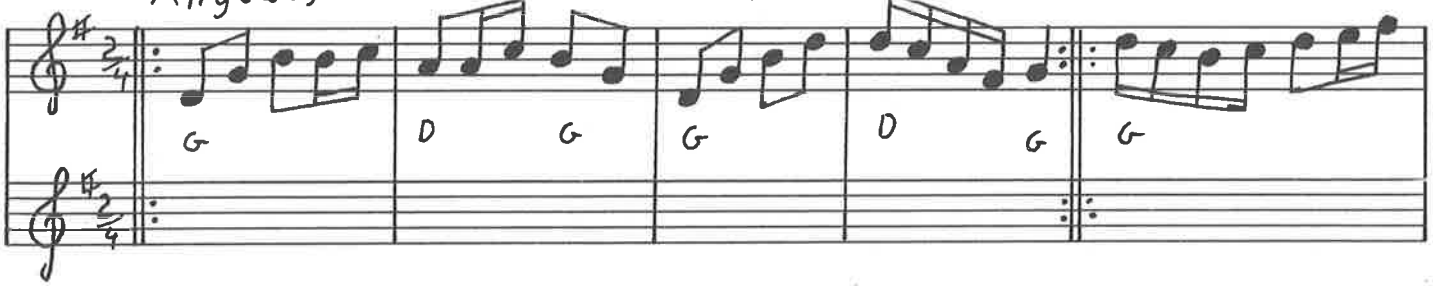

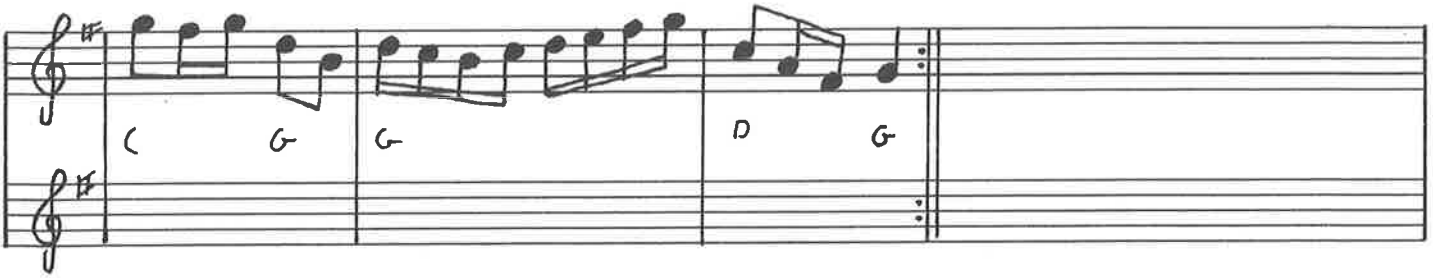

Rättvikarnas Gånglåt

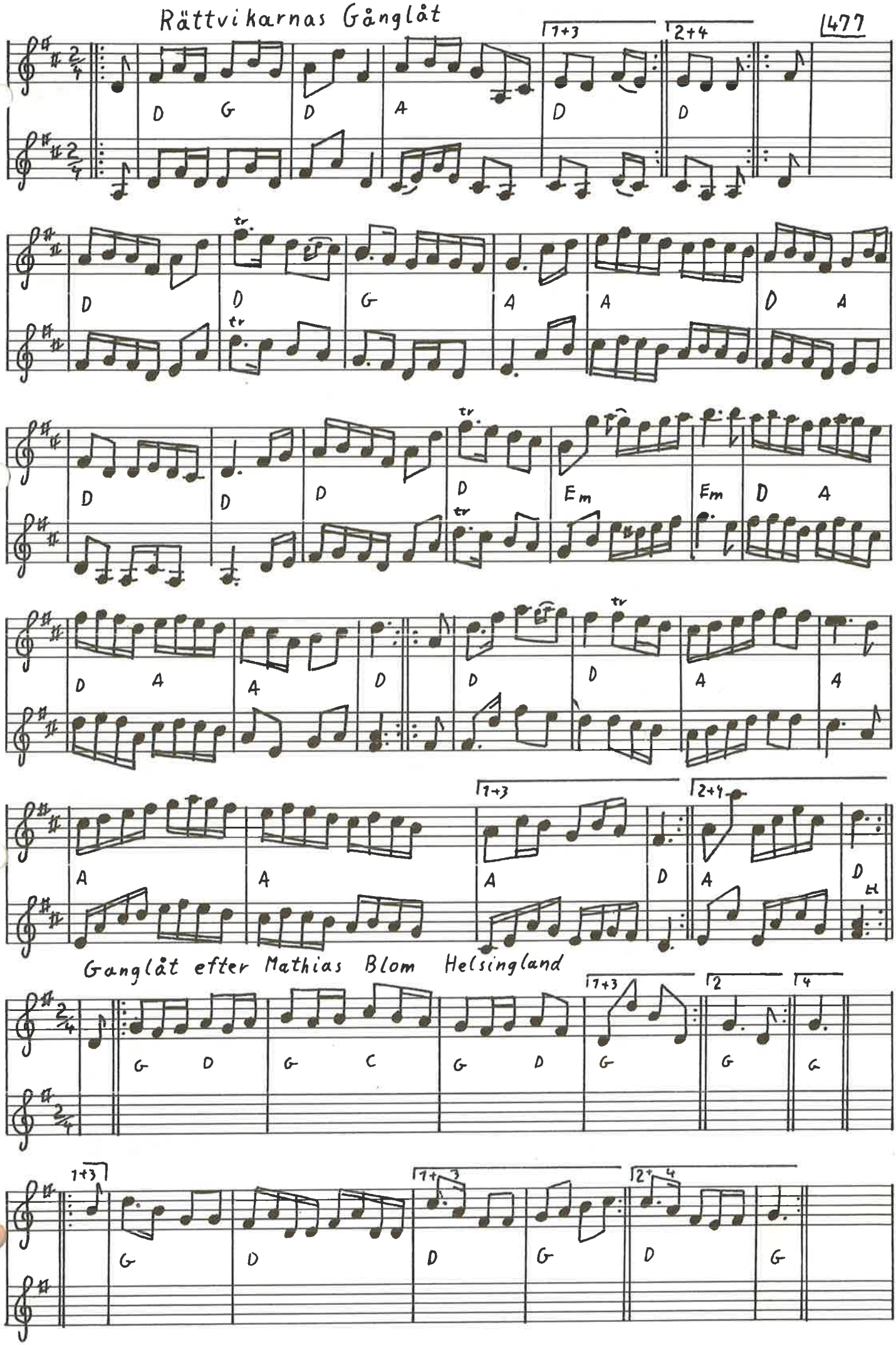

478] Trettondedagsmarchen af Hjort Anders Olsson

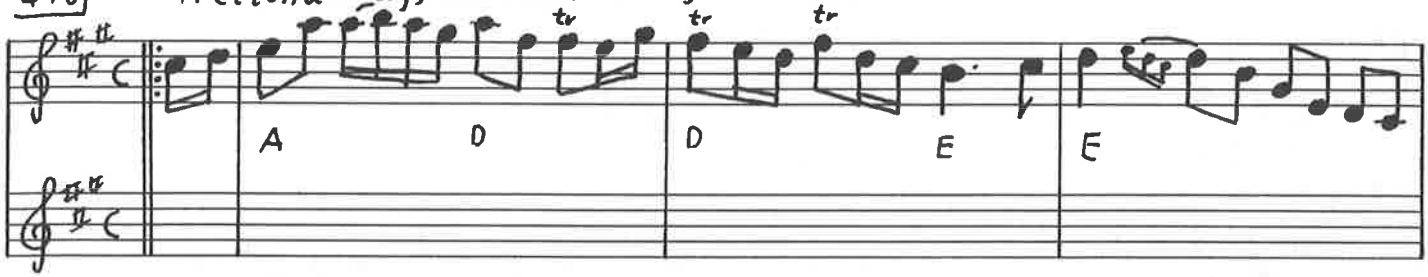

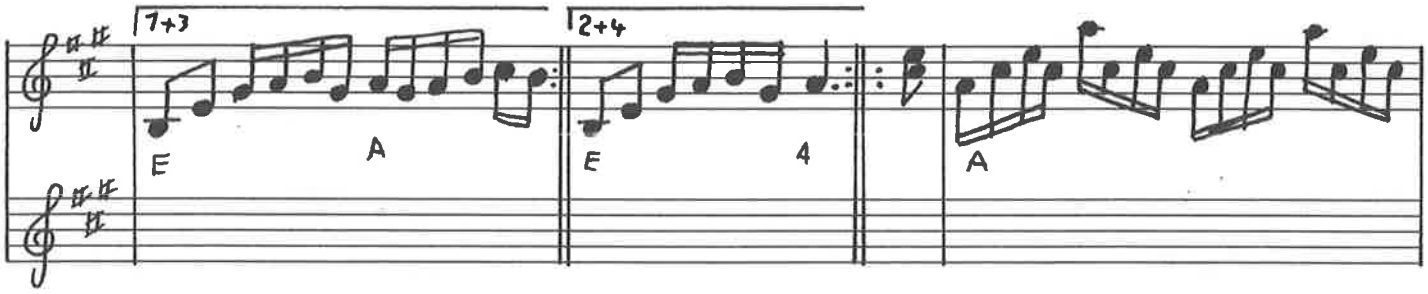

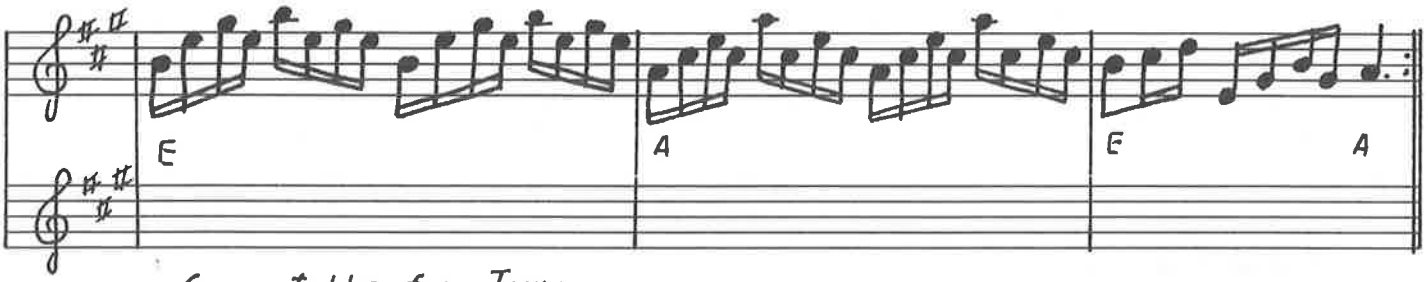

Gangstykke fra Tarm

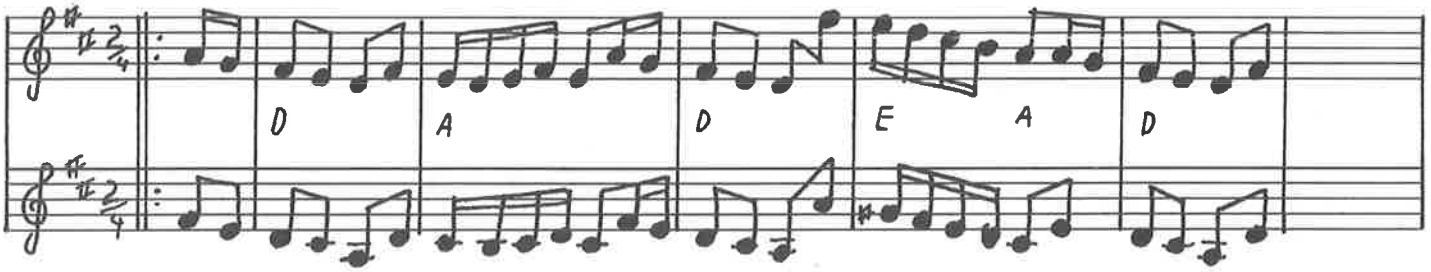

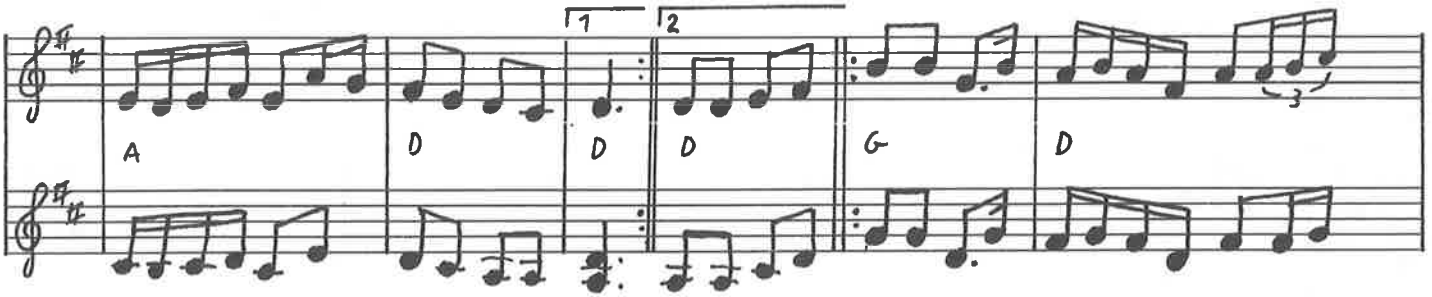

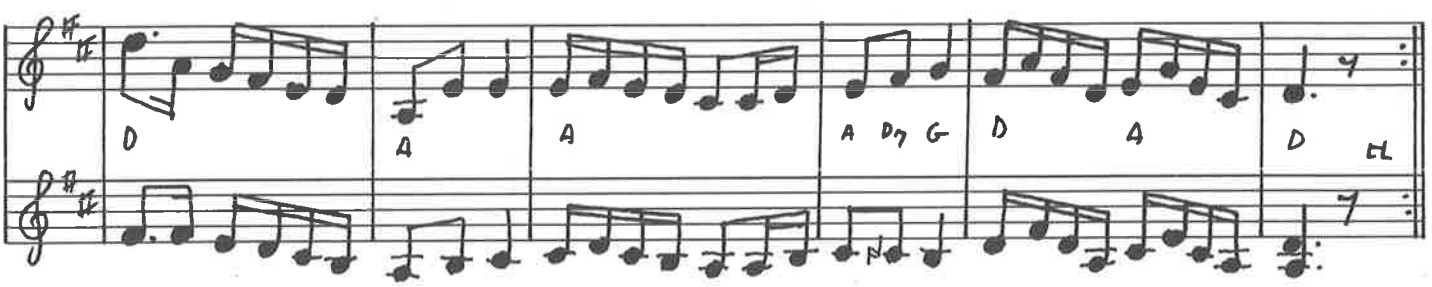

Skänklåt "Til far" af Pers Erik Rättvik L.f.D. 1108 [479]

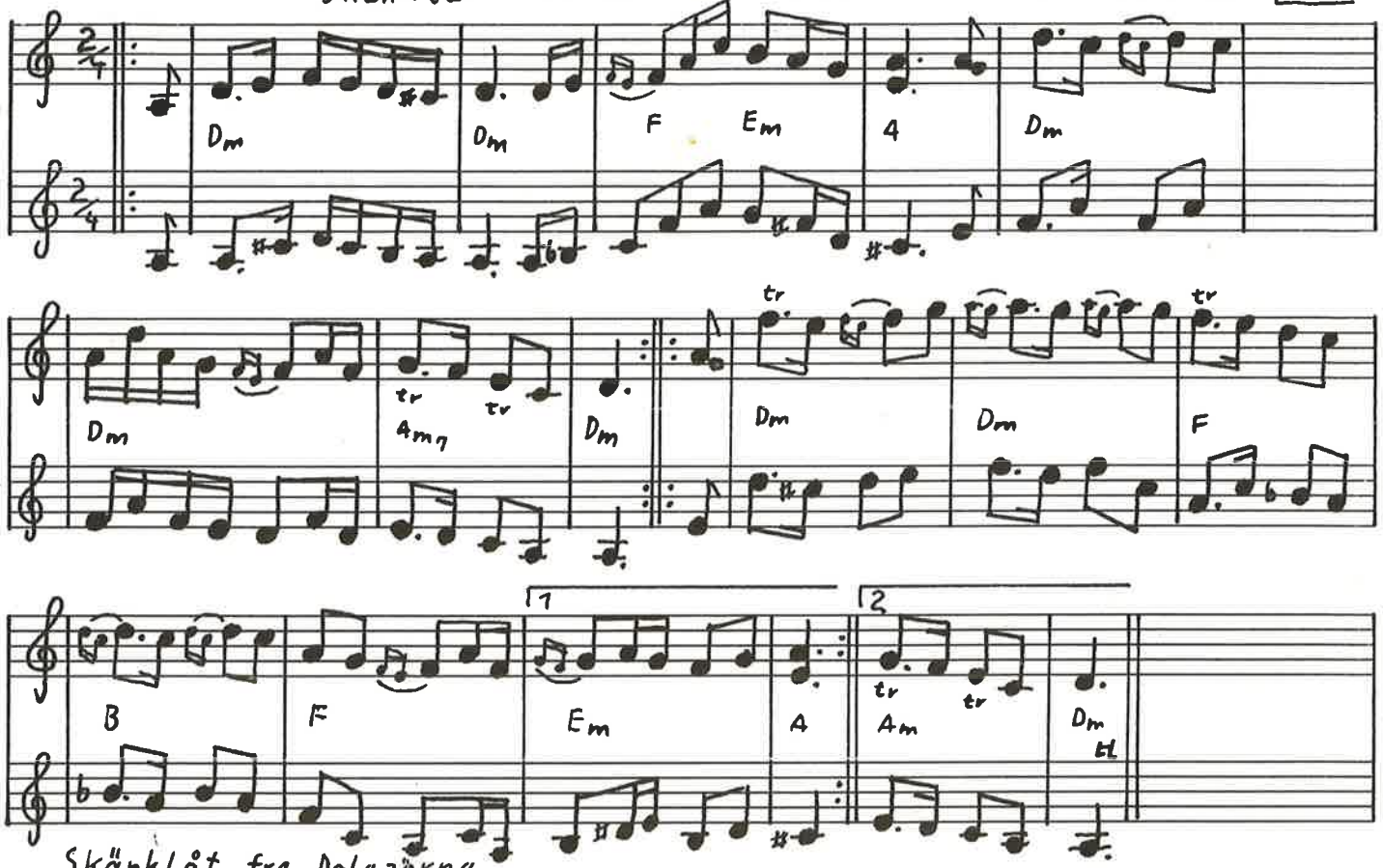

Skänklåt fra Dalajärna

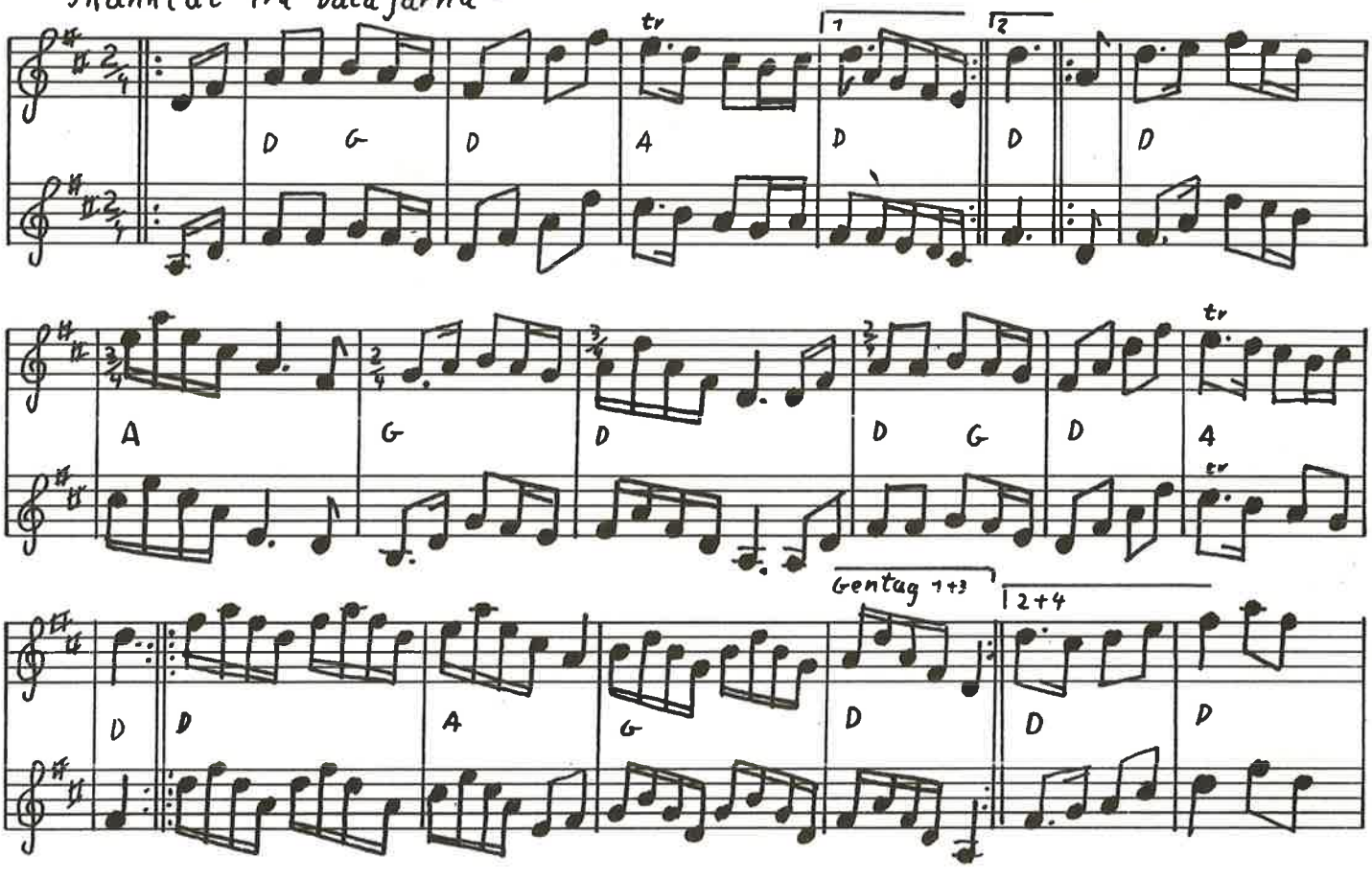

480 Stop galop Mecklenburg

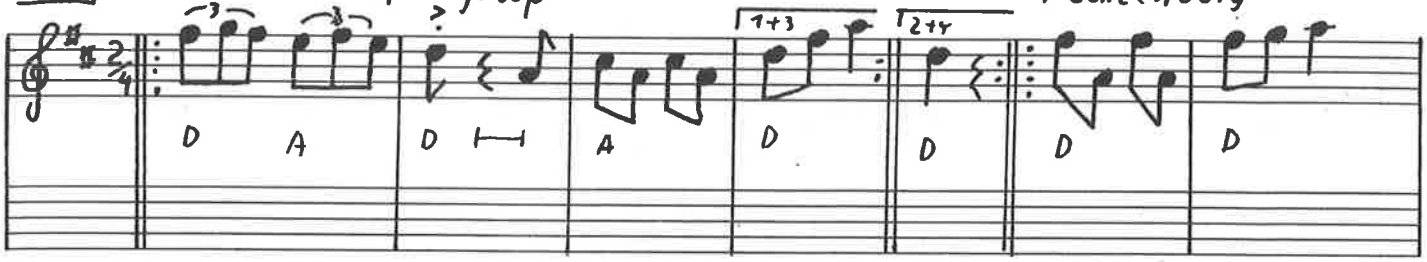

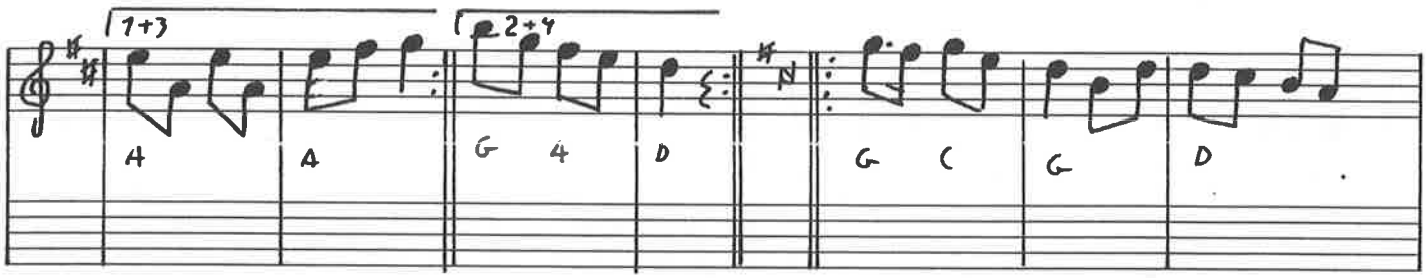

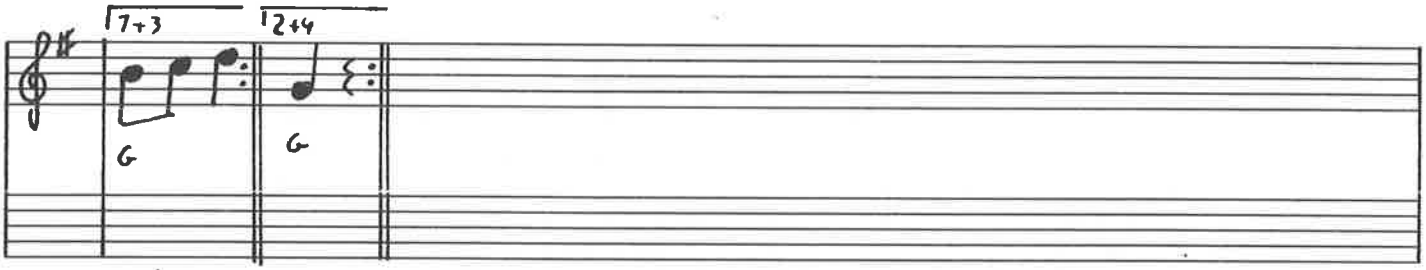

Mazurka efter Levi Vilsen, Læsø

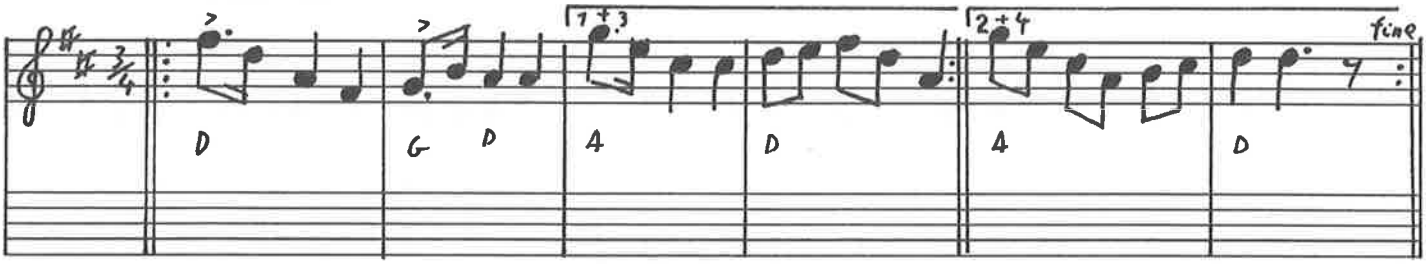

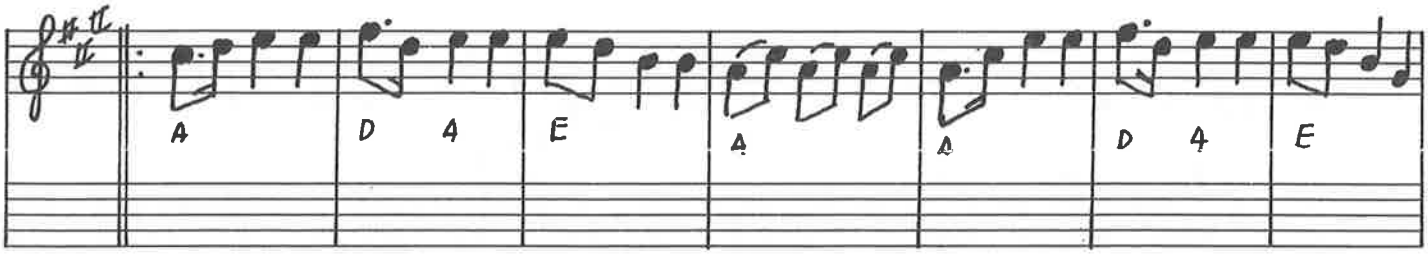

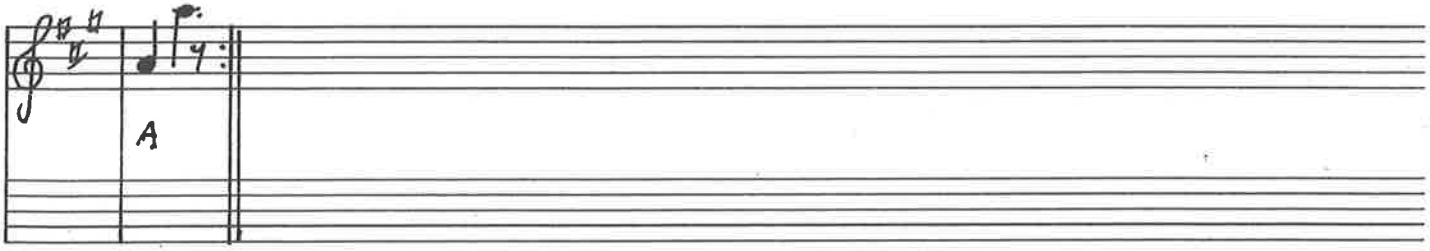

Anglaise Keld Nørgård 1990

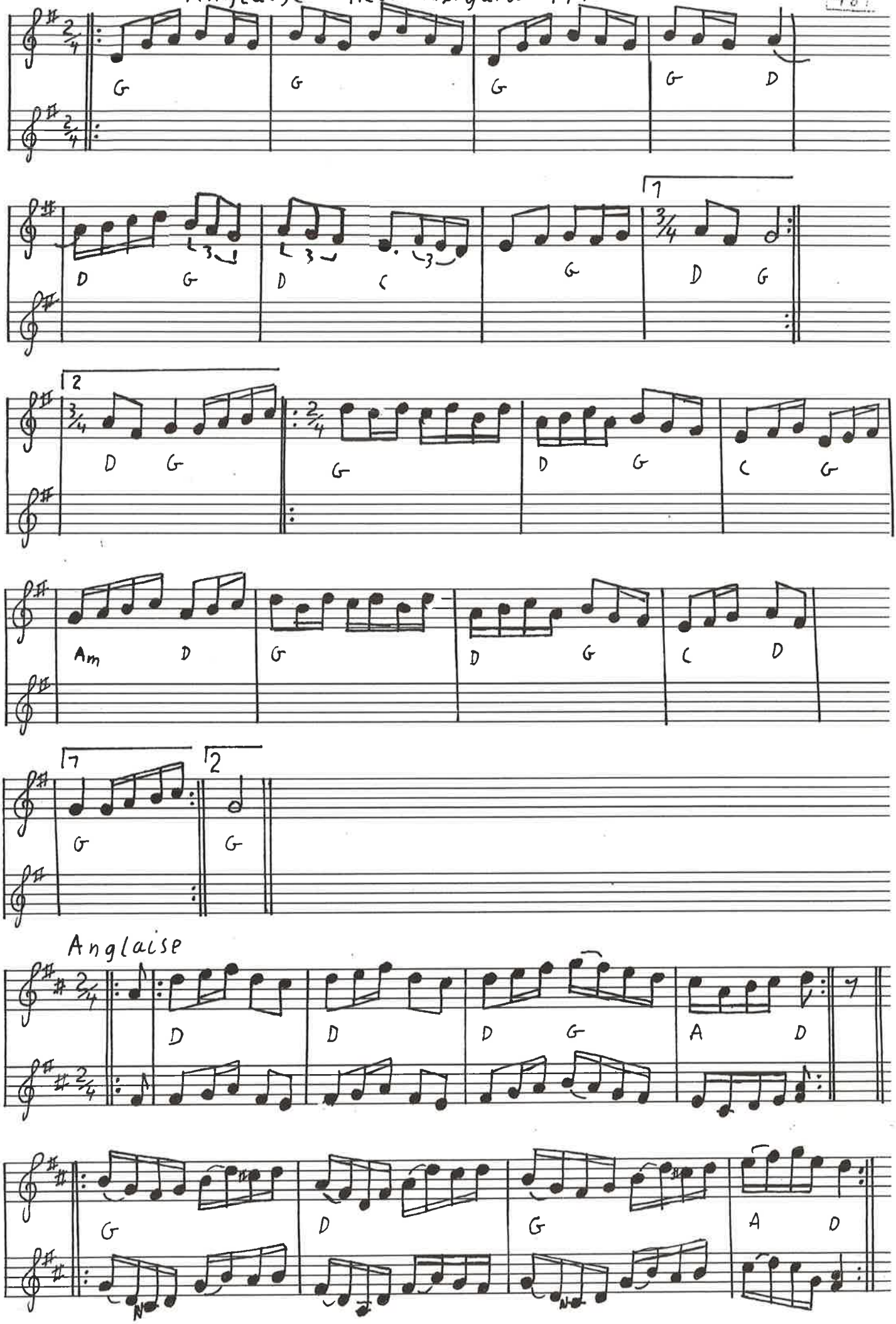

482 Skinnbracka tr med lucku tr Hambo L.f.D. 538

