TREKANTER OG FANØ

ANE LOUISE TREKANT 405
DEN TREKANTEDE SIØJFE HIMMERLAND 402
- - - THY 403
DET JAWER ETT ENNO 404
KNUDS ANDEN TREKANT 406
- FØRSTE - 406
HØNSEFØDDER OG GULERØDDER 401
KYDHOLM DANS eller BELLMANN REEL 401
NÅR VANDET FRYSER I HANERNE 405
PEDRO LARSEN 406
SMEDENS FØRSTE TREKANT 404
VIL DU, MIN LILLE 403

ANDET BRUDESTYKKE 426 (2)
ATTEN GULERØDDER 423 (7)
EN PIGE VANDRED UDI EN HAVE 428 (82)
FANNIK NR. 95 . . . . . 428 (95)
FØRINGERDANS 421 (13)
FØRSTE BRUDESTYKKE 426 (1)
GAMLE BONDE 422 (14)
JEG GÅR I TUSIND TANKER 423 (67)
JES SONNICHSENS STYK 421 (24)
HOLLÆNDEREN . . . . . 424 (58+8, 12)
KAKKELOVNEN 427 (81)
NÅR VINDEN ER OS FØJELIG 425 (72)
OG HVAD ER DET FOR NARRERI 427 (89)
OG VIL DU VÆRE MIN KONE TIL RYTTER . . . 428 (94)
METT MARI . . . . . 426 (74) ?
STAM WILLUM 422 (45)
TÆNK PÅ ENDEN 425 (54)

numre i parantes henviser til"Folkelig Vals".

Om at spille trekant.

Trekant består af skiftevis kæde med armkrog, og totrin, 8 takter af hvert. Hertil kommer så en kreds som indledning. De fleste trekantmelodier i dette hefte er noteret med repricer på 8 takter, som gentages, men det passer nok bedre til dansen ikke at gentage, bortset fra, at de første 8 takter repeteres til den indledende kreds. Desuden er det vigtigt, at dansen sluttes af med totrin, uanset hvor i musikken man er nået til.

Trekantmelodier er næsten altid i 6/8 rytme. Melodien spilles med betoninger på 1 og 4, mens sekundspil sker med ganske korte strøg på 1, 3, 4, 6. Som eksempel er her anført Hønsefødder og gulerødder.

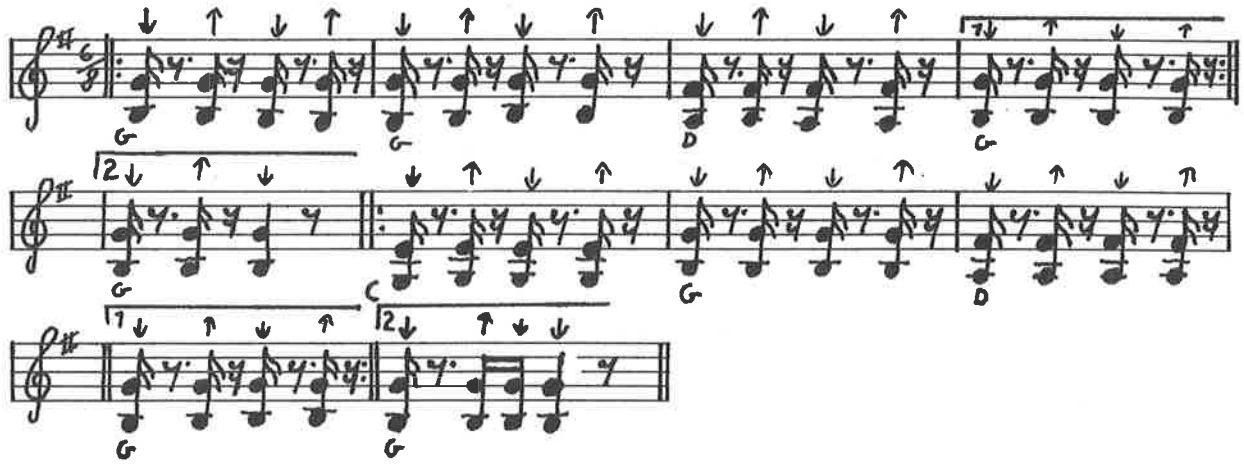

Kydholms Dans (Bellman reel) Samsø 401

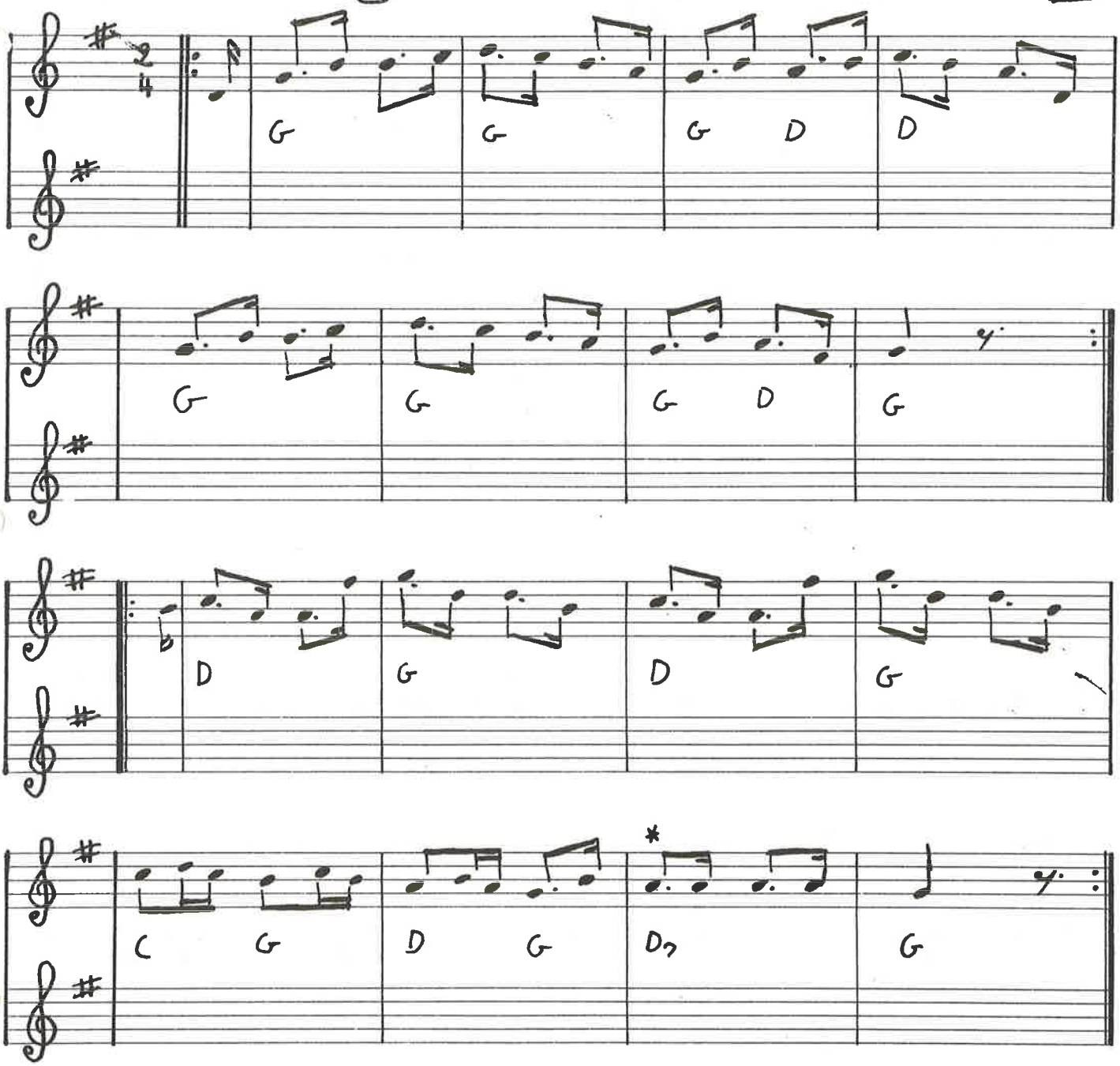

Hønsefødder og gulerødder

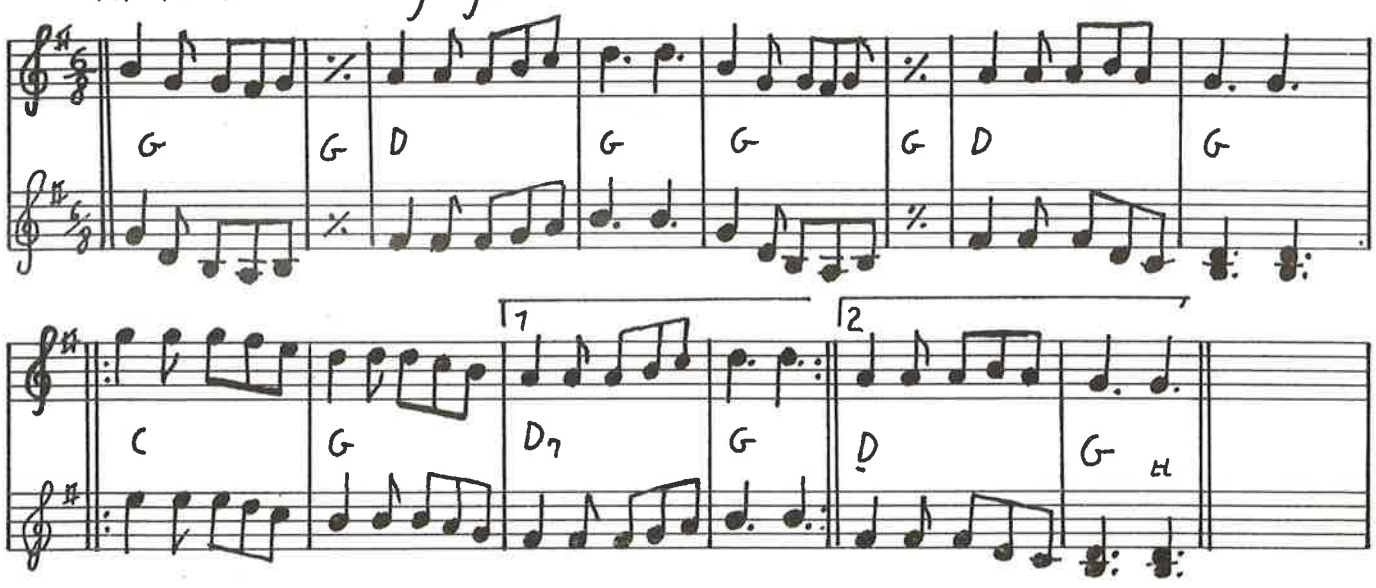

402] Den trekantede sløjfe Himmerland efter Evald Thomsen m. fl.

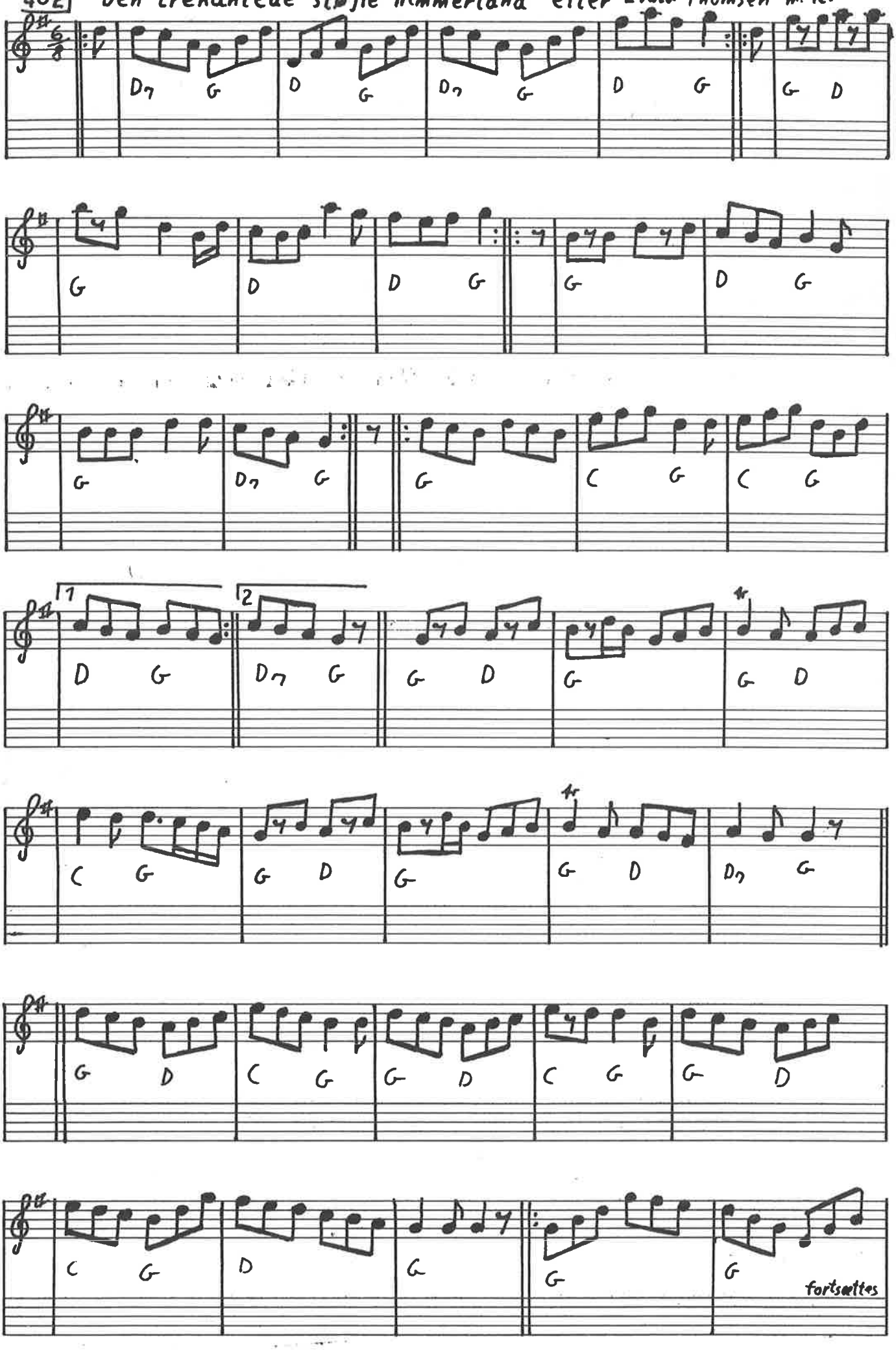

"Vil du, min lille" Thomas Thomsen efter Bernhard Nielsen

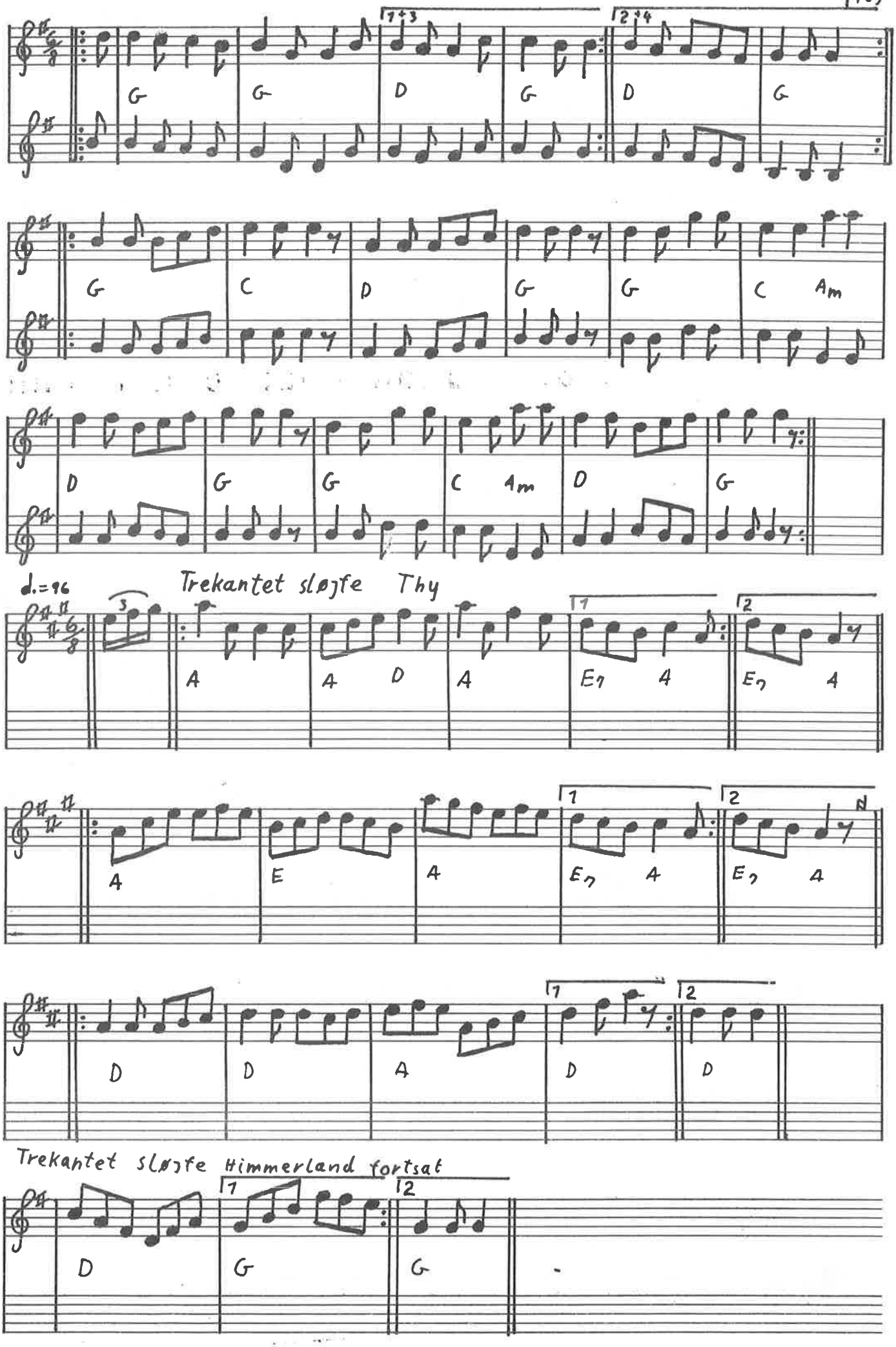

404 Smedens første trekant efter Børge Christensen/T. K.

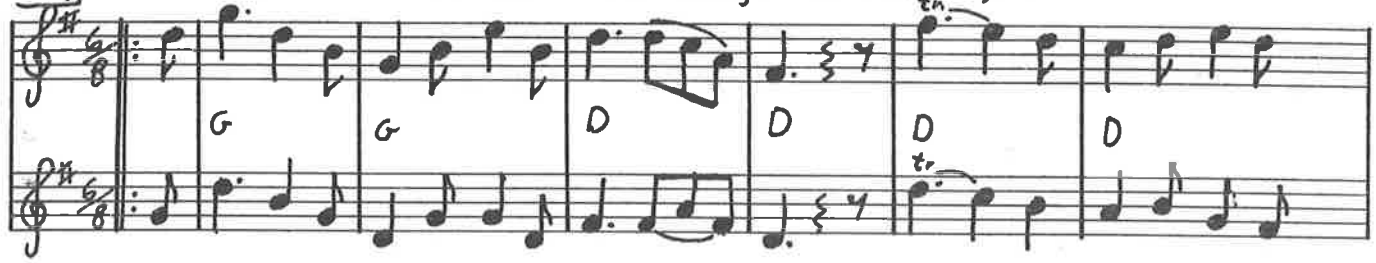

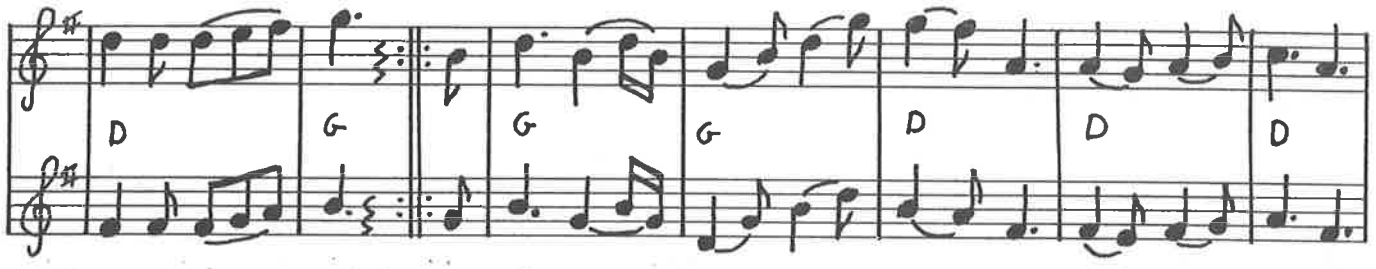

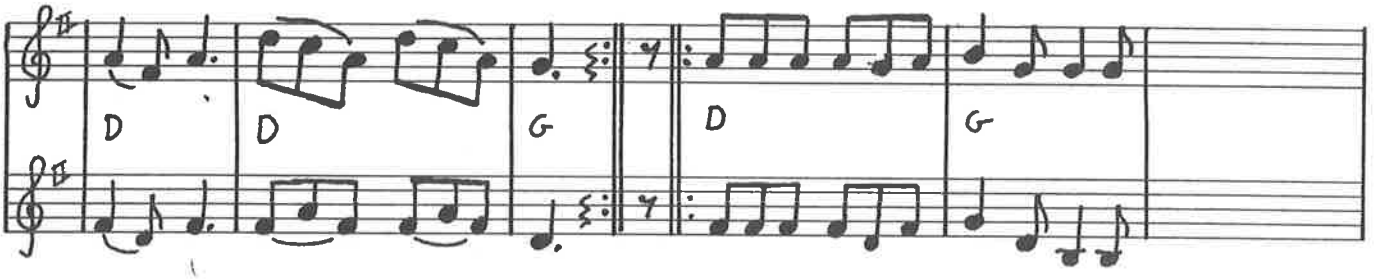

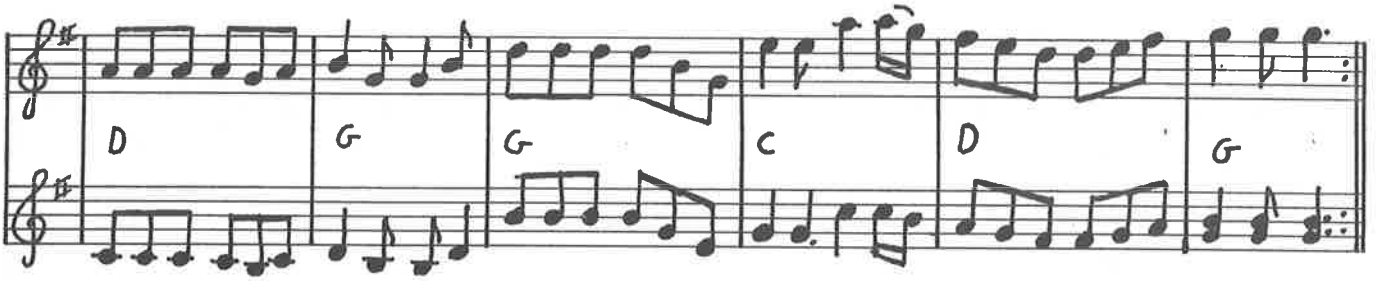

♩=120 Kede Det jawer ett enno (Trekant fra Horsens)

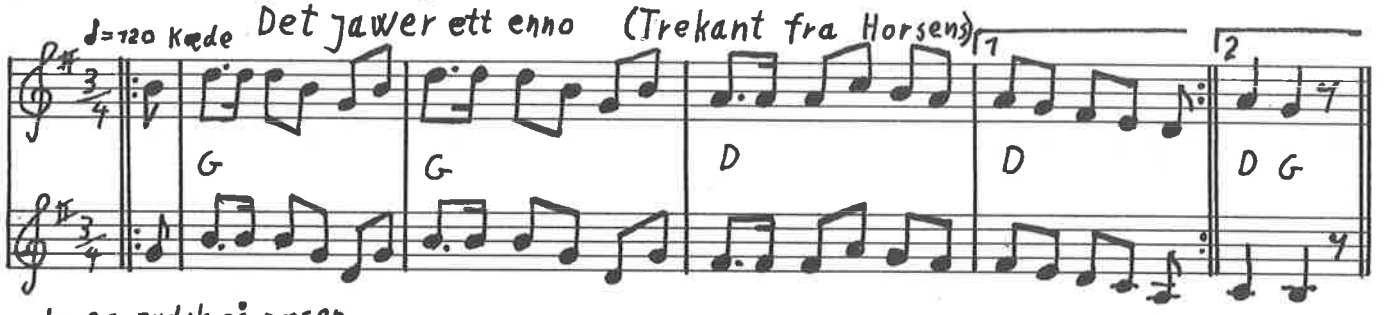

♩=126 Jydsk på næsen

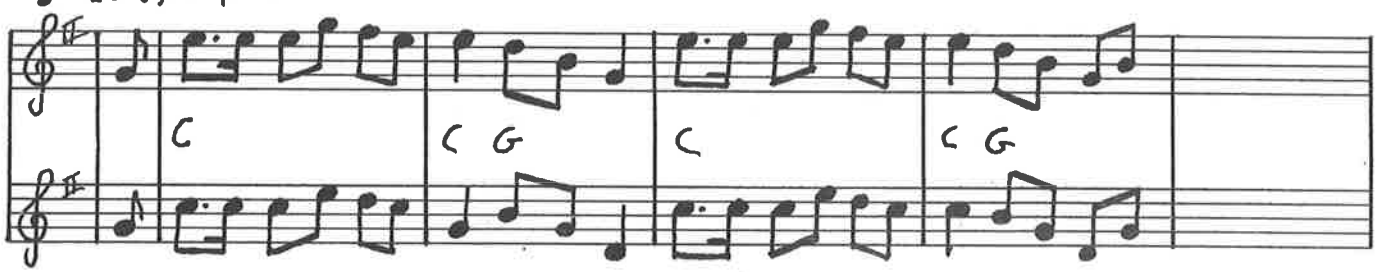

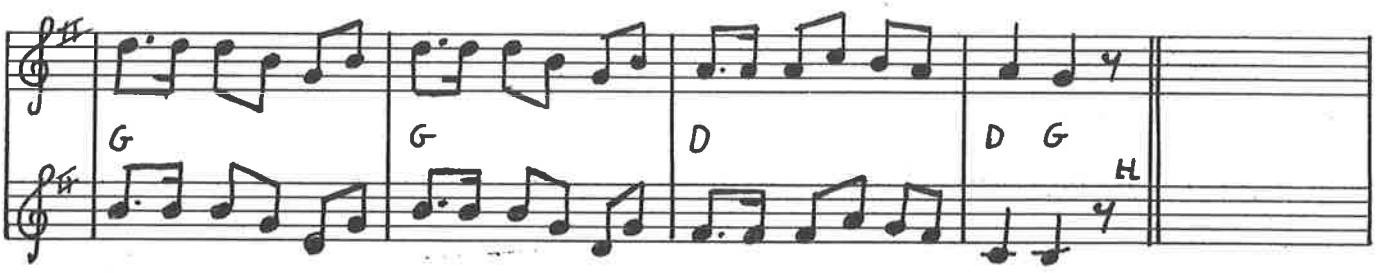

"Når vandet fryser i hanerne" Thomas Thomsen/T.K.

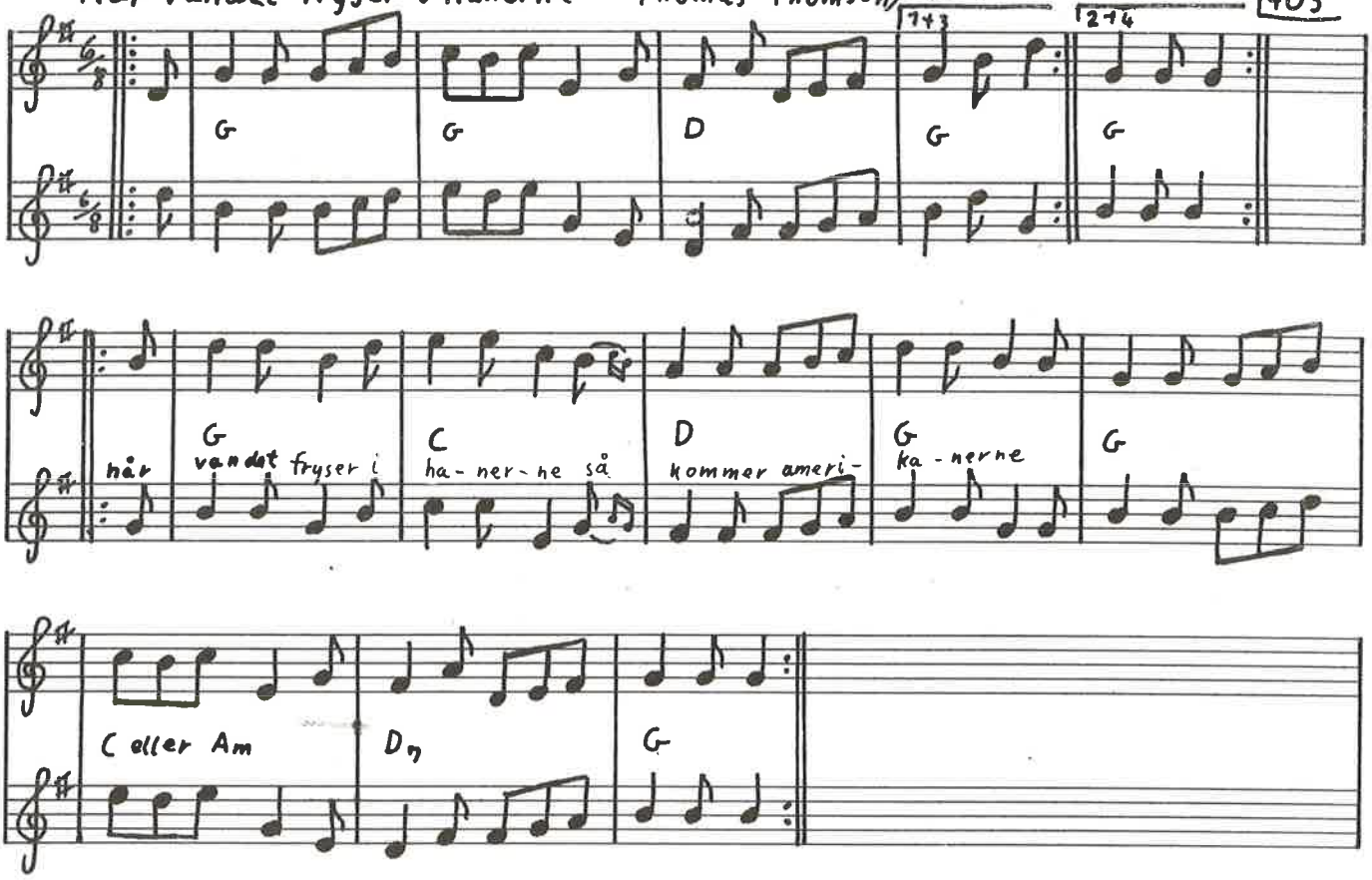

Ane Louise trekant af Thomas Thomsen/T.K

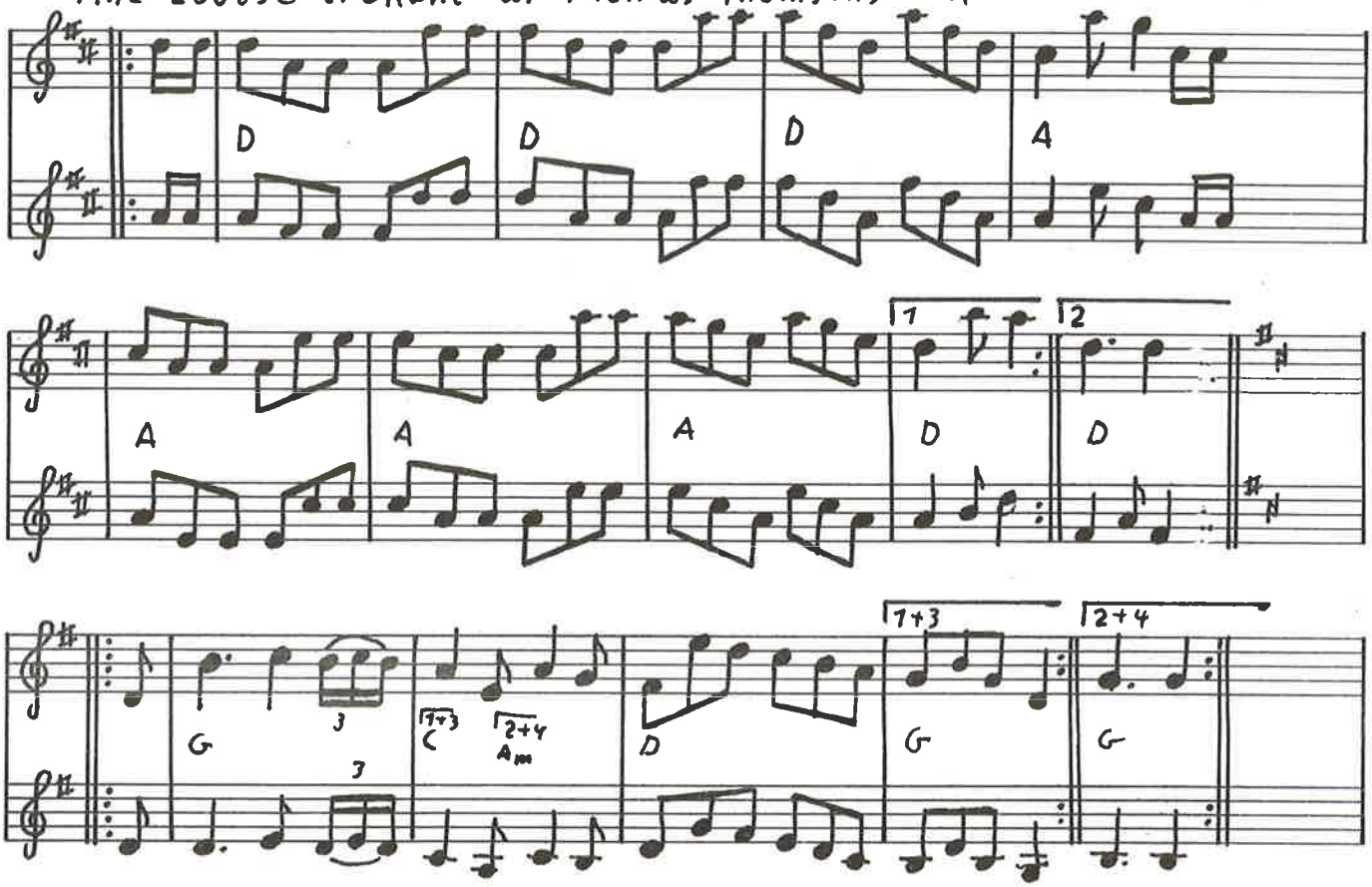

406

Knuds første trekant

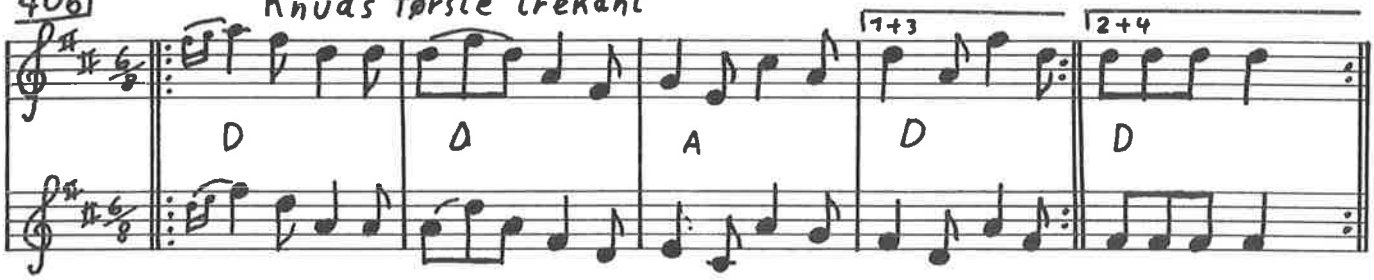

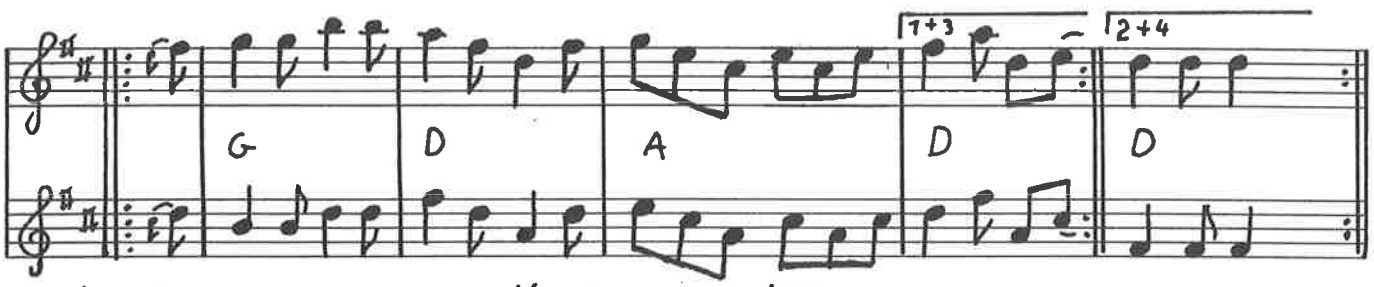

Knuds anden trekant Knud Laursen/T.K.

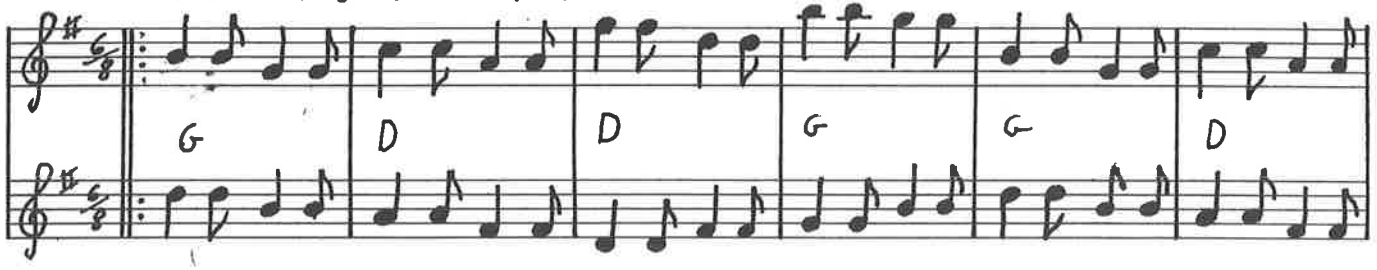

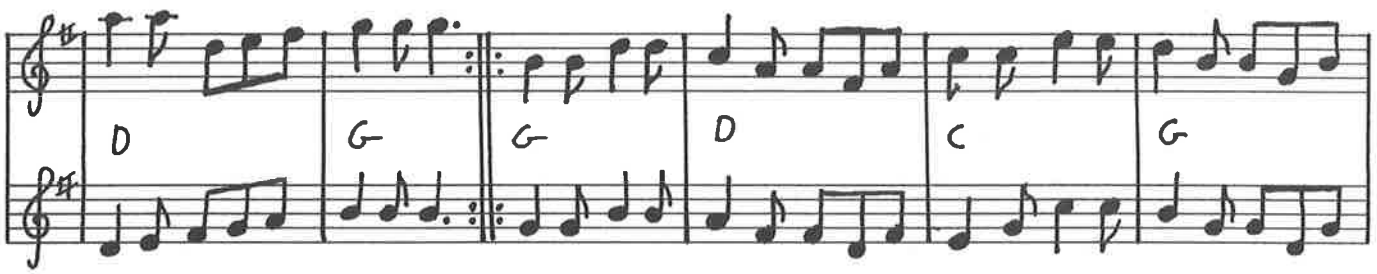

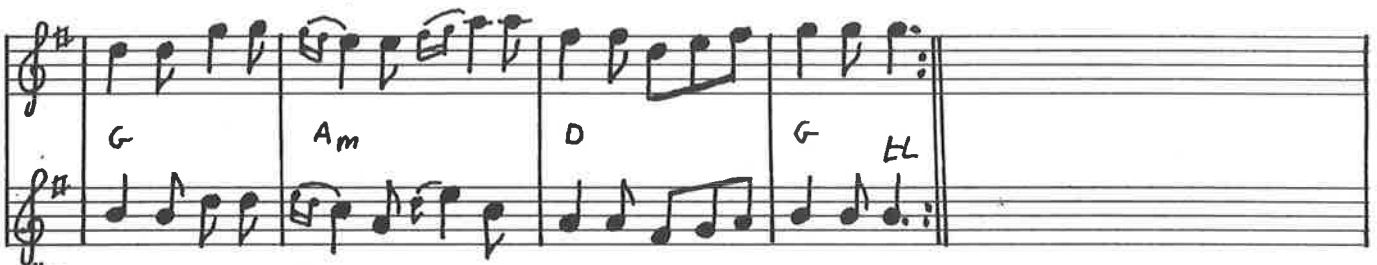

"Pedro Larsen" efter J. Søndergård/T.K

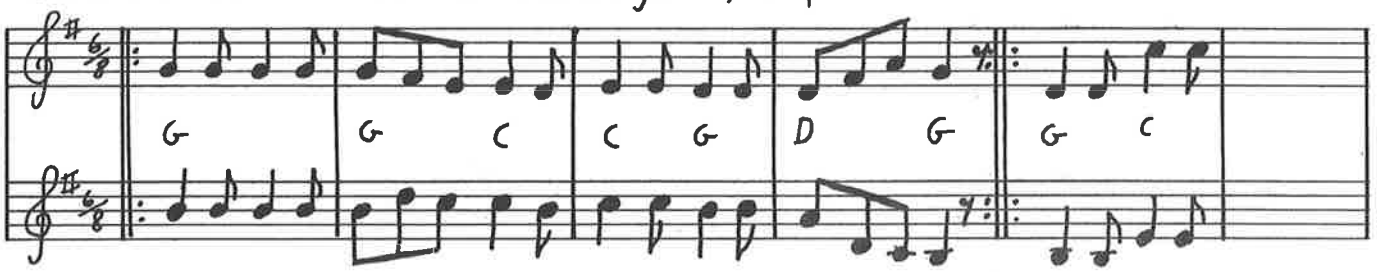

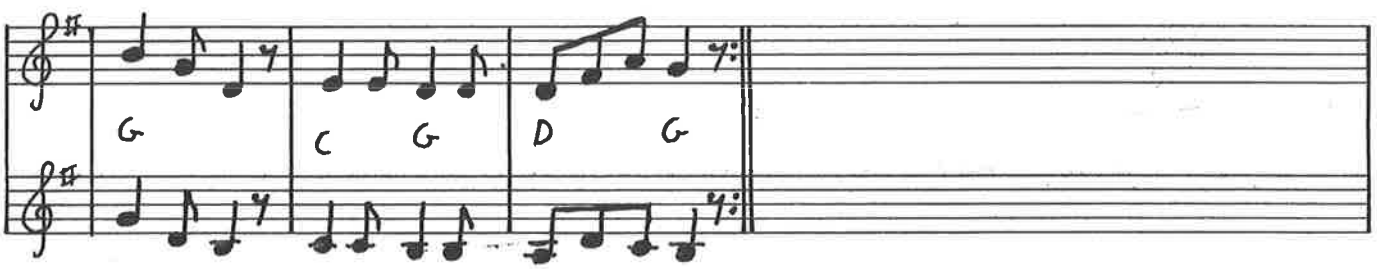

Gl. Jes Sonnichsens stykk

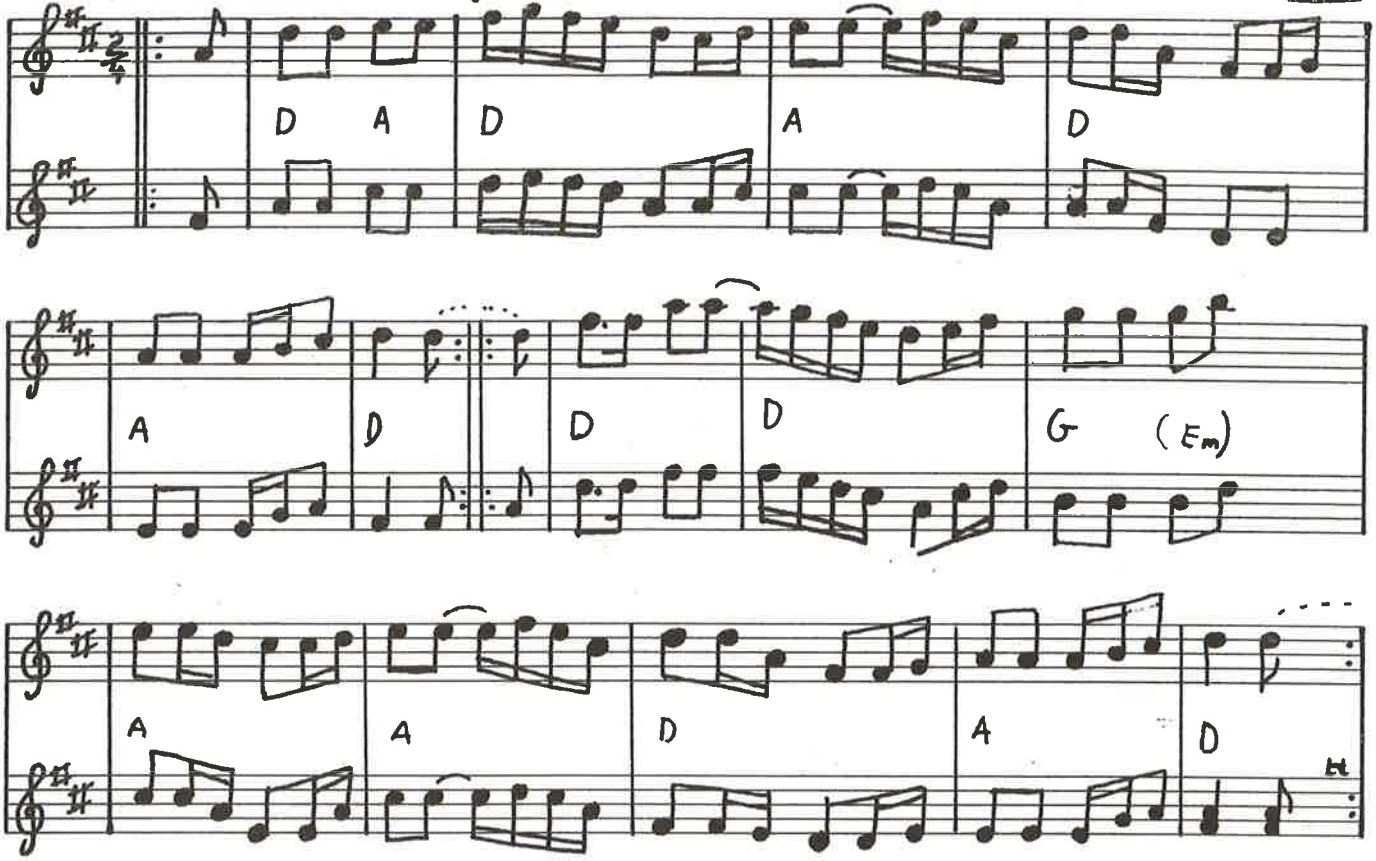

Føringerdans

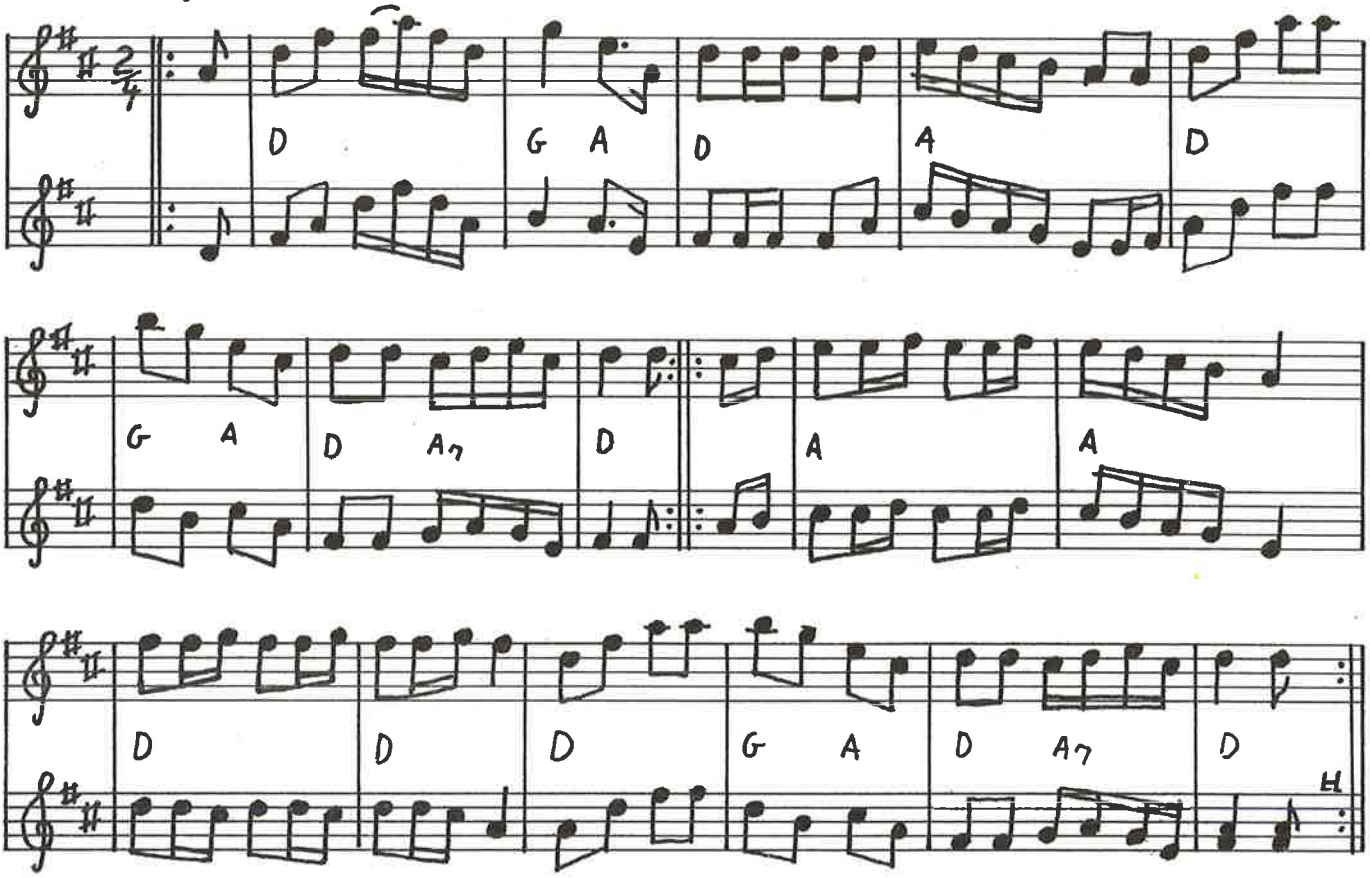

422 Gamle bonde

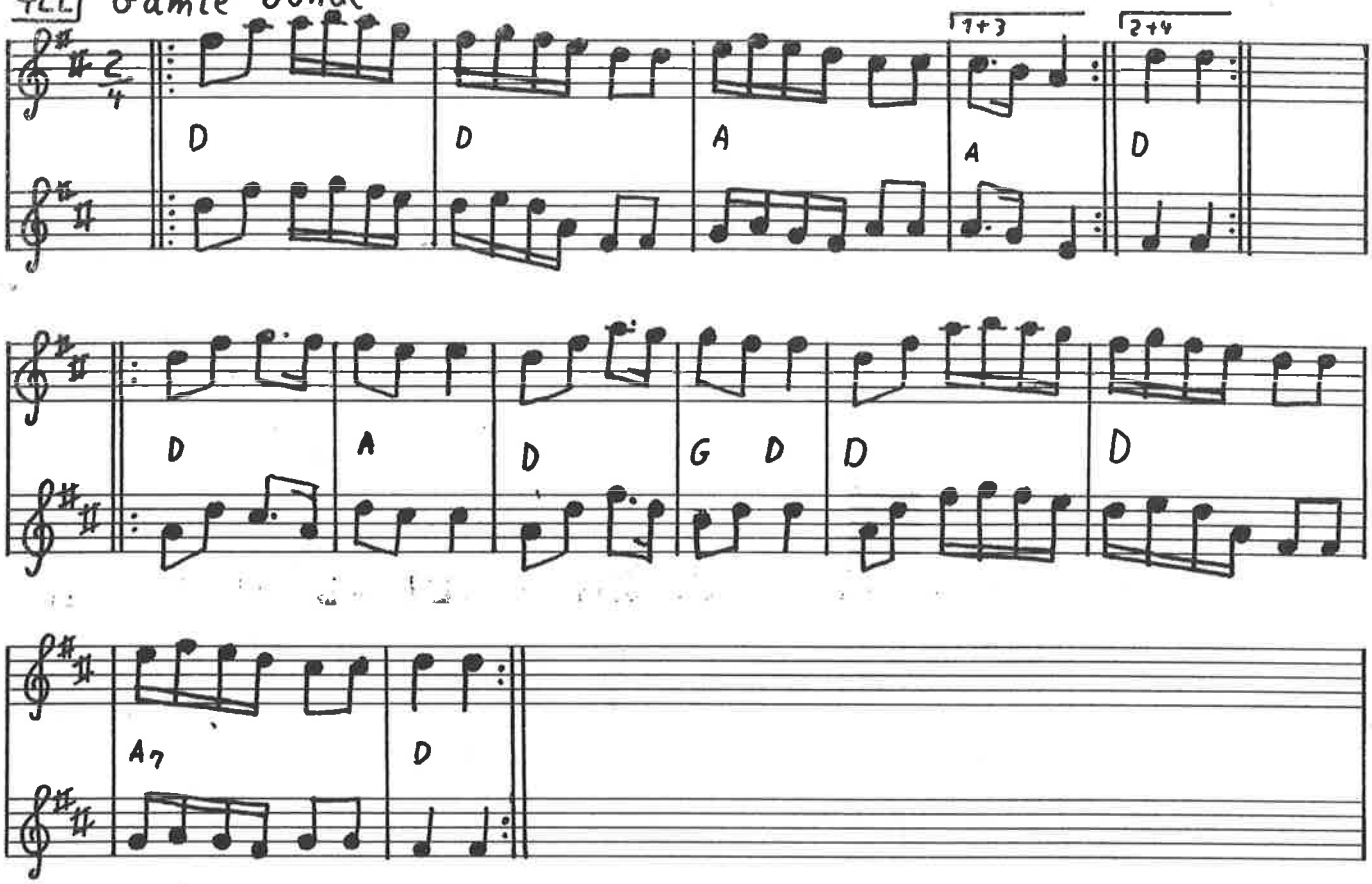

Stam Willum's stykke

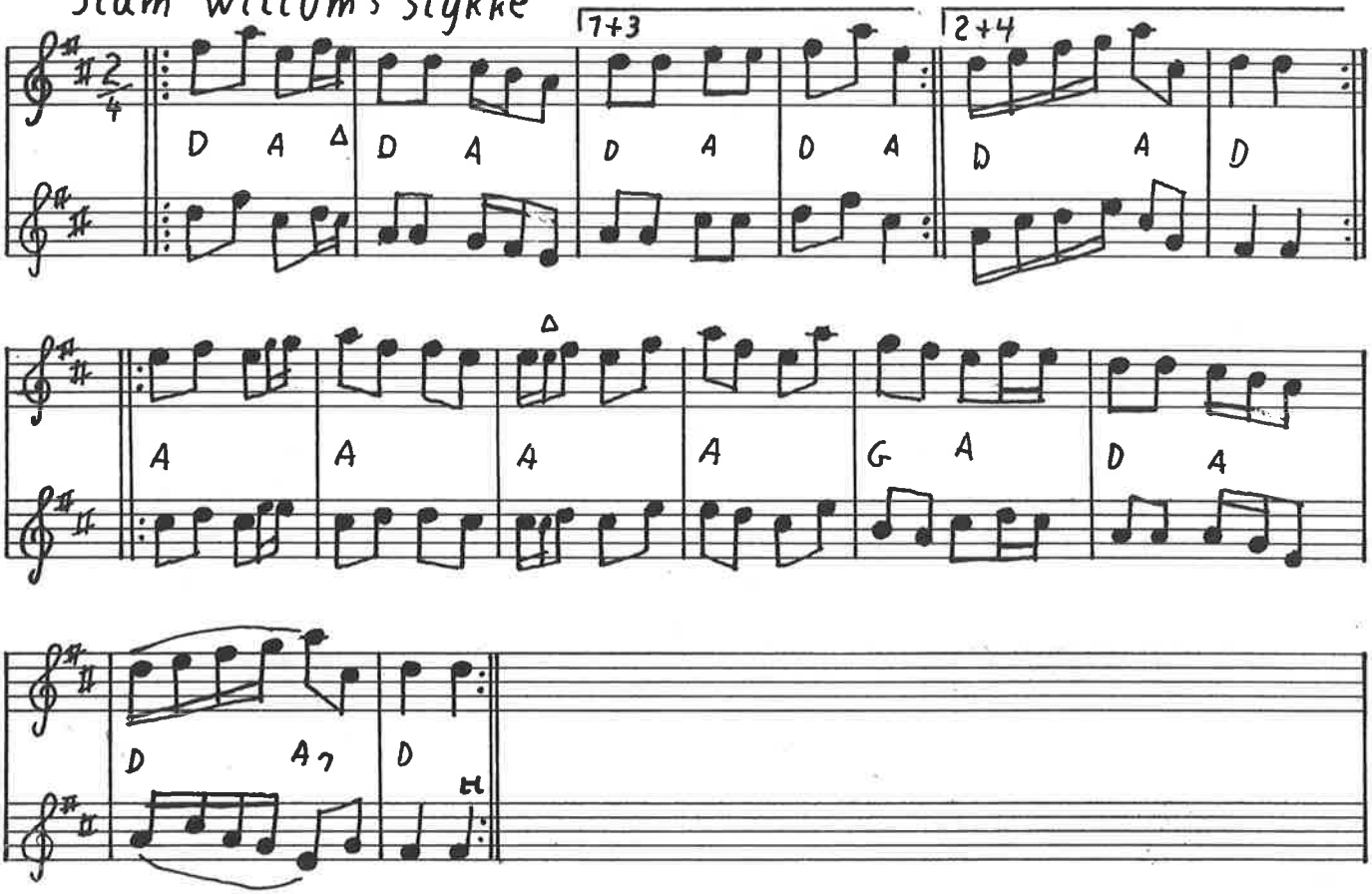

Atten gulerødder

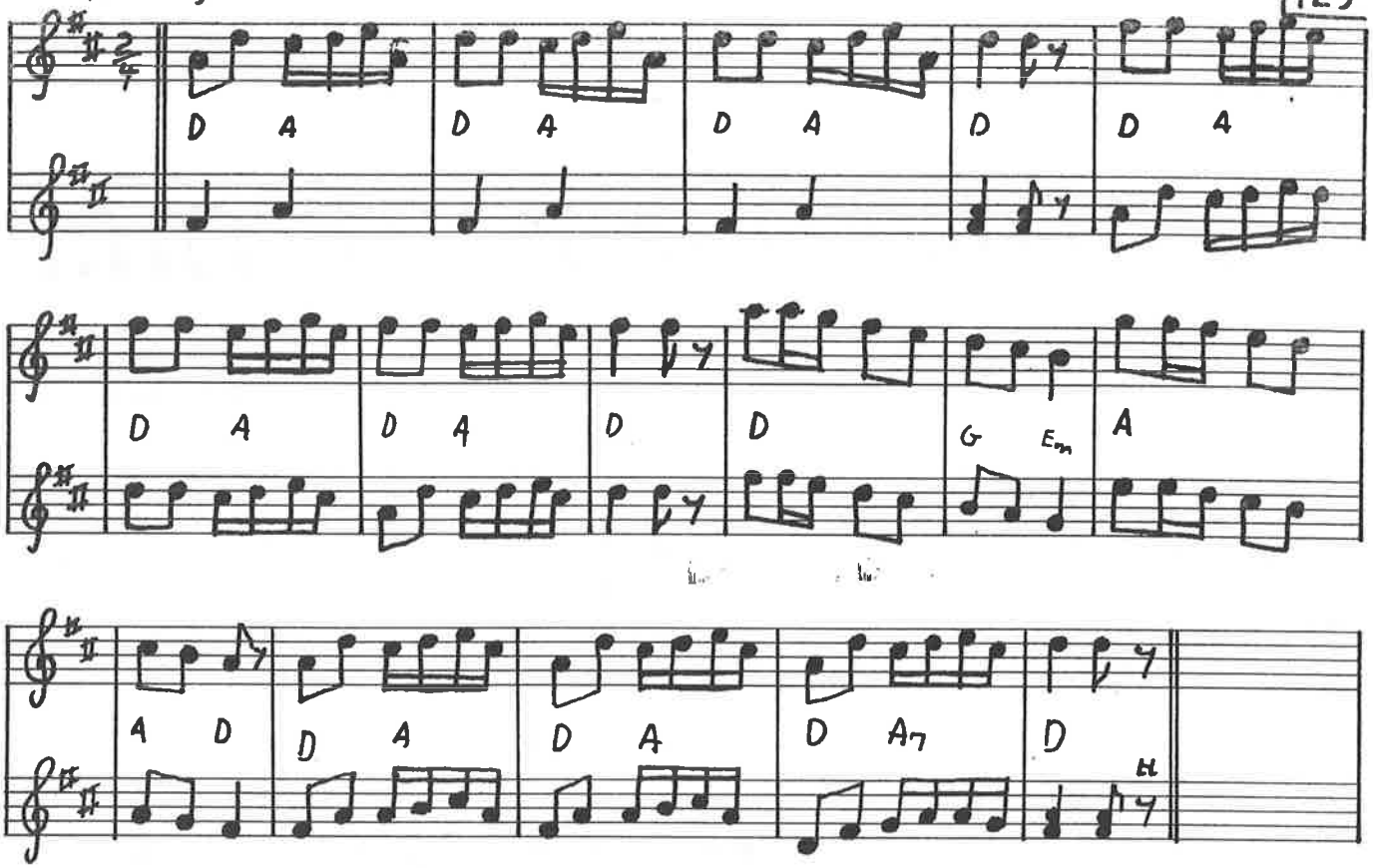

Jeg går i tusind tanker

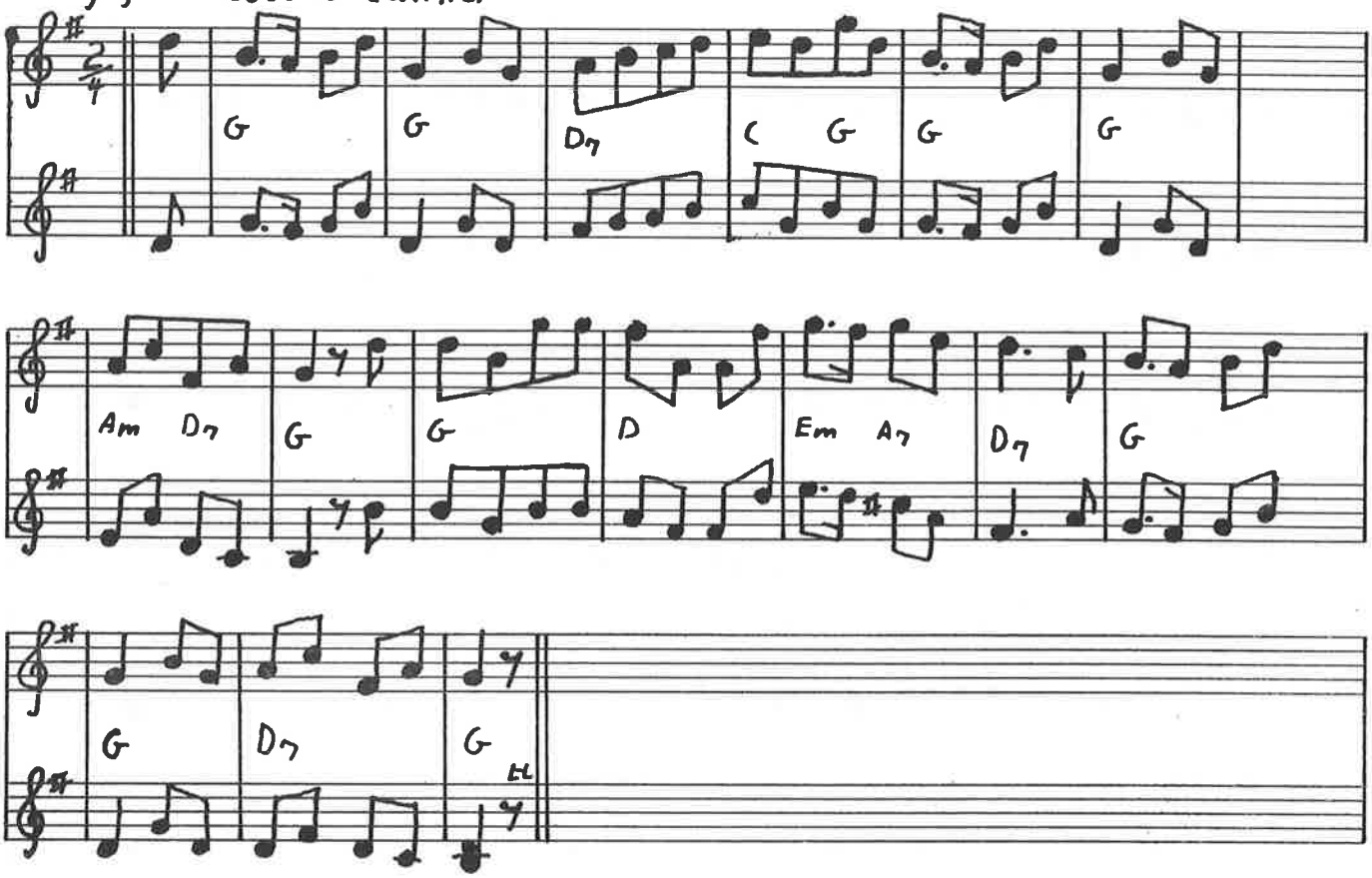

424 Hollænderen eller æ herremands datter (2 første dele)

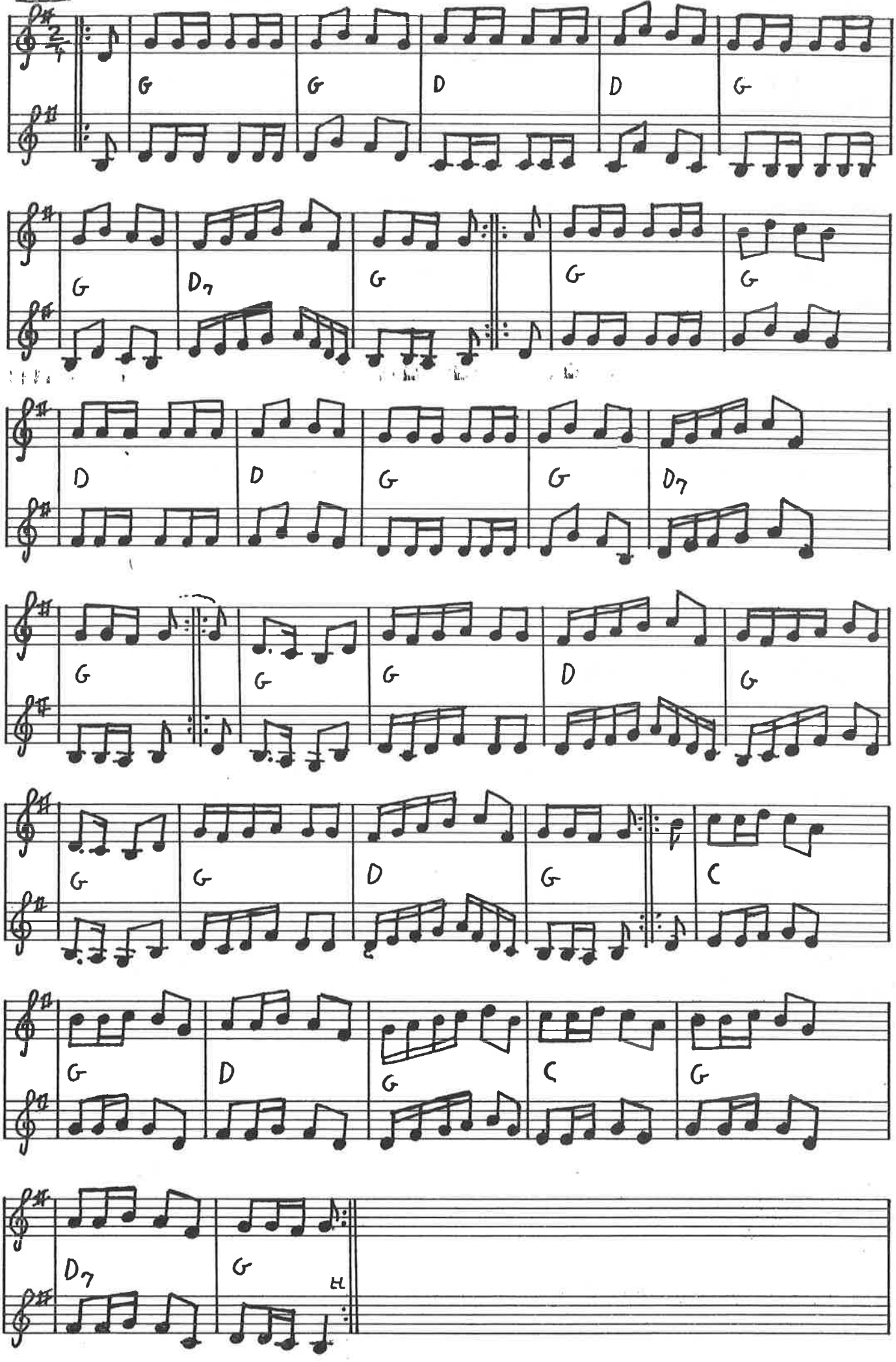

Når vinden er os føjelig

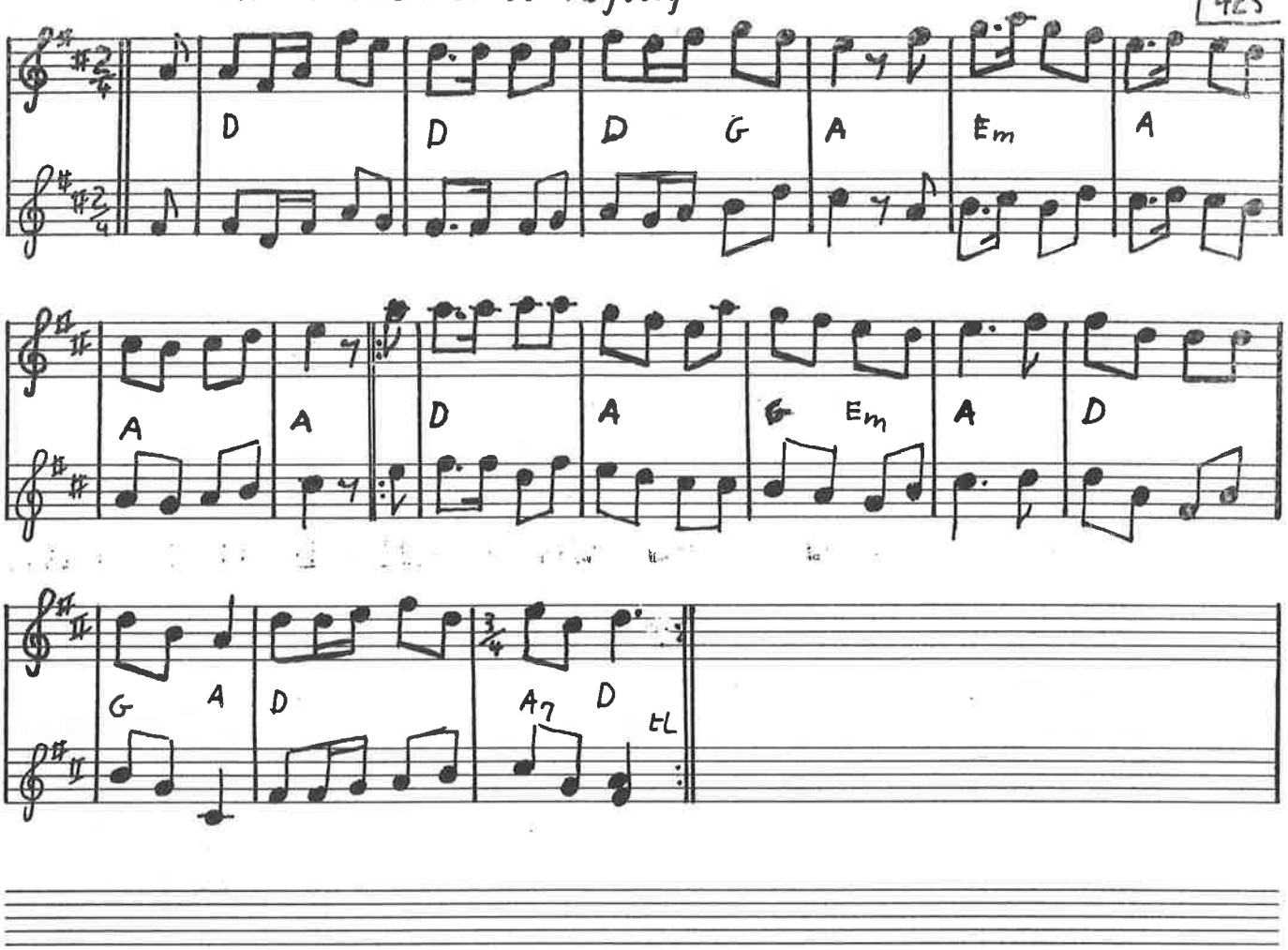

Tænk på enden

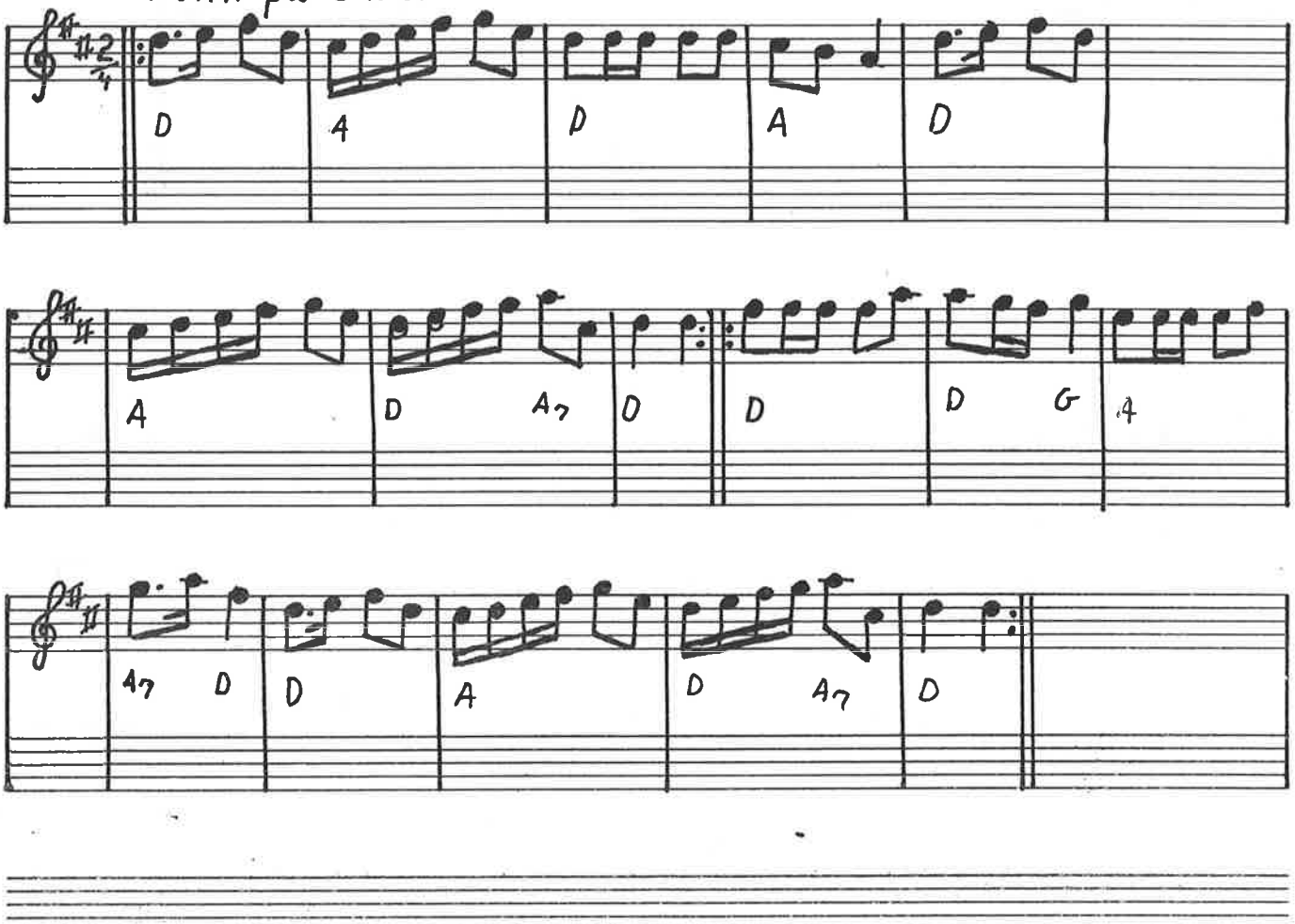

426) Jeg vil danse med Mett' Mari

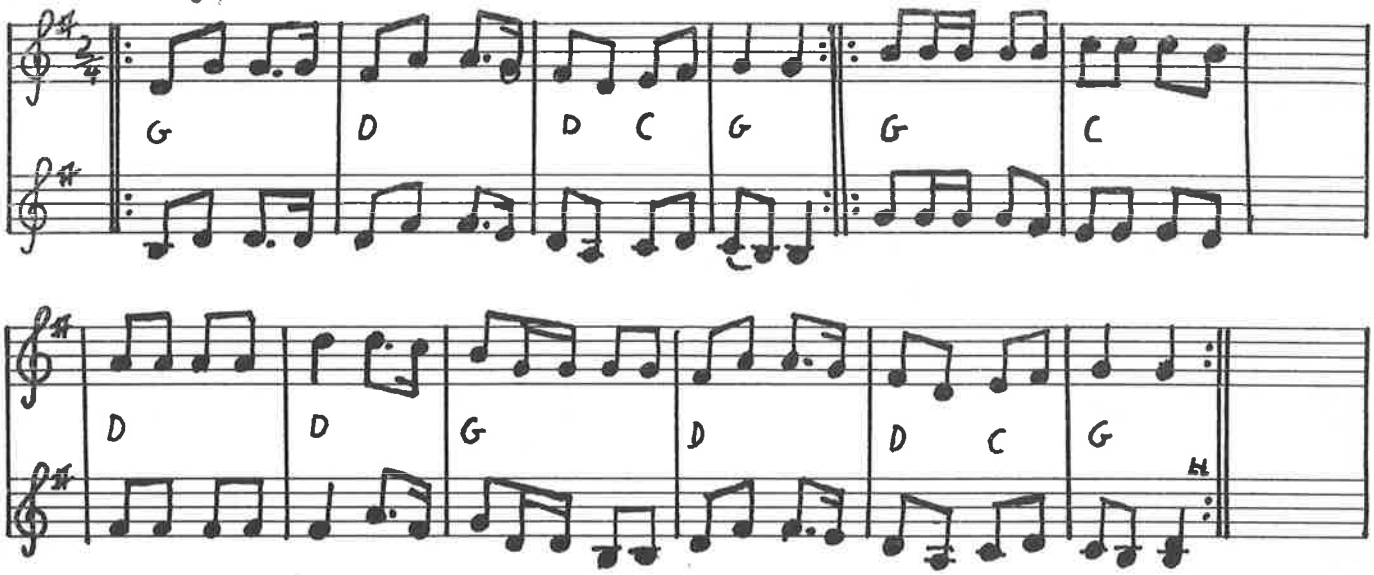

første brudestykke

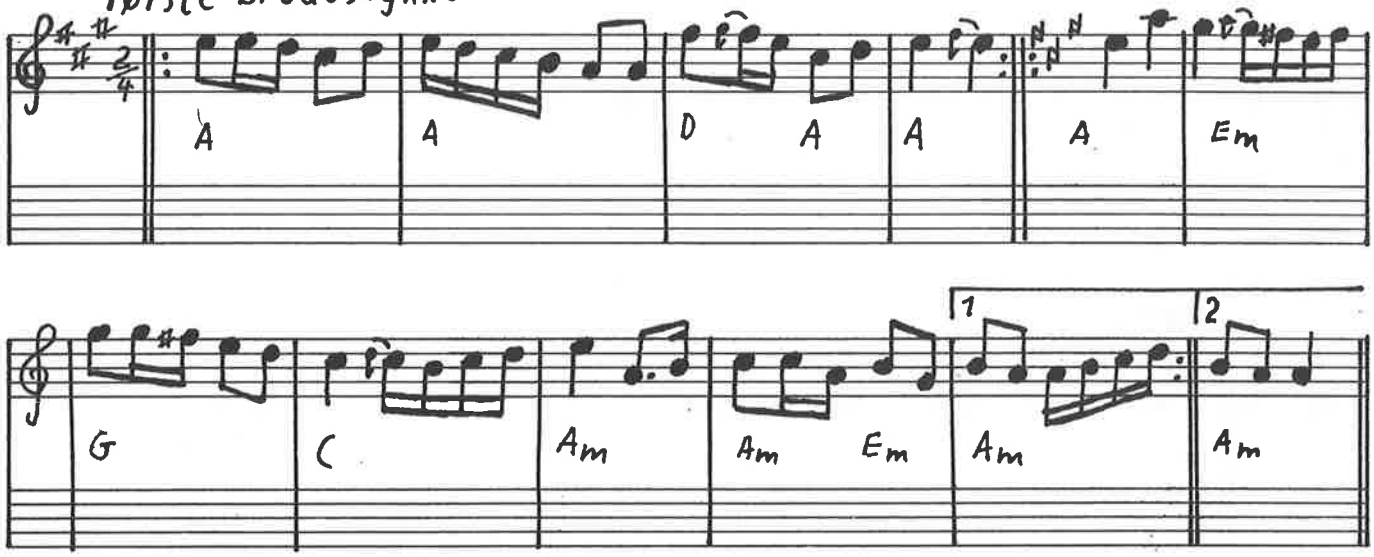

andet brudestykke eft. Svend Erik Roskilde

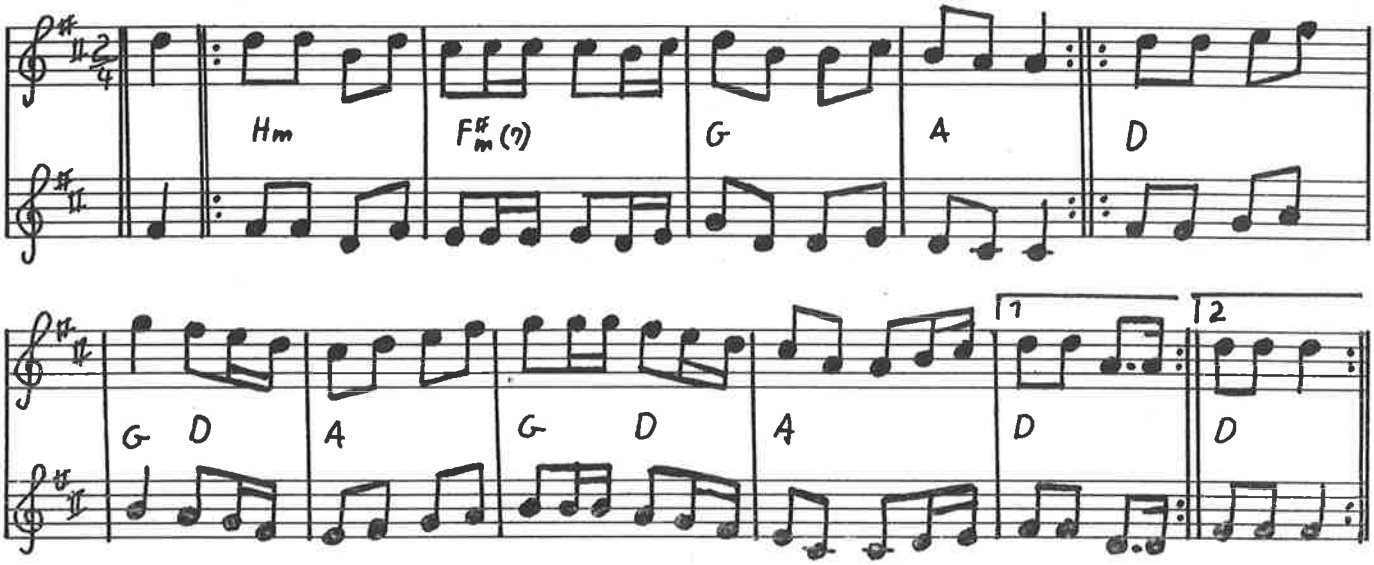

Og hvad er det for narreri – Fannik

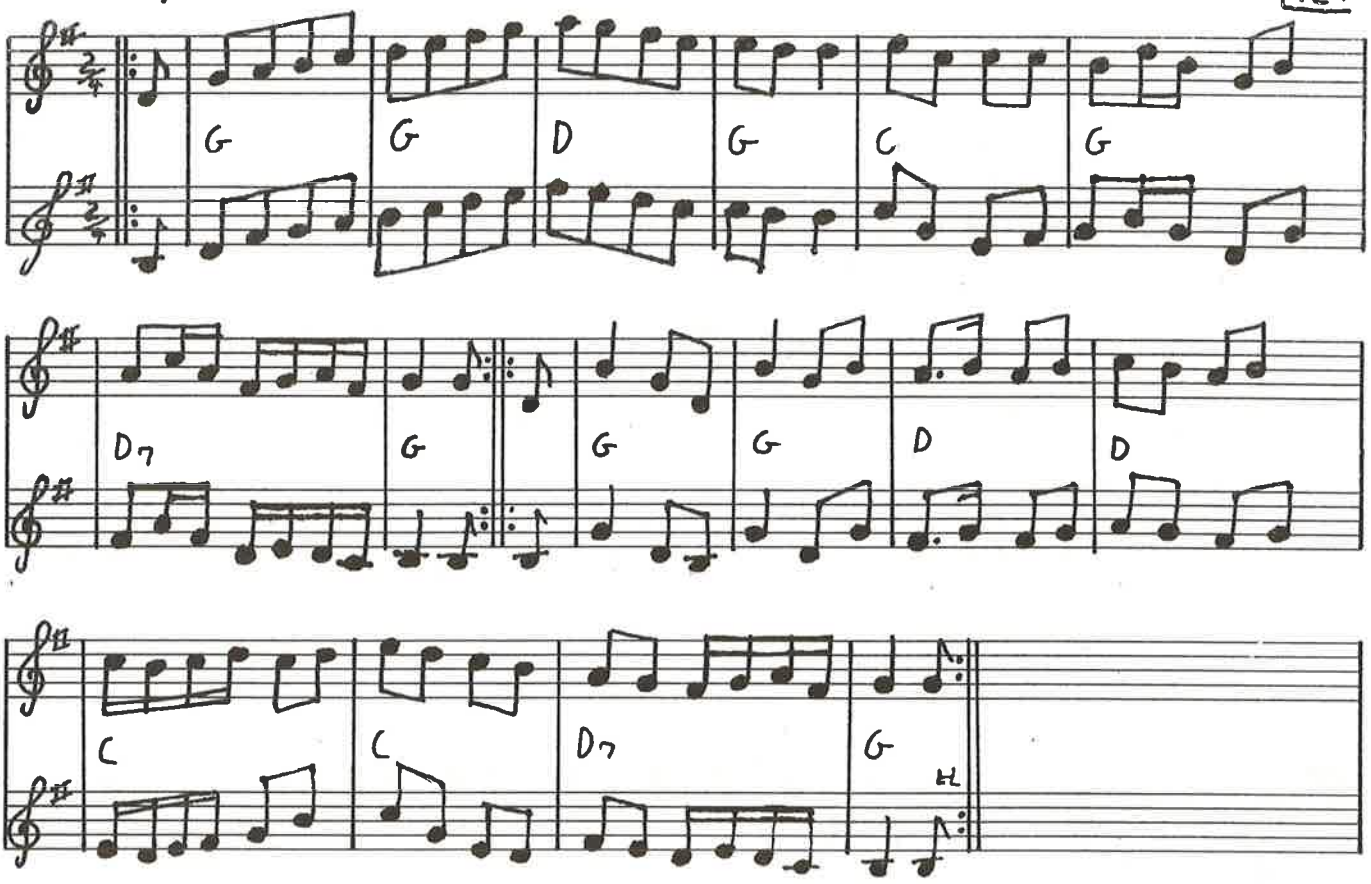

Kakkelovnen – Fannik

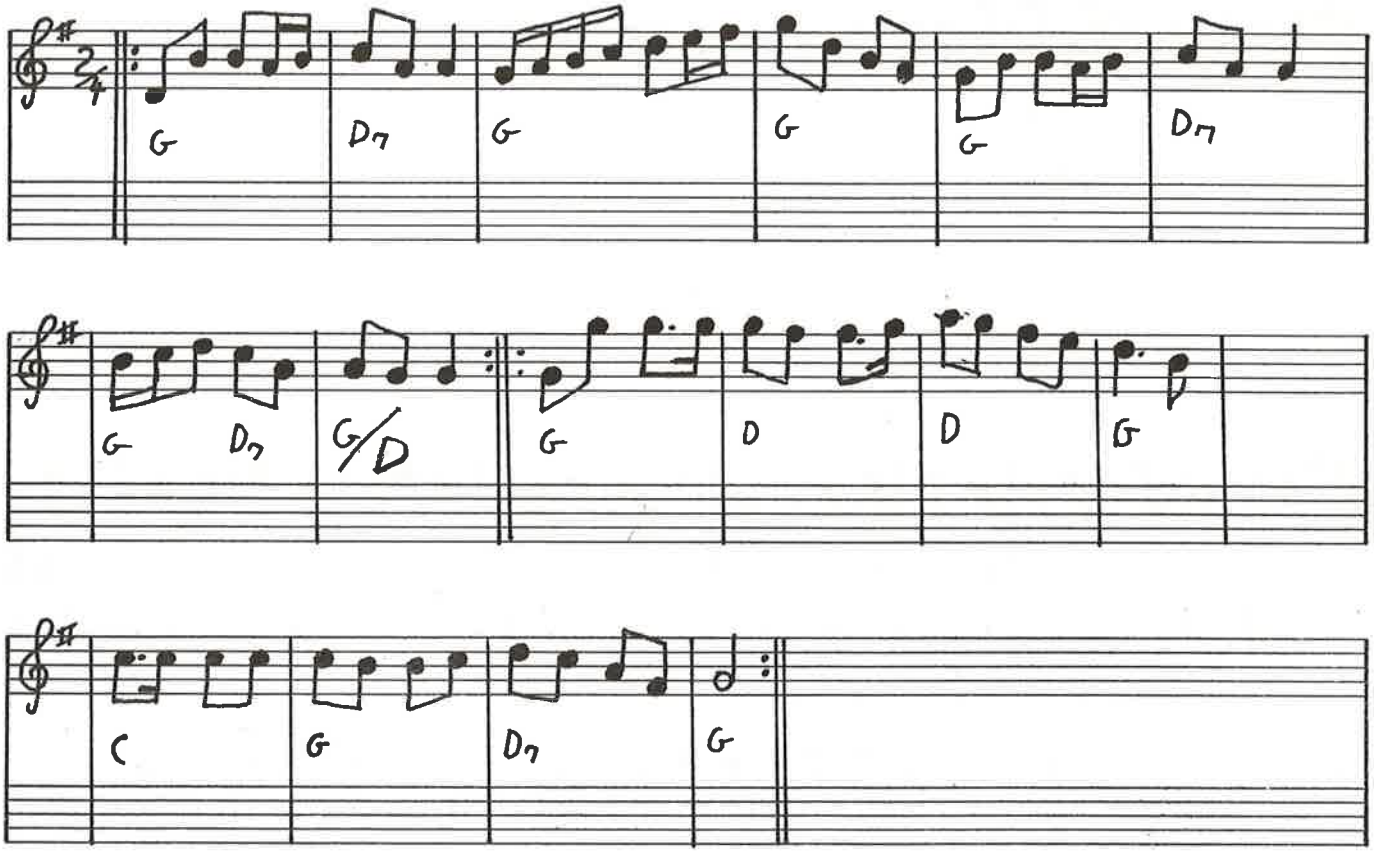

428 "Og vil du være... eller "lille Stine" fannik

halvtredie tur
Udstolpe Lolland

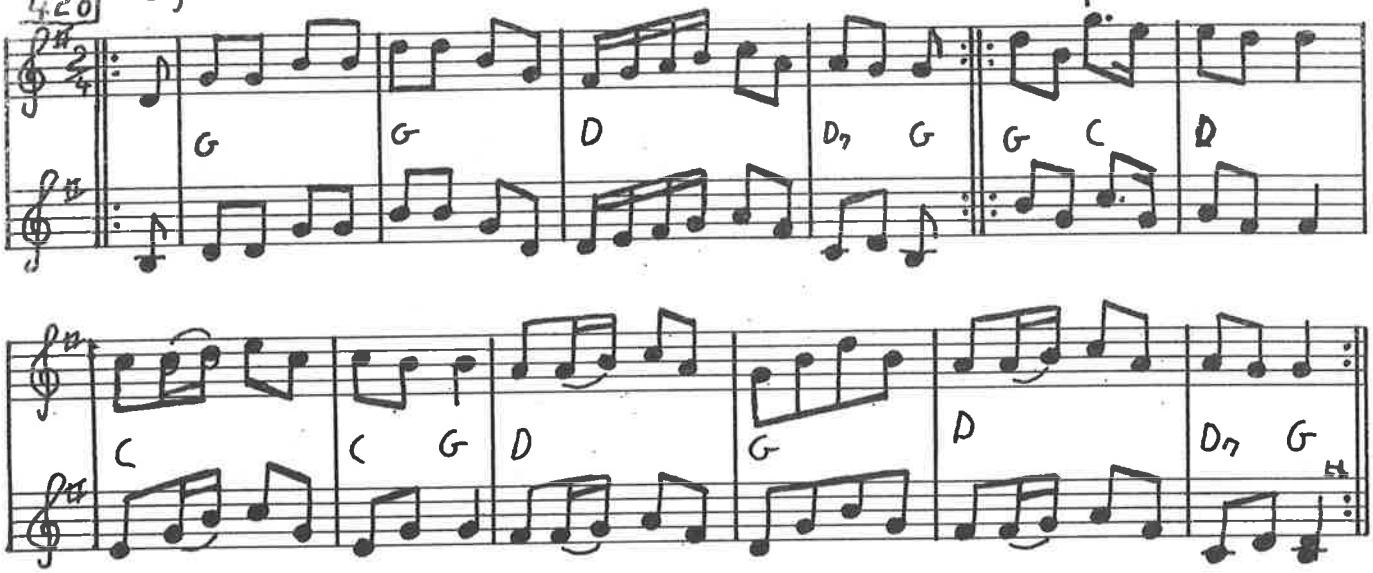

en pige vandred udi en have fannik

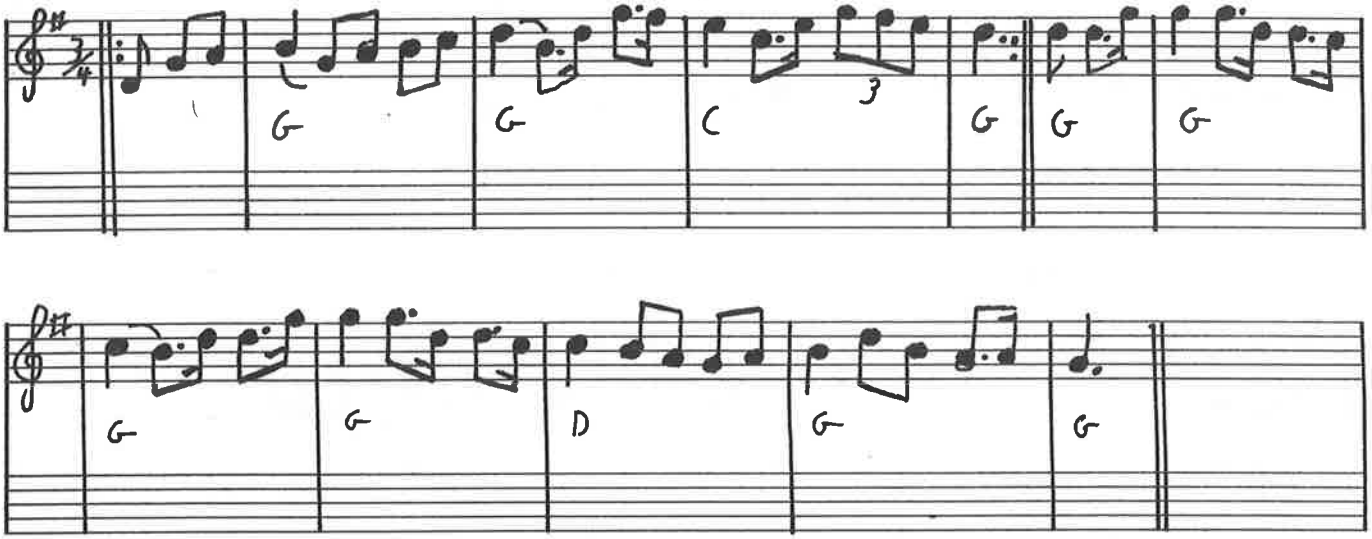

fannik nr. 95

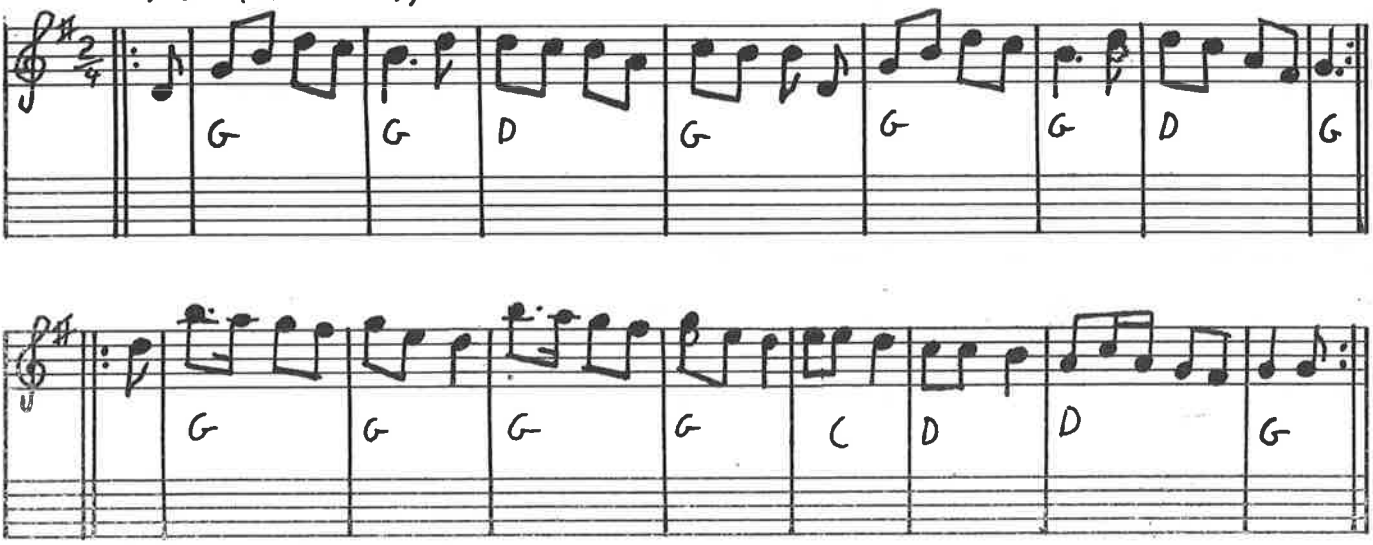

Søren Fogeds stykke

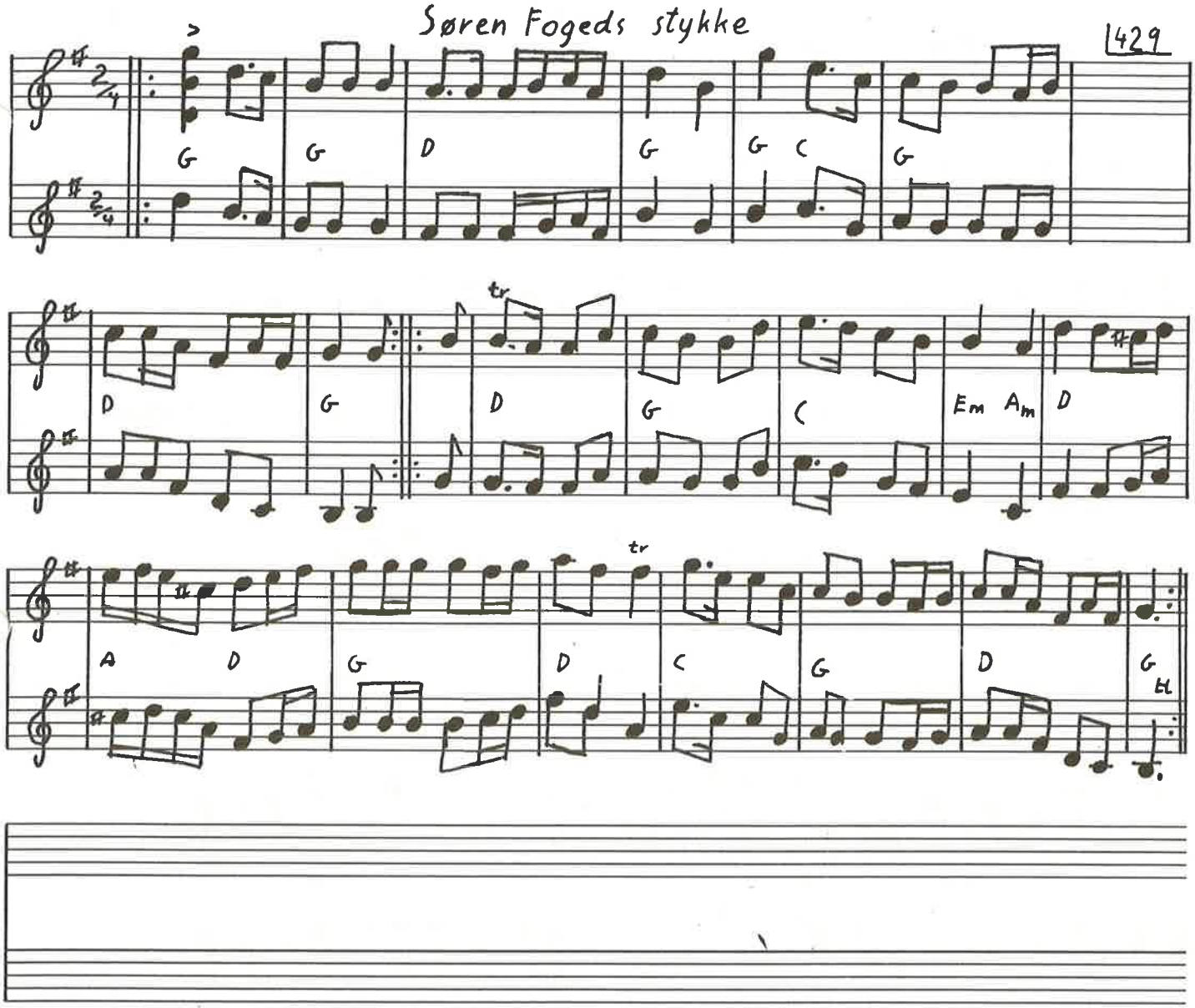

Den nye Sønderhoning

F. V. nr. 50

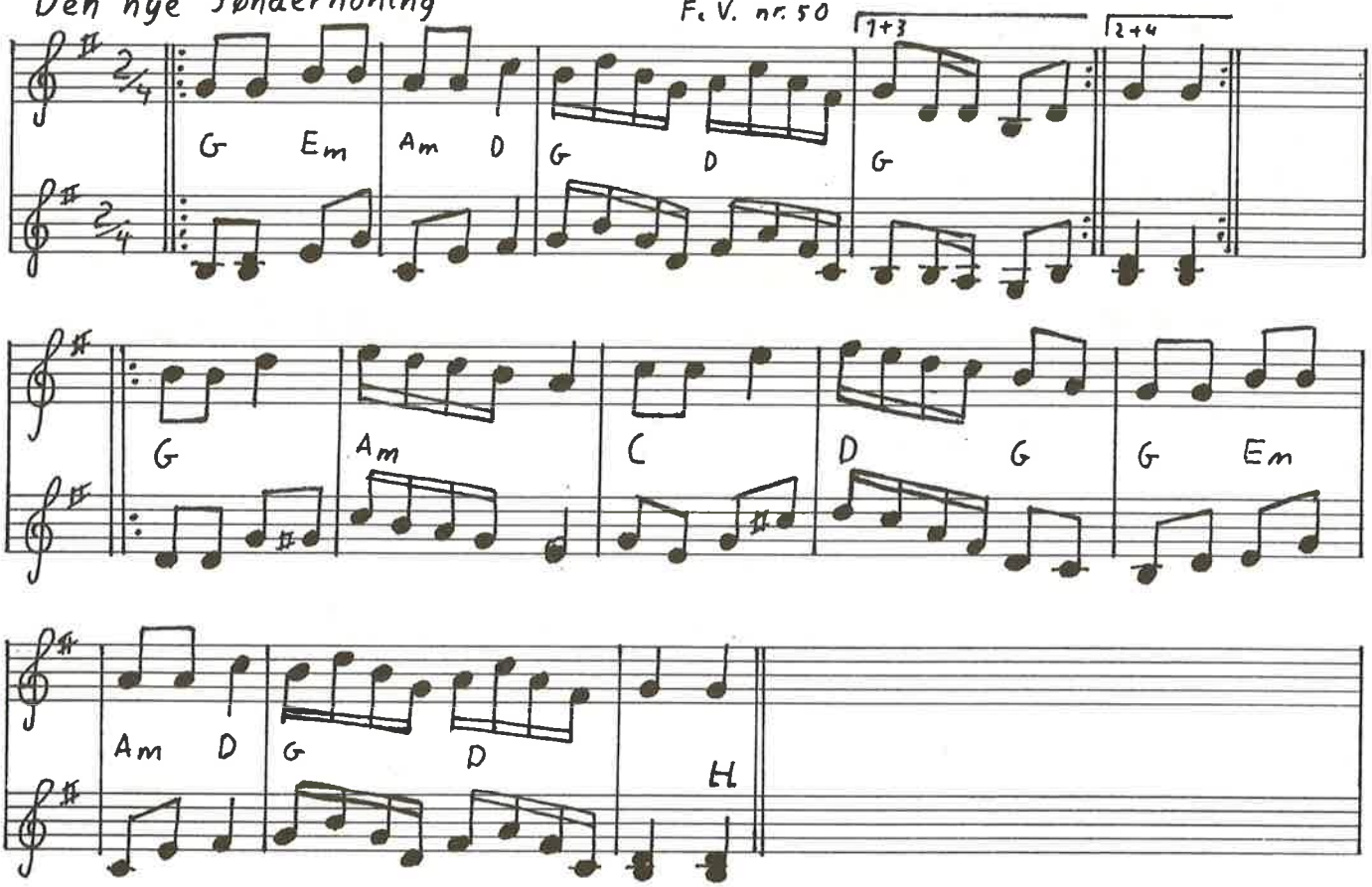

4301

Ostindiens velkomst

F.V. 38

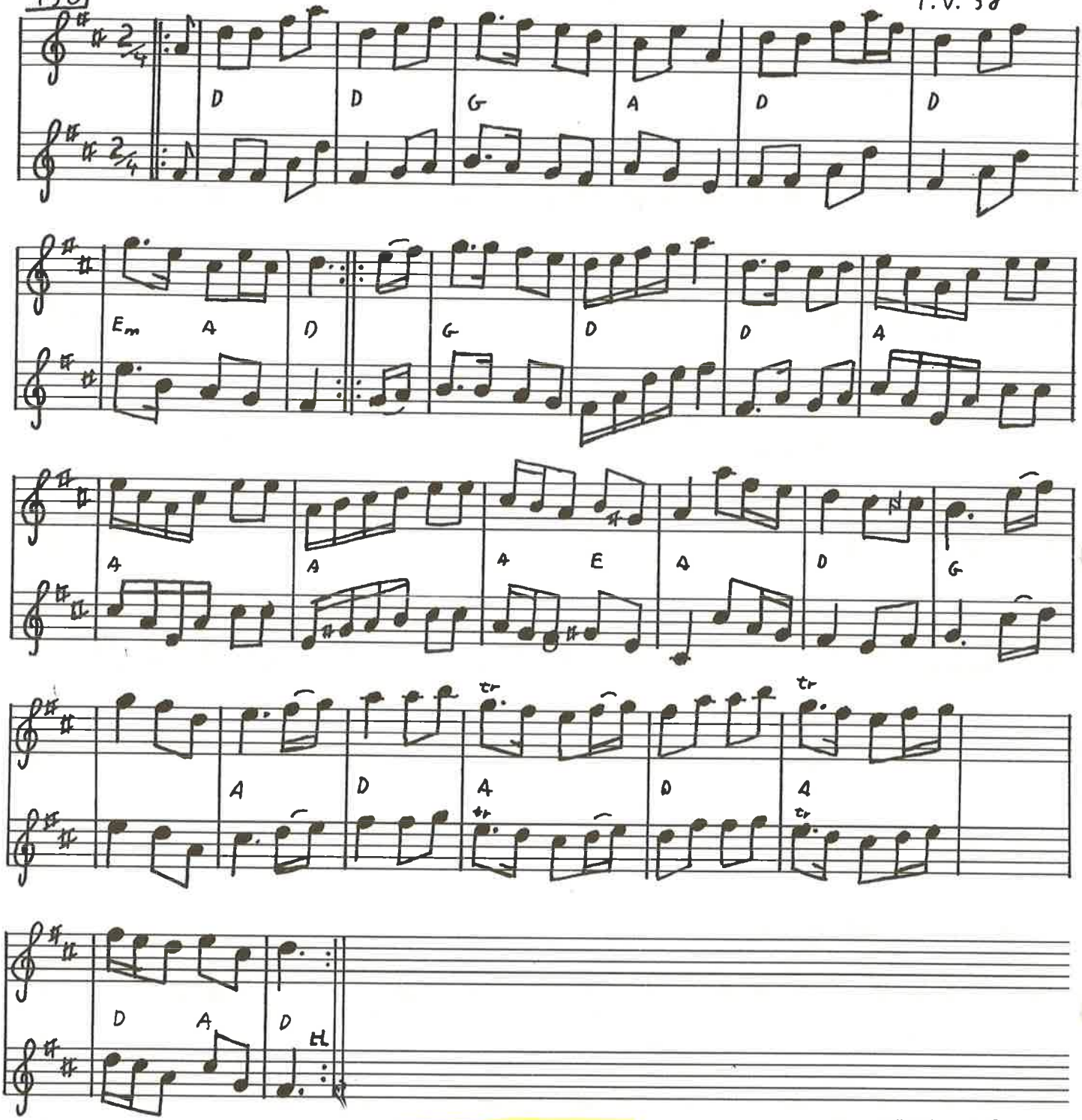

Sønderhoning

F.V. 20

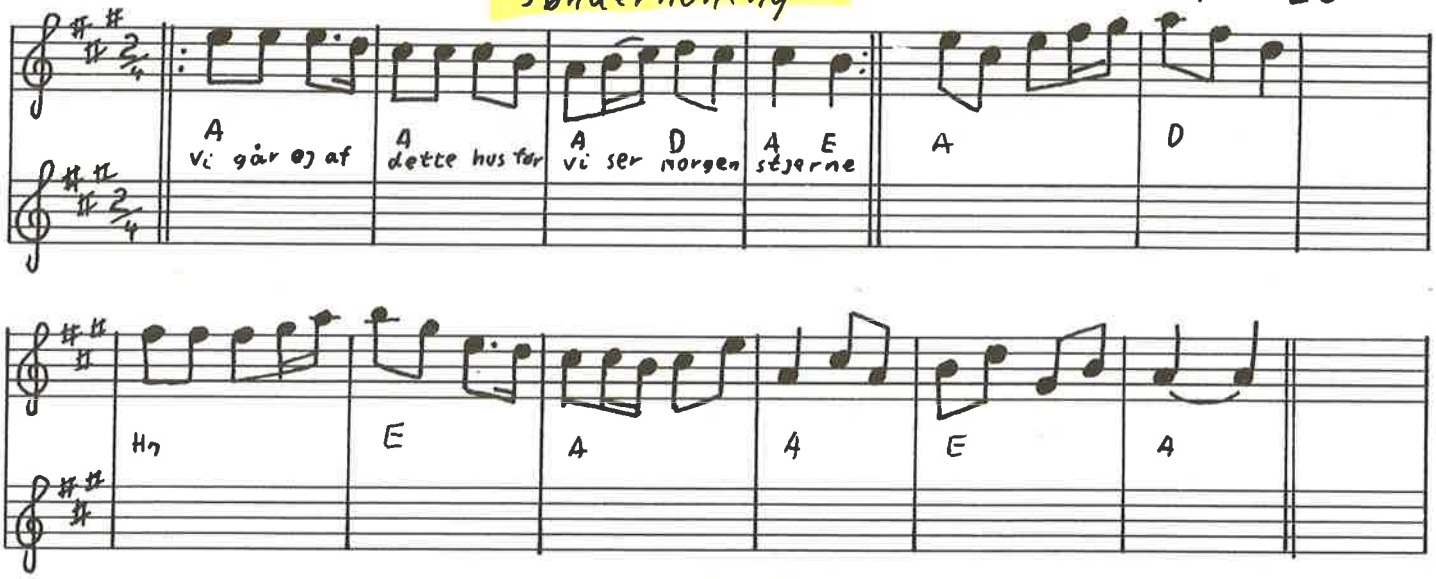

Hans Thamsen F.V. 19

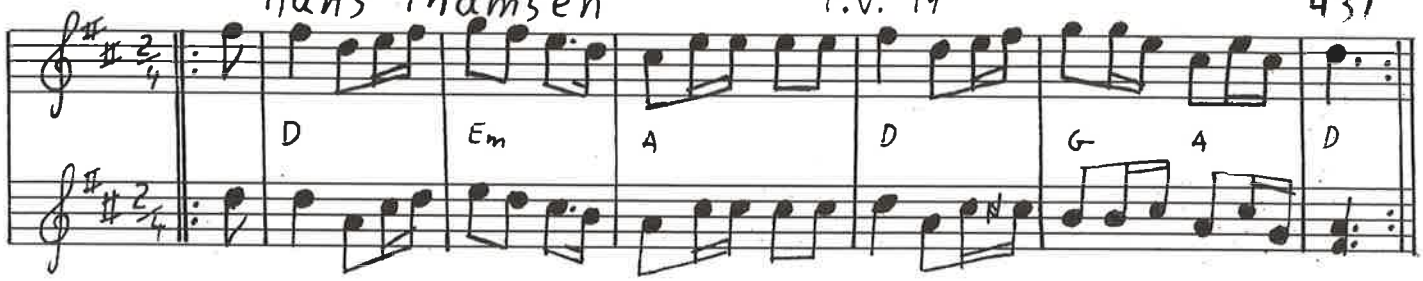

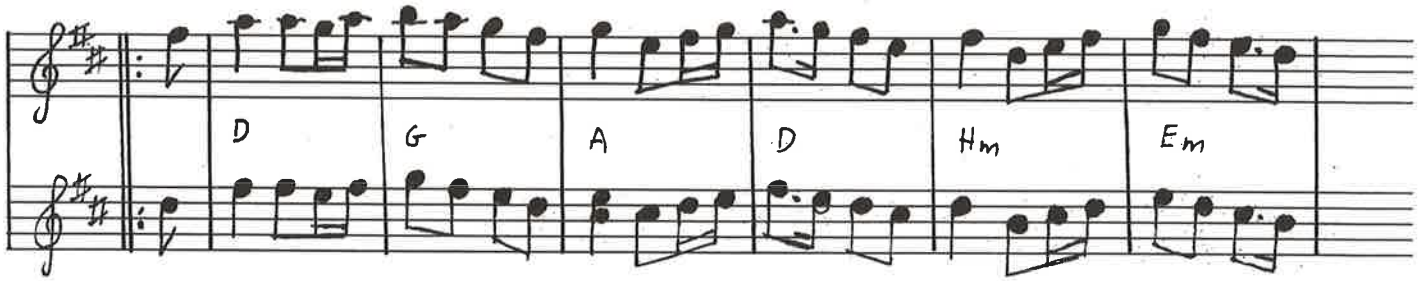

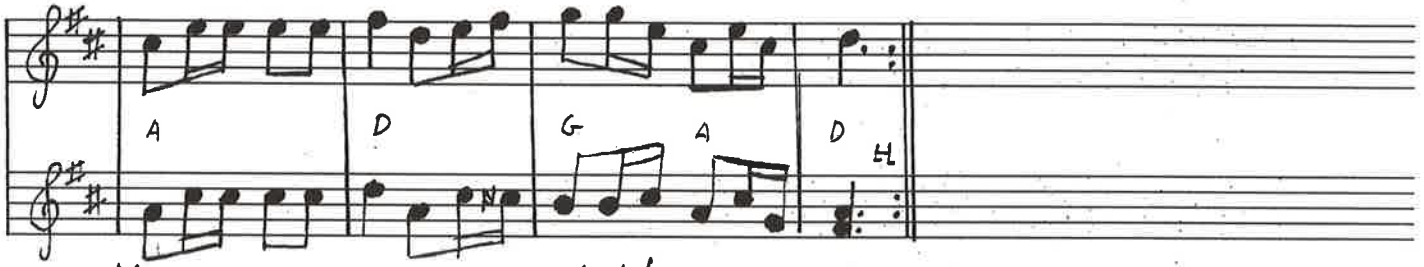

Mathis Mortensens stykke F.V. 30

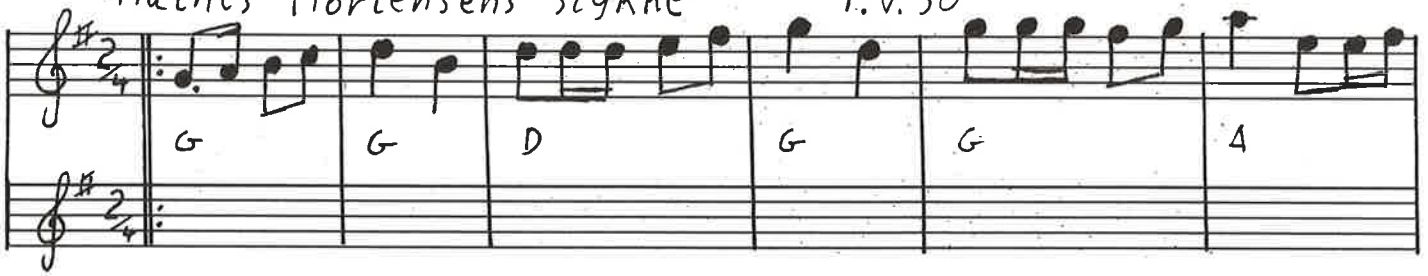

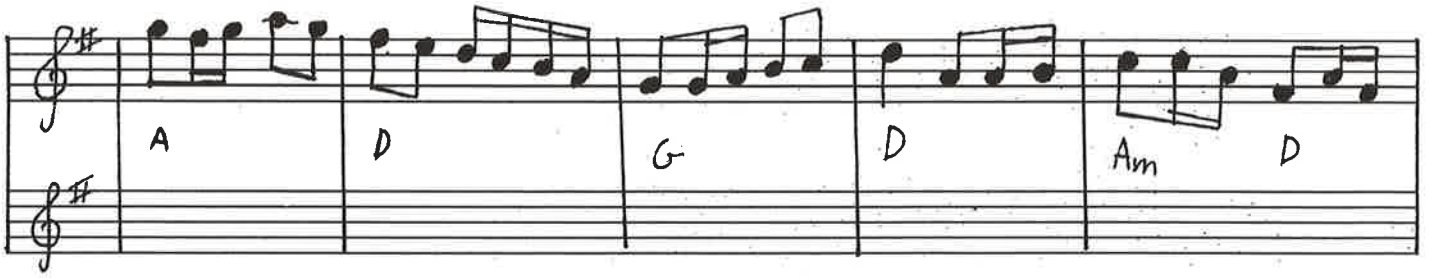

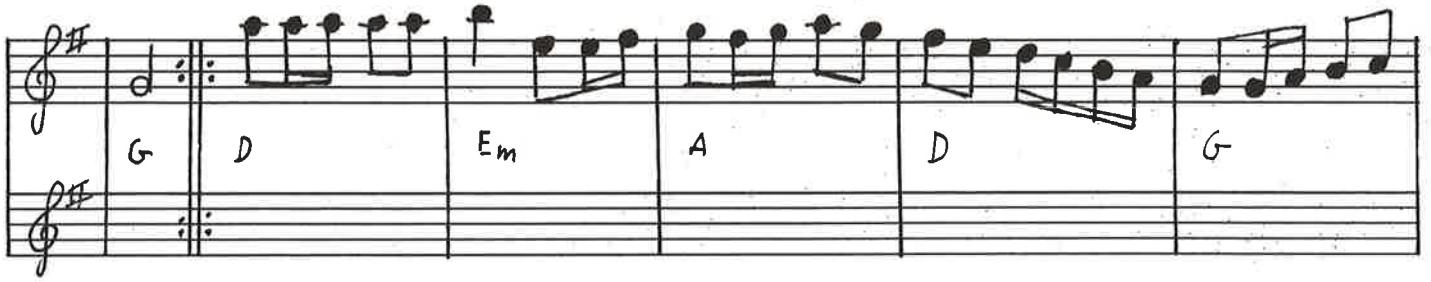

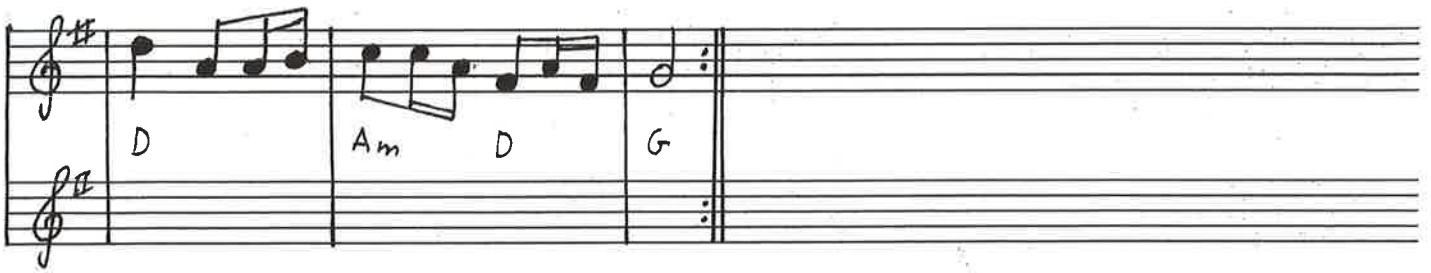

432 Oh kunne du mit hjerte se F.V. 88

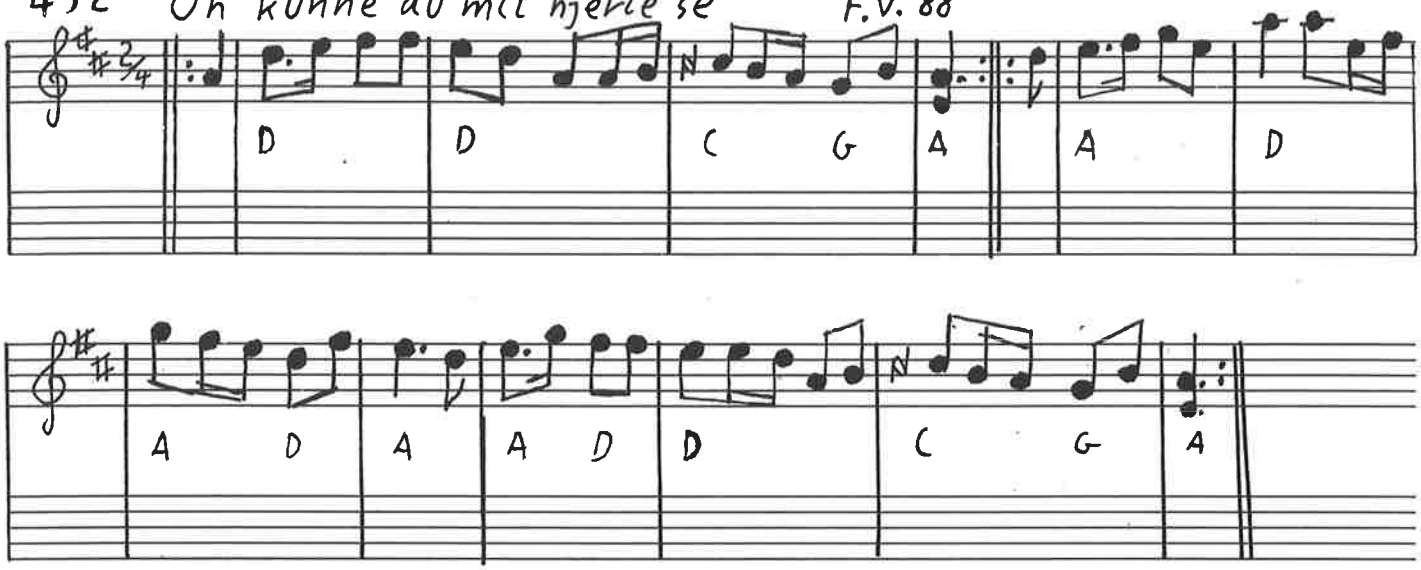

Hab-ba-de-kuk V.Æ.F. 37 (F.V. 16)

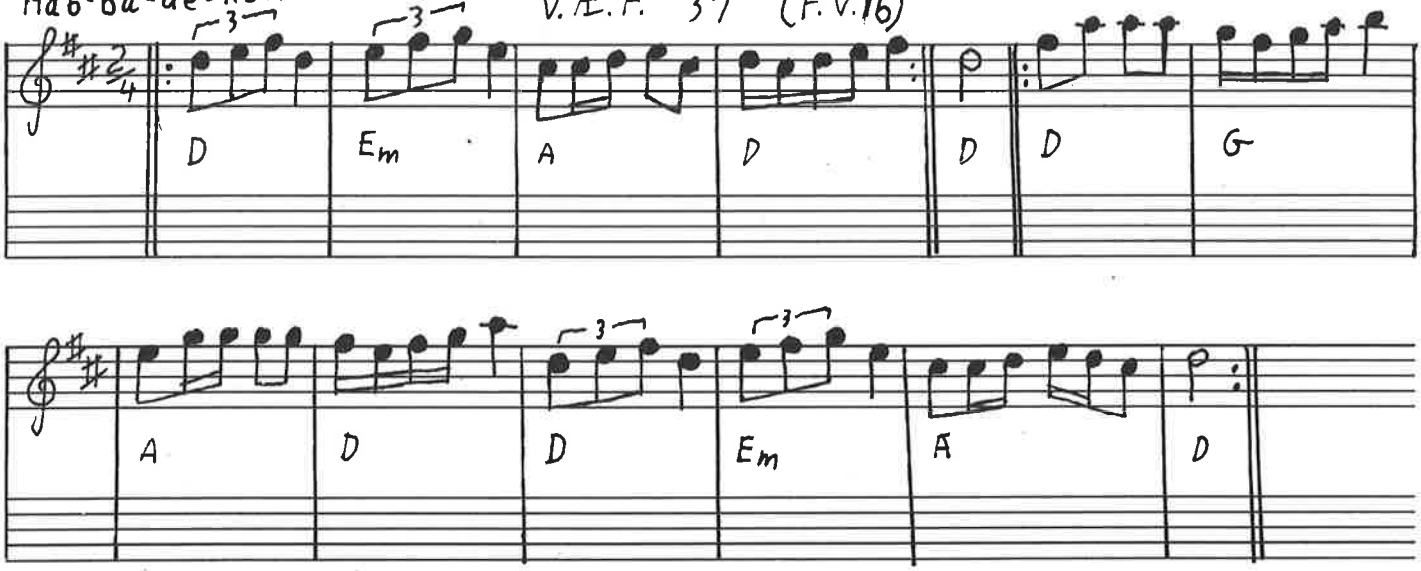

Rask sønderhoning

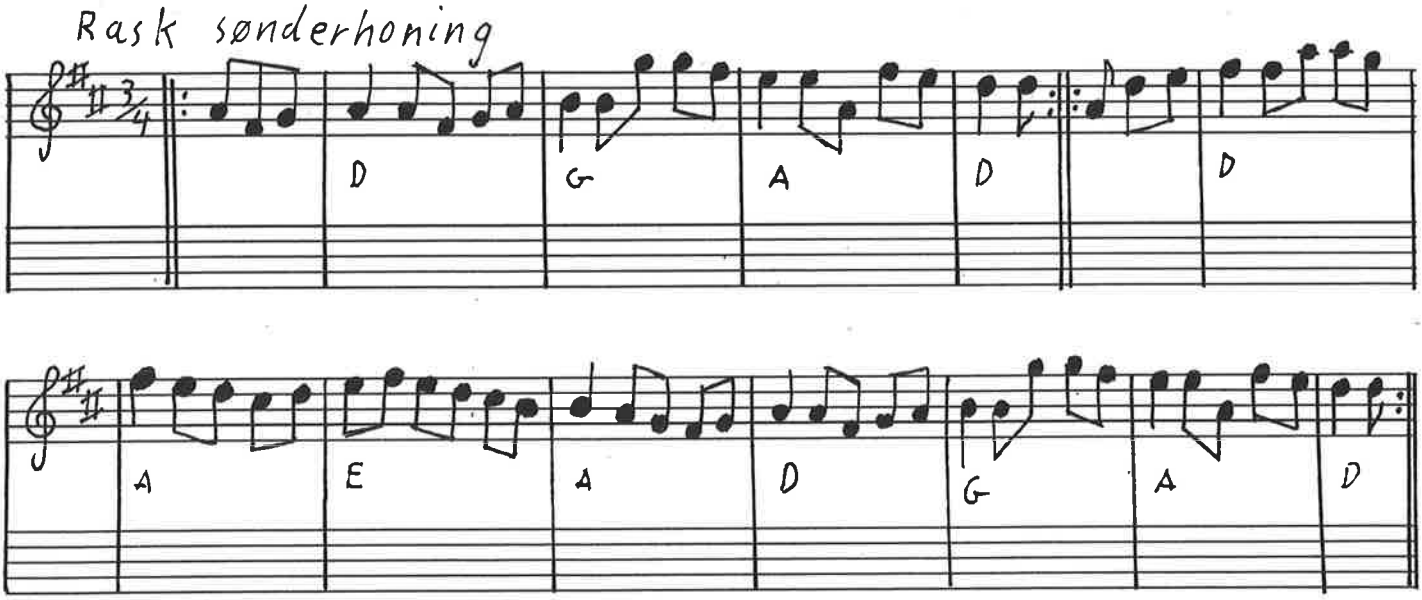

Solen den virker op F.V. 43

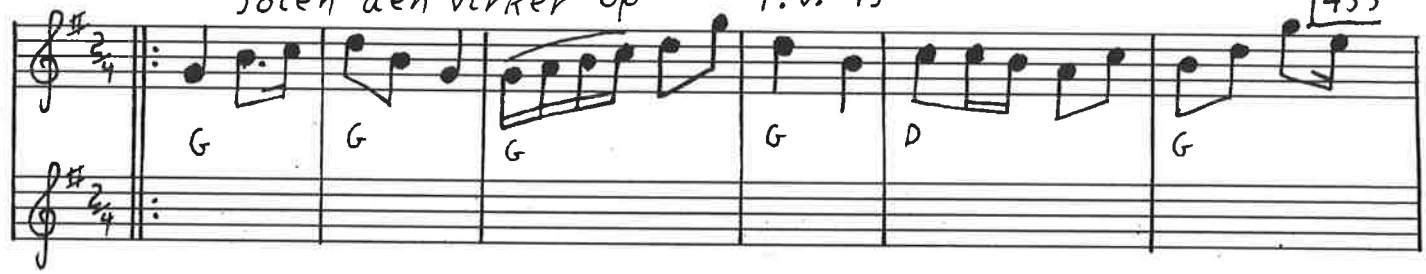

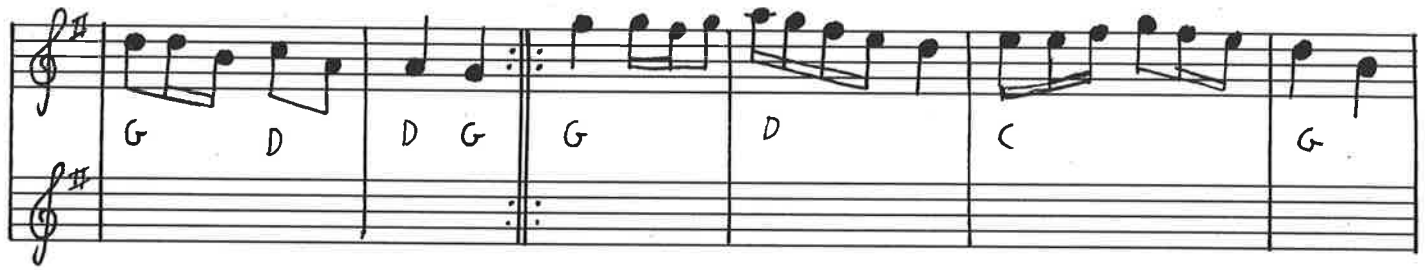

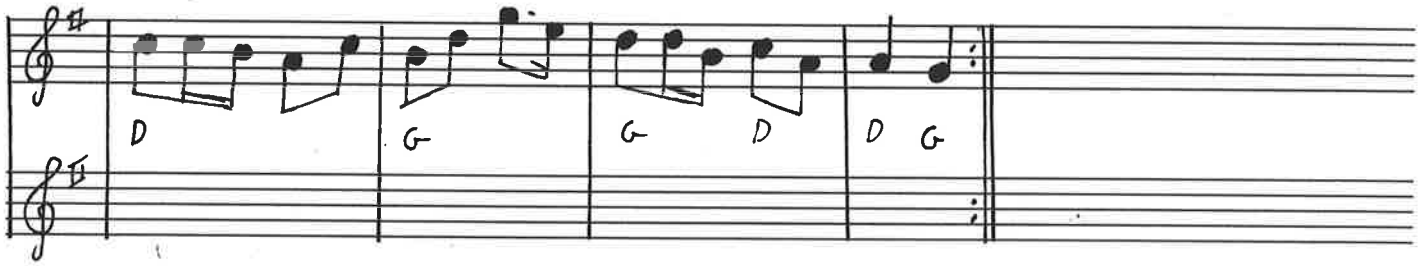

Hej vil du med så kom F.V. 77

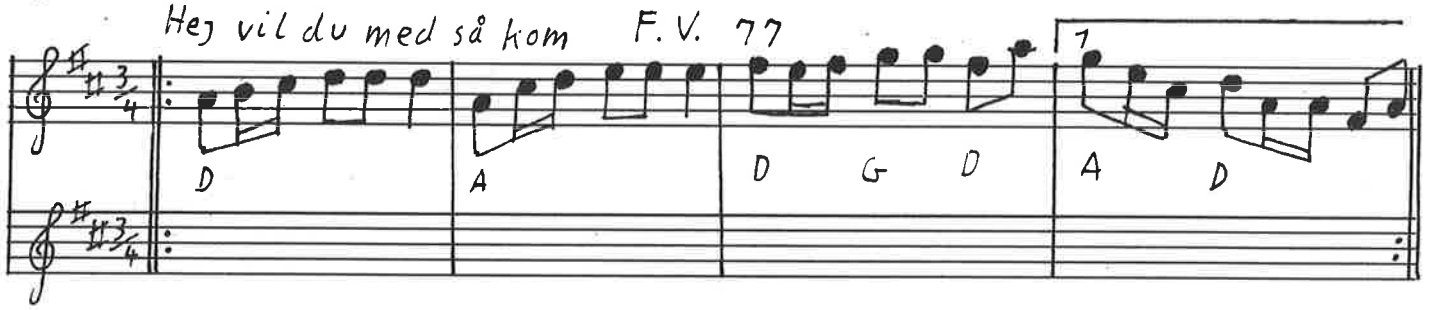

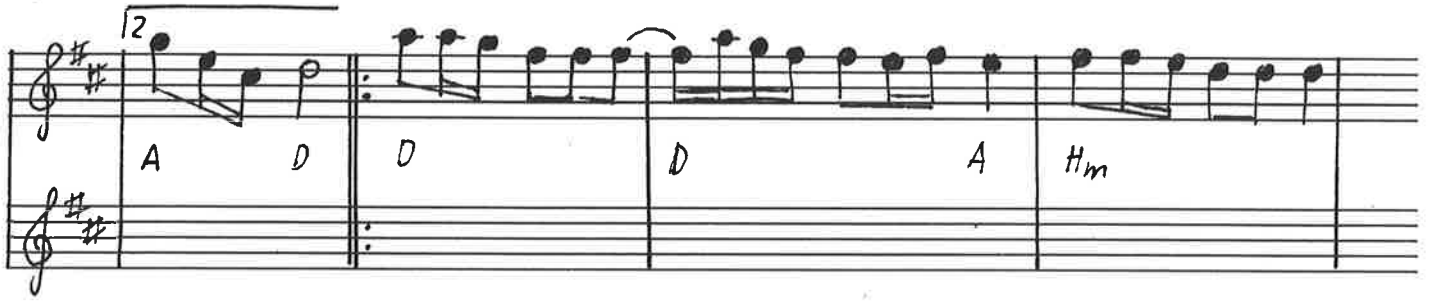

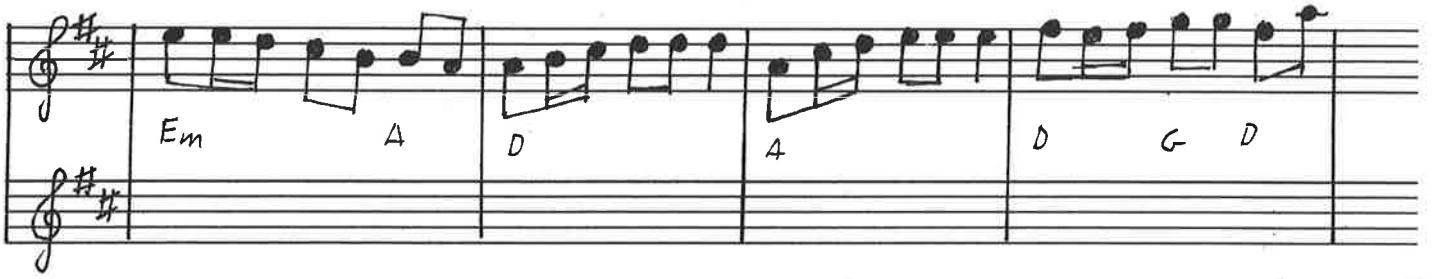

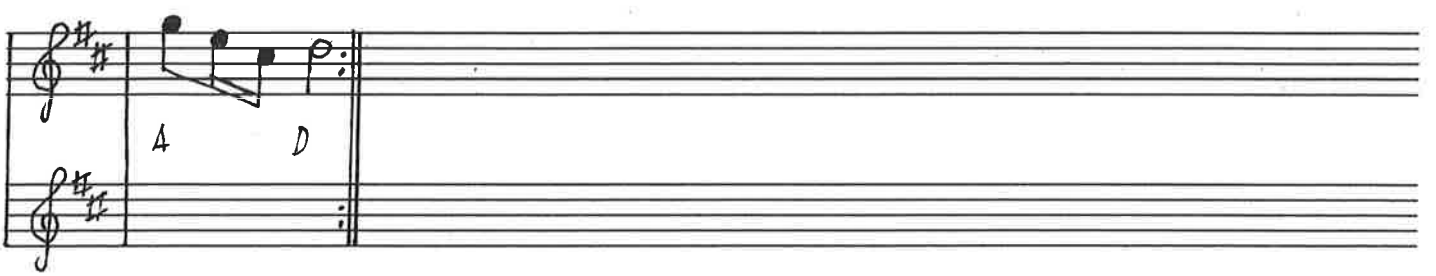

434/ Nordvest Fannik F.V. 32 (F.V. 82) evt. som sønderhoning

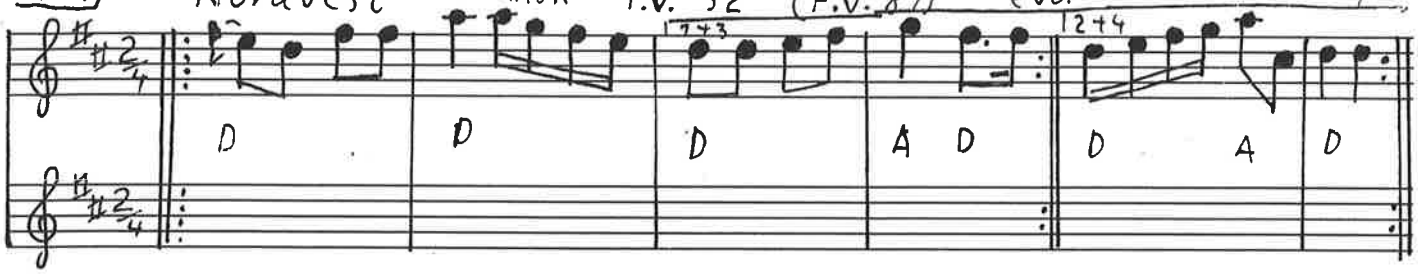

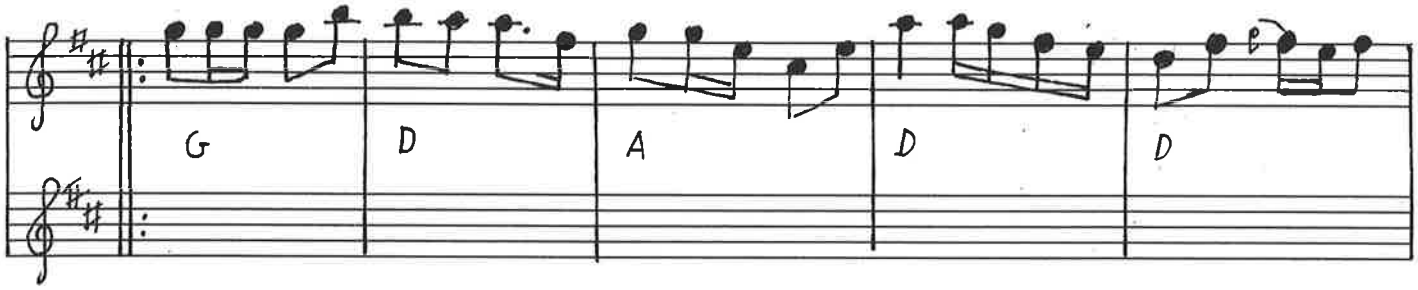

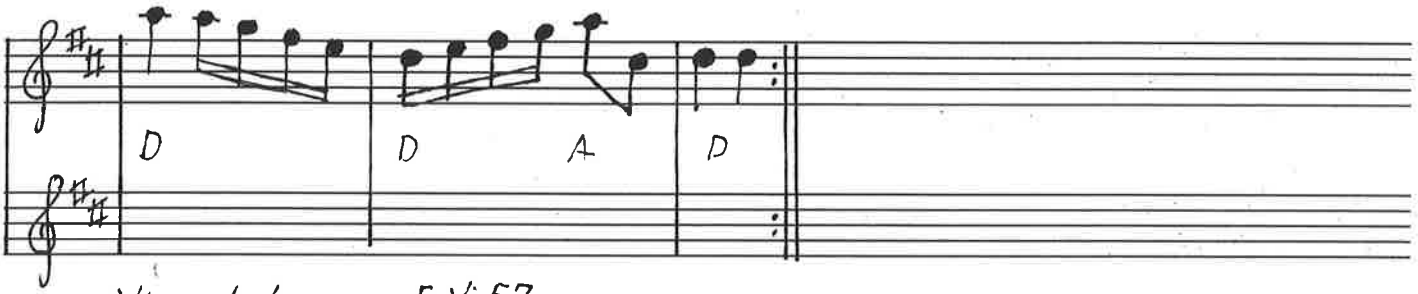

Visse lul F.V. 57

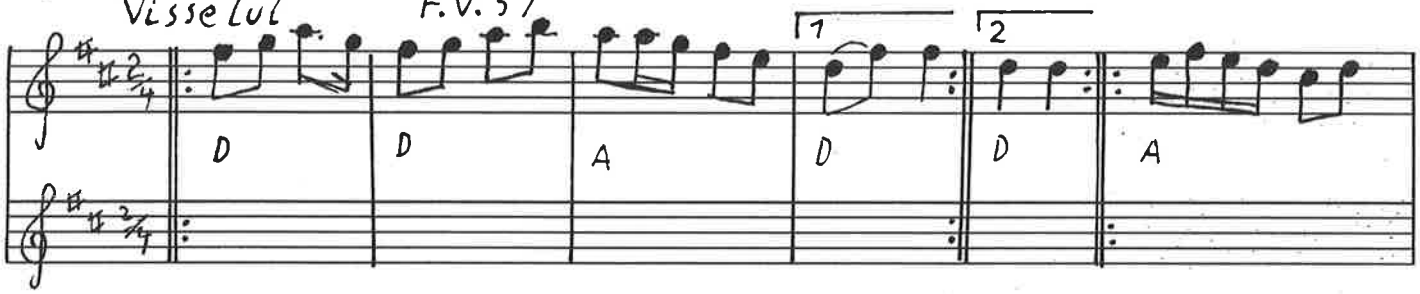

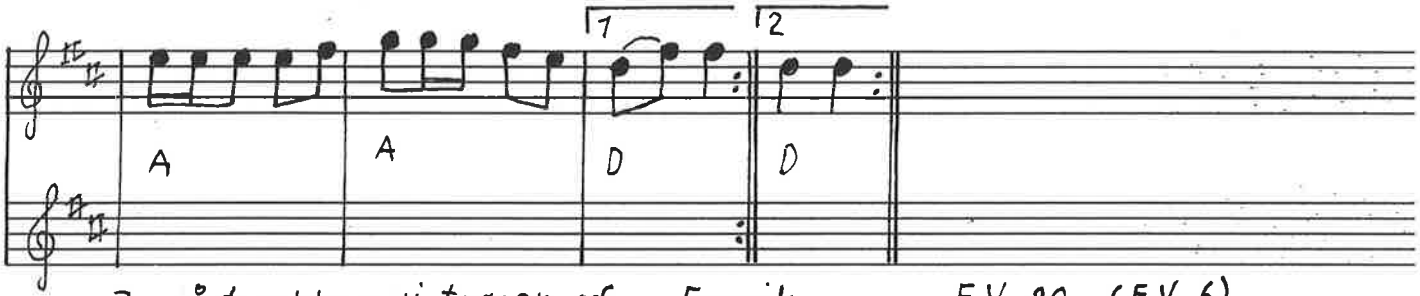

Ja, så troekker vi trøjen af Fannik F.V. 80 (F.V. 6)

