FAMILIEDANSE (I STOR KREDS)

numre i parantes hemviser til "358"

ALM. eller ALSINGER SEKSTUR 307 (312)
DEN MUNTRE KREDS 305
DEN RØDE LUE 305 (28)
DOUDLEBSKA 310
FEDER MIKKEL 304 (136)
HAMBORG SEKSTUR 301 (255)
JØDETUR FRA MORS 303 (183)
KRISTIANS (PETERS) CYKEL CIRCASSIAN CIRCLE . . 309
KYSDANS 307
LANGDANS FRA SOLLERÖN 300
- - ÖLAND (VAR DET DU..) 300
LANGSOMME GJERTRUD 302 (408)
POLKA SEKSTUR 305 (141)
POLSK KYSDANS 306
SEKSTUR PETER PEDERSEN 306
SISKEN 302 (126)
SVÄNGRUMPA 300
TOTUR FRA VEJLE 308 (341)
VADMELSDANS 308
YUGO 310

GRUPPEDANSE (KRÆVER EN BESTEMT OPSTILLING)

A. P.s 8MANDSDANS SALLING 359 (272)
BAGLÆNS KONTRASEJRE 356 (16)
BITTE MAND I KNIBE 352 (5)
DEGNEN FRA RØRBÆK 356 (158)
DEN FIRKANTEDE SLØJFE 358
DEN LILLE ENGLÆNDER 357
DEN TOPPEDE HØNE 352 (4)
- - - THY 357 (195)
FIRETUR VEJLE 360 (325)
KRÆN SKIPPERS FIRTUR 362 (252)
LARS KUSKS FIRETUR 354 (247)
MØLLETUR TVIND 361
PER HUGGERS TOTUR 351
PIRREVALS 360 (15)
RUMLEKVADRILLEN 355 (106)
SVINGKONTRA 353 (49)
TOSSEMARENS TOTUR 351
VAGN DAHL FIRETUR 360

300 Svängrumpa (langdans) Skåne

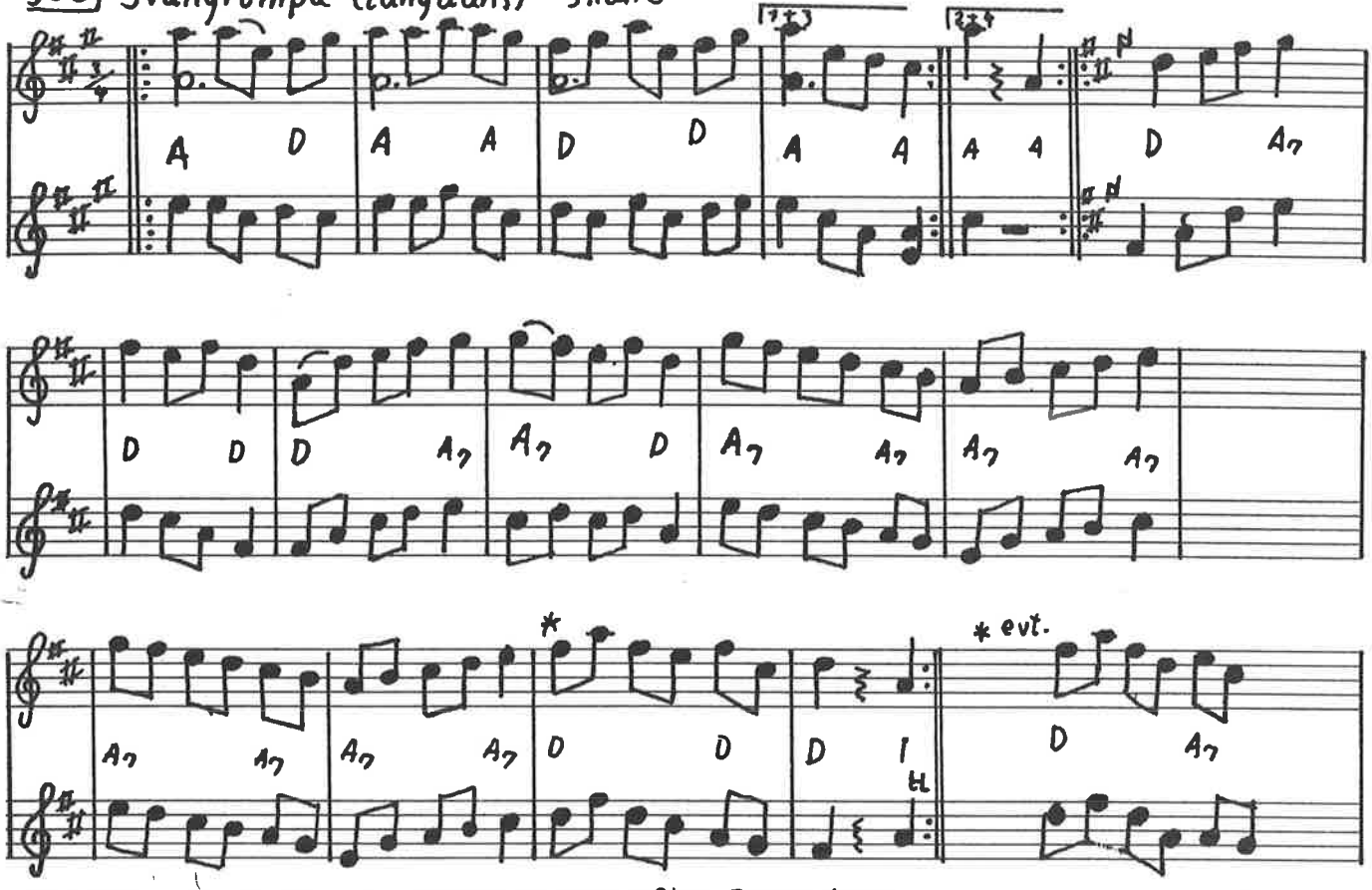

Langdans fra Sollerøn Ingvar Norman efter Reser Anna

L.f.D. 196

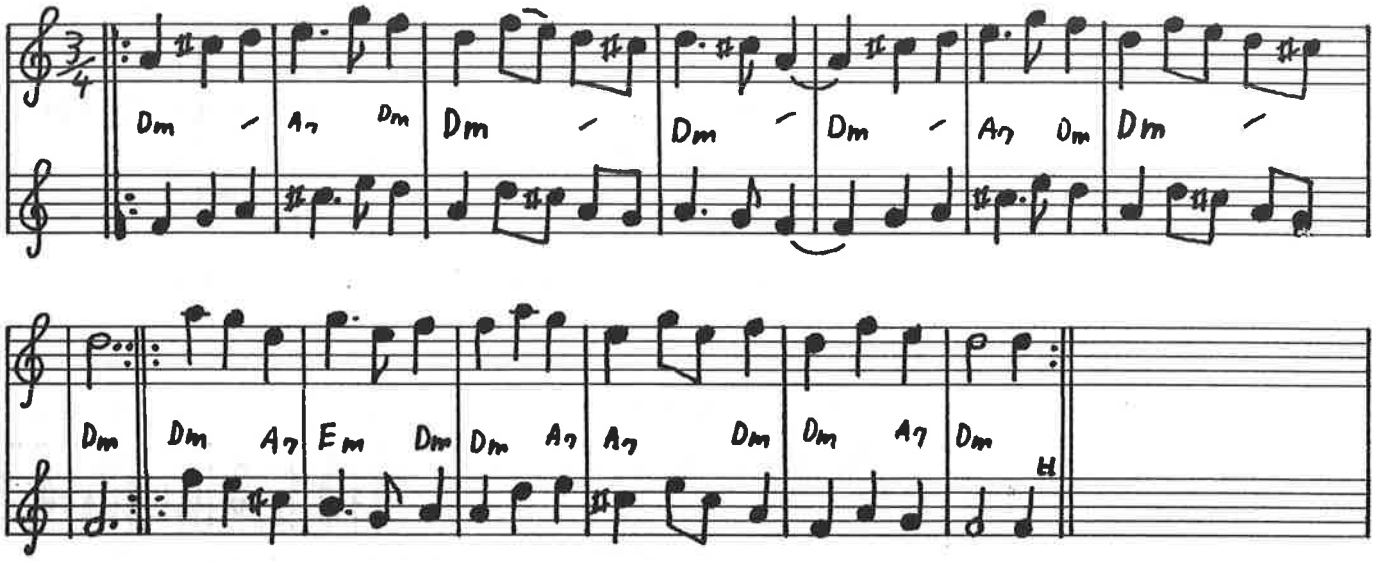

Langdans (vals) efter Anders Johan Eriksson, Øland

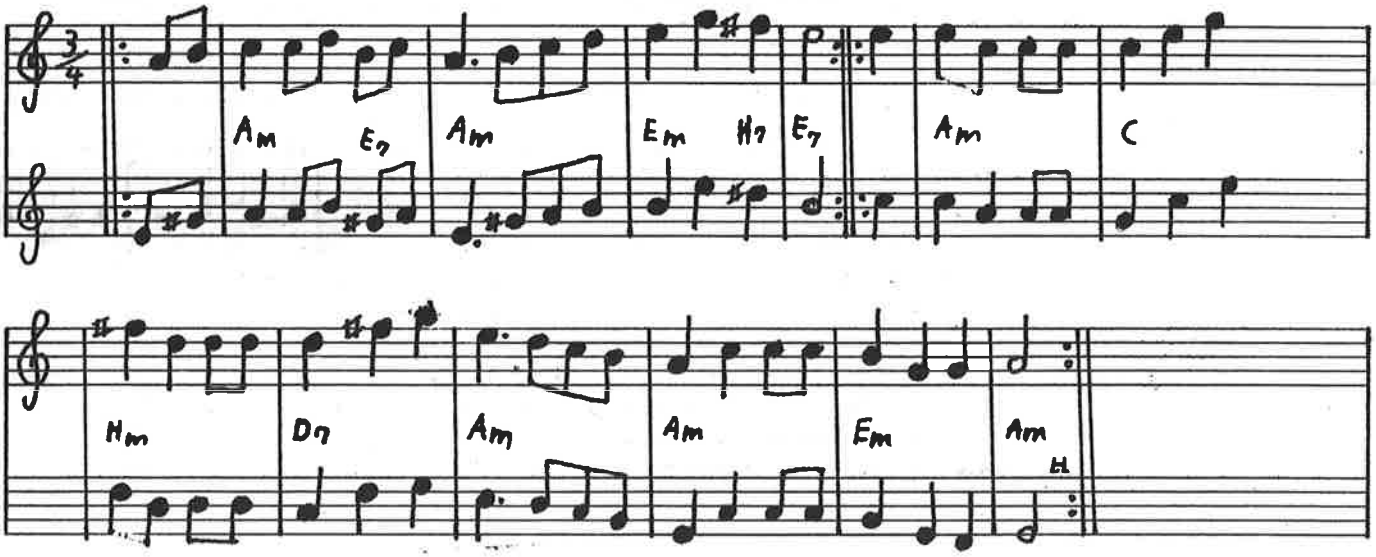

Hamburger 6 tur efter Thomas Thomsen

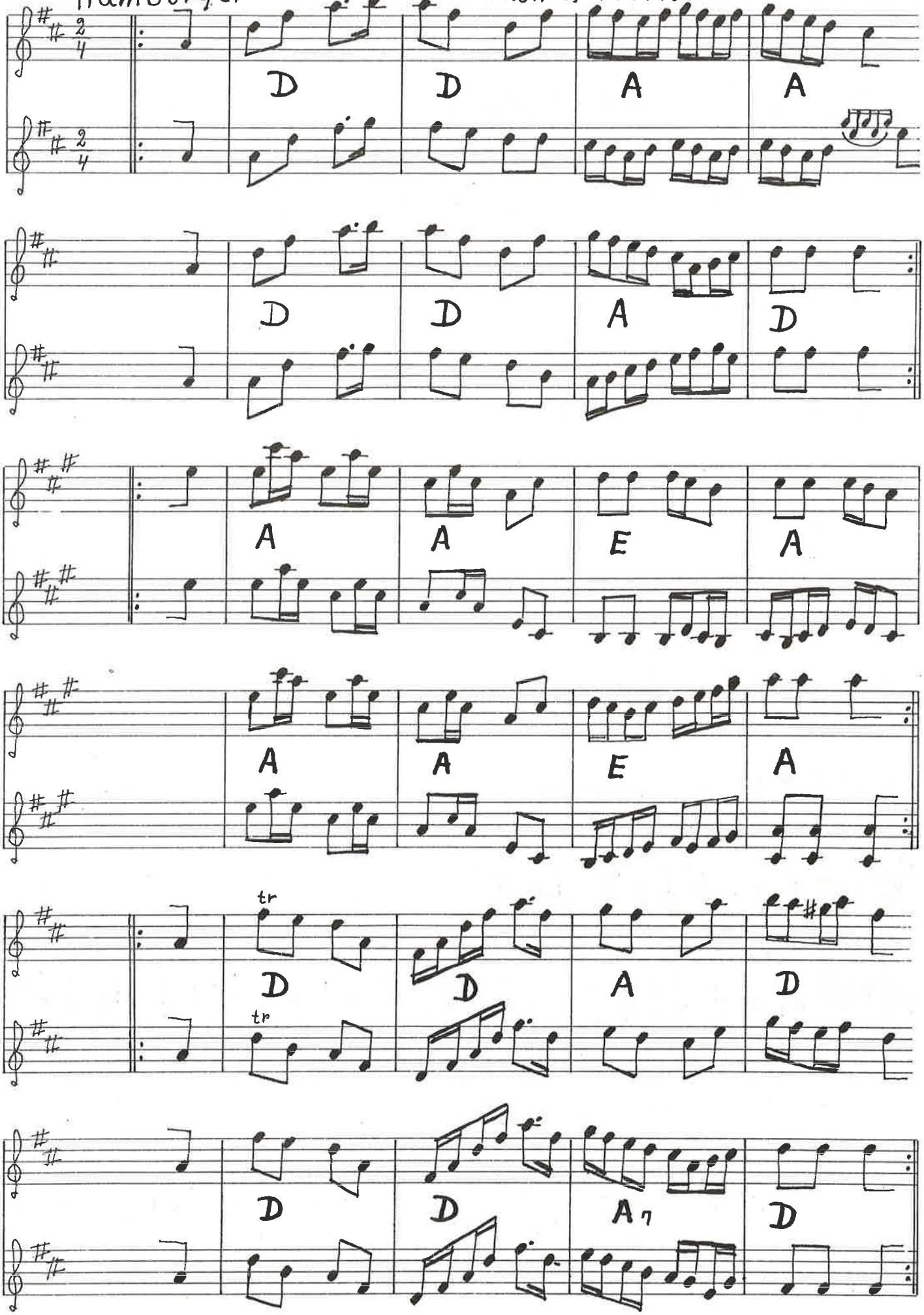

302 ♩=96 Longsomma Gjårted Bornholm

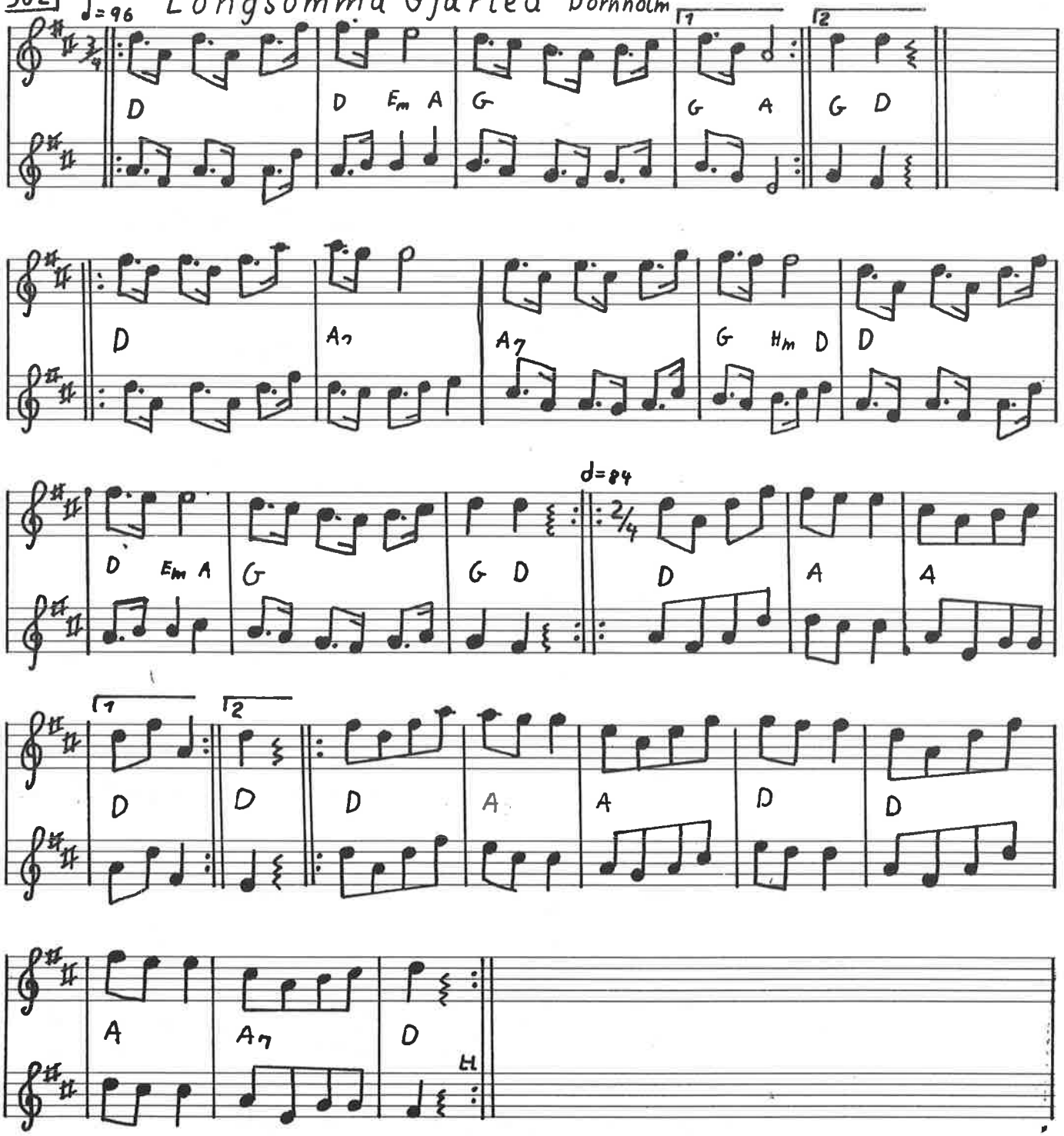

Sisken Himmerland

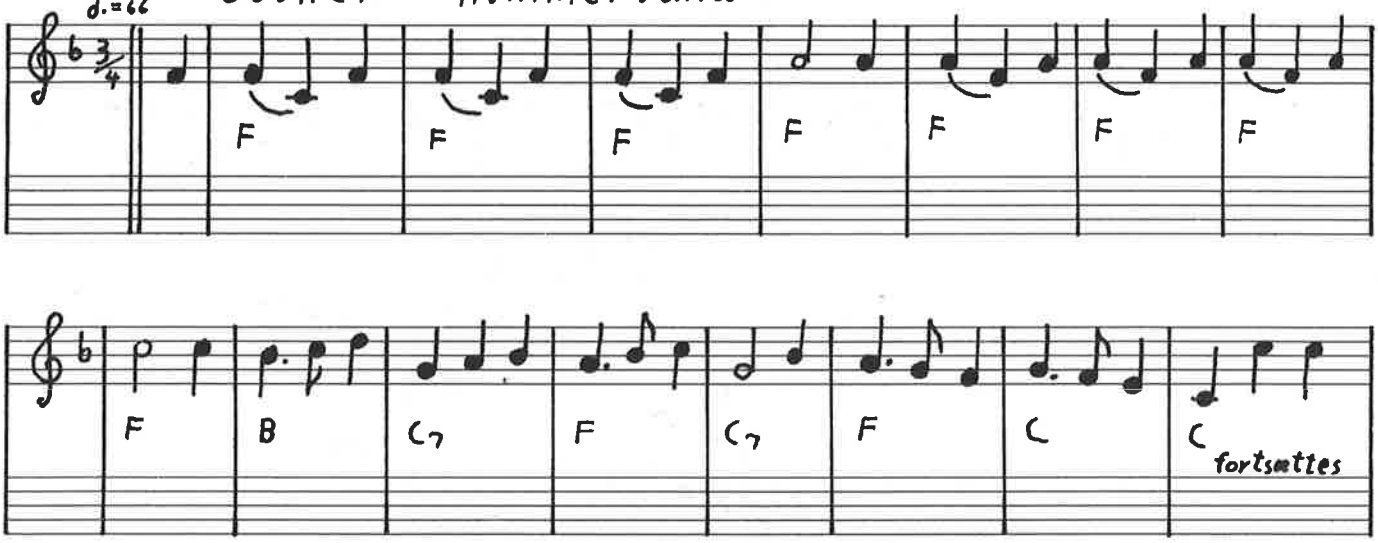

Jødetur fra Mors

1303

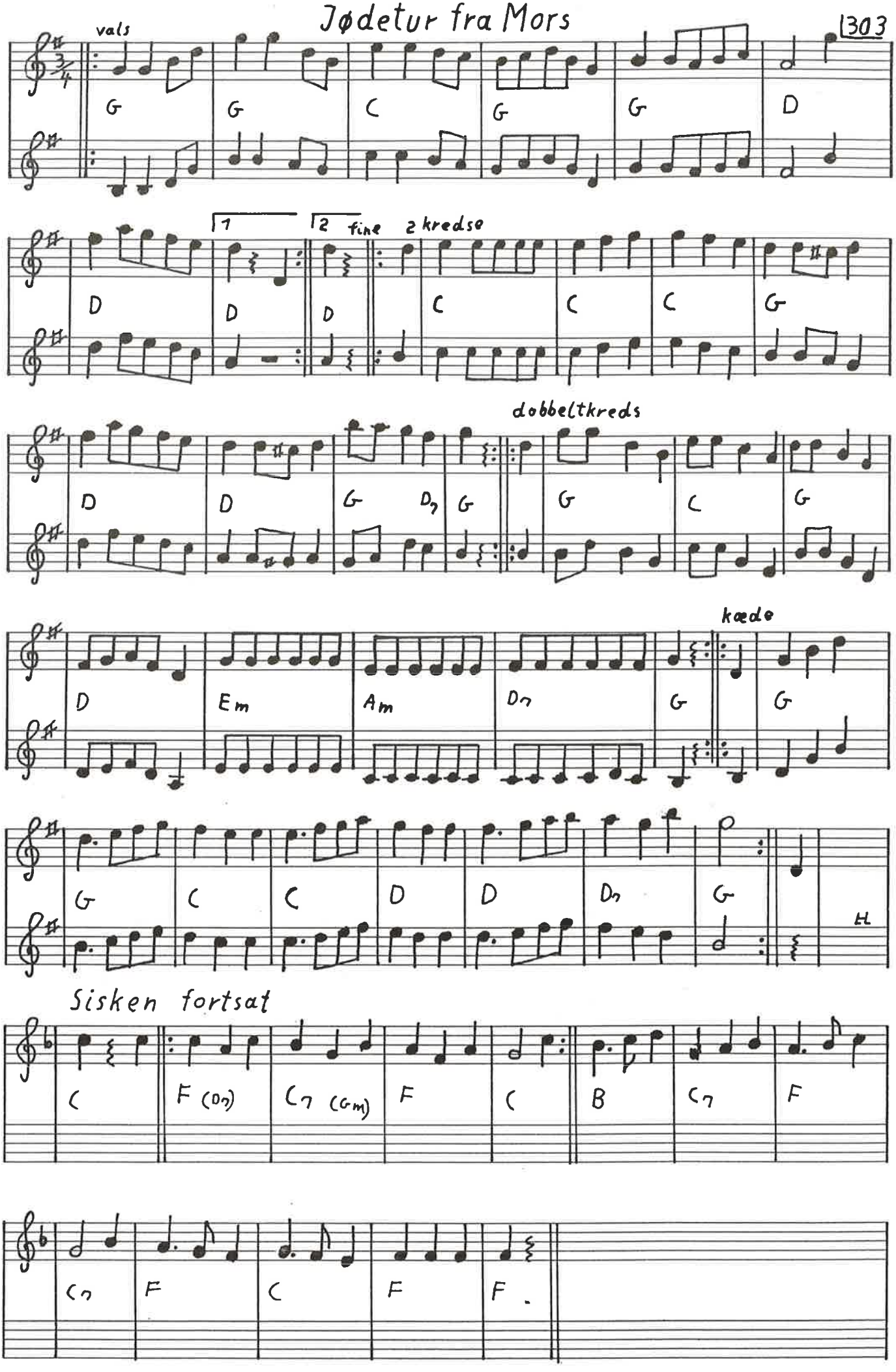

304) ♩=132 Polka sekstur Himmerland

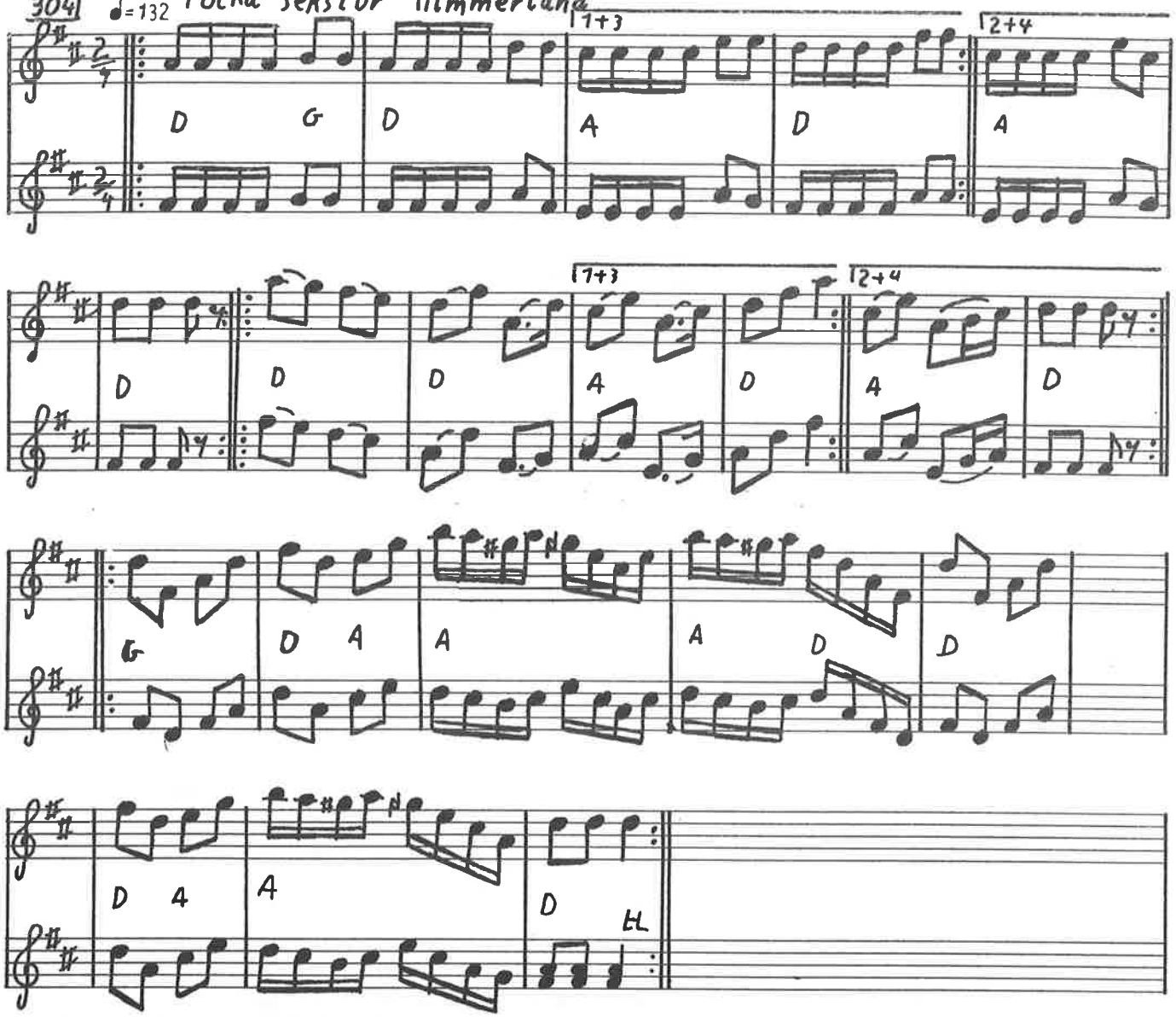

♩=120 Feder Mikkel Himmerland

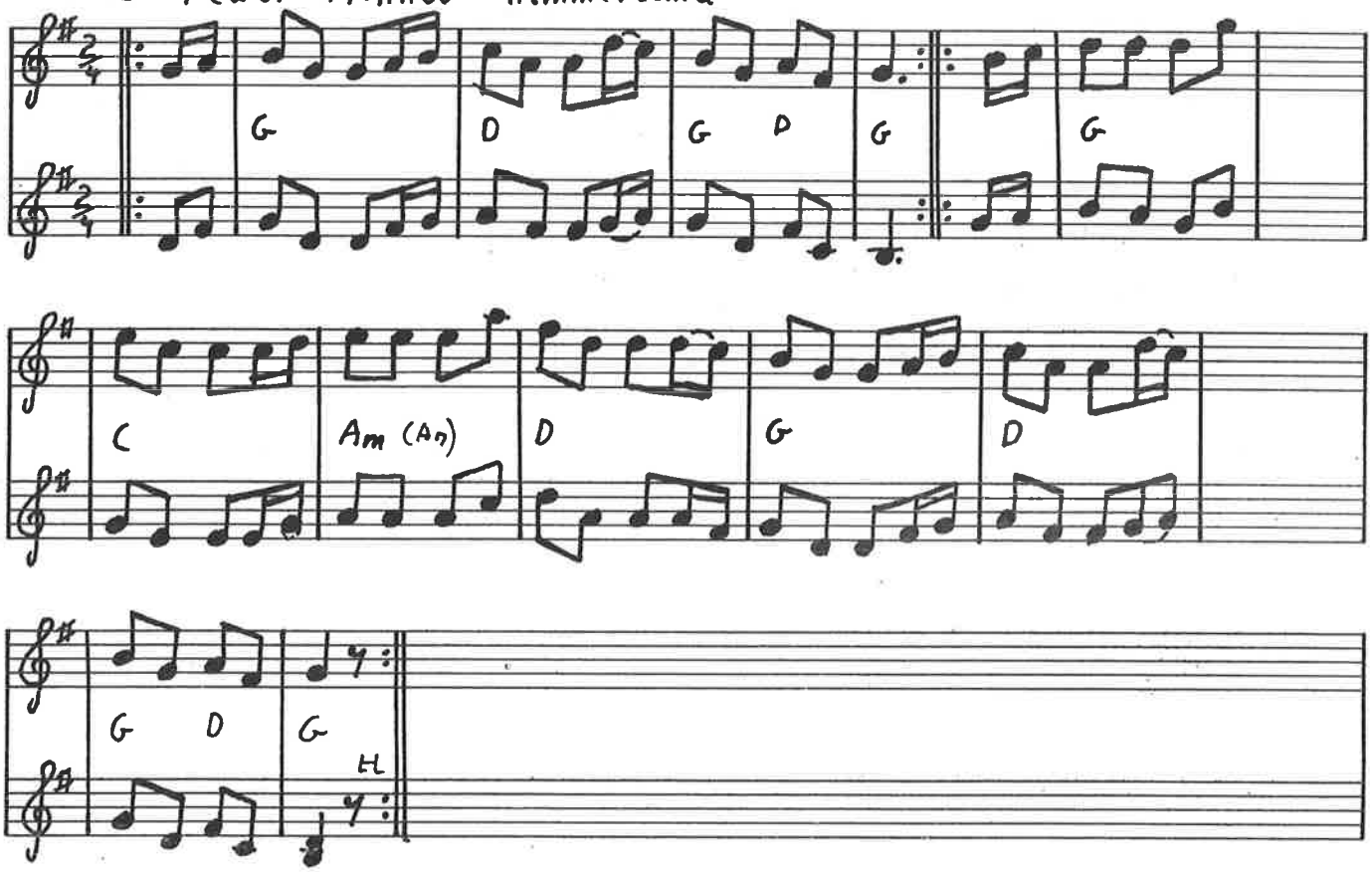

♩=168

Den røde lue Himmerland

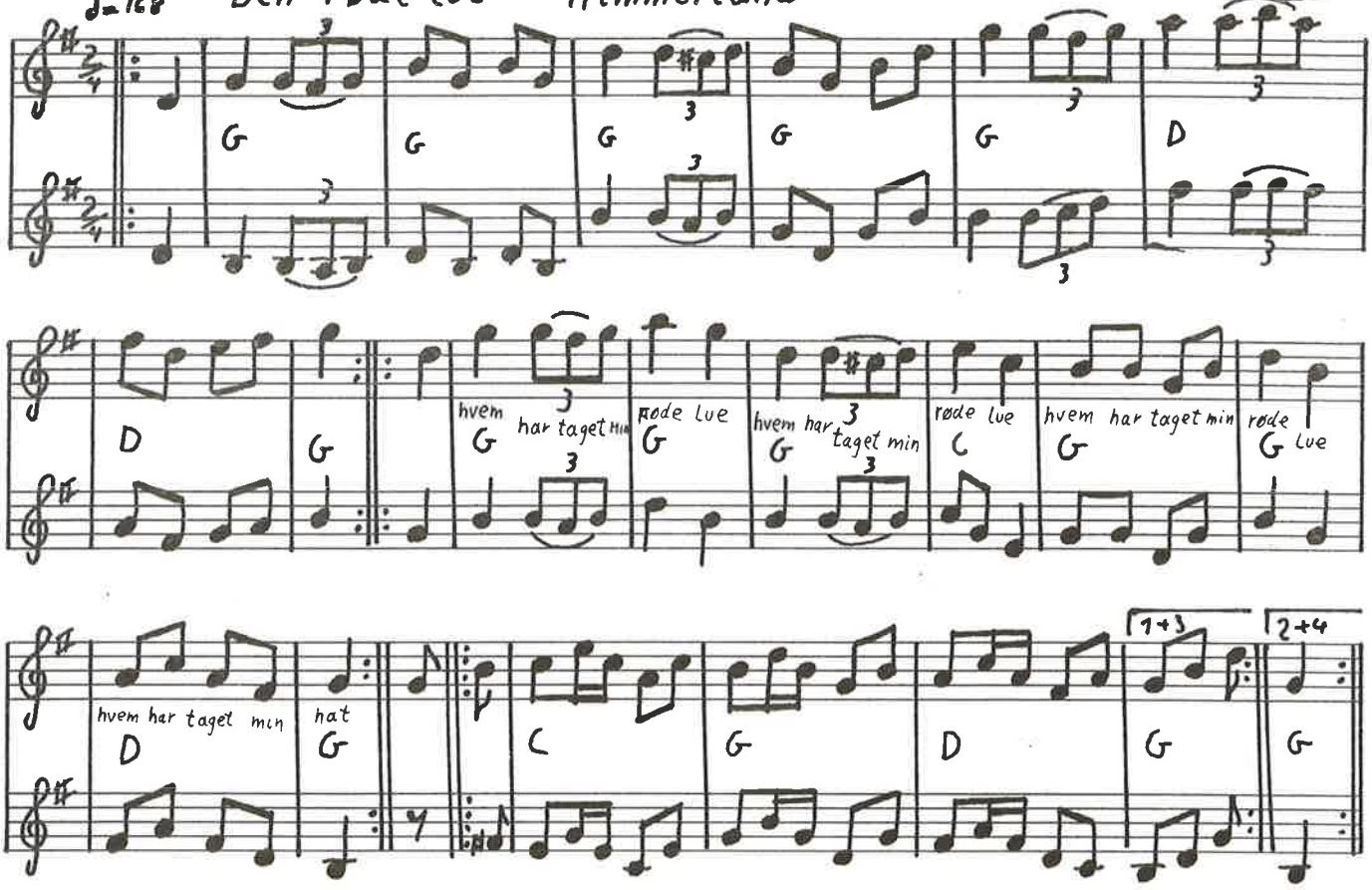

Den muntre Kreds

evt i 6/8 takt

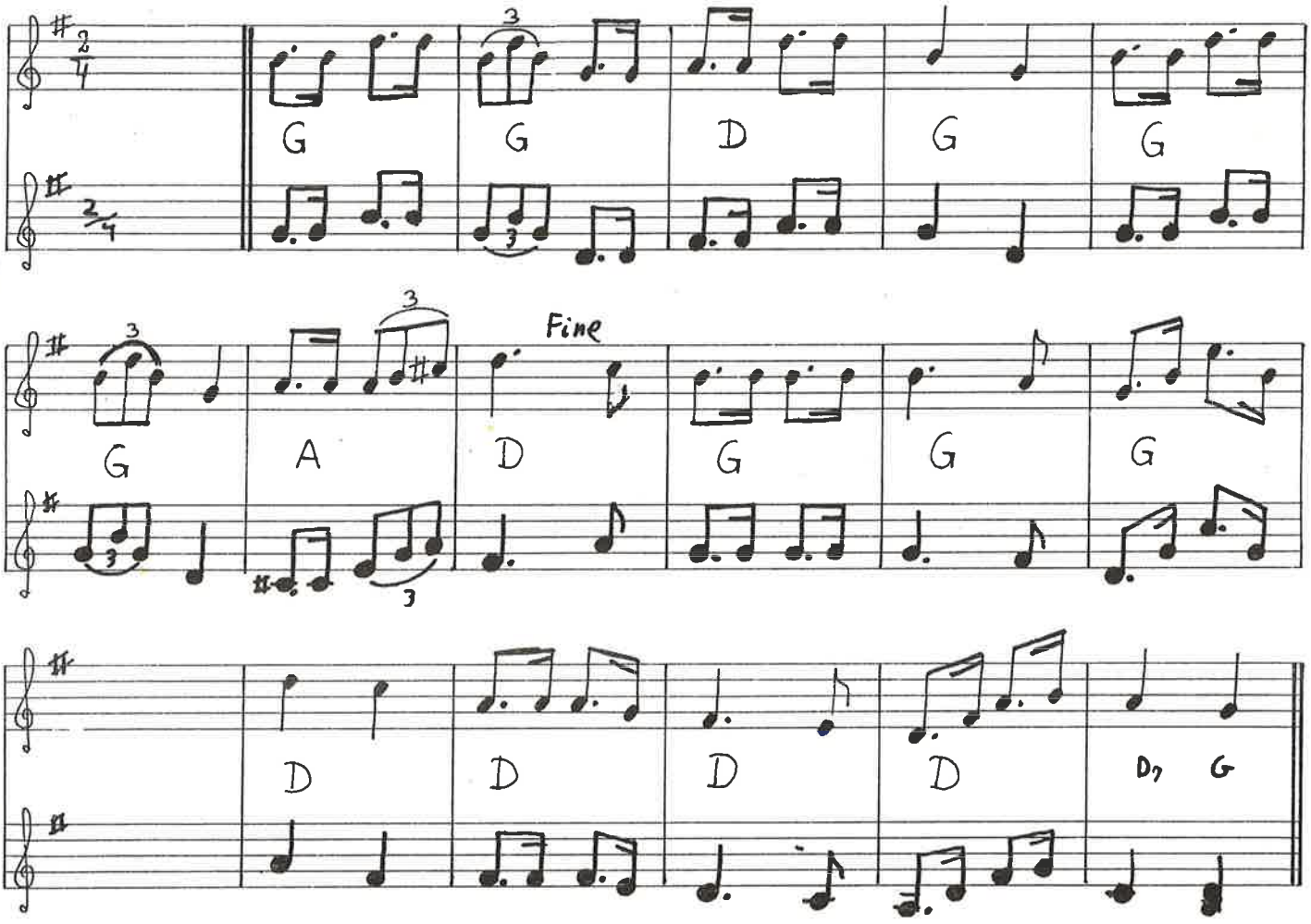

306] Sekstur af Peter Pedersen, Sorø / K.-E. B.

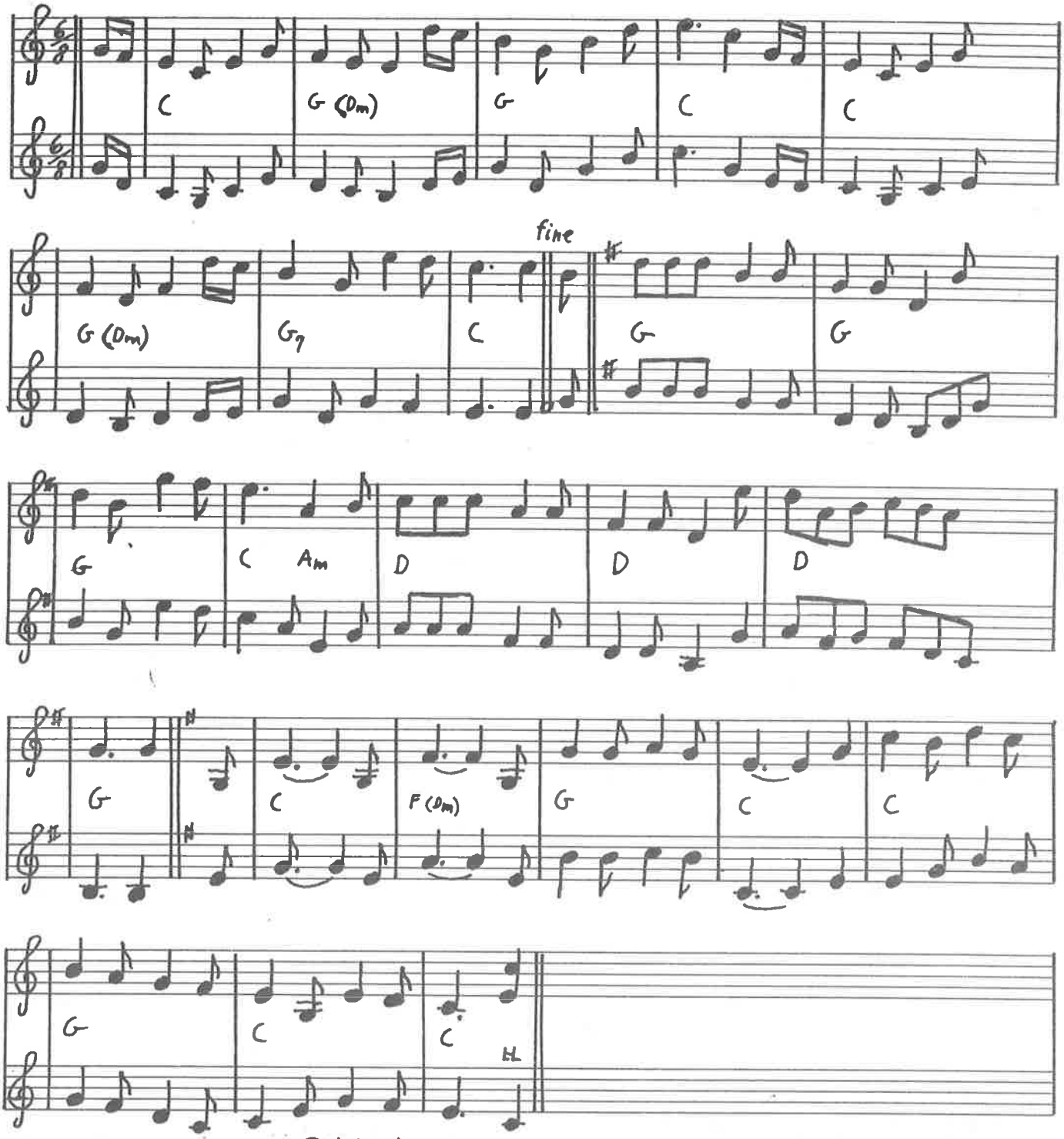

Polsk Kysdans

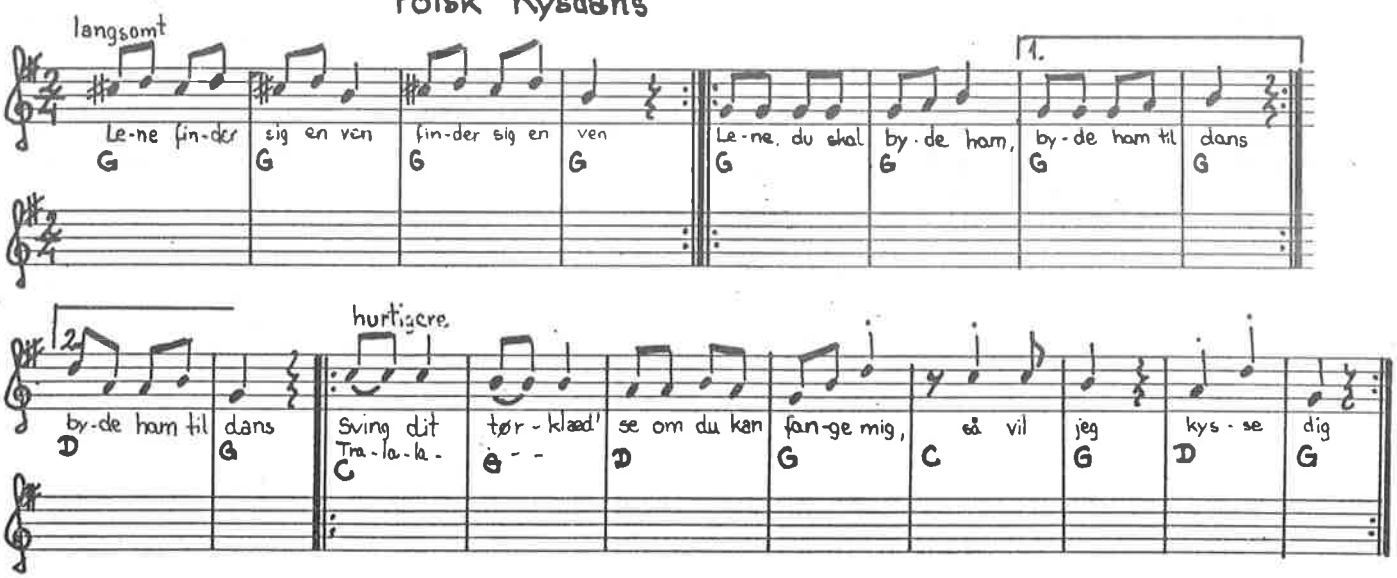

♩. =60 Almindelig eller Alsinger Sekstur

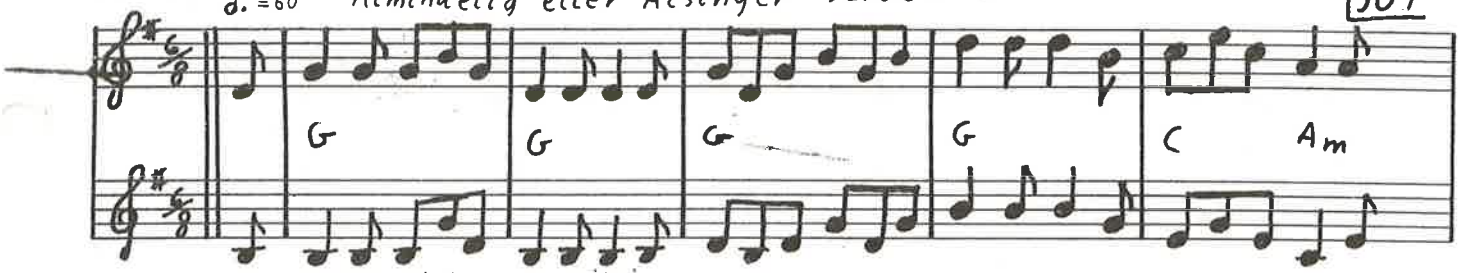

1. stykke gentages ved 1. gennemspilning

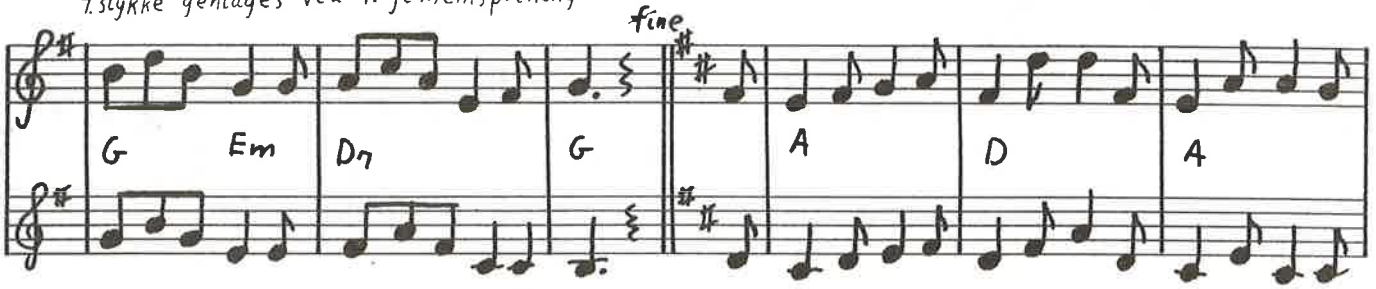

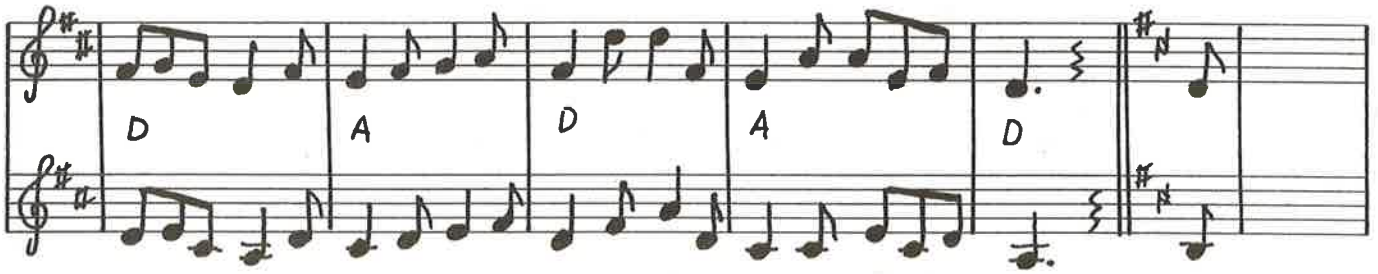

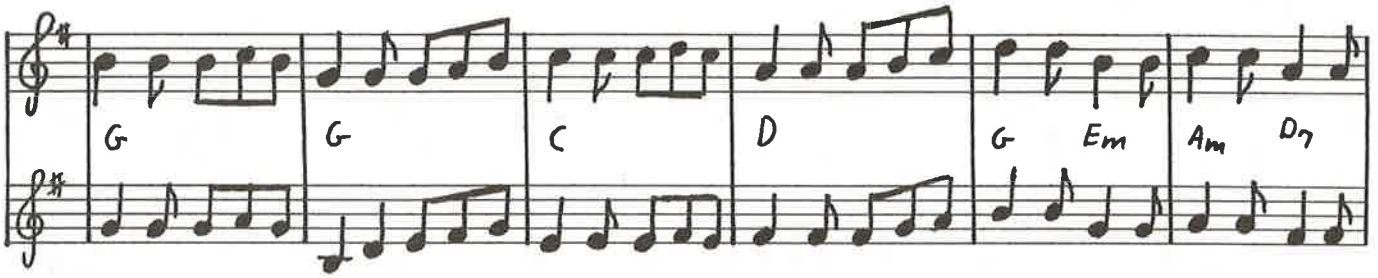

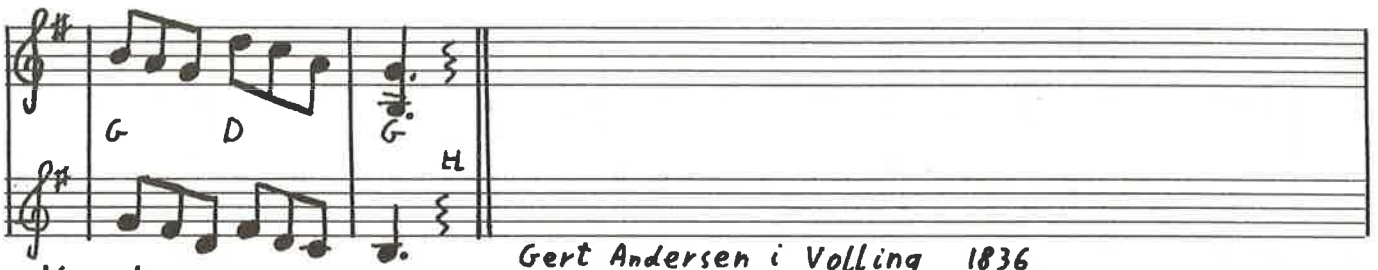

Kysdans

Gert Andersen i Volling 1836

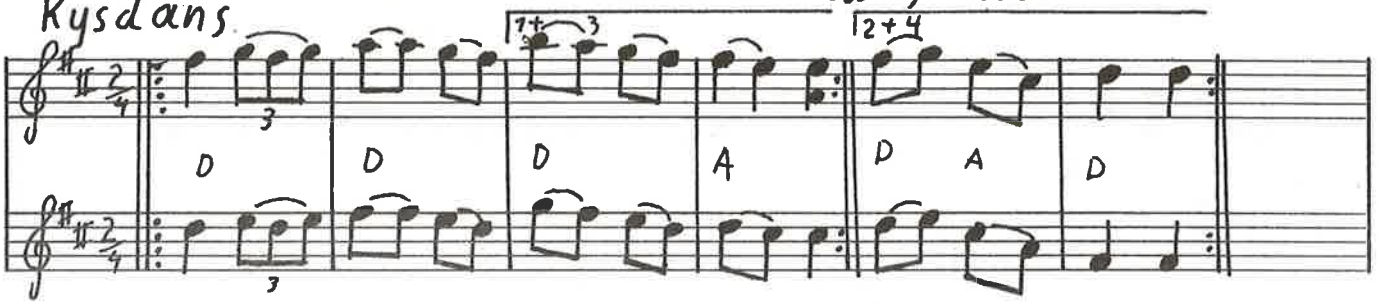

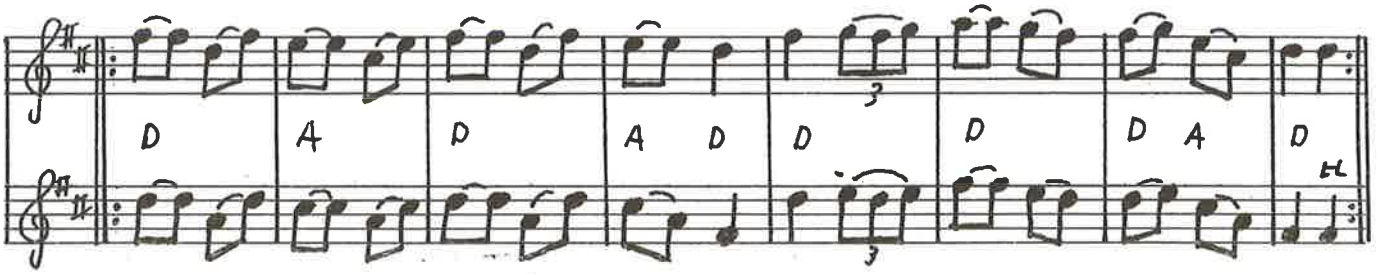

1308 ♩.=60 Væverdansen (Væve vadmel) Lolland-Falster

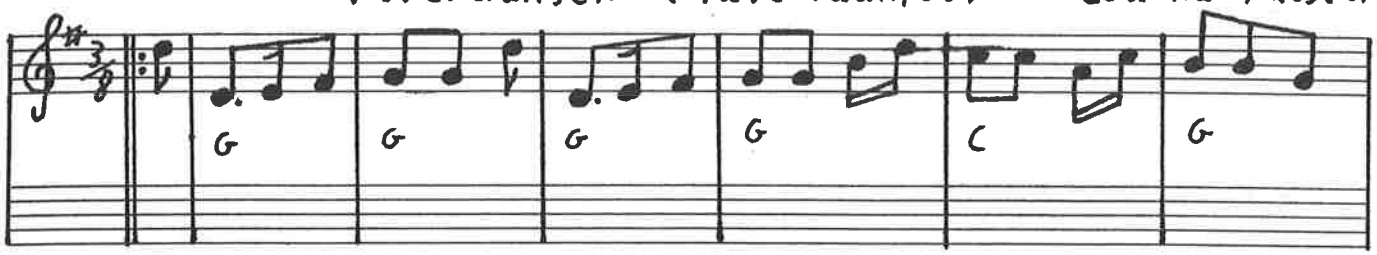

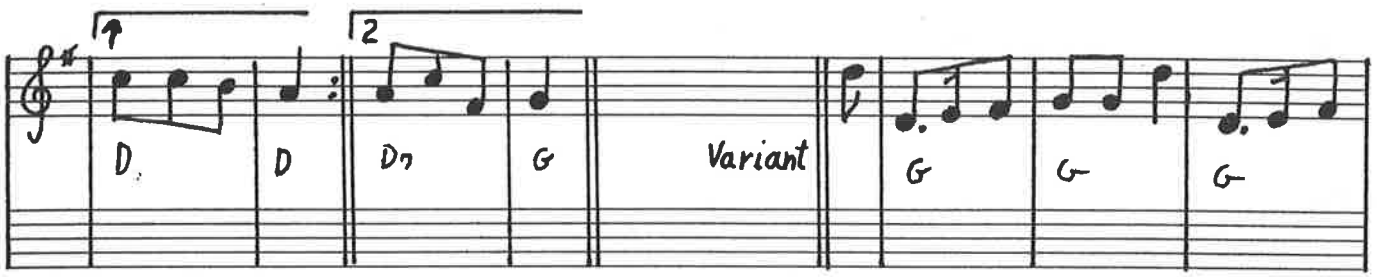

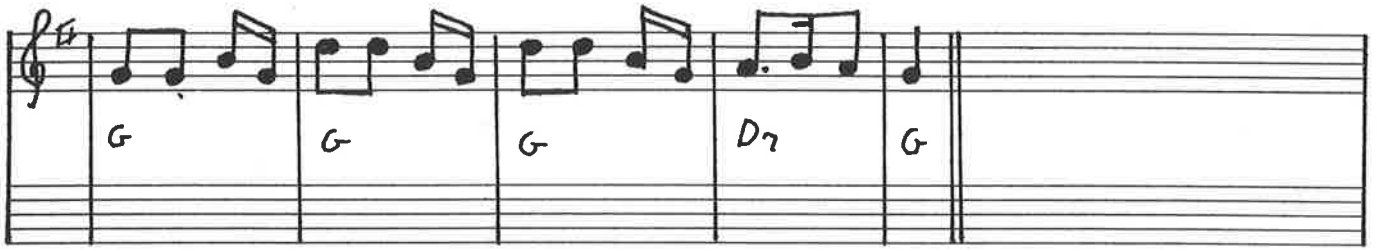

Totur fra Vejle B.C/T.K

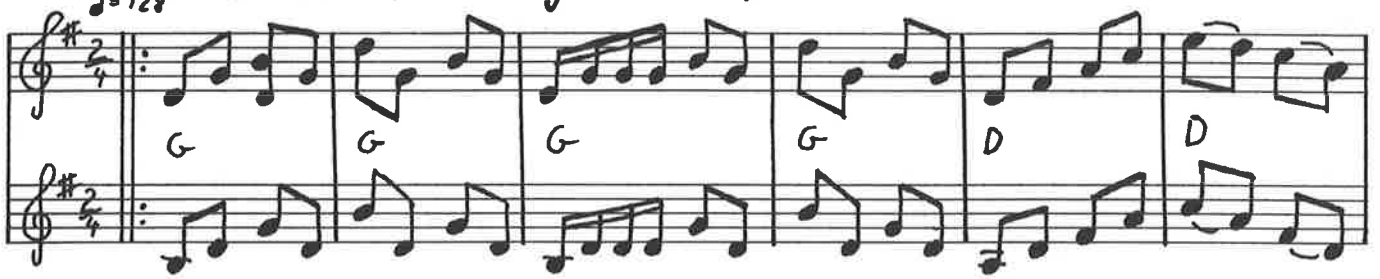

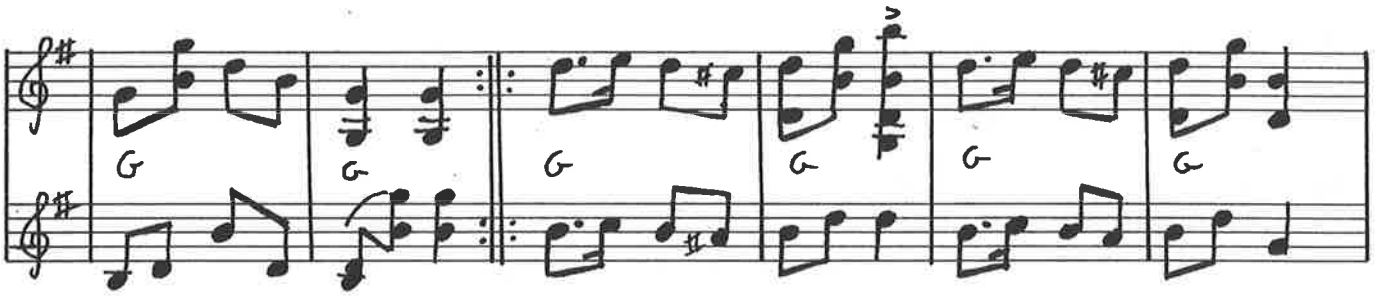

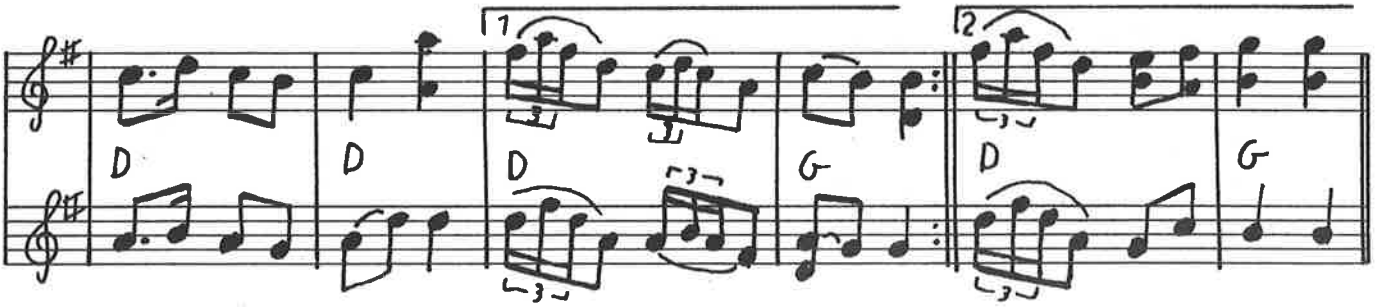

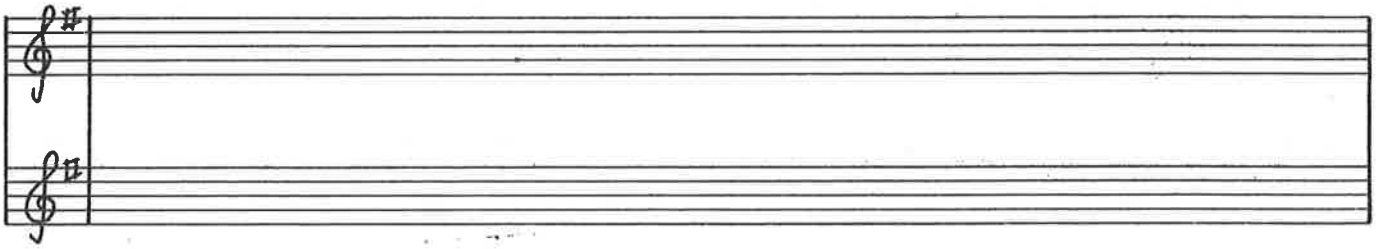

engelsk

CHRISTIANS CYKEL (Circassian circle)

eller Peters

309

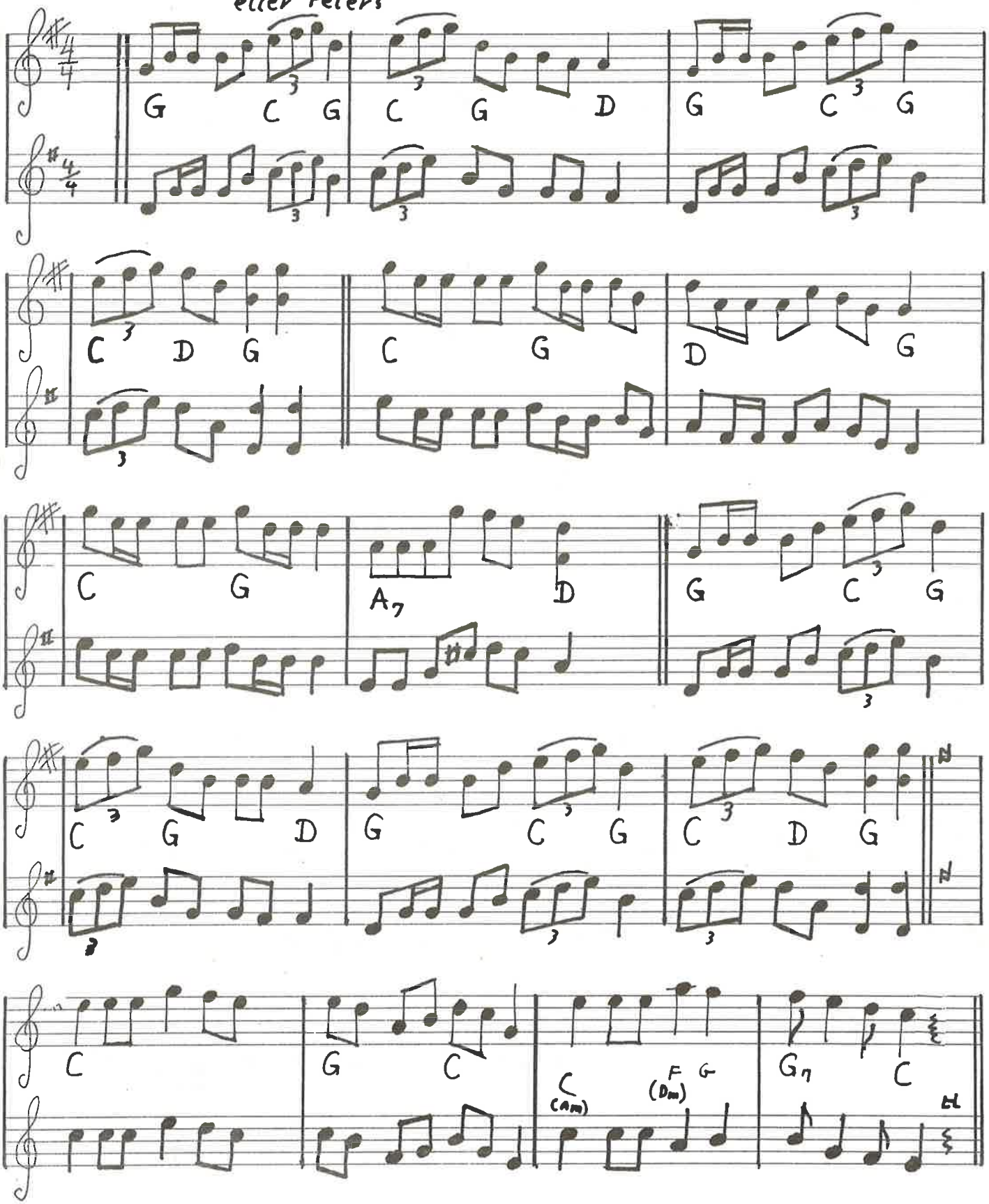

310

YUGO

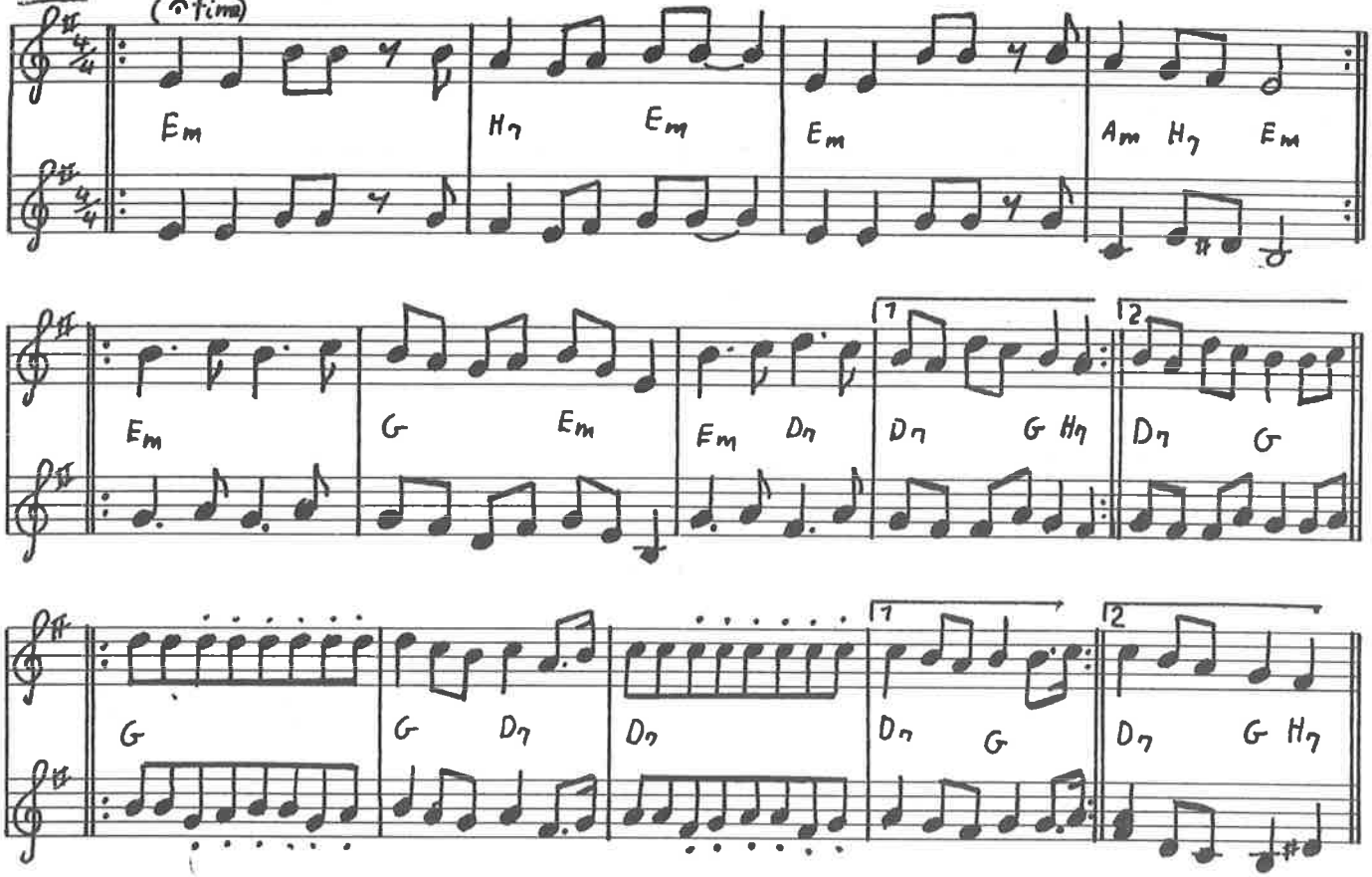

Doudlebska Tjekkisk

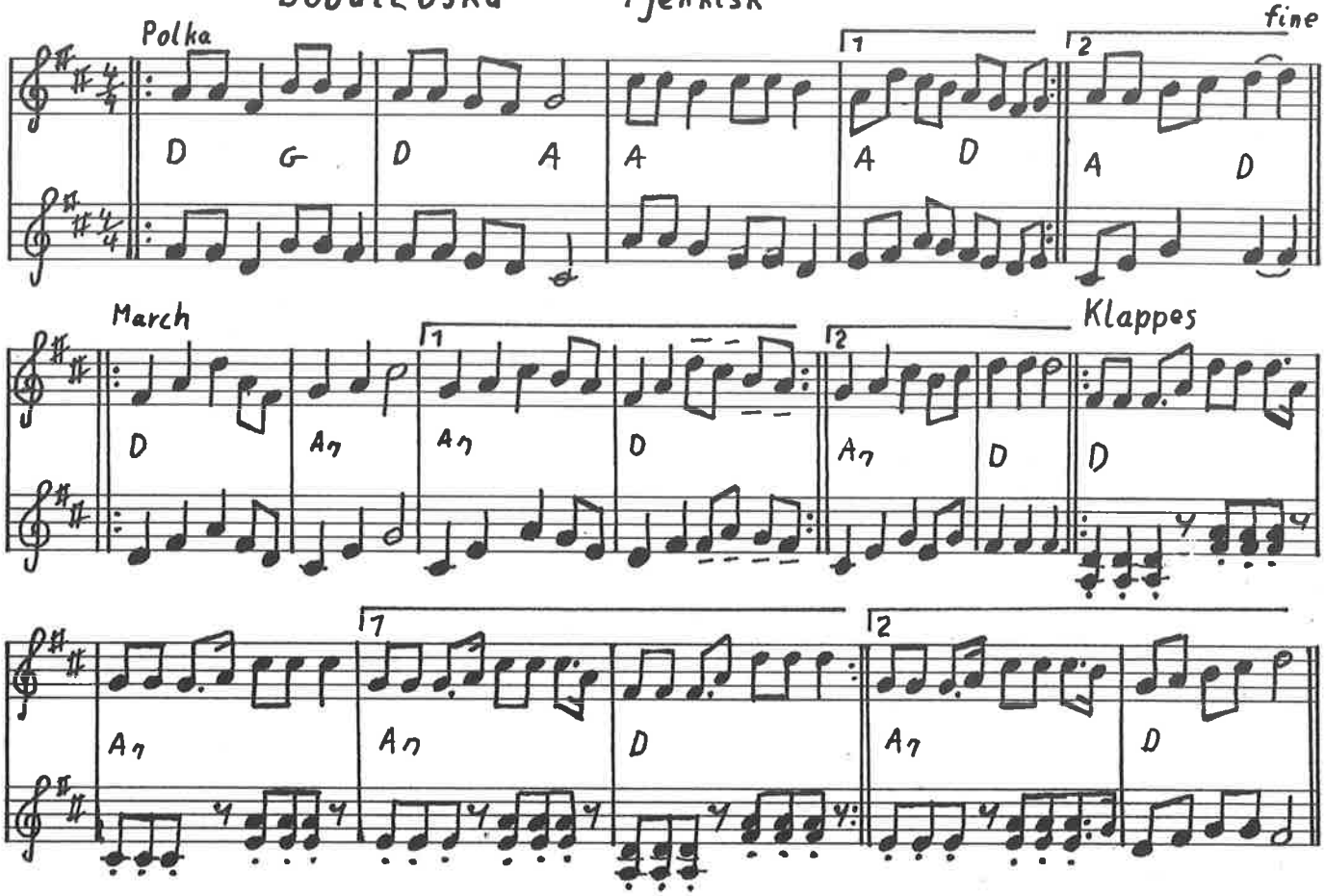

(♩.=104) Familie sekstur Præstø

311

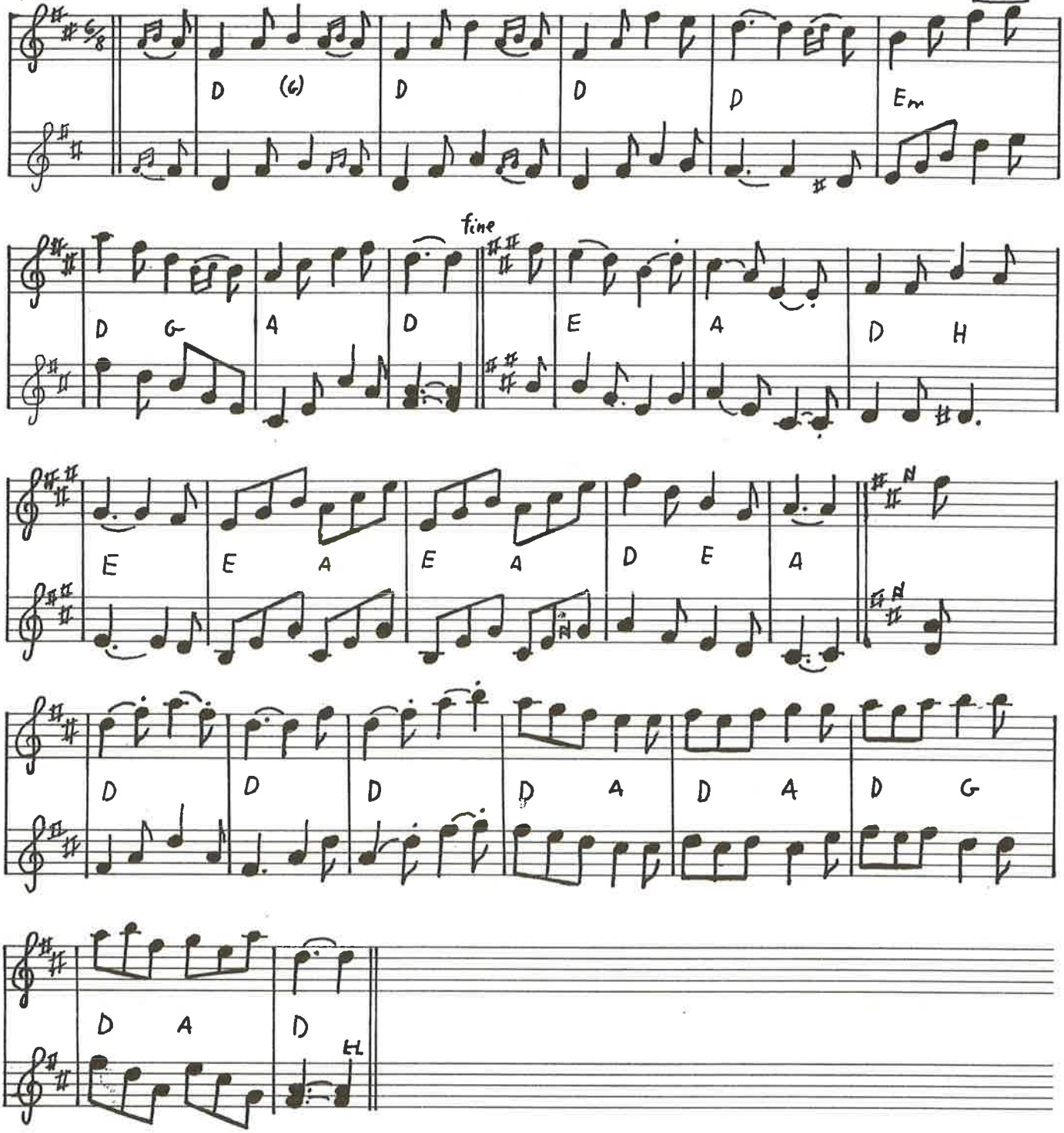

312

6 tur "to kønne øjne"

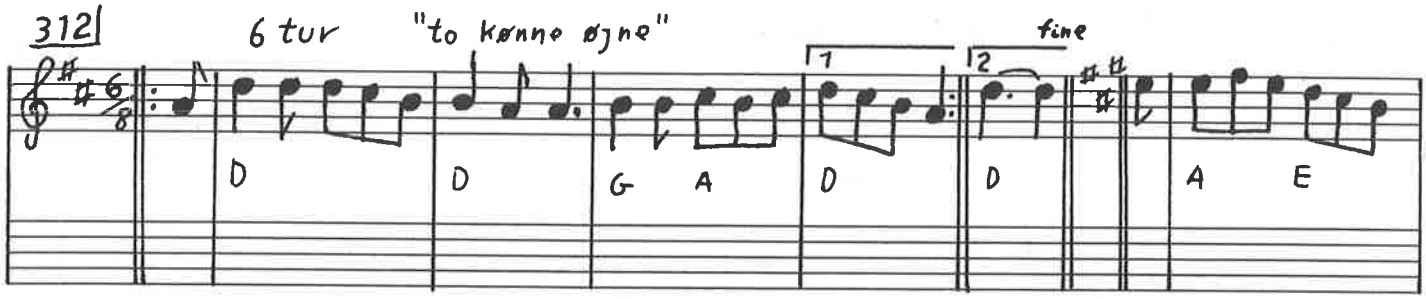

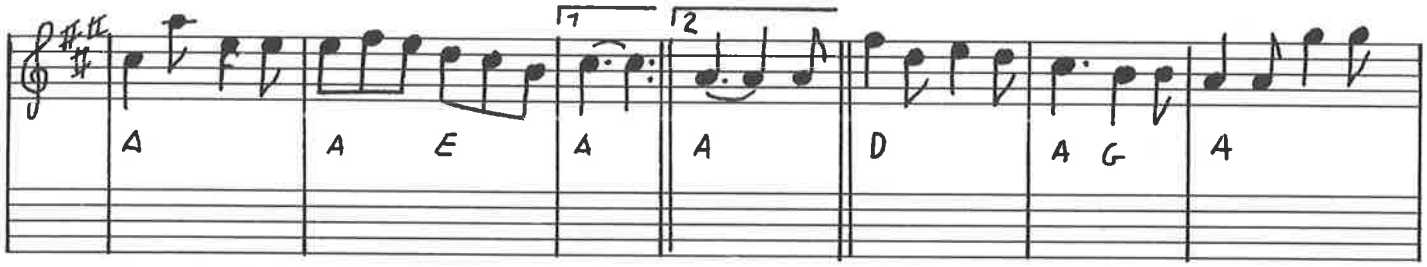

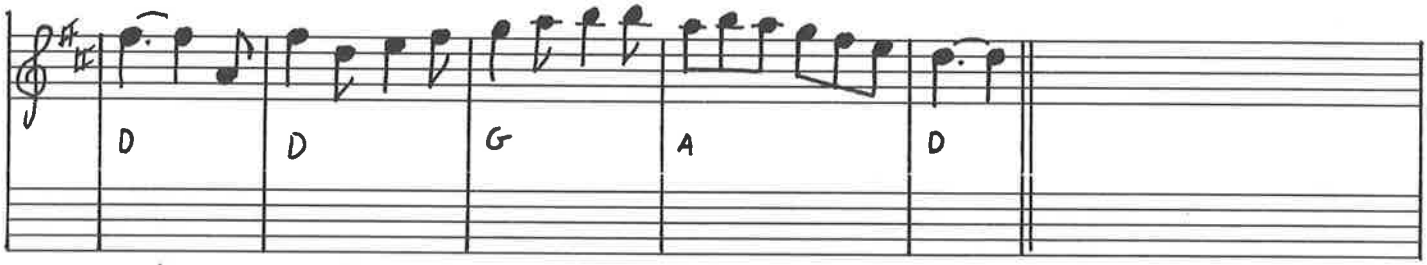

Langdans "Uti grüna lunden" 1

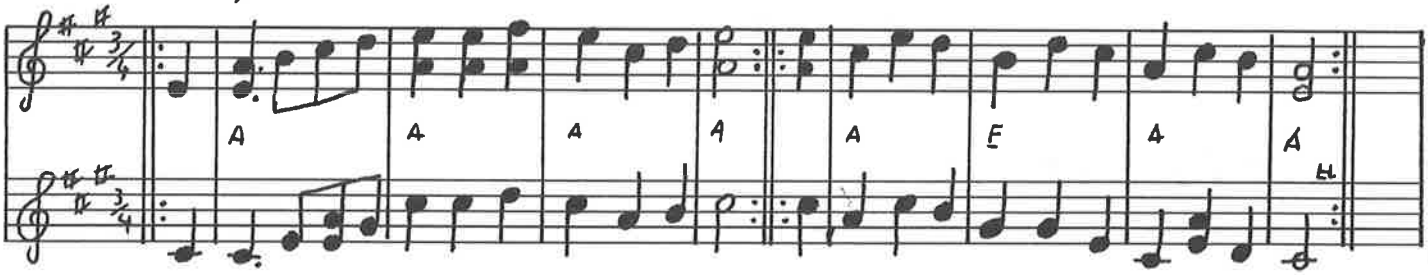

Langdans "Uti grüna lunden" 2

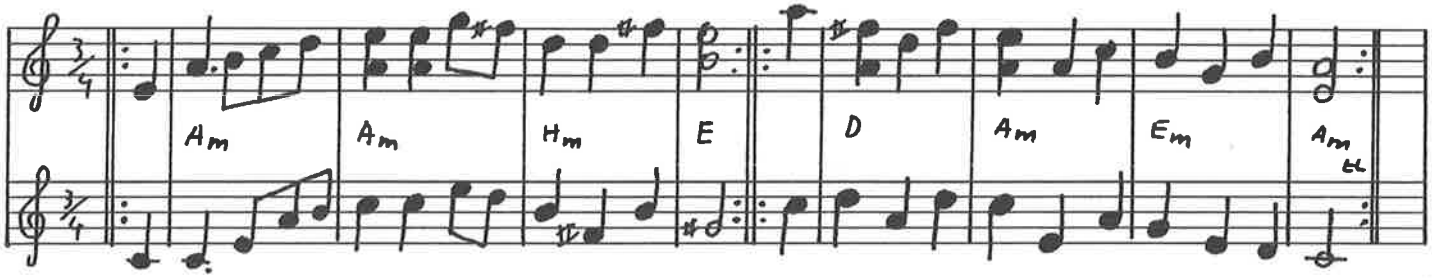

PER HUGGERS TOTUR fra Vaddelev

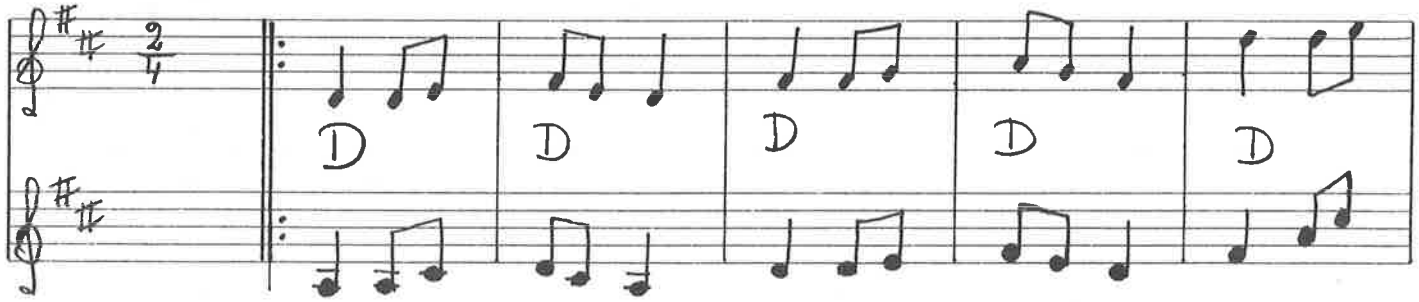

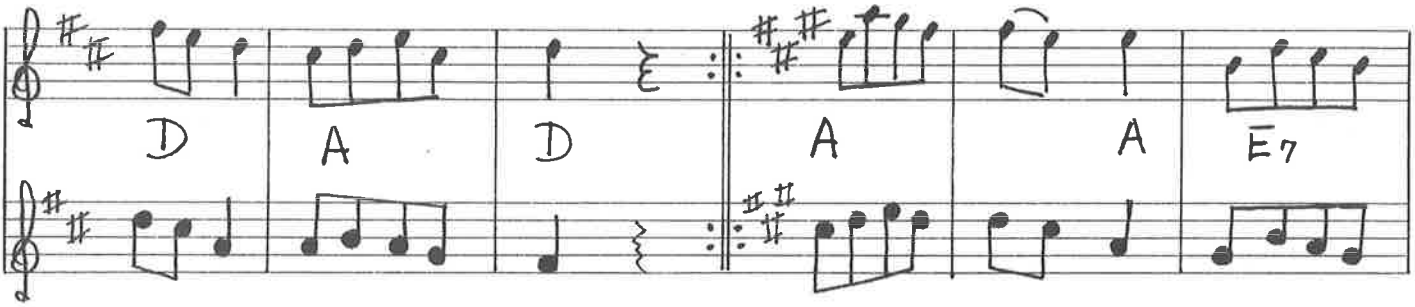

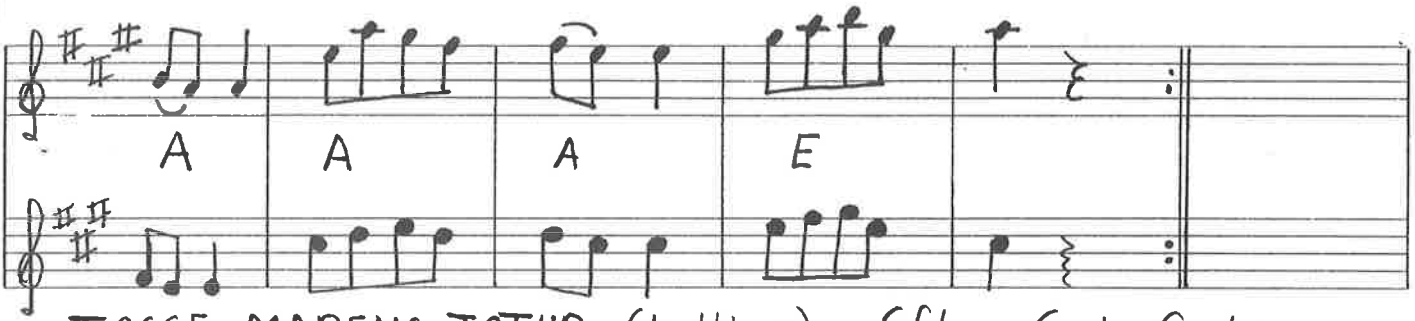

TOSSE MARENS TOTUR (kattinge) - Efter Carl Godvin

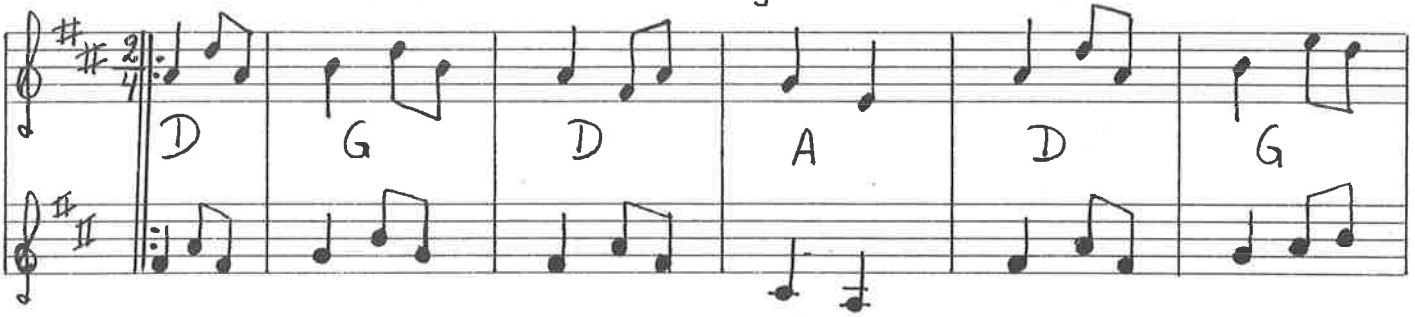

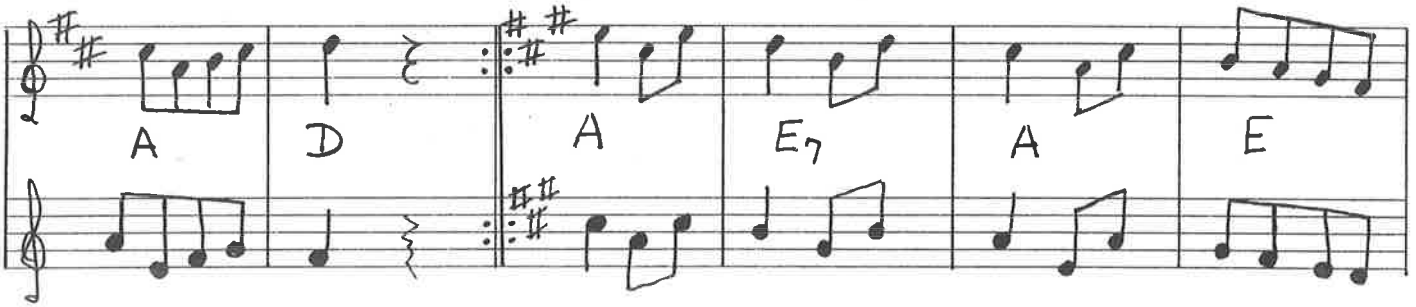

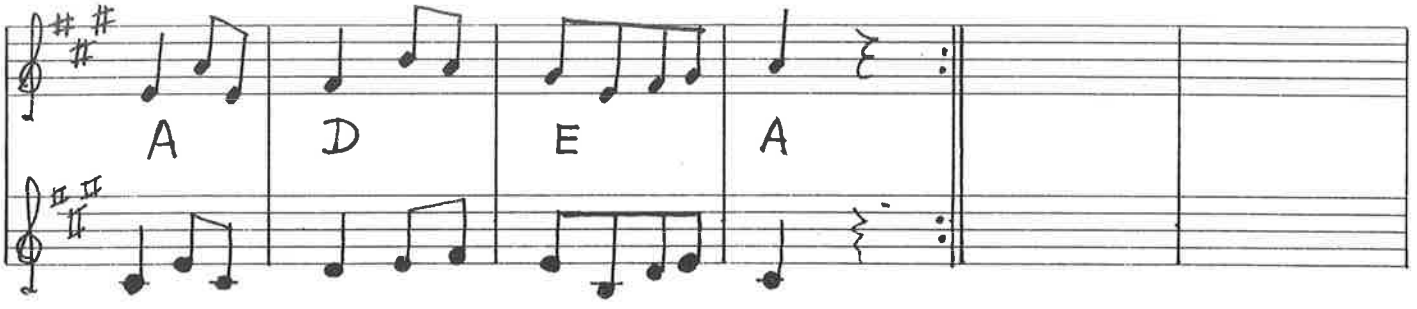

352 Den toppede høne

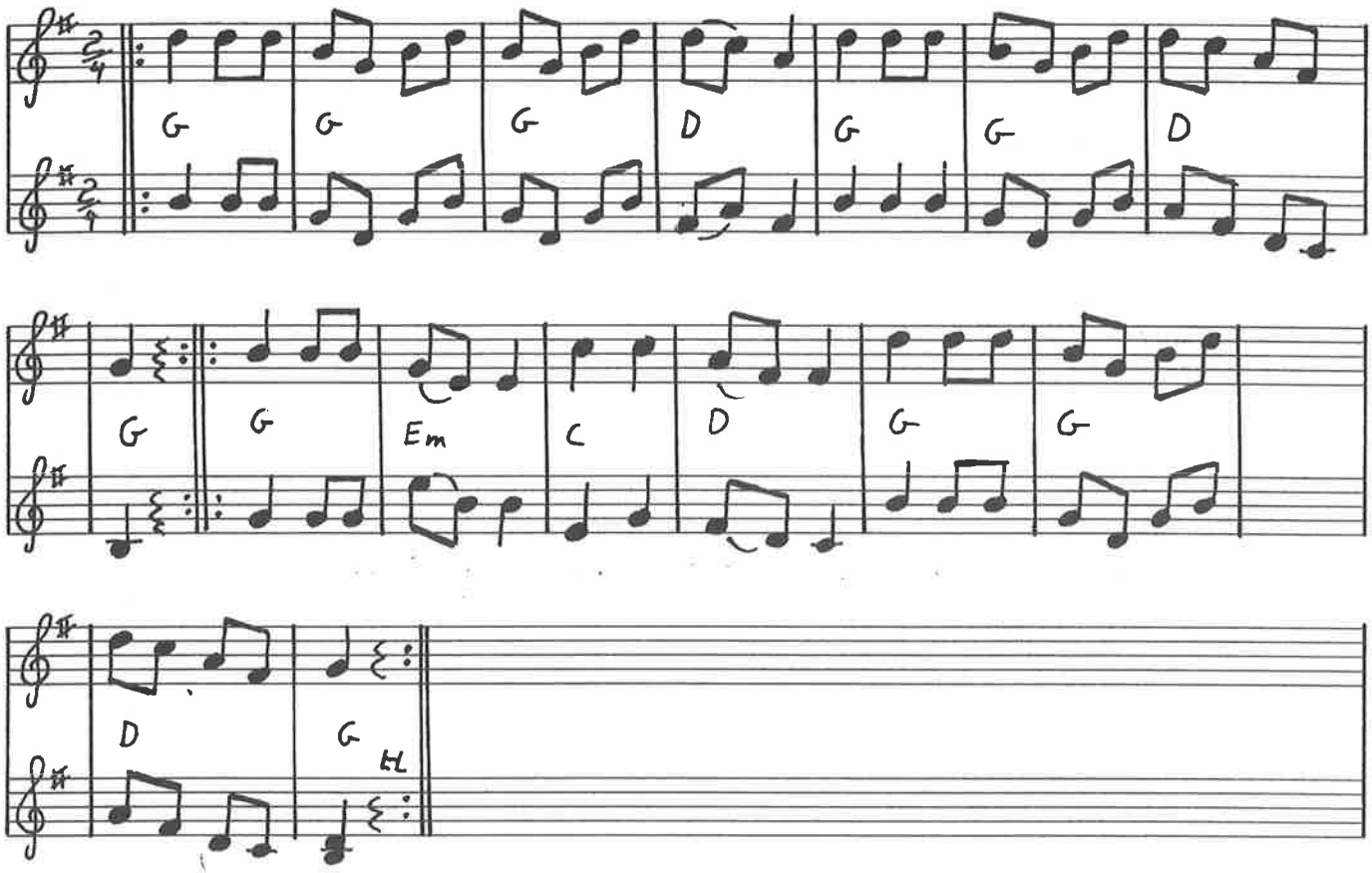

Bitte mand i knibe

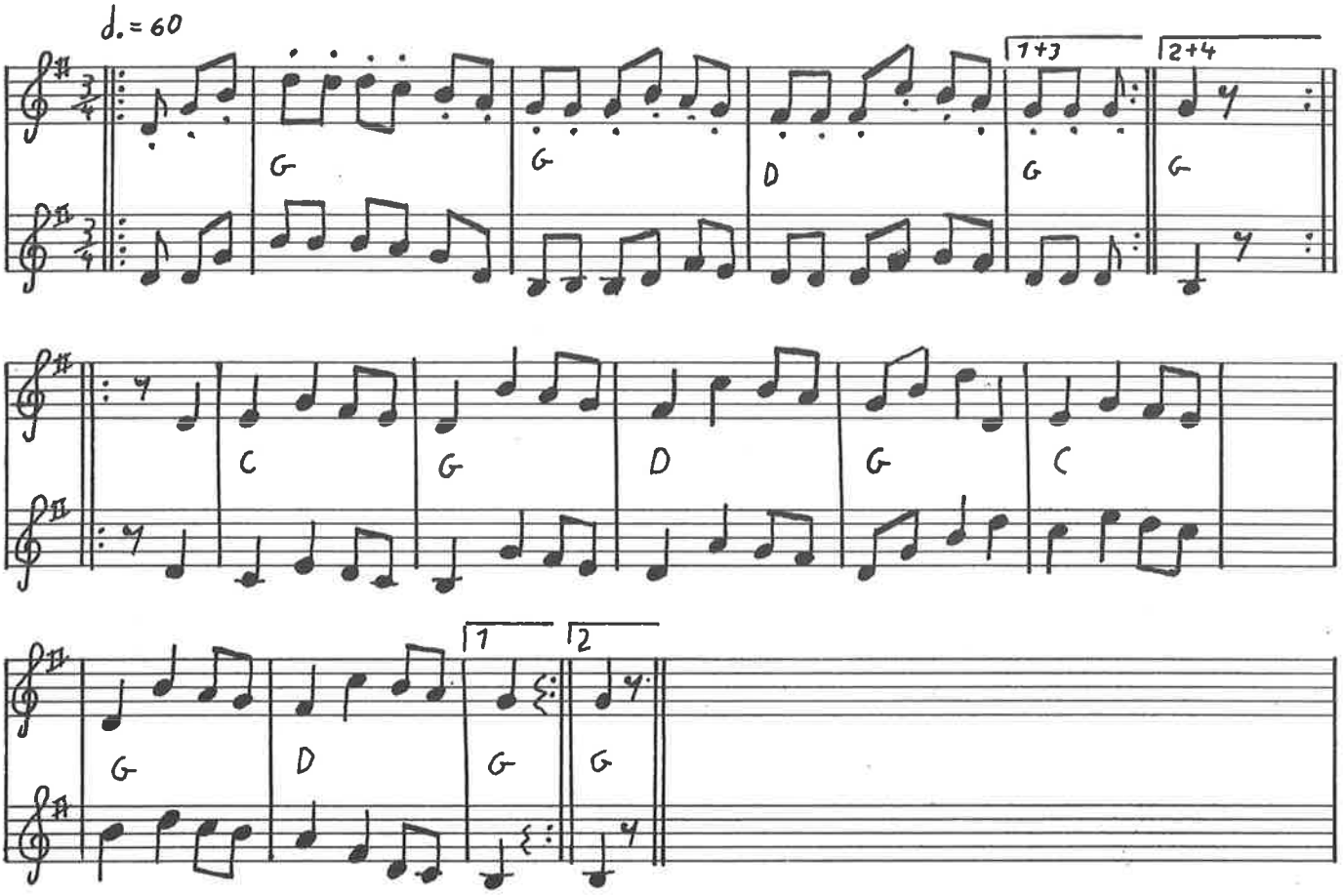

♩=132 Svingkontra fra Ribe

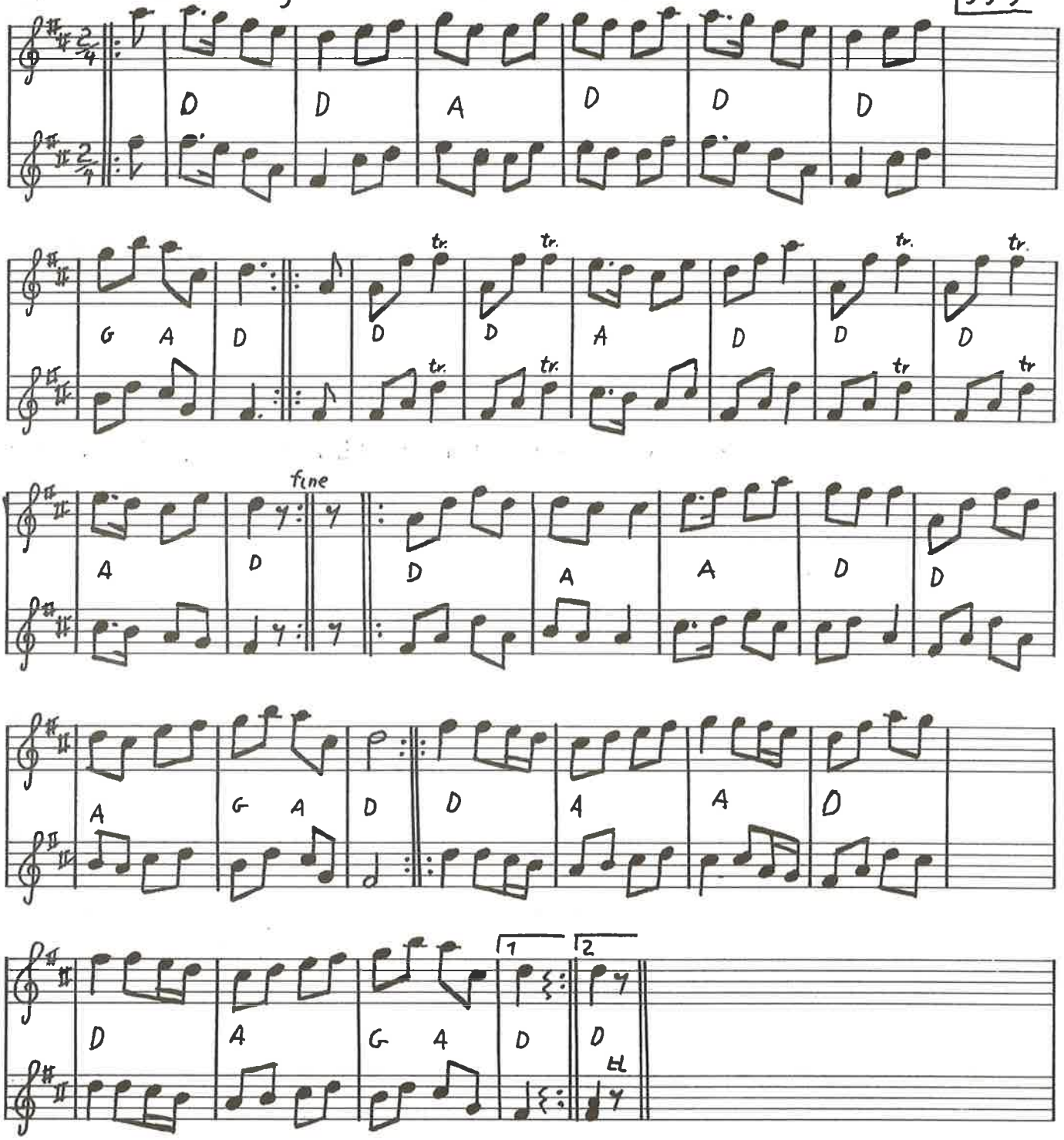

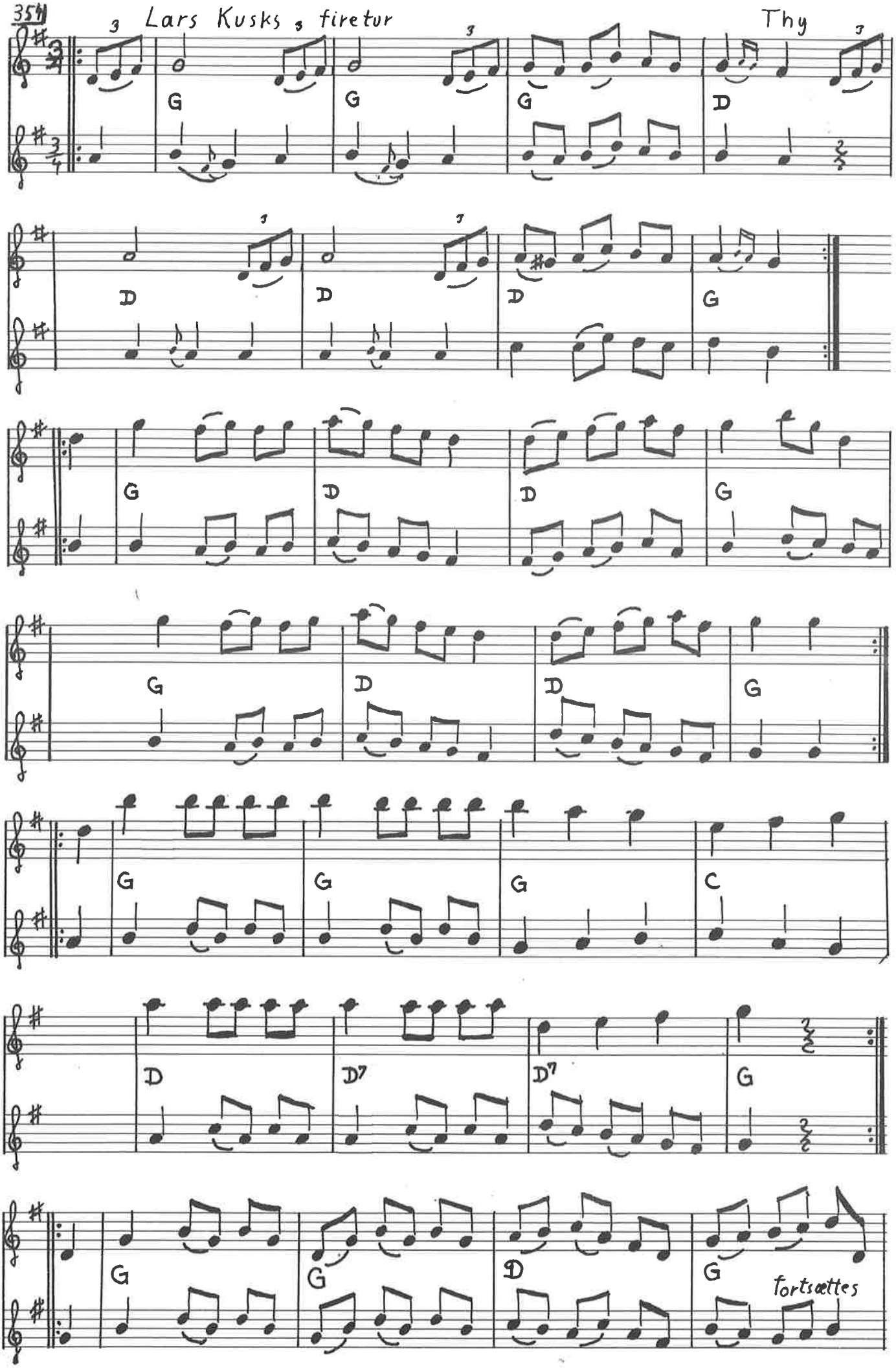
Lars Kusks 3 firetur
Thy
G
G
G
D
D
D
D
G
G
D
D
G
G
D
D
G
G
G
C
D
D7
D7
G
G
G
D
G
fortsættes

Lars Kusk fortsat

Rumlekvadrillen Täsinge

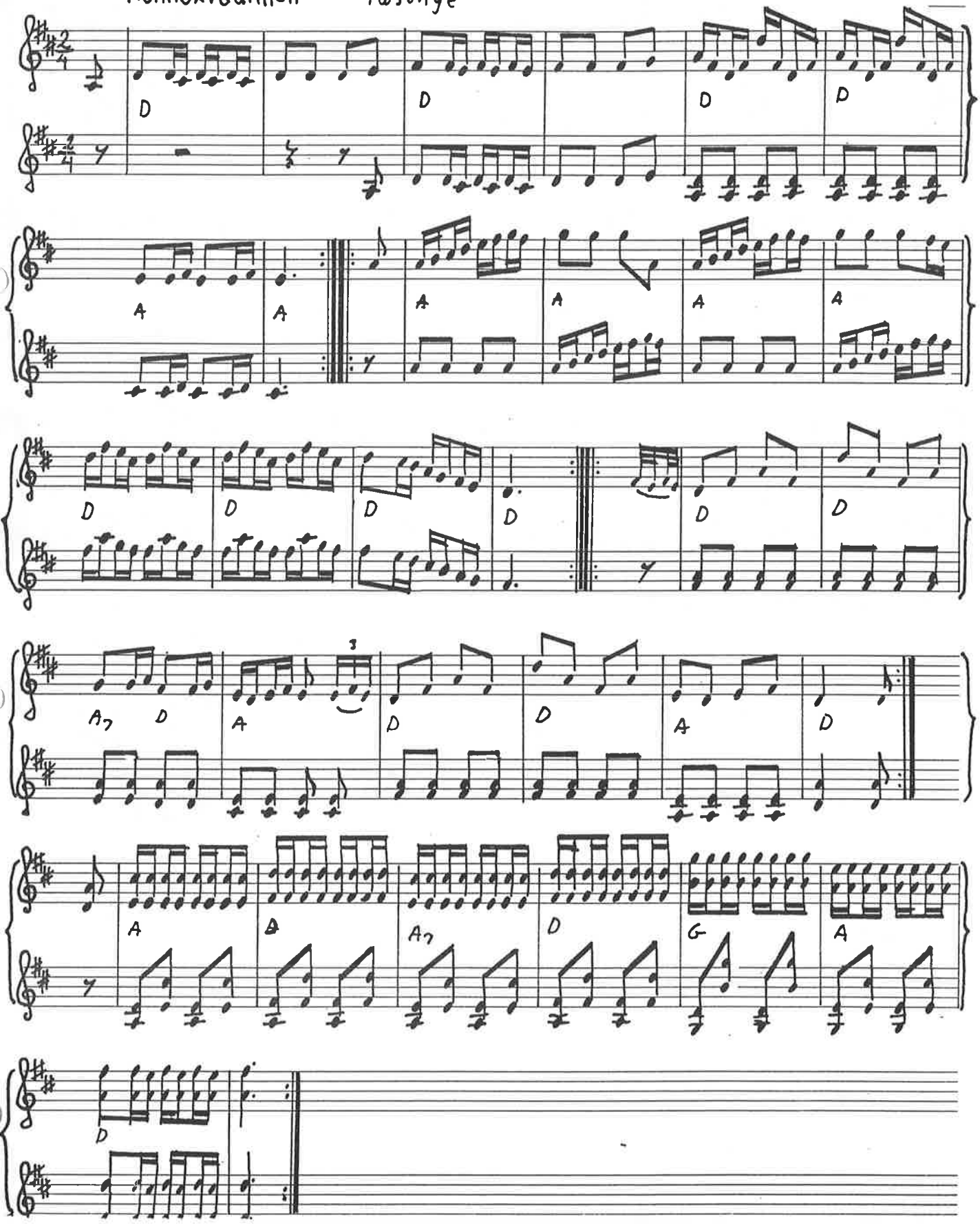

356

Baglæns kontrasejre

Salling ?

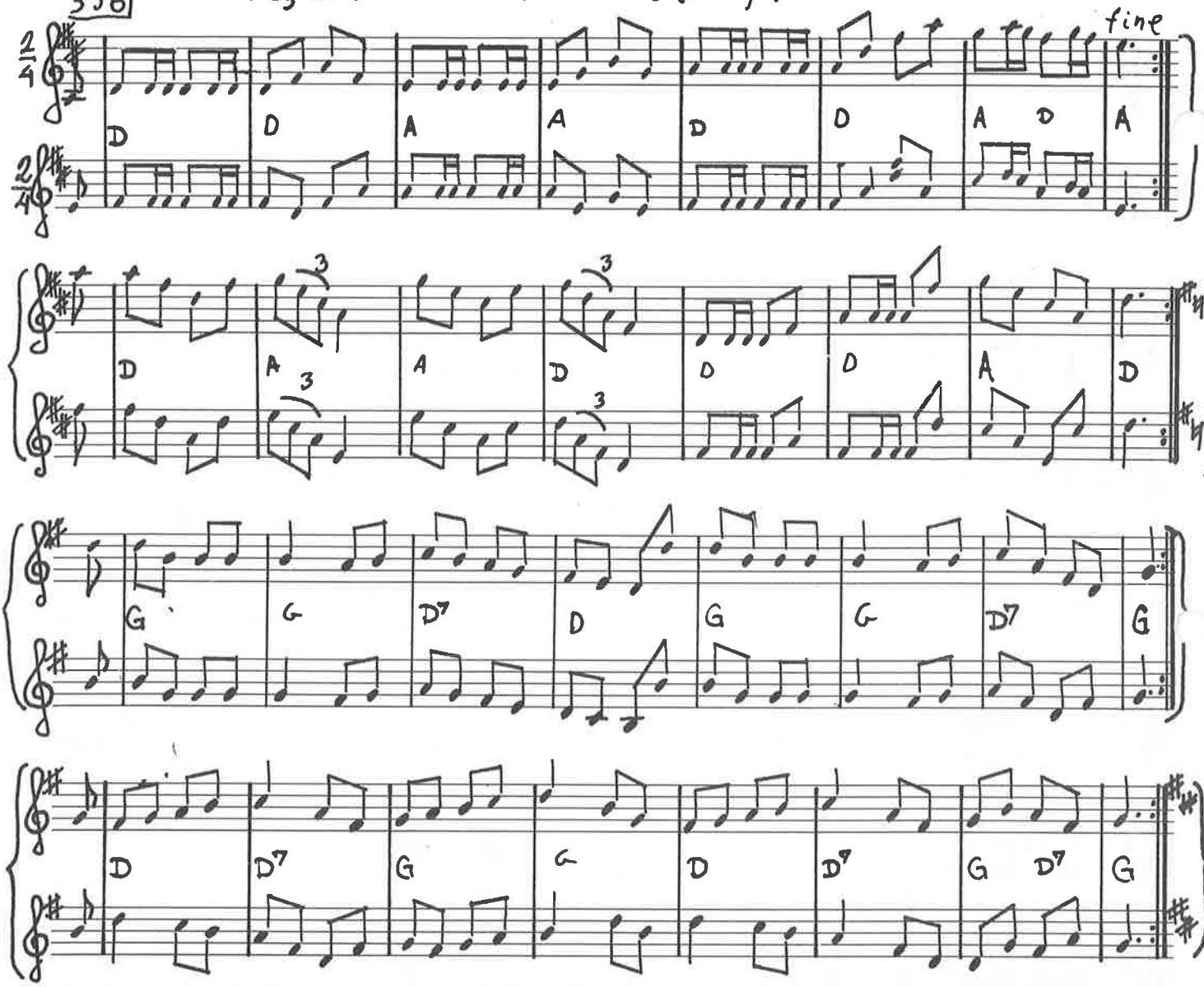

Degnen fra Rørbæk Lolland-Falster

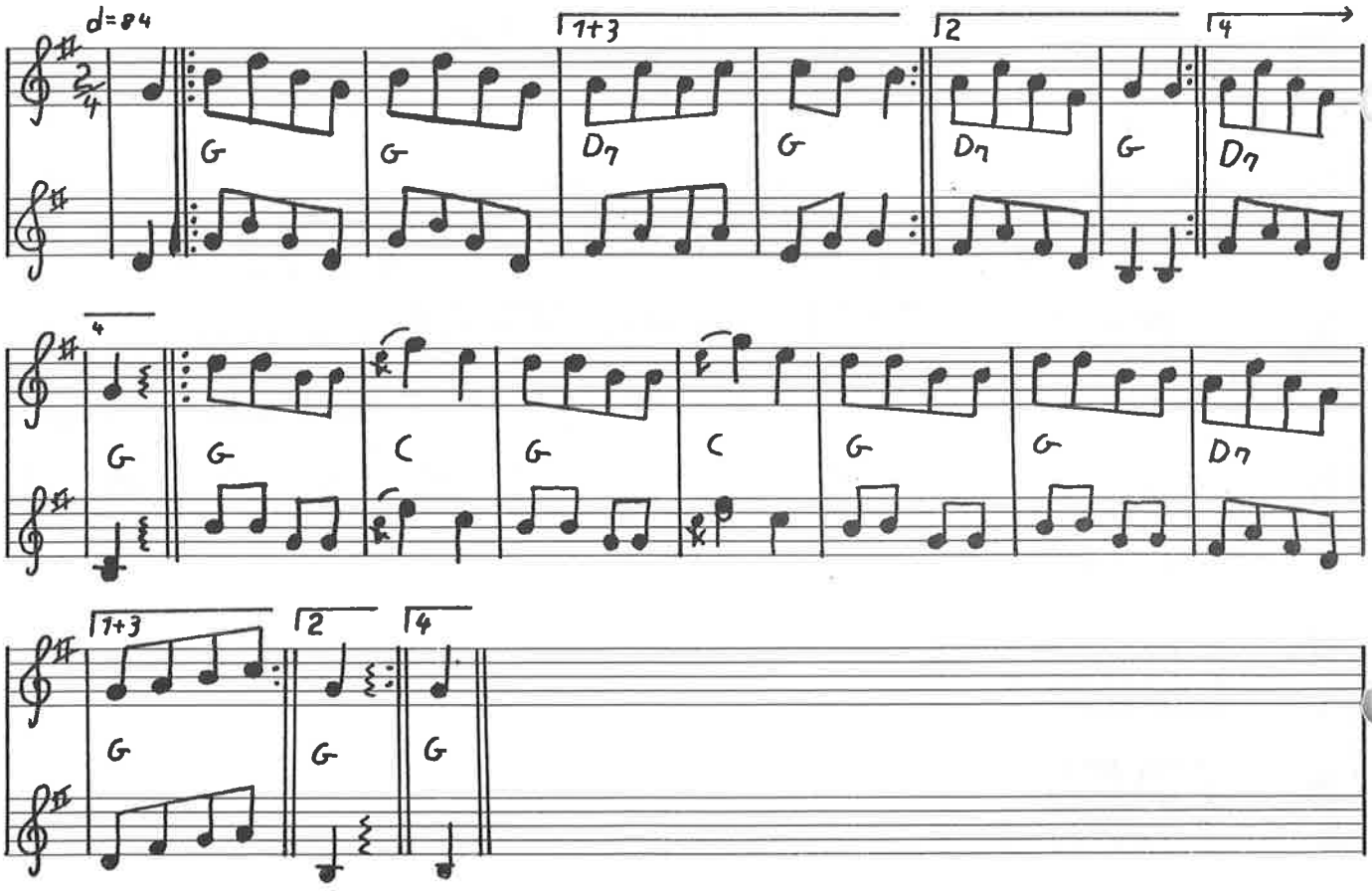

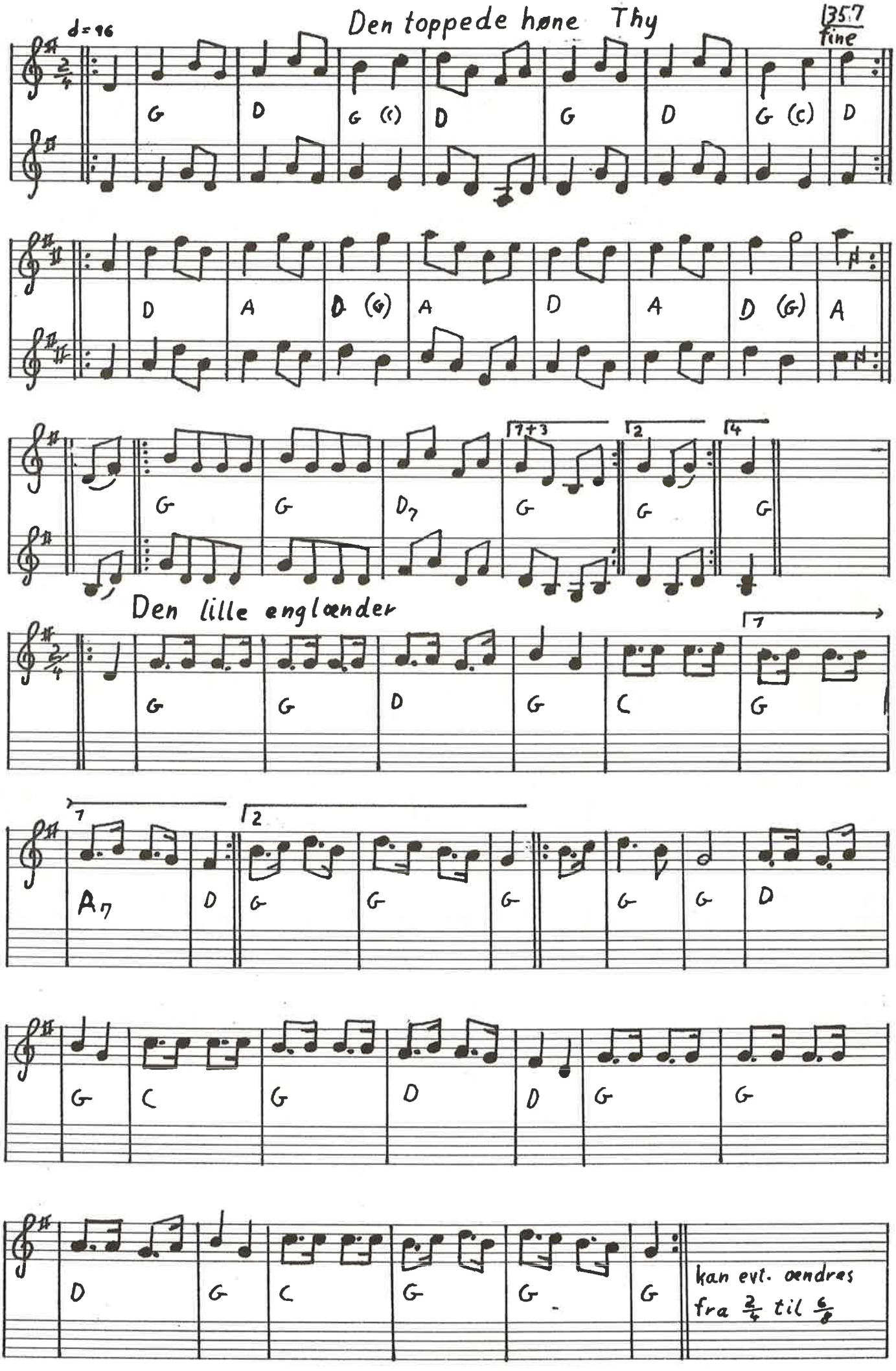
Den toppede høne Thy
1357
fine
♩=96
G D G (C) D G D G (C) D
D A D (G) A D A D (G) A
G G D7 G G G
Den lille englænder
G G D G C G
A7 D G G G G G D
G C G D D G G
D G C G G G
kan evt. ændres
fra 2/4 til 6/8

Den firkantede Sløjfe.

358

Efter Børge Christensen/Thorkild Knudsen.

FMH ams 74/34

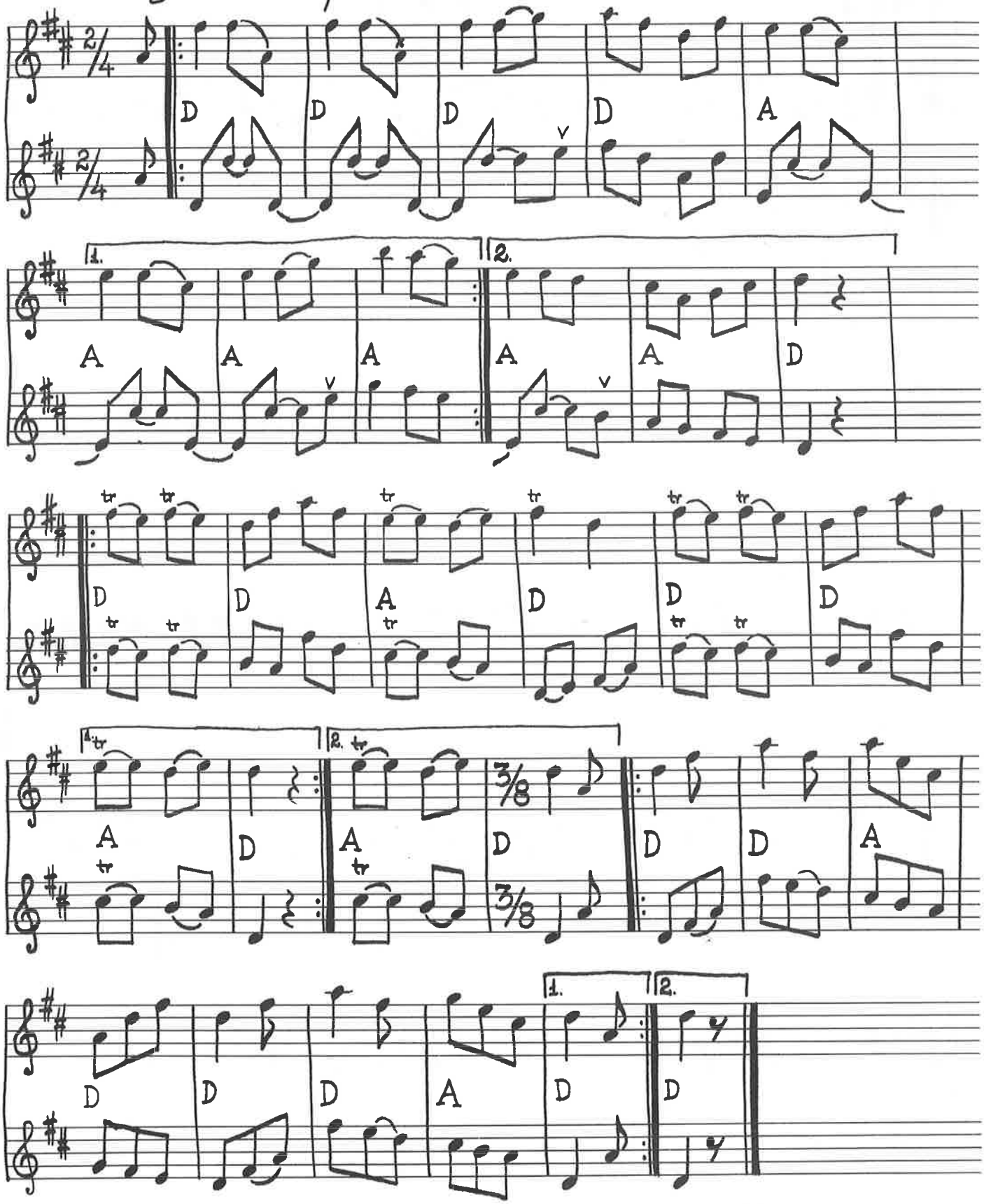

I Himmerland spilles 2 og 3 reprice anderledes se næste side

Firkantet polkavariant

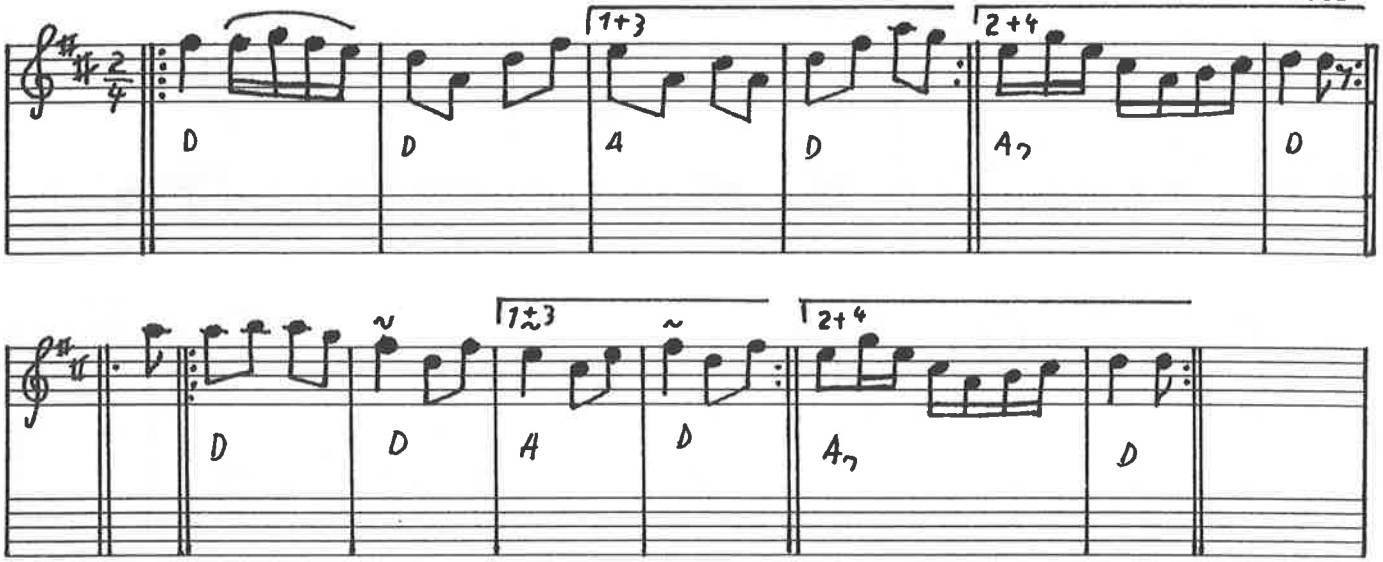

A. P.s ottemands dans Salling

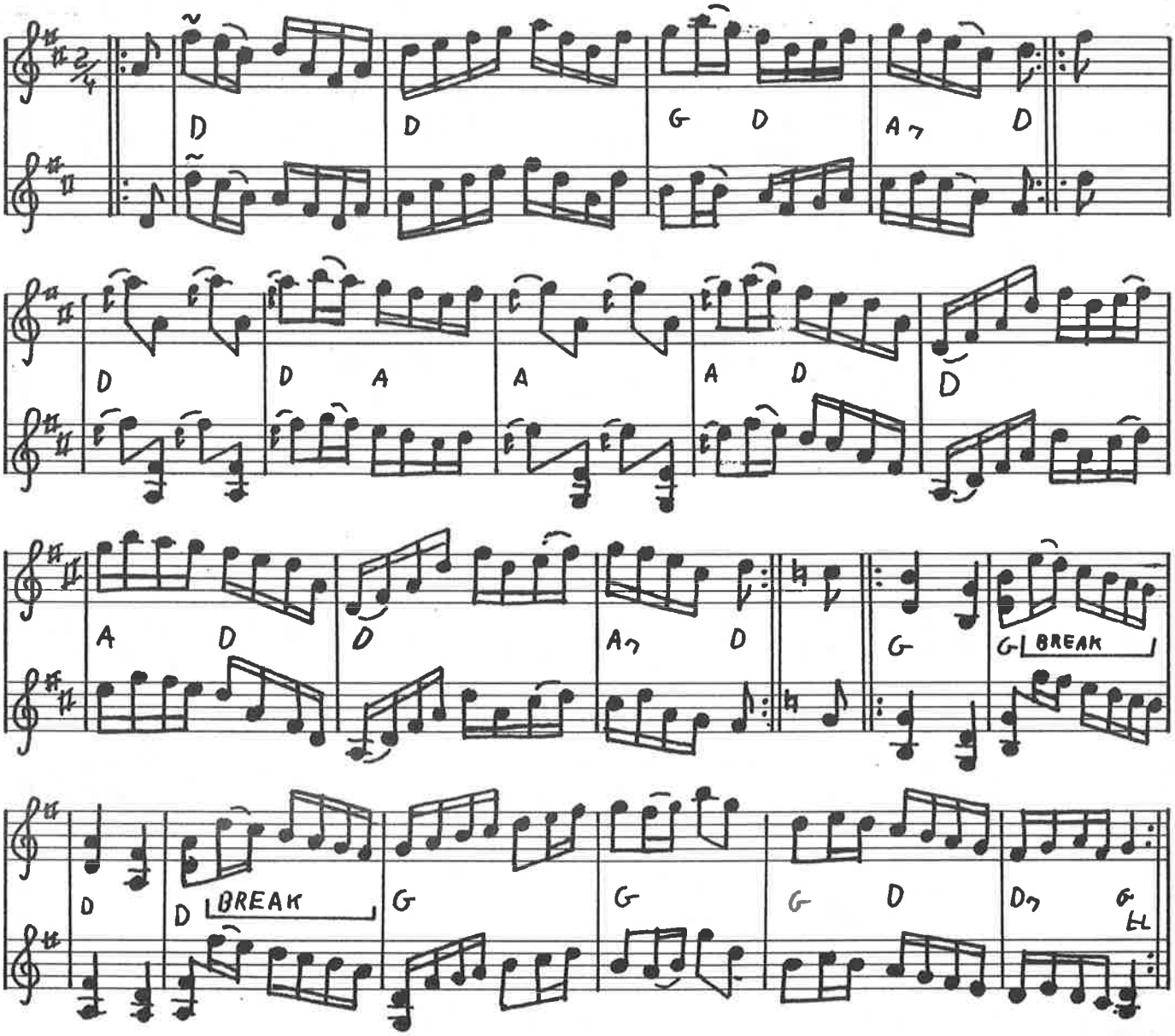

360] ♩=104 Pirrevals fra Falster

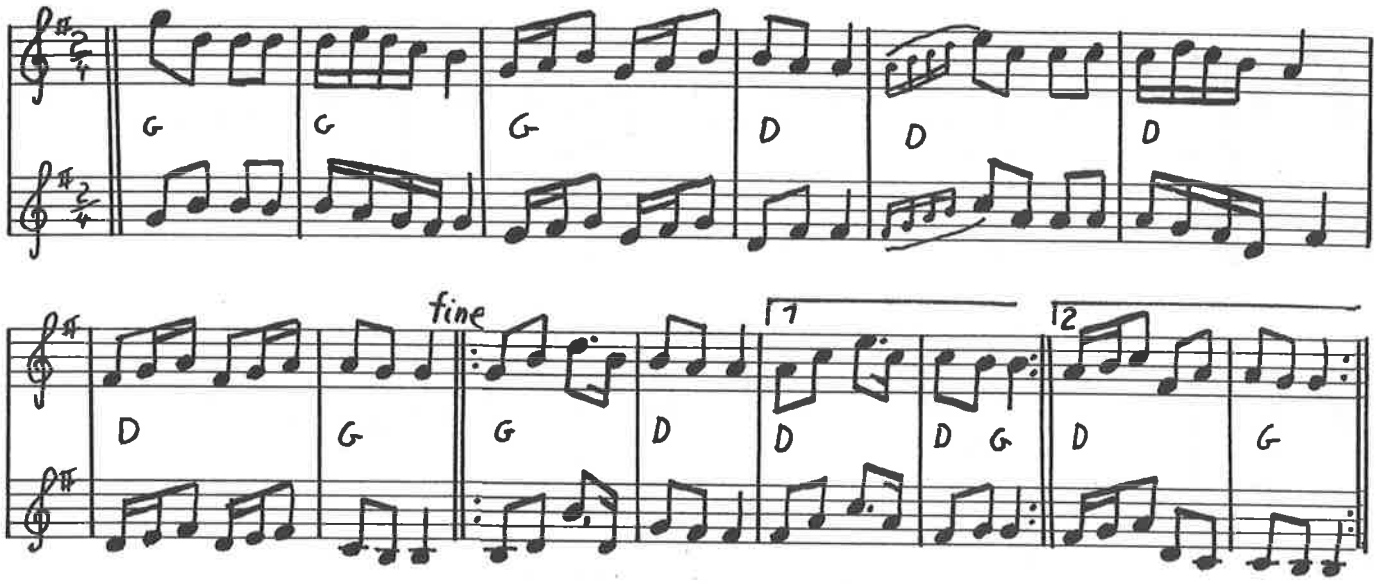

Firetur af Vagn Dahl Hansen

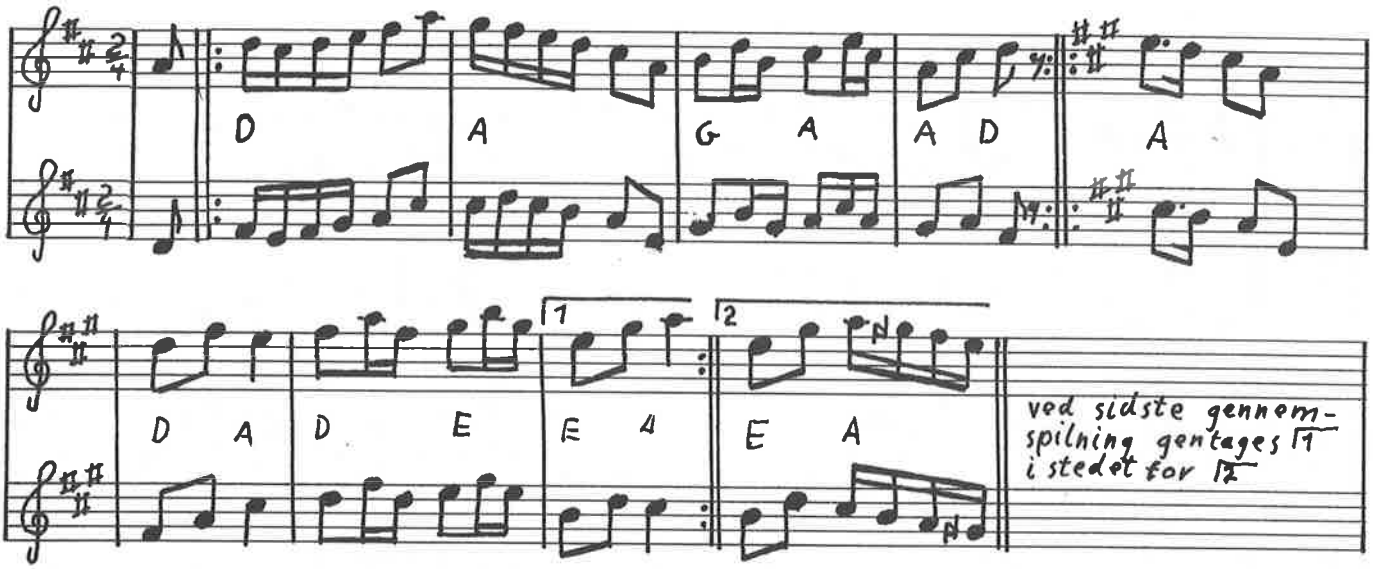

♩=108 4tur Vejle

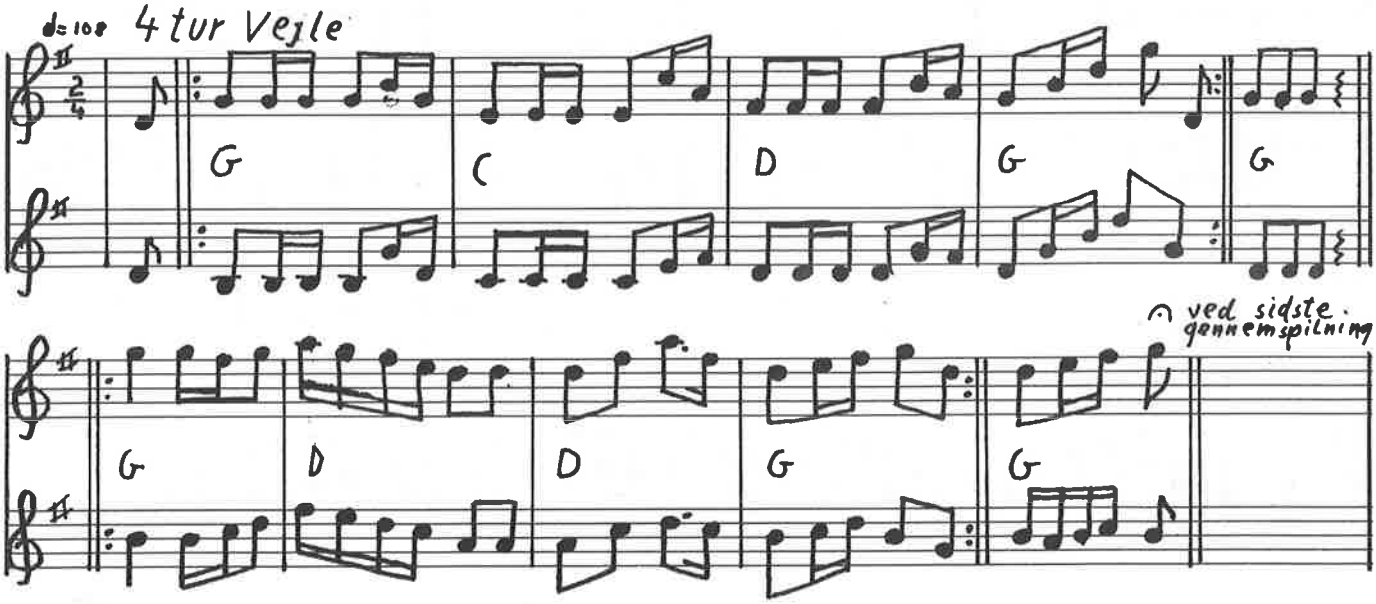

361

MØLLETUR FRA TVIND

THOMAS THOMSEN / THORKILD KNUDSEN

MØLLE

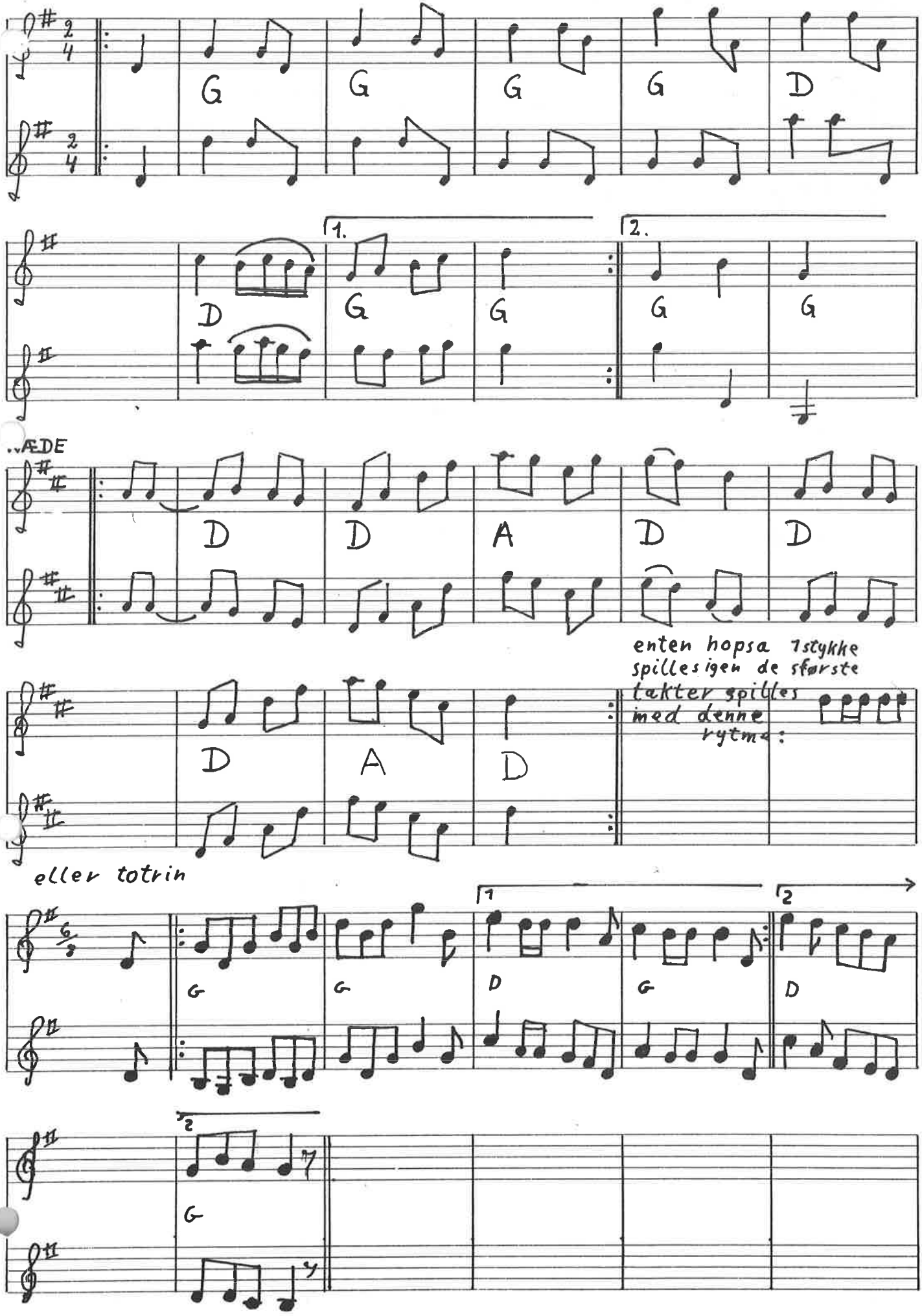

362 ♩=60 Kræn Skippers firetur Randers

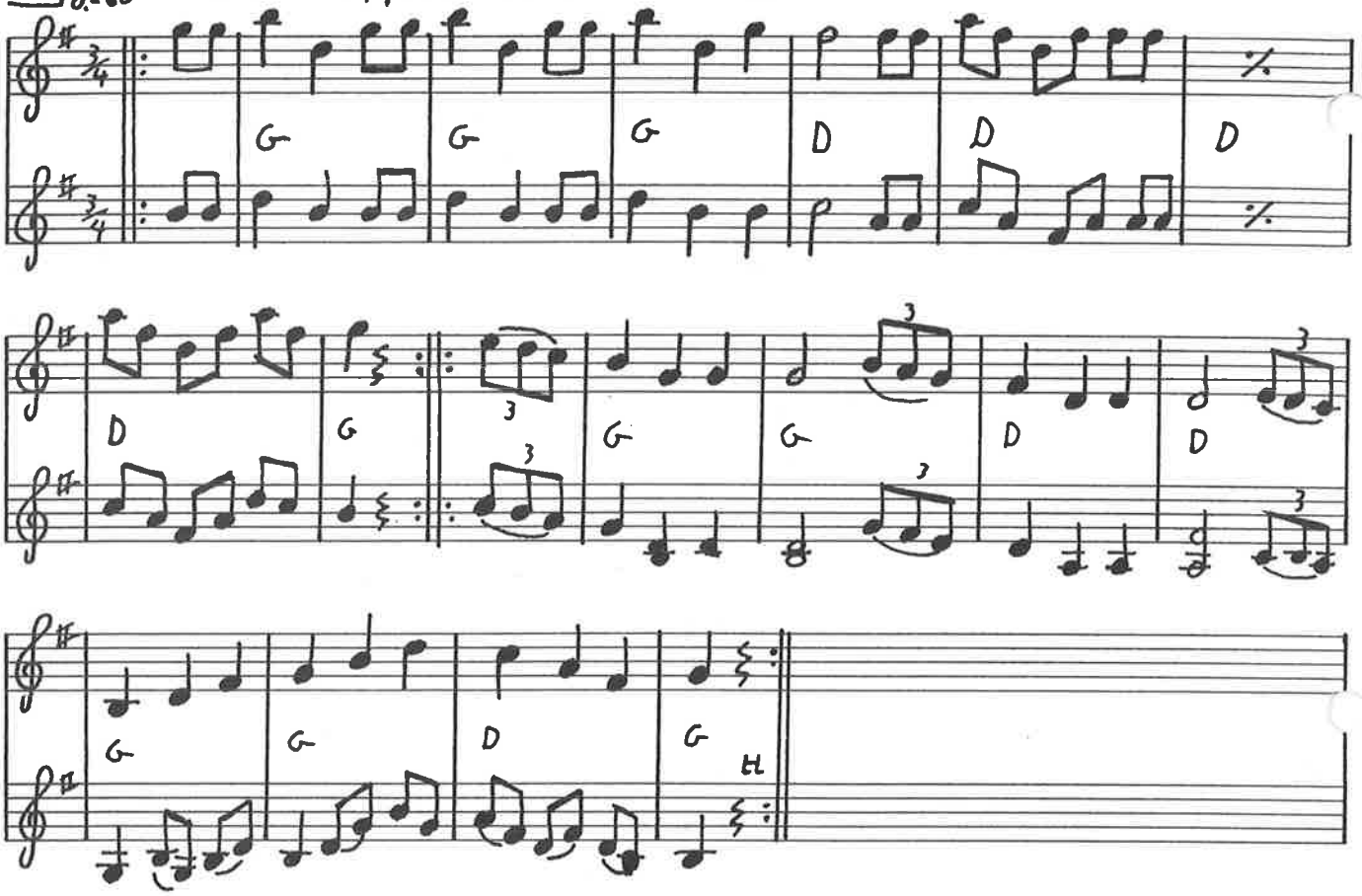

Jens Madsens Livstykke

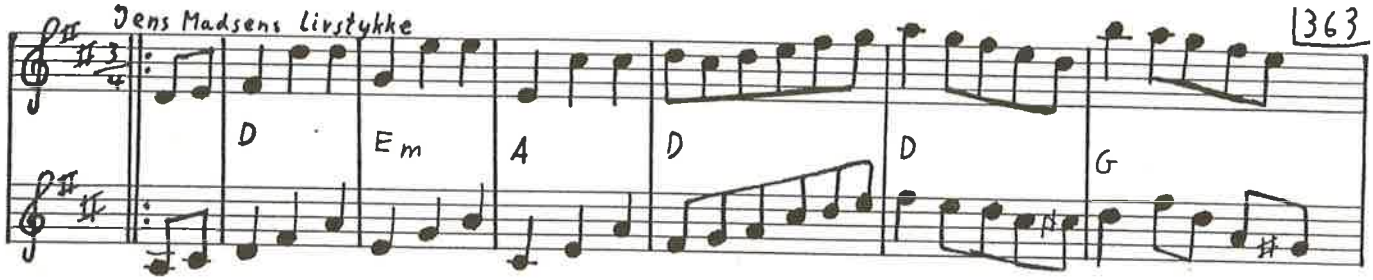

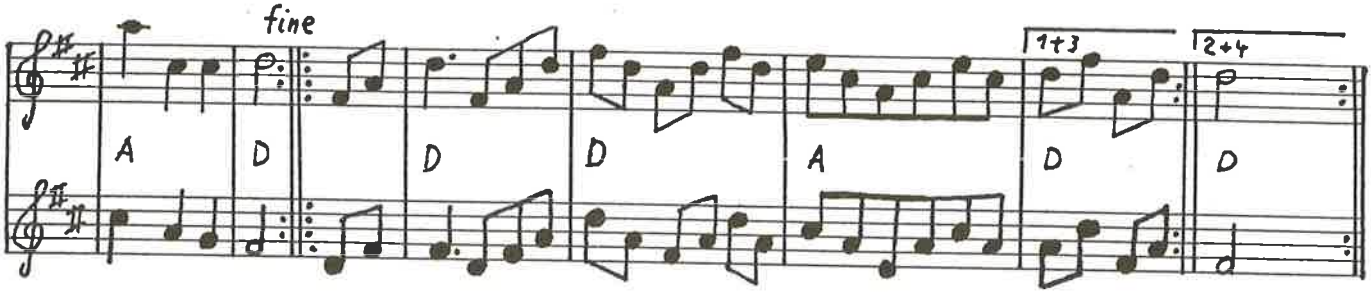

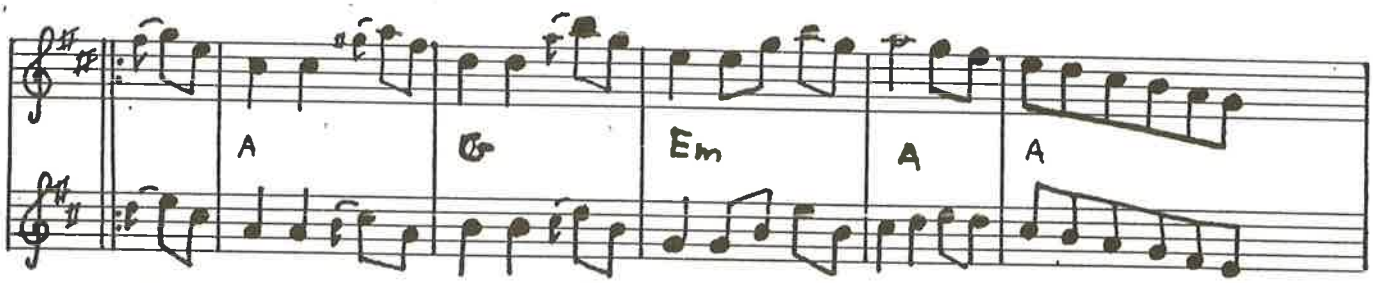

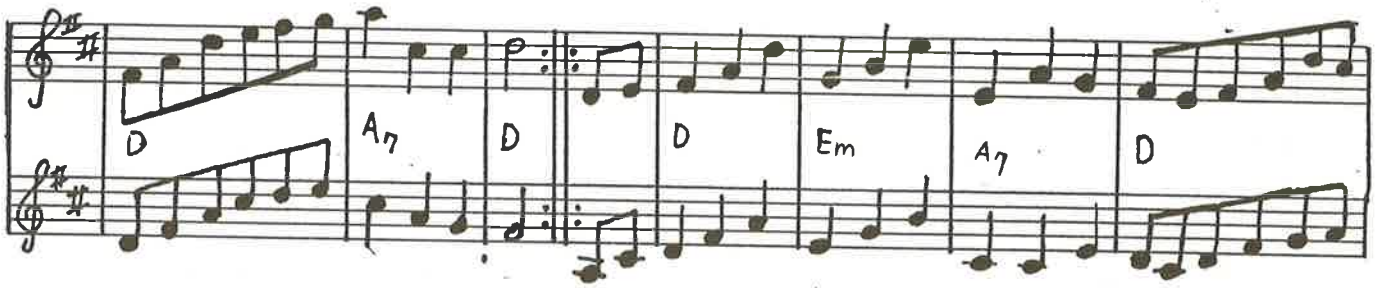

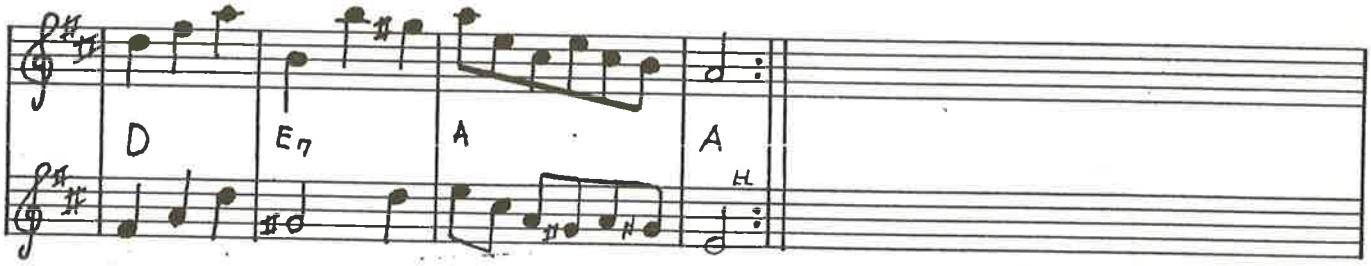

Pedersen fra Læsø

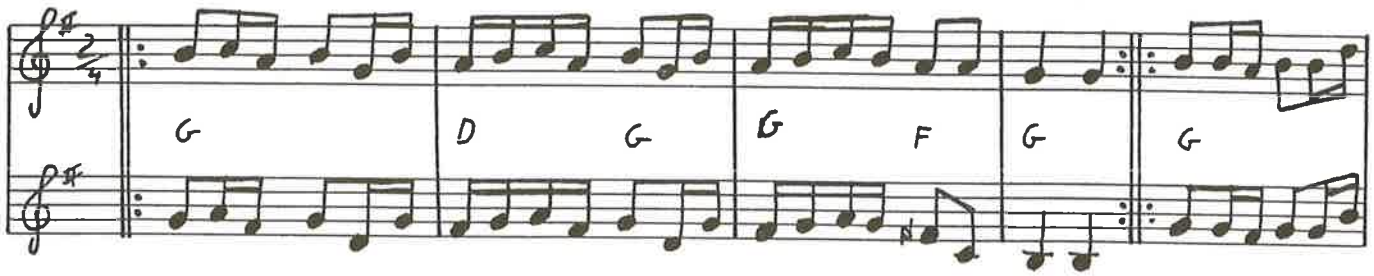

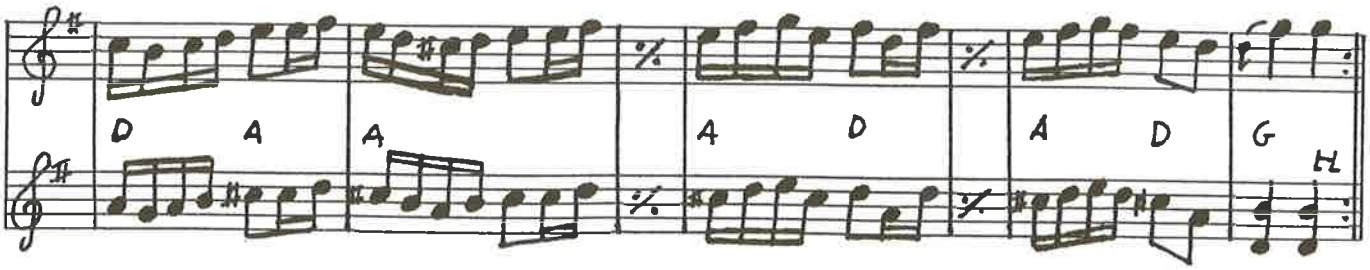

364

Morten Larsen

Nordsjælland

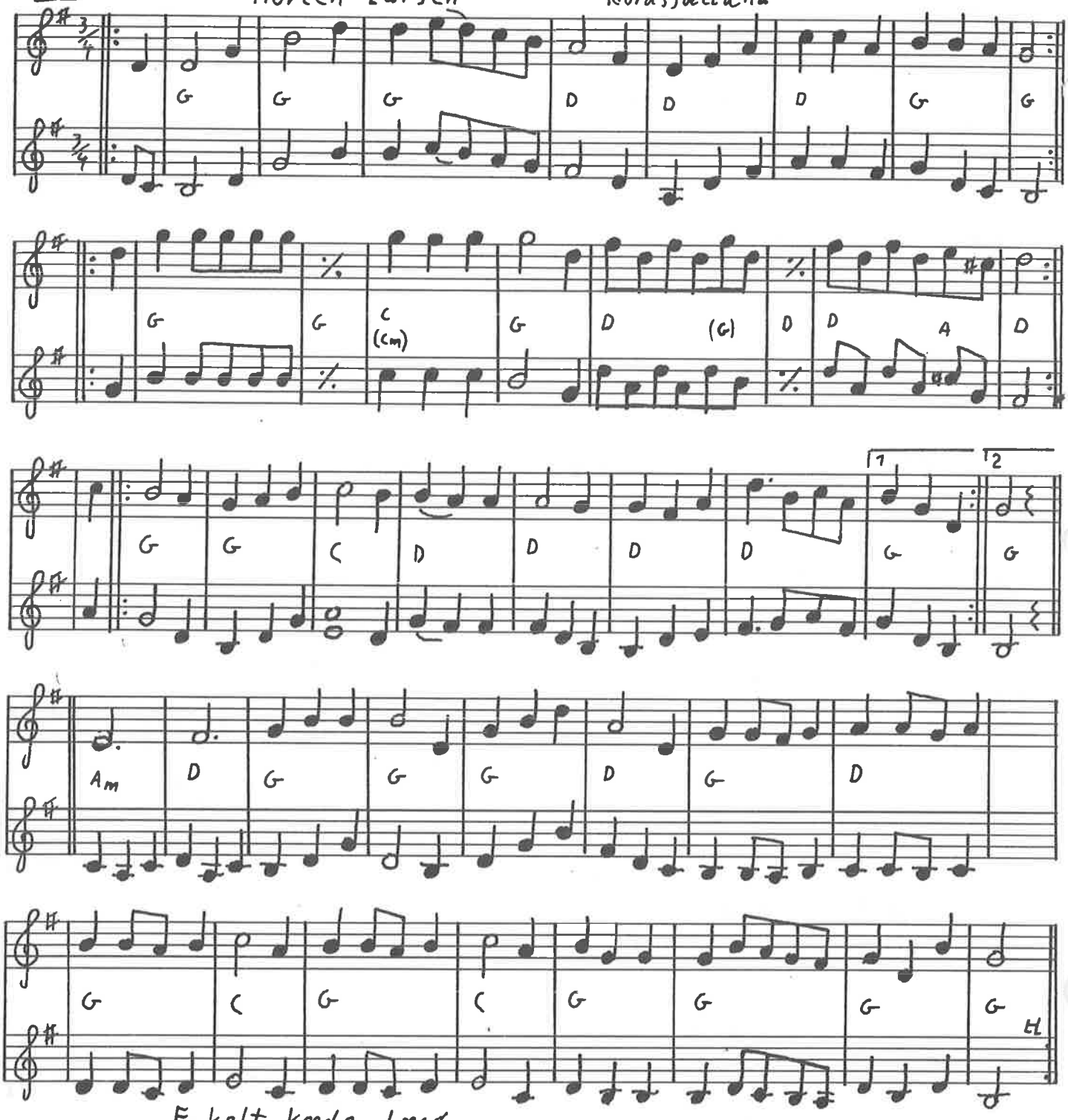

Enkelt koede, Laesø

