SKOTTIS OG HOPSA

BARSEBÄCK SKOTTIS NR. 1 204
FARFARS SKOTTIS 203
HILBERTS SKOTTIS eller JOHAN PÅ SNÄPPAN . . . 202
KNUDS SKOTTIS 210
KRÆN BYSTED eller NORSK REINLÆNDER 207
LANNAVILLE SCHOTTIS 201
MOAR JEG SKAL TISSE (SKØJTELØBERSKOTTIS) . . 202
NIELS LARSEN 206
PINDSVINESKINDET 203
PRÆMIEWHIST (DER ER LAGT PÅ --) 203
RHENLÄNDER FRÅN MALUNG 209
SCHOTTIS FRÅN HAVERÖ 209
- - IDRE NR. 2 209
SKOTTIS I C. 210
SMEDENS ANDEN SKOTTIS 202
SNAPSESKOTTIS 205
THOMAS' SKOTTIS 204
TIMAS HANS 208
VAGNS SKOTTIS eller SKOTTIS FRA RÄTTVIK . . . 210

B.C.s HOPSA (VORES EGEN) 254
BRØNDUMS HOPSA 261
GADBJERG HOPSA 262
KLAPHOPSA 258
LYNGBJERG HOPSA 262
MARIES HOPSA 252
MED EN KNUSENDE RO eller UDE PÅ LANDET . . . 257
MOLBODRENGENS HOPSA 260
MØNS HOPSA eller DEN LILLE JYDSKE 258
RÅBY eller RANDERS HOPSA 256
SEBBERSUND HOPSA 259
SKÆVE THORVALD 251
TATERHOPSA eller GULE FANDENS HOPSA 254
TELLINGS HOPSA 253
TRADS' eller HIMMERLANDS HOPSA 256
TYROLERHOPSA I DET GRØNNE 255

Iannaville Schottis

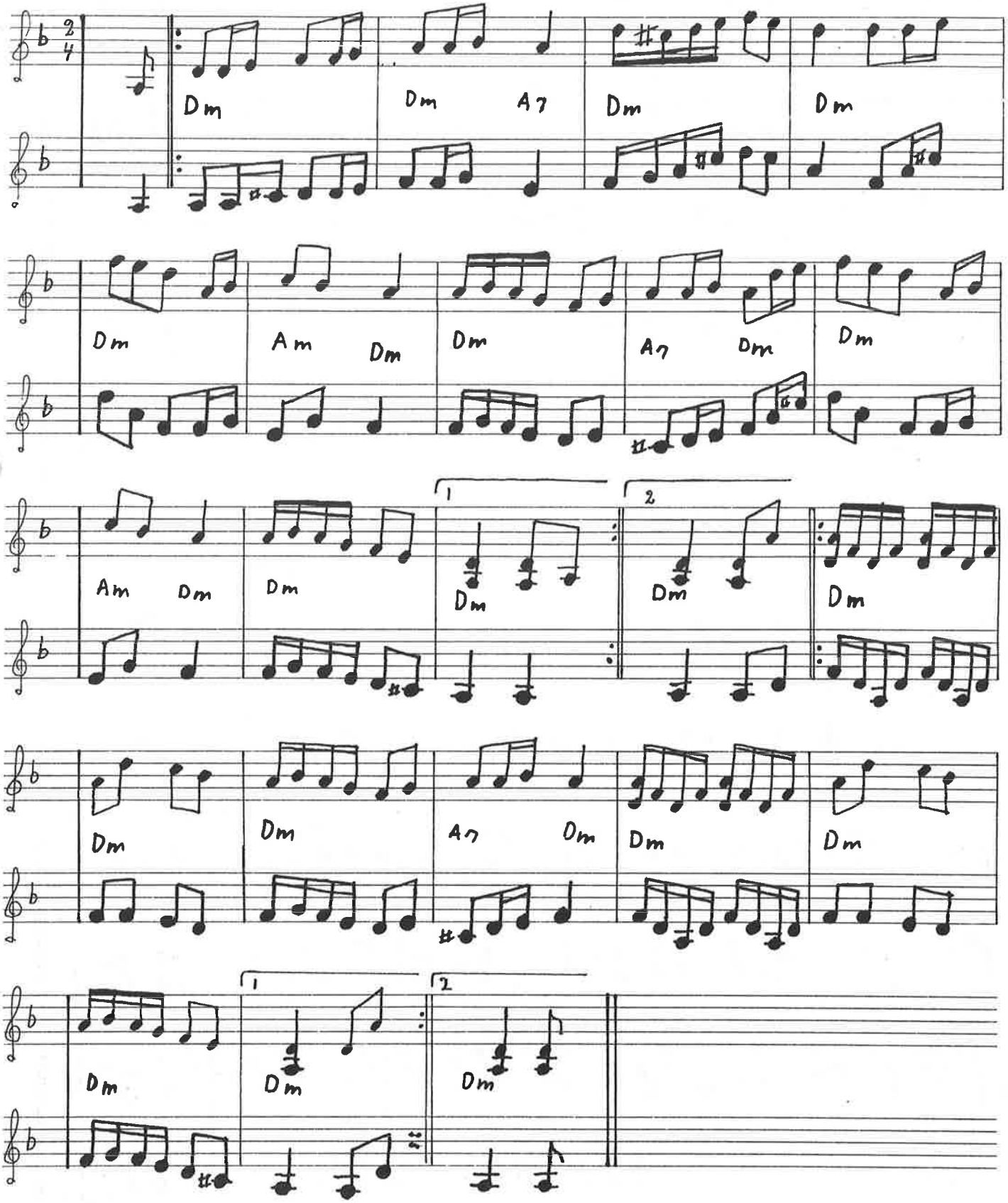

202 Smedens første skottis eller skøjteløberdans moar jeg skal tisse

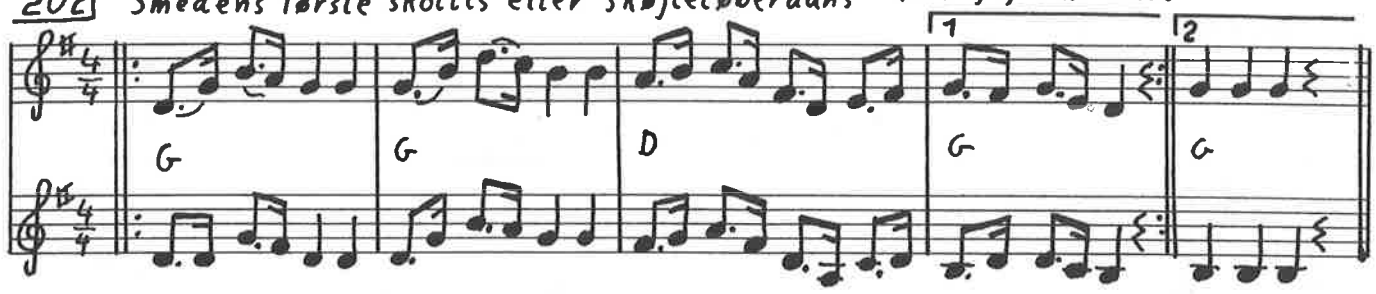

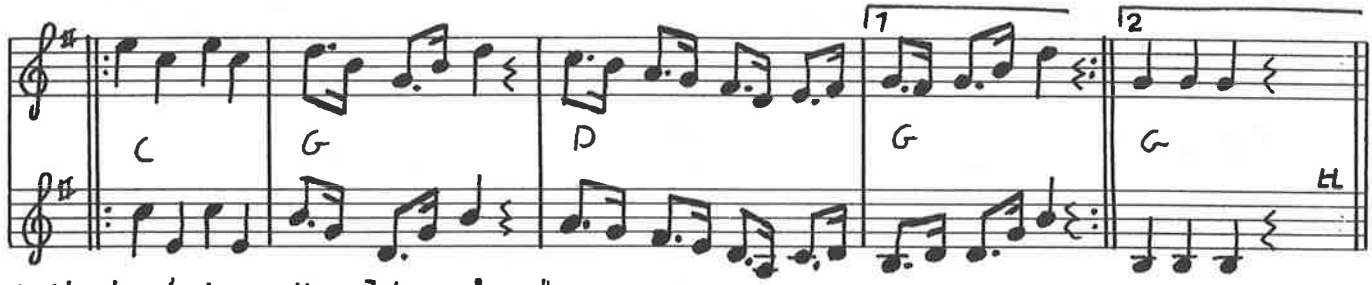

Hilberts skottis eller Johan på snäppan

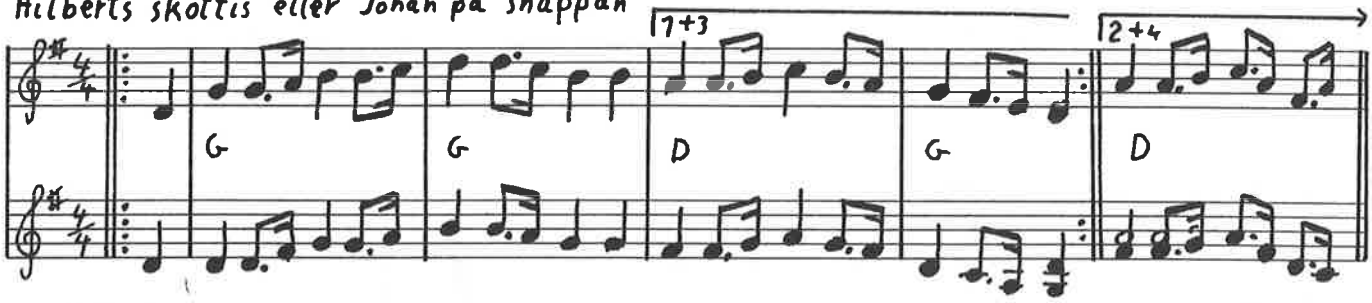

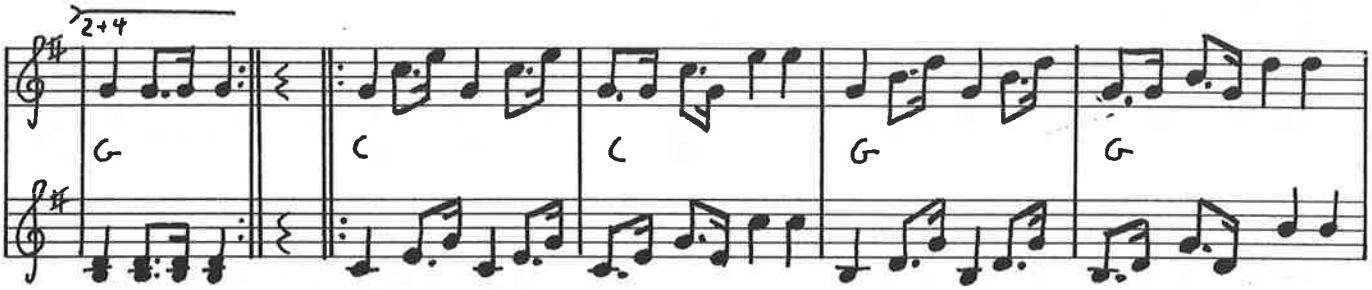

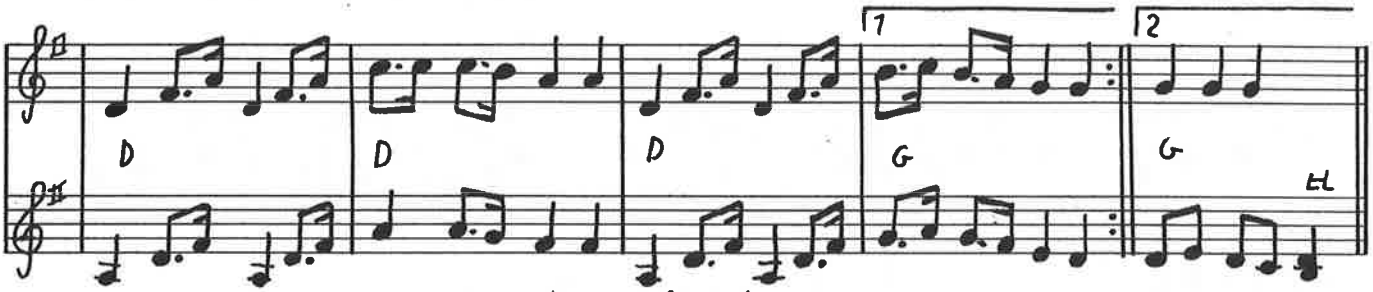

Smedens anden skottis efter Børge Christensen

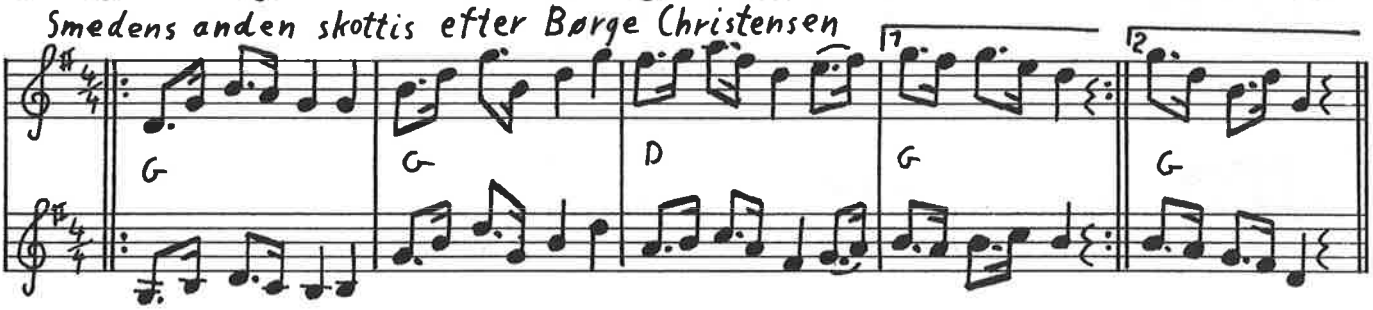

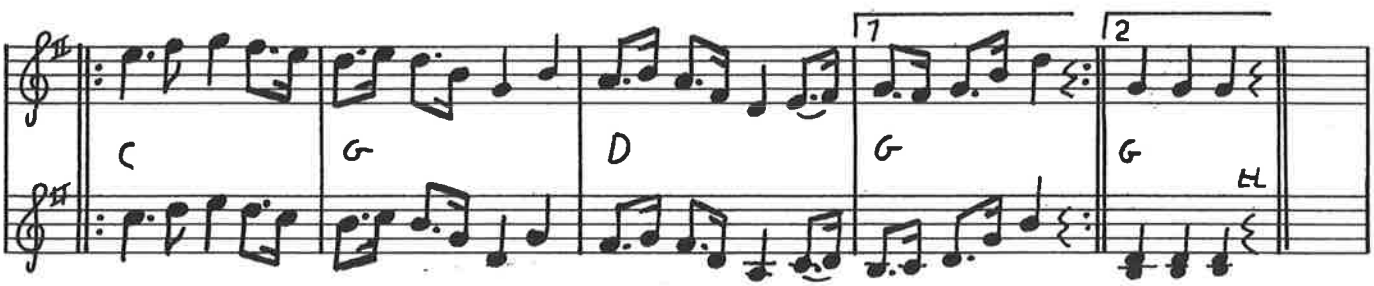

Farfars Scottis NORSK

1203

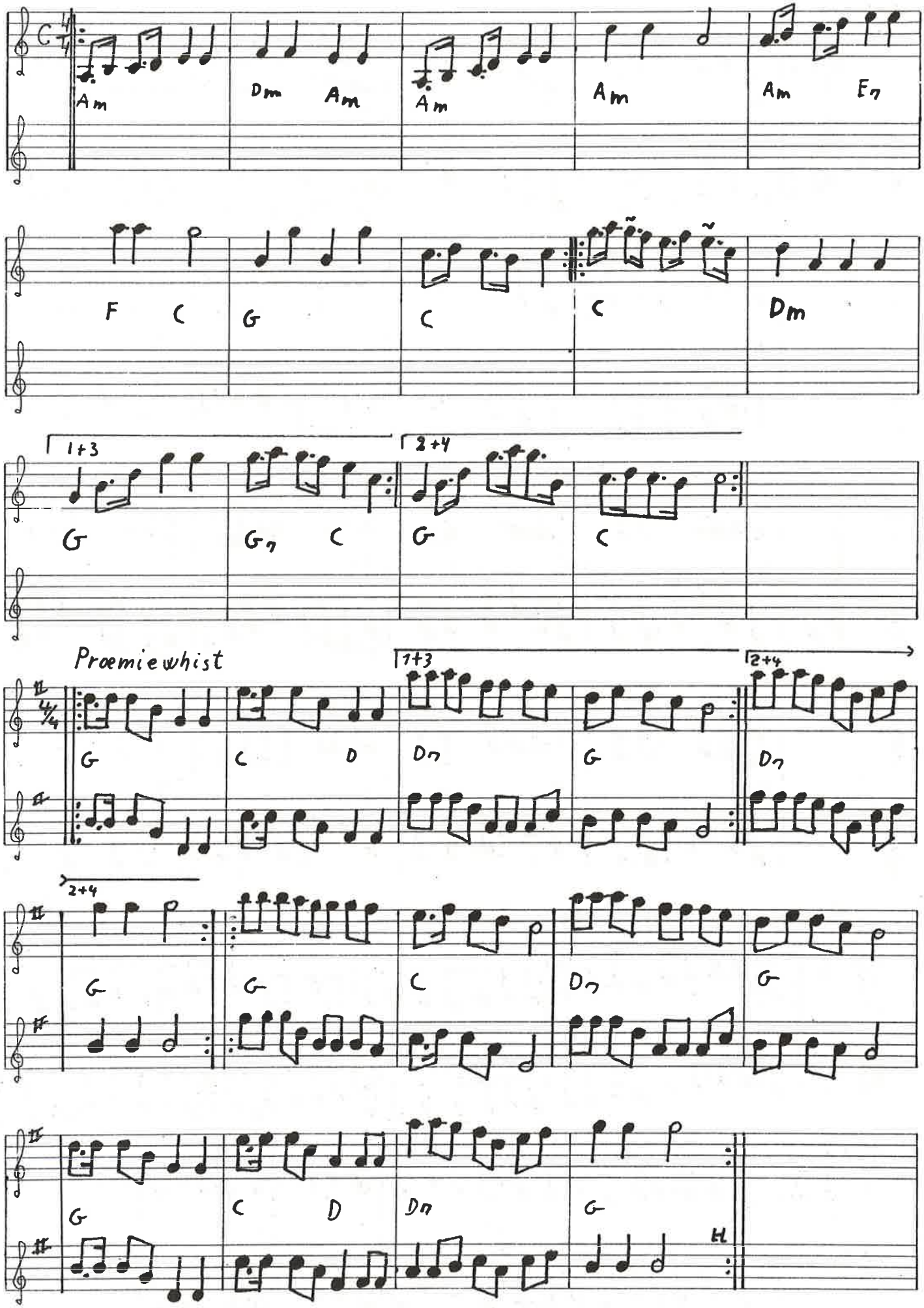

Skottis efter Per Munkberg - Barsebäck

204

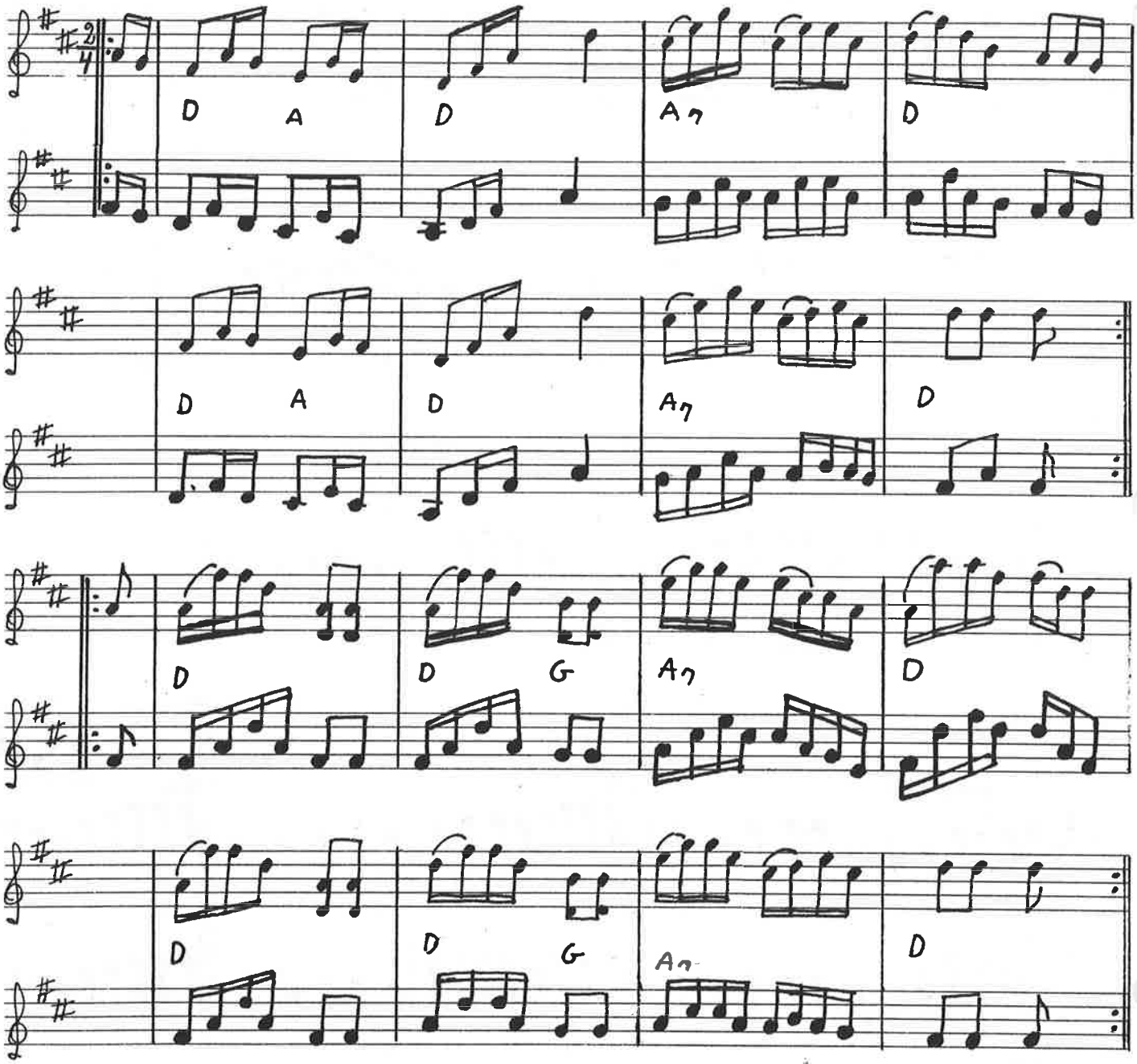

Thomas' Skottis efter Thomas Thomsen

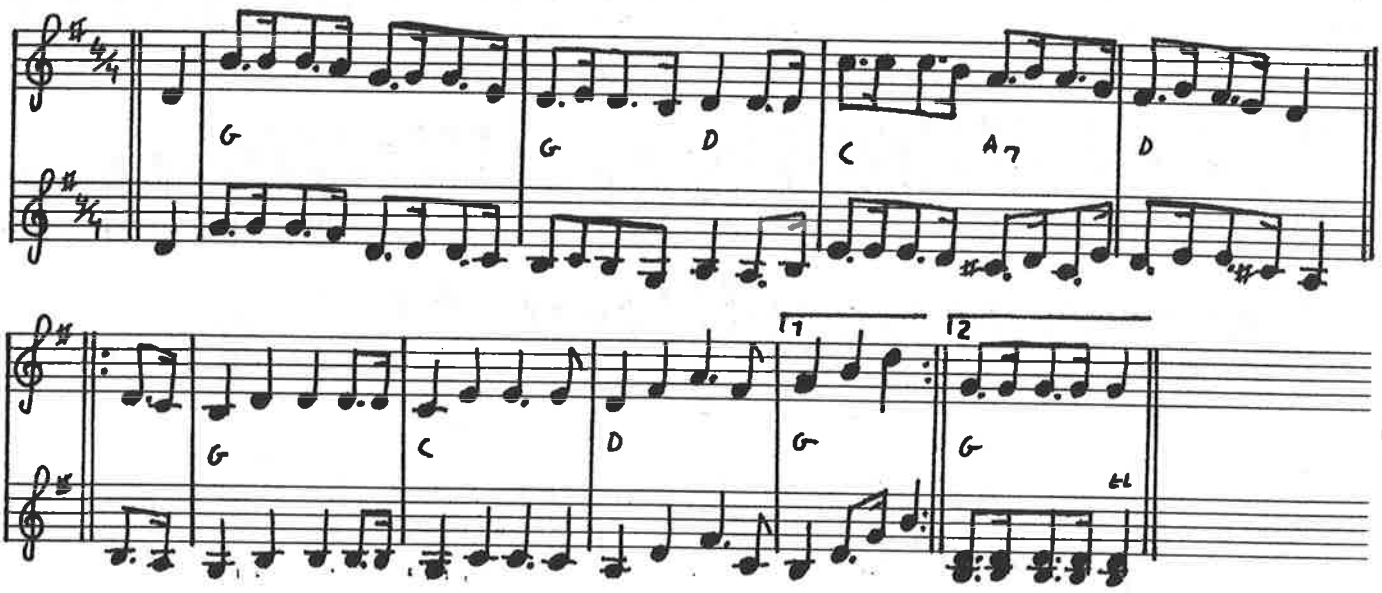

Der er så langt mellem snapsene

1205

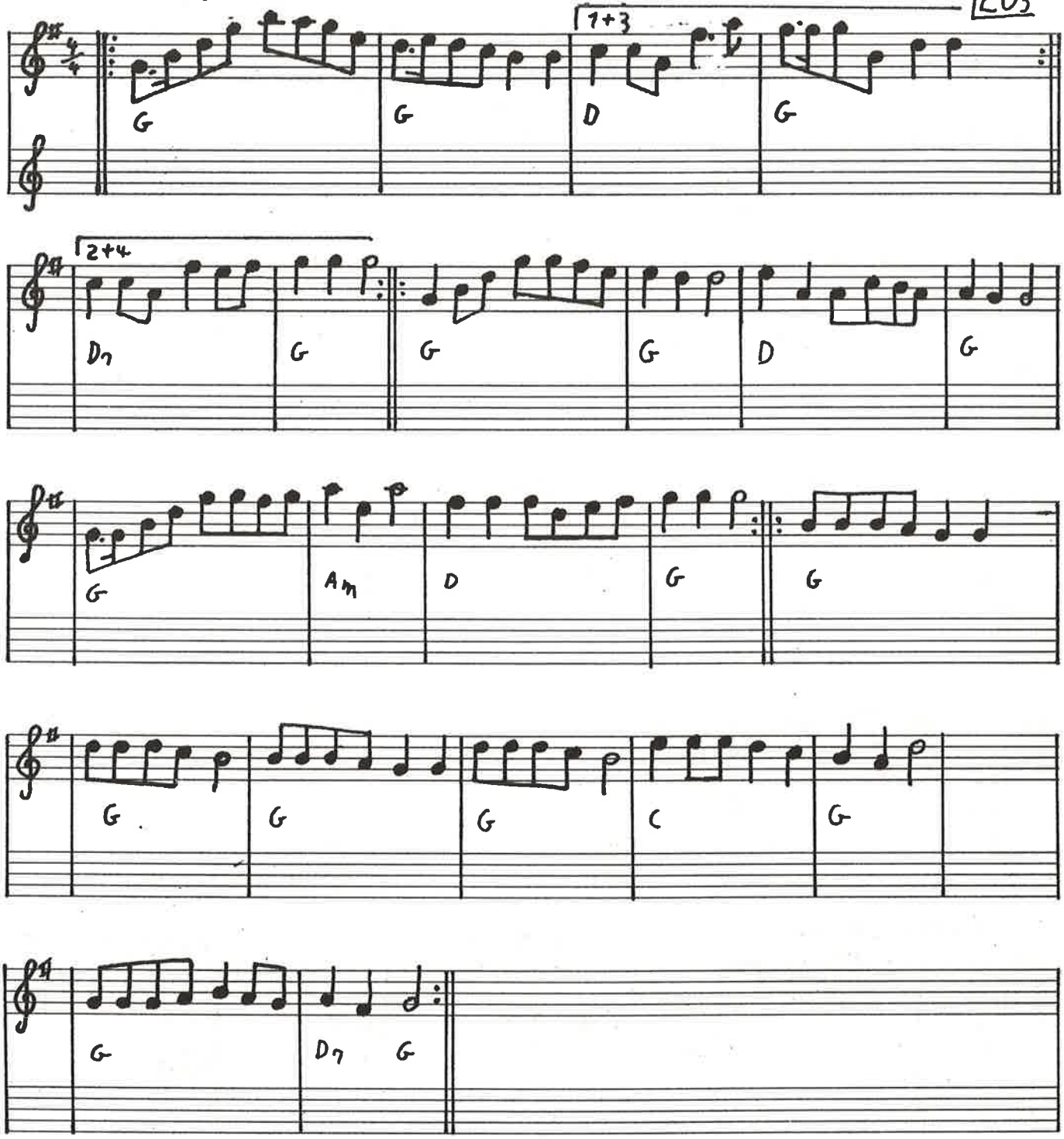

206 Pindsvineskindet

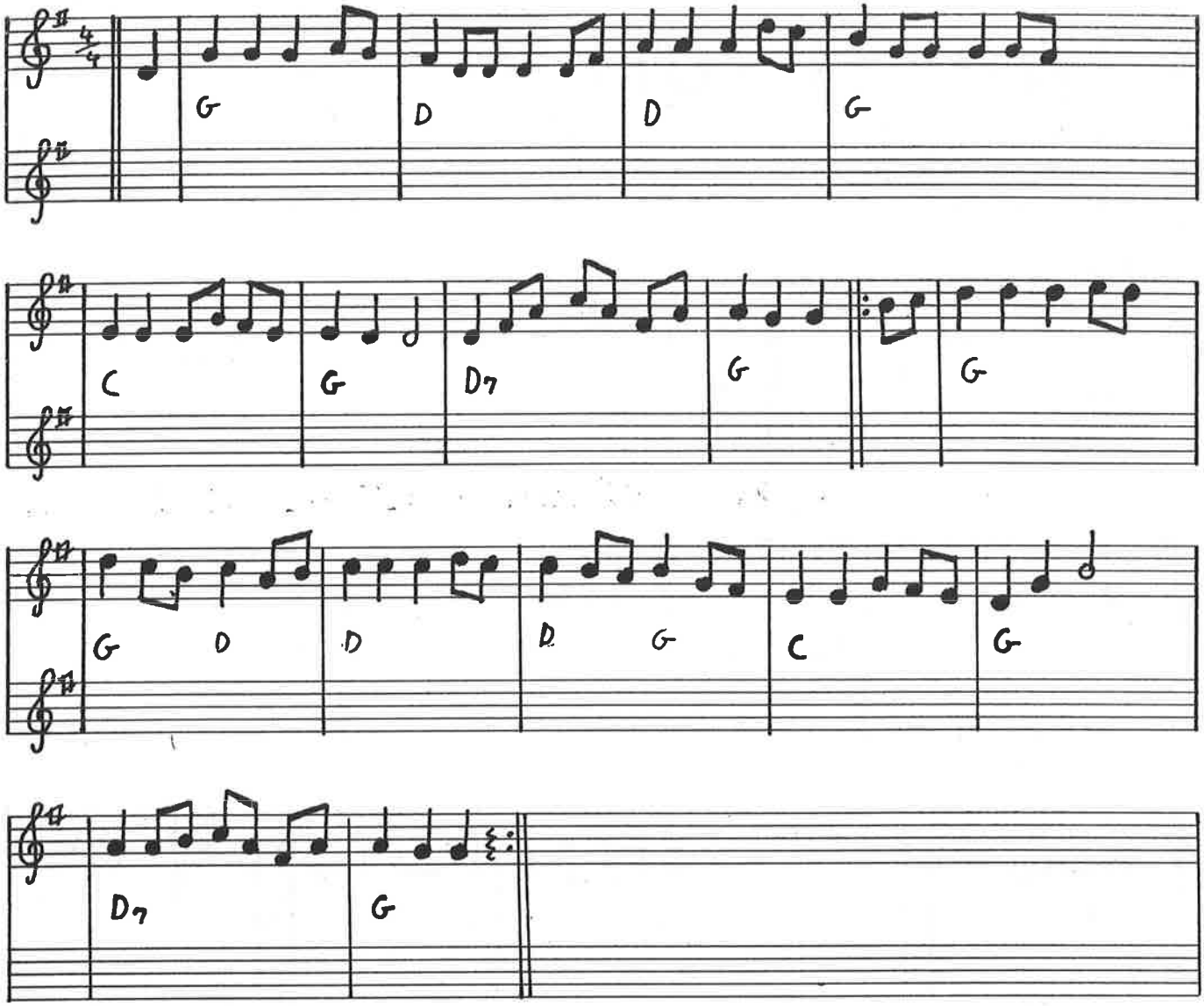

Niels Larsen

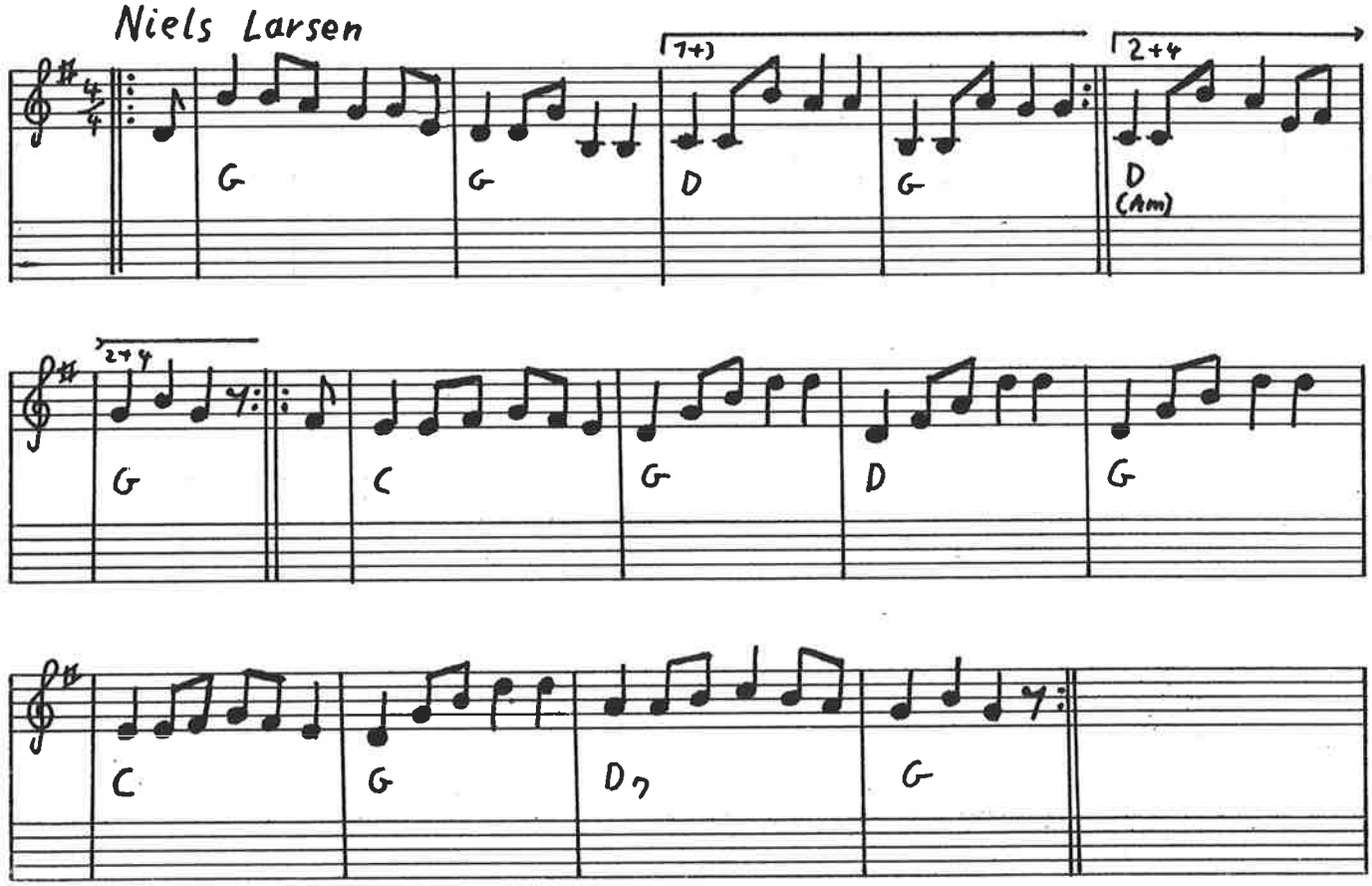

Norsk rheinlænder eller Kr. Bysteds

♩=80

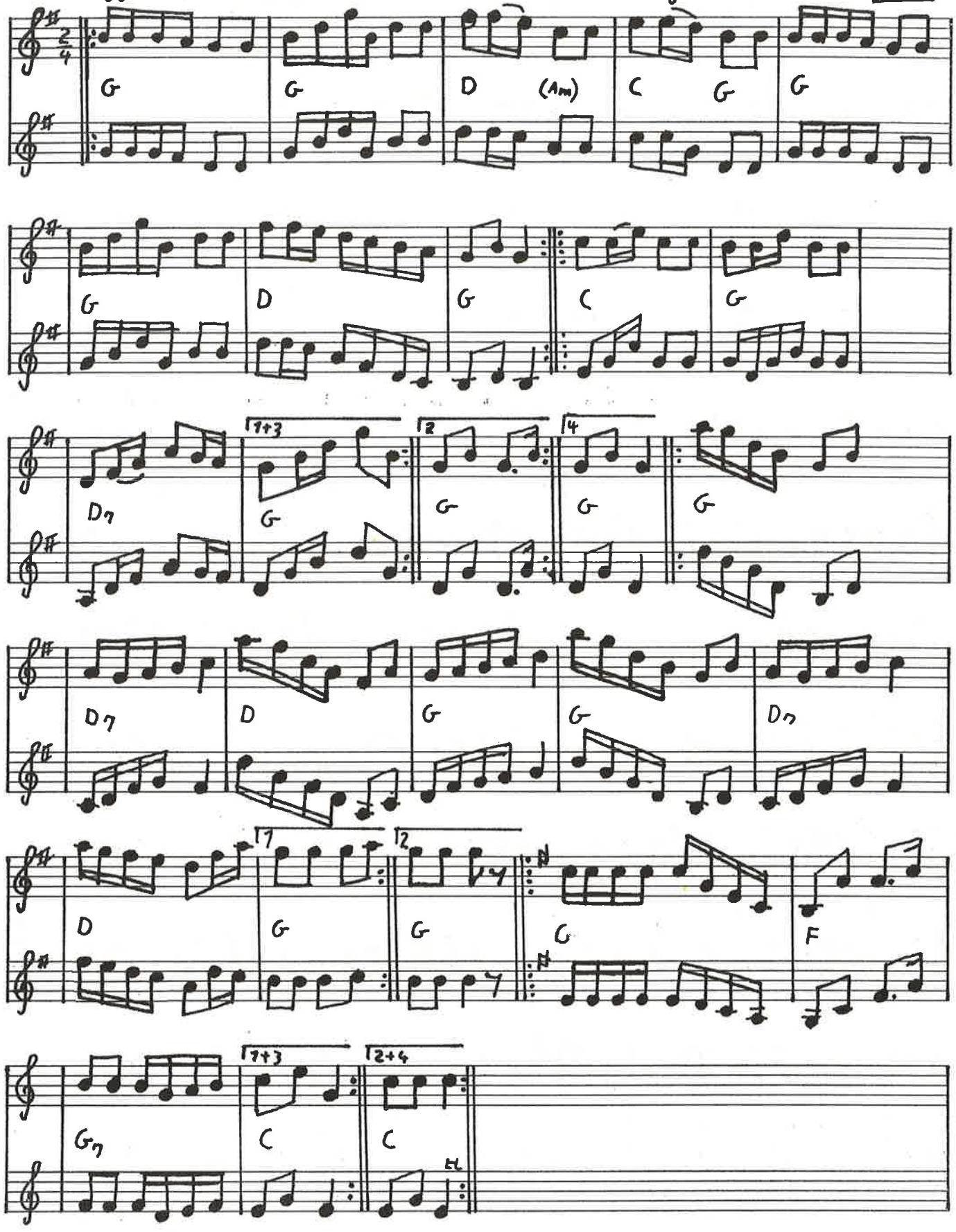

208 Schottis efter Timas Hans Hansson Sv.l.D. 37

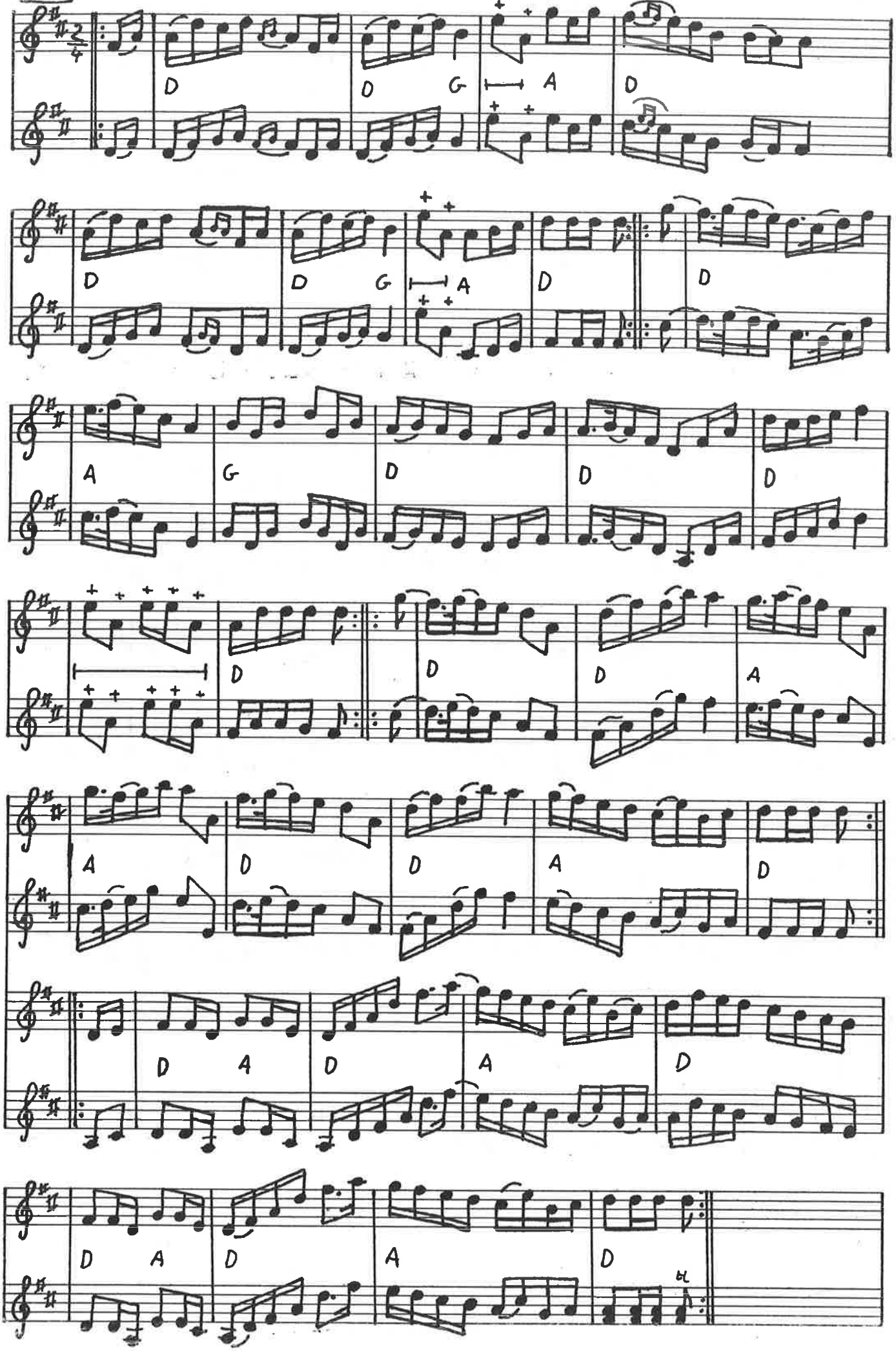

Schottis från Haverö

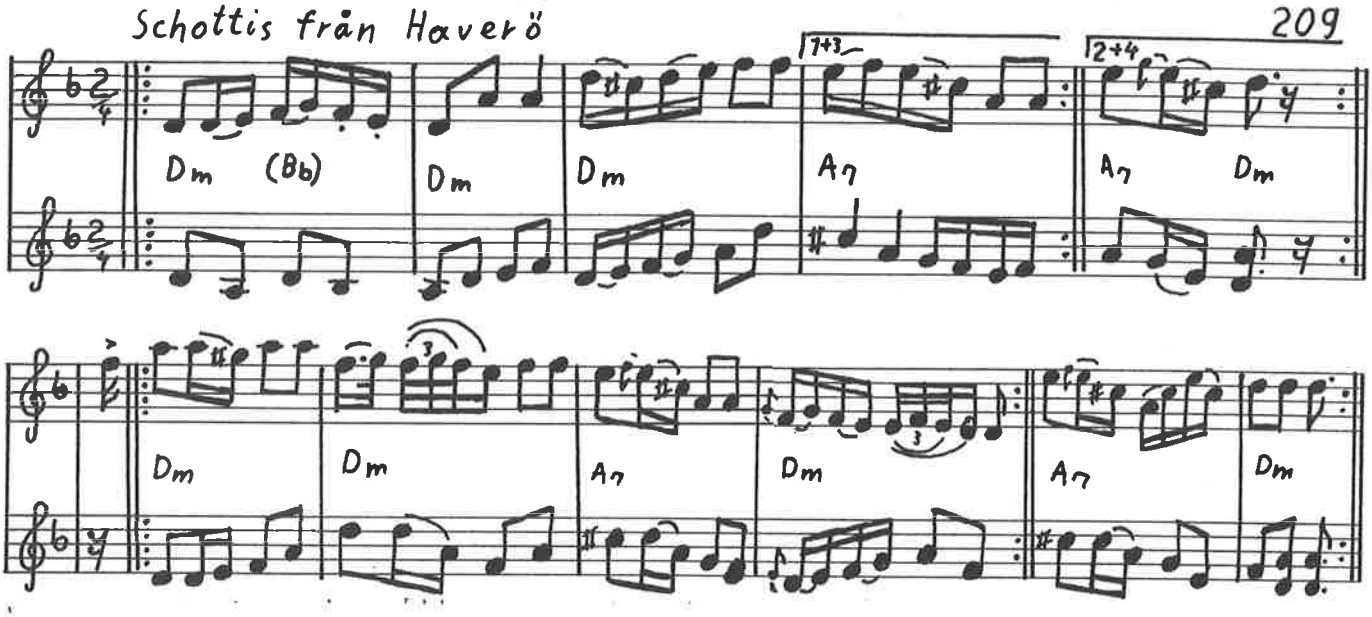

Schottis från Idre nr. 2

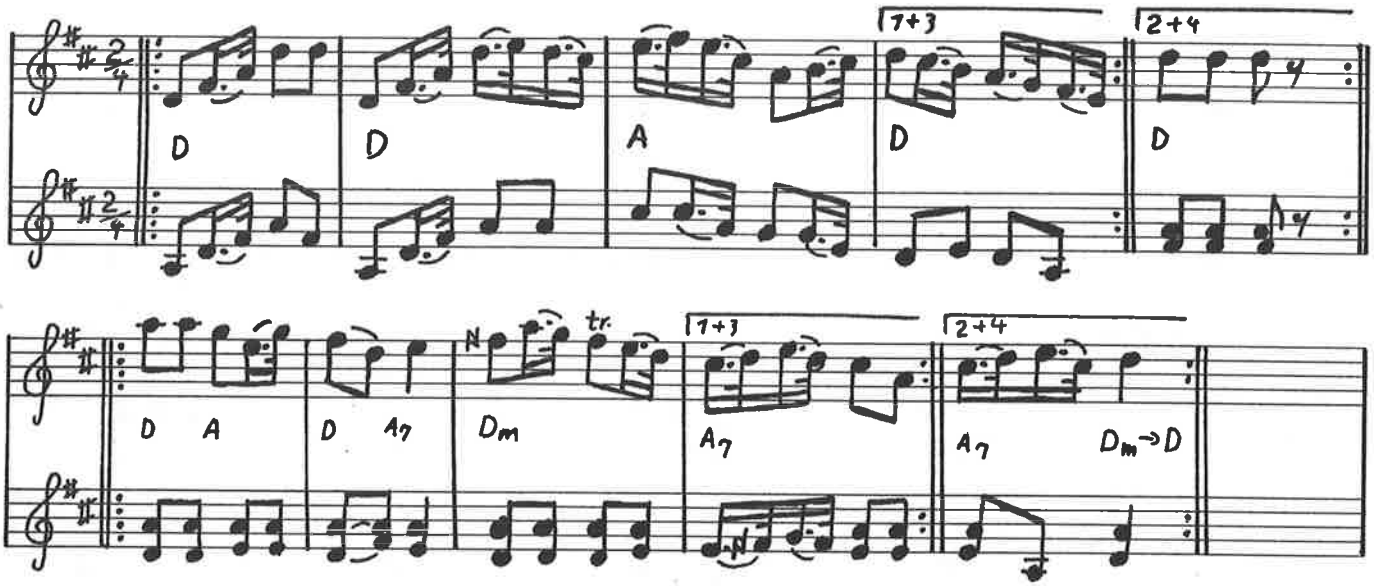

Reinleder fra Malung

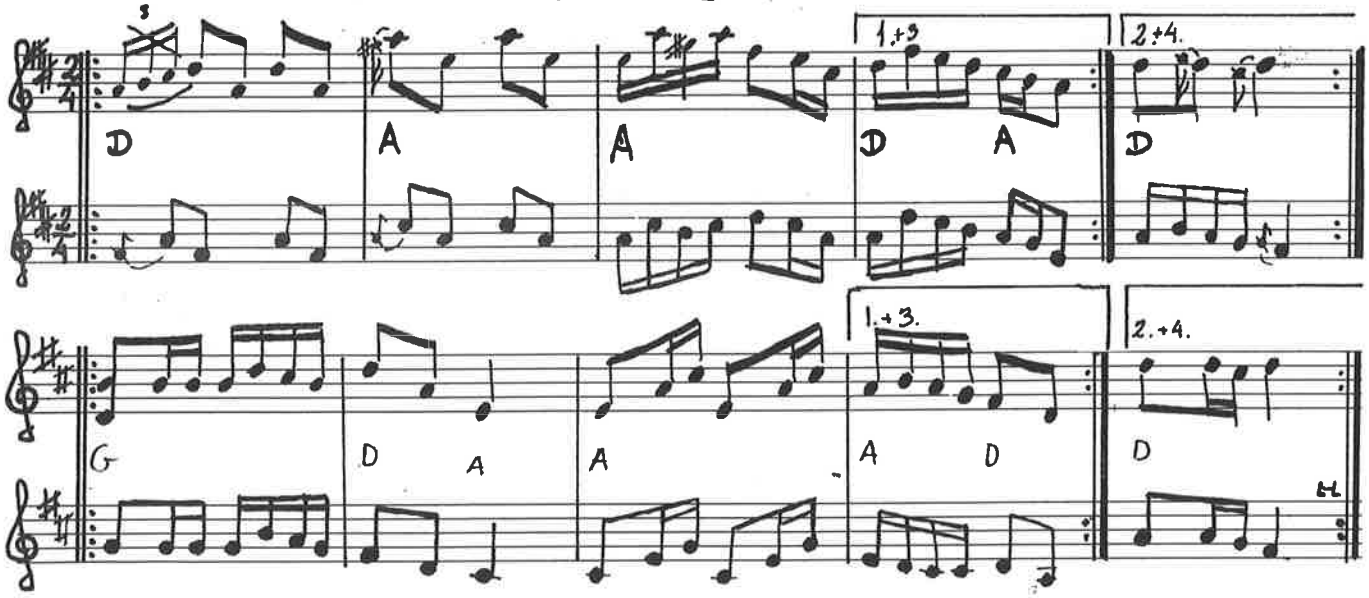

210 Knuds skottis efter Knud Laursen

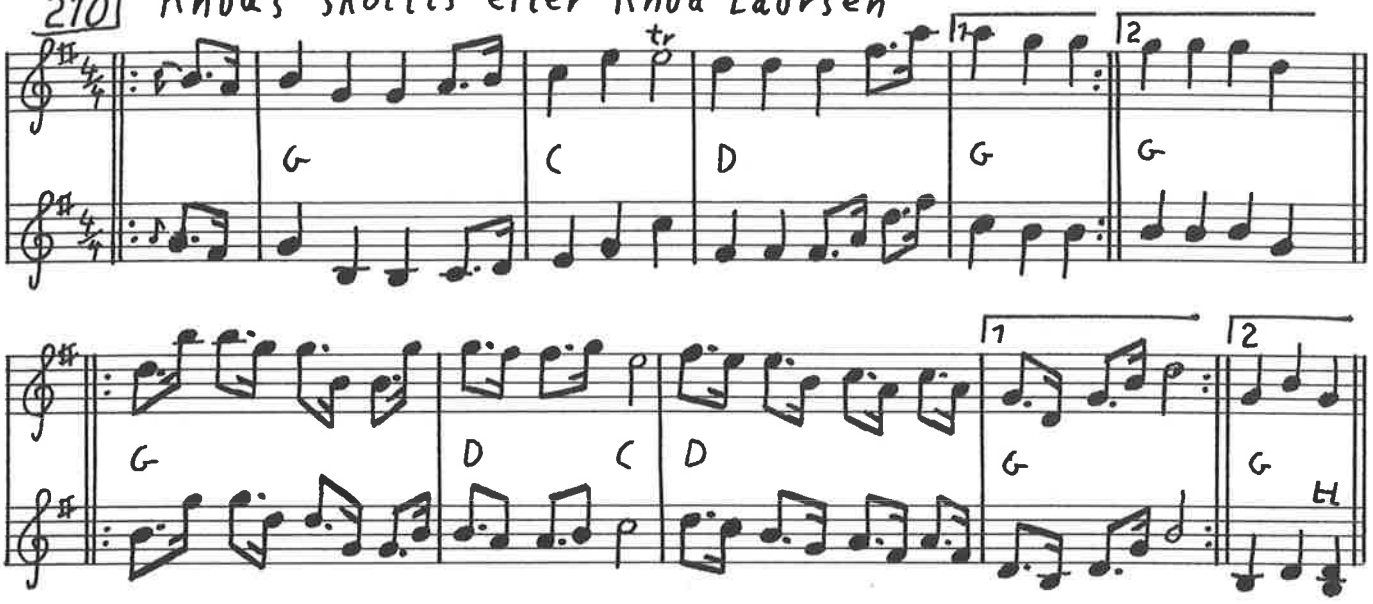

Skottis i G /T.A

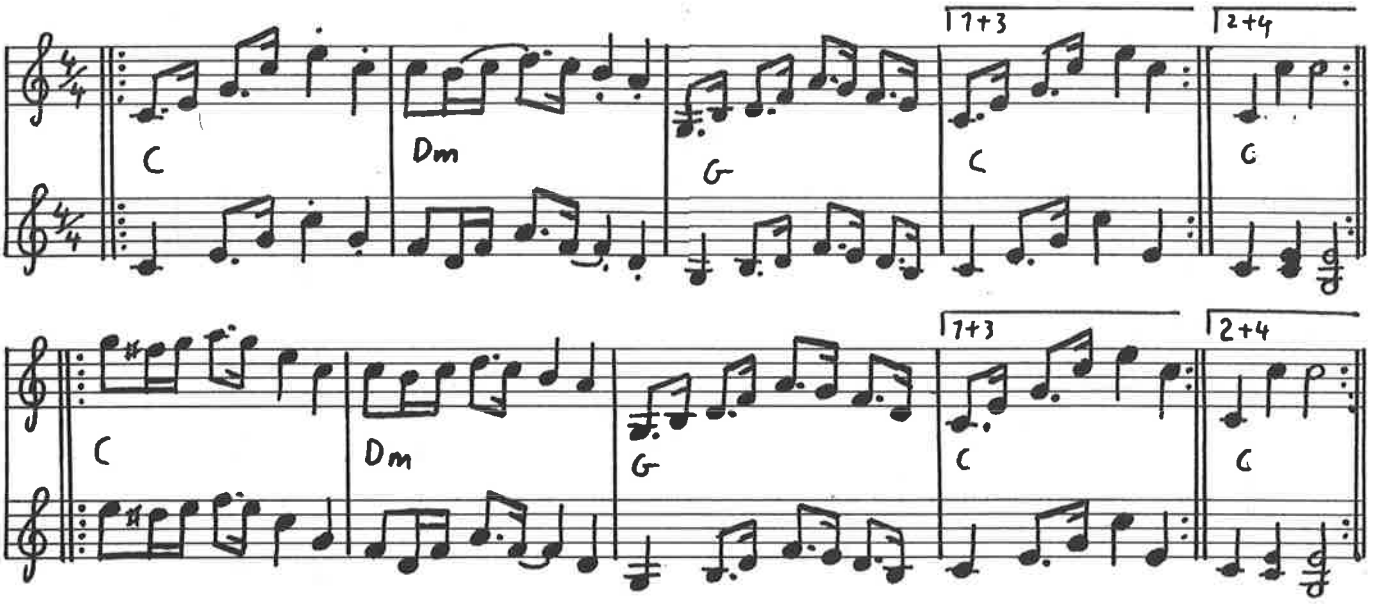

Vagns skottis eller shottis från Rättvik

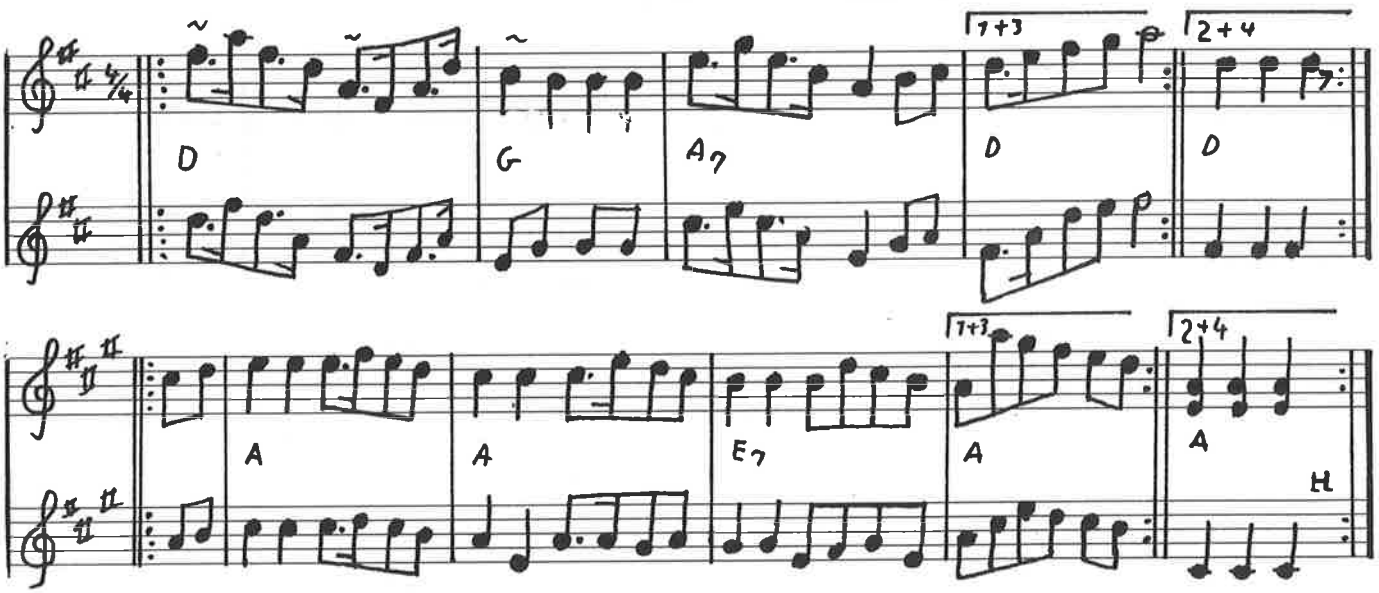

Schottis från Glommersträsk efter Norrlåtar

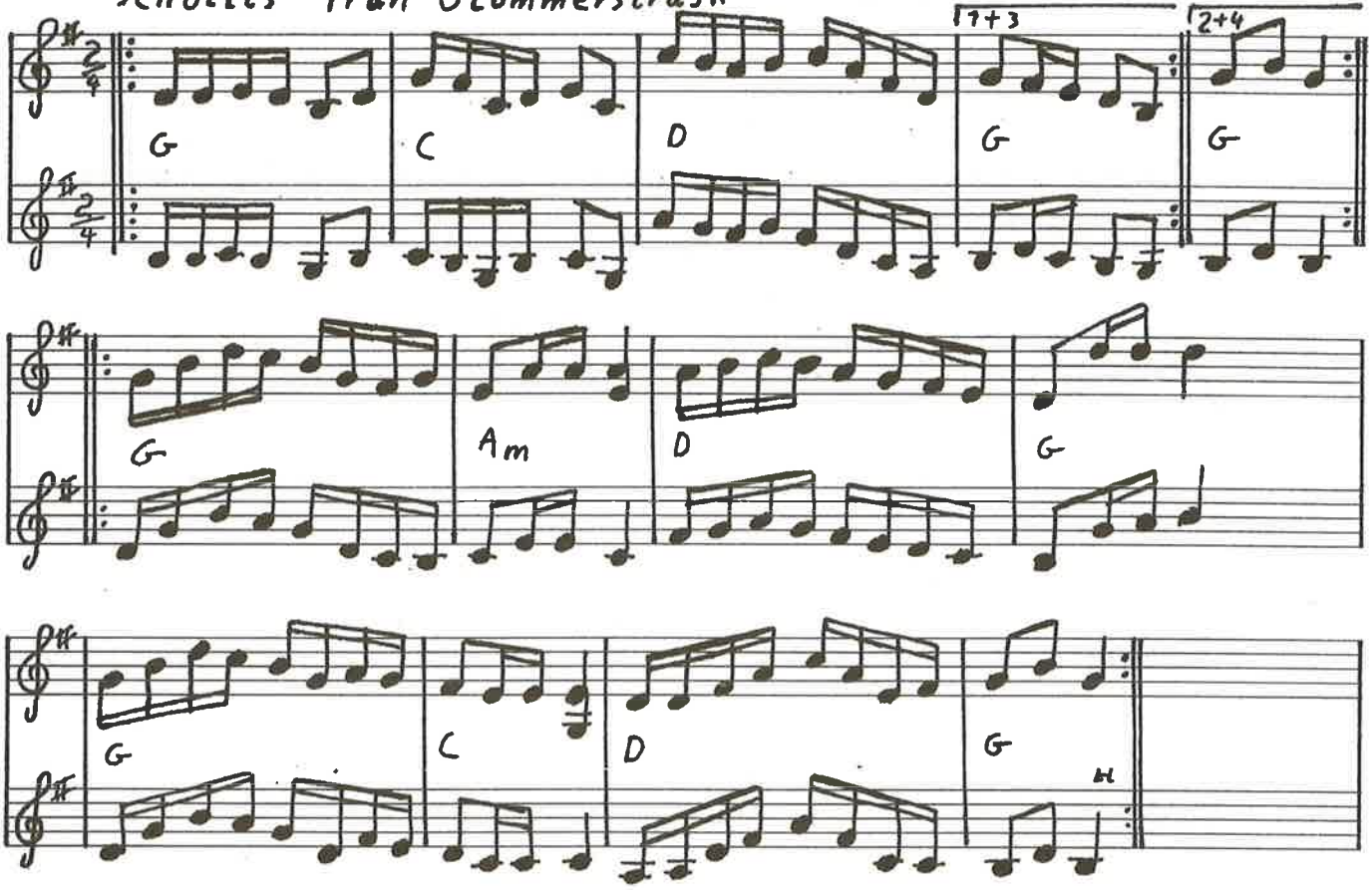

Pileknäckaren

Skåne

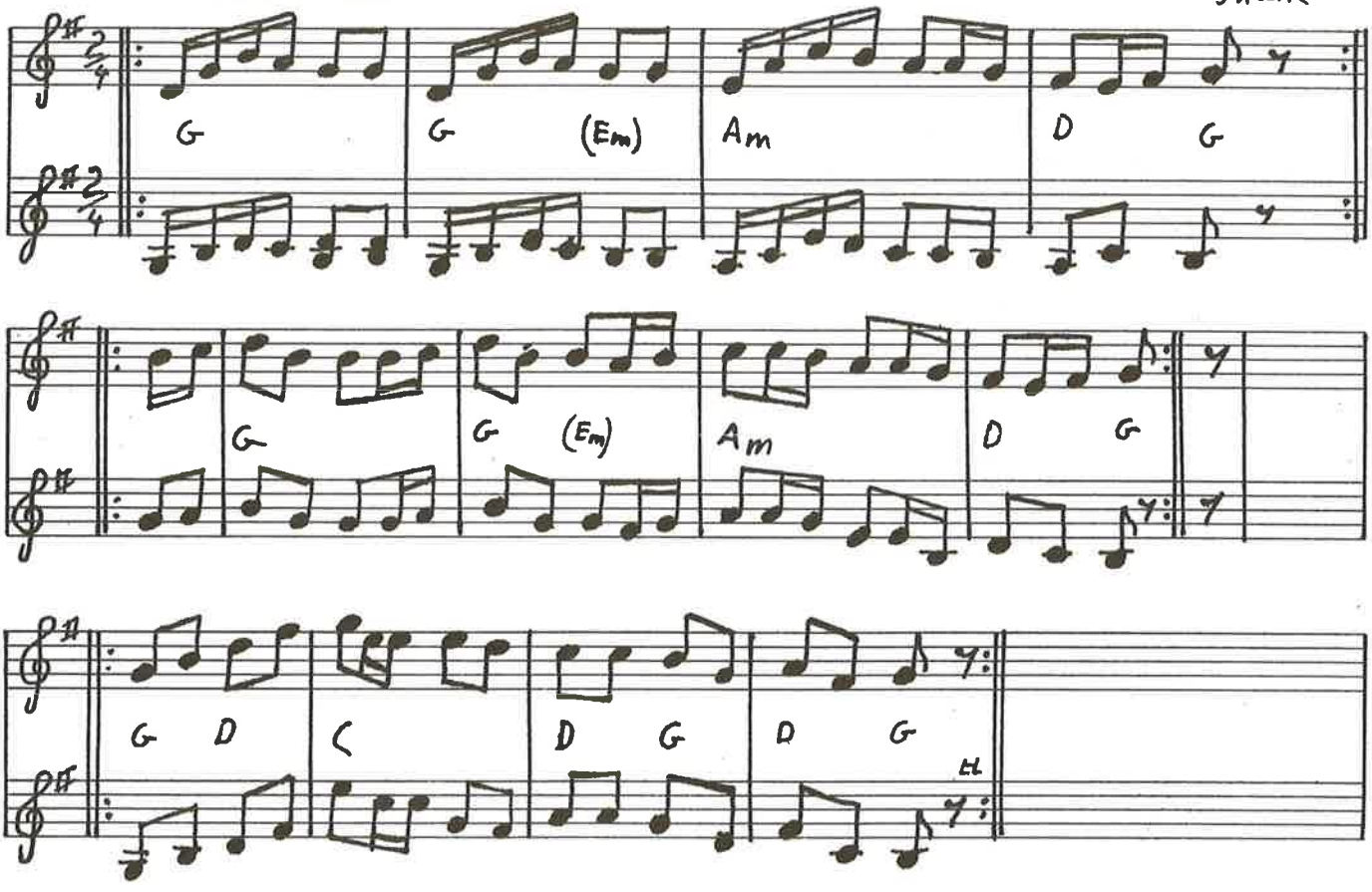

212 evt. Abas

Rheinleder fra Rørås, Norge

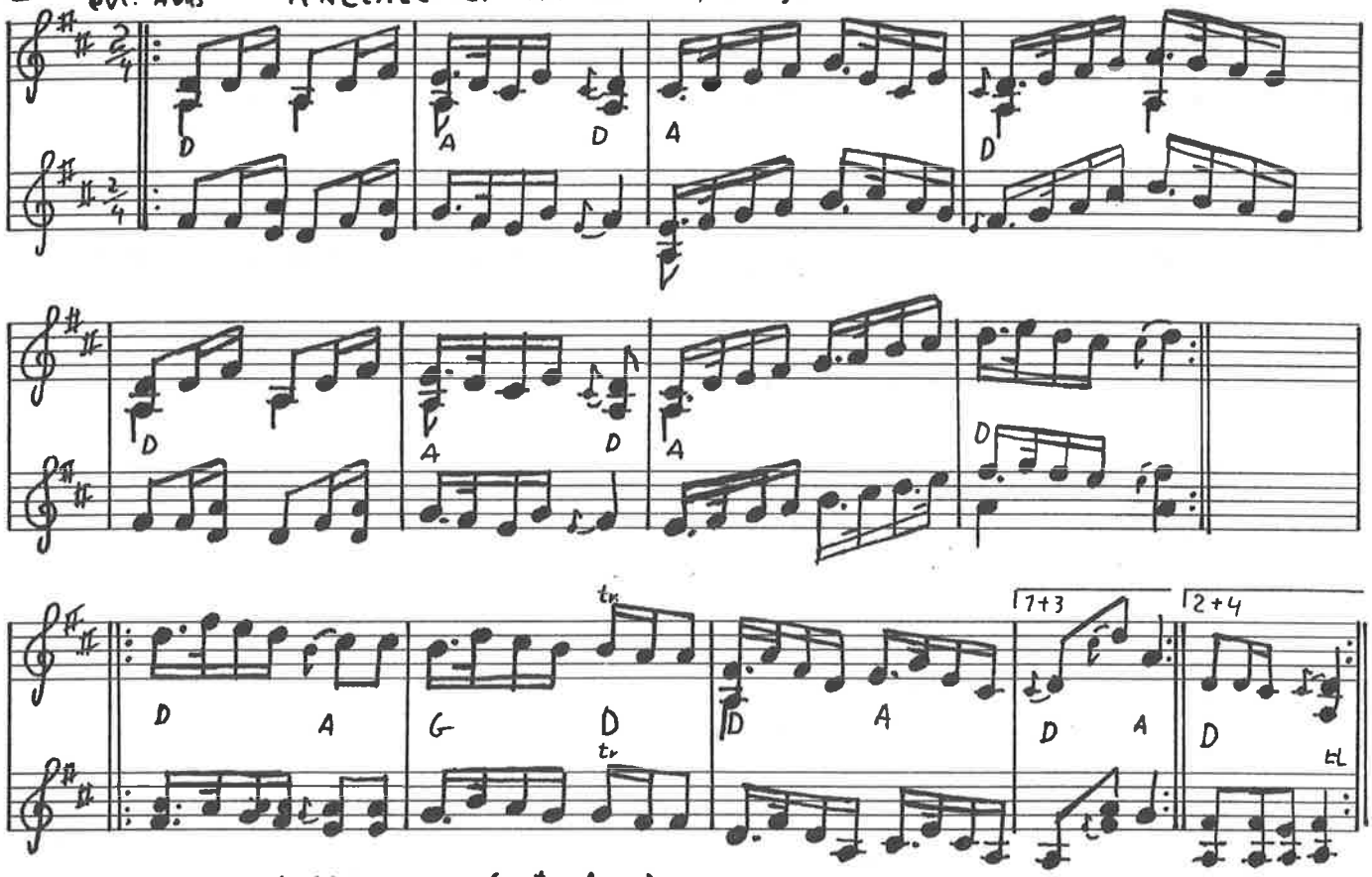

Skipper schottis (evt. Abas)

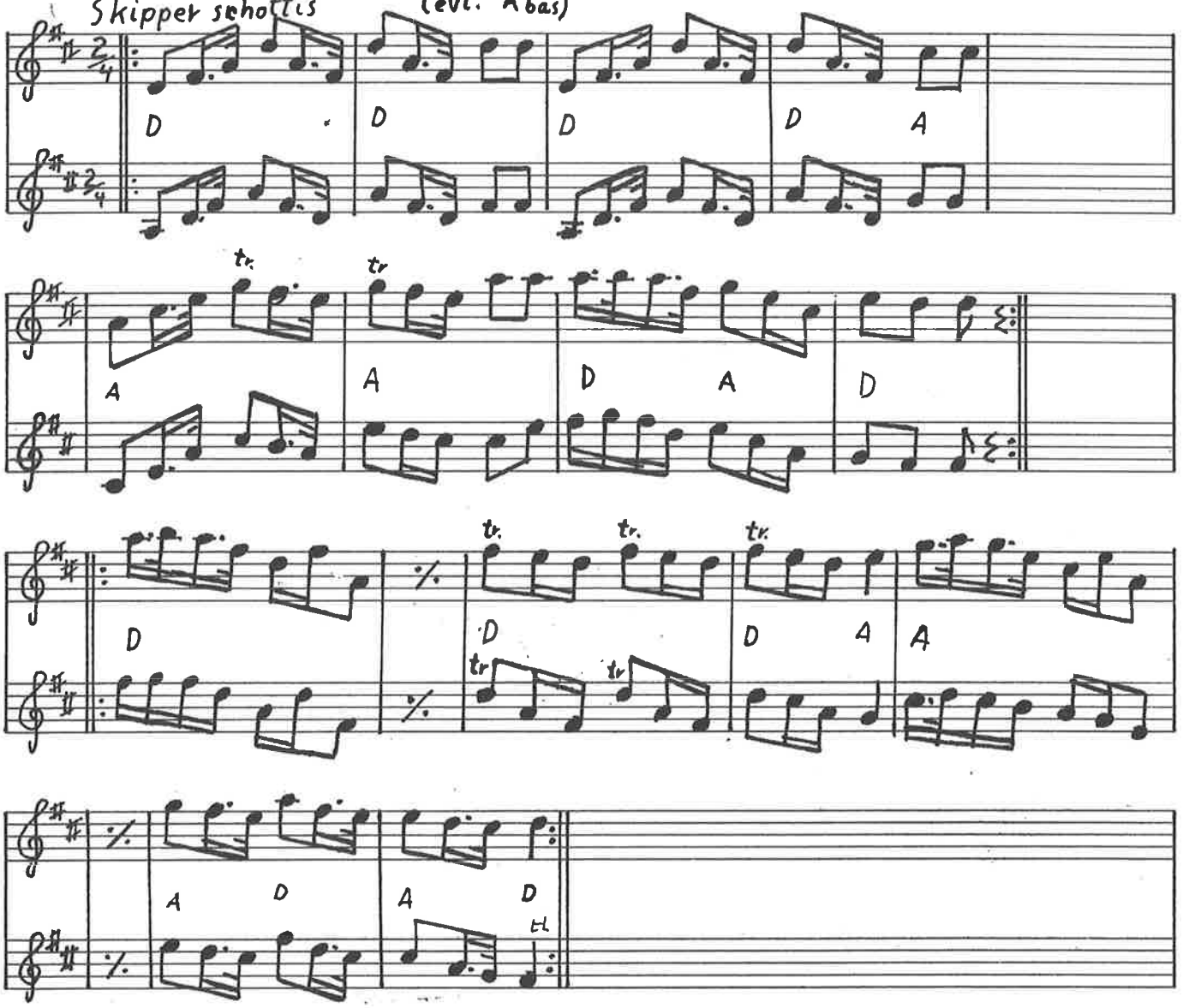

Rädda Kalixelven af Hans Sandin efter Norrlåtar

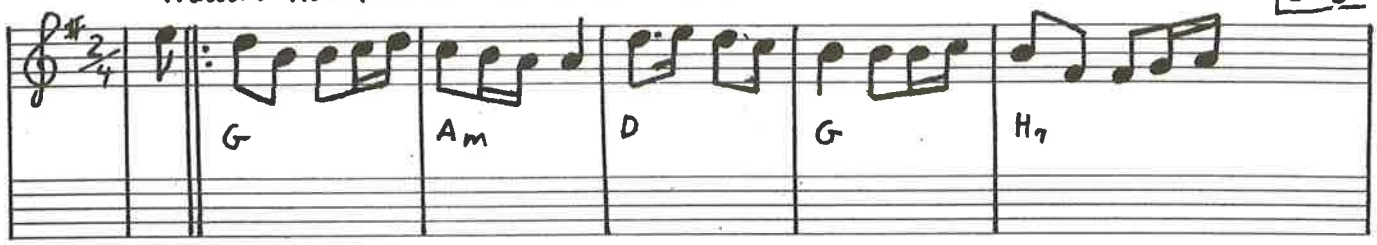

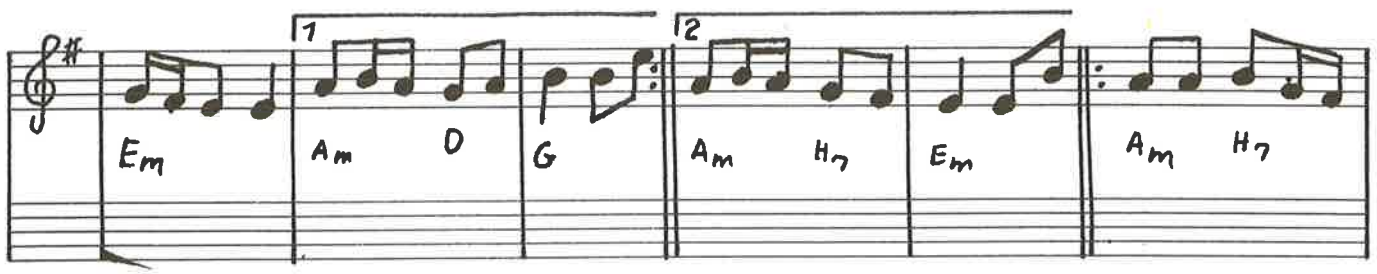

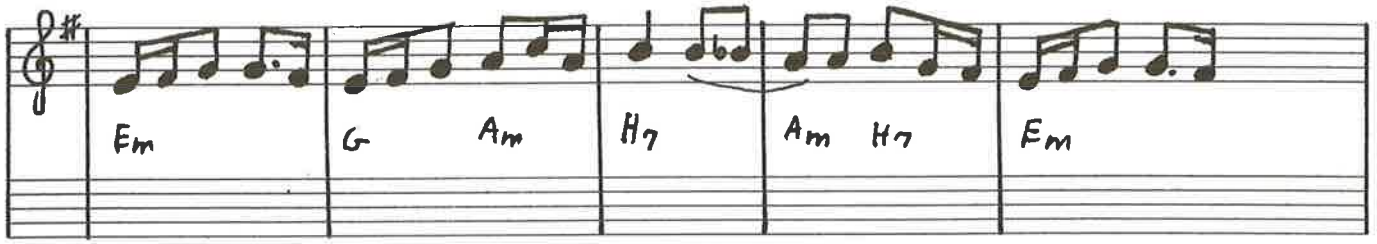

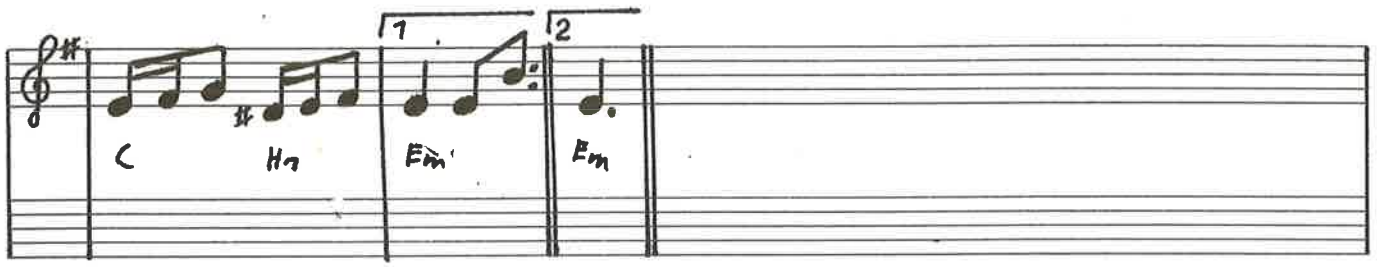

Töla dig Janne

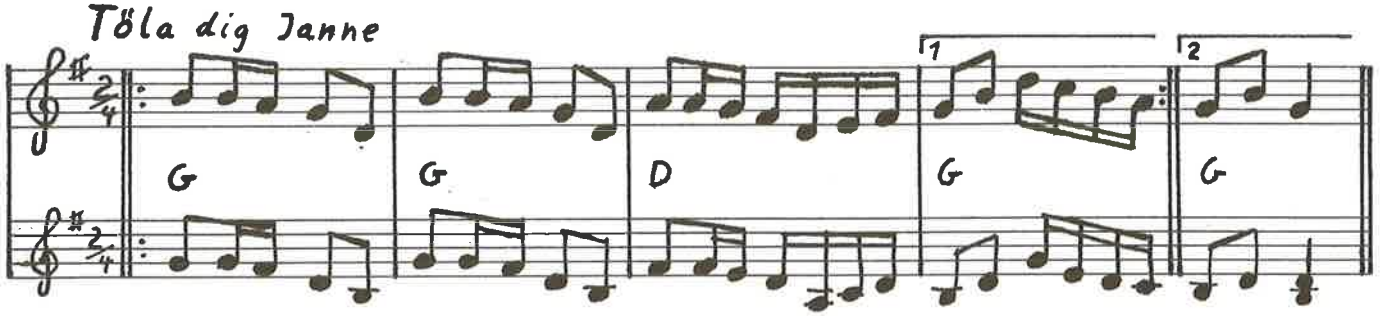

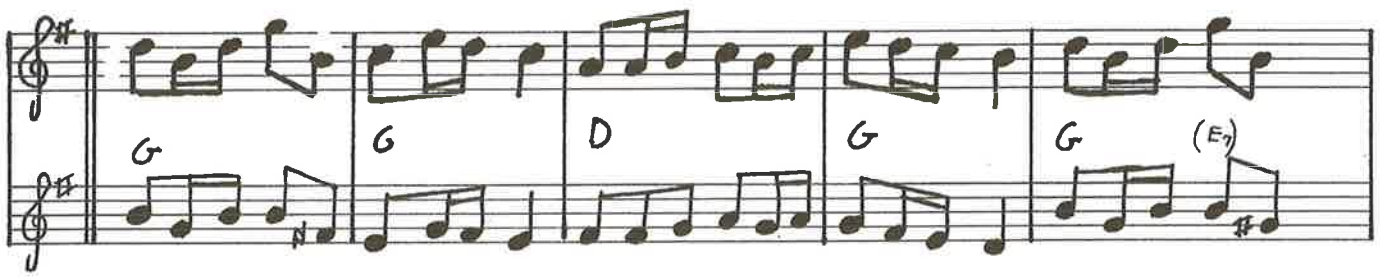

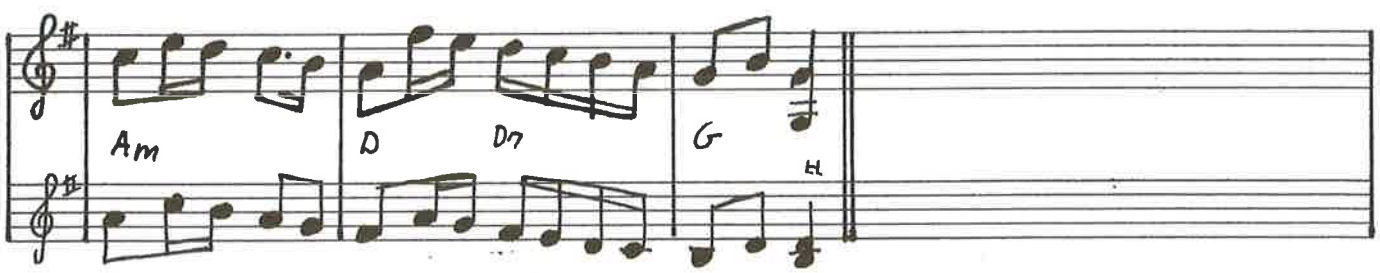

214 Gl. Norsk skottis

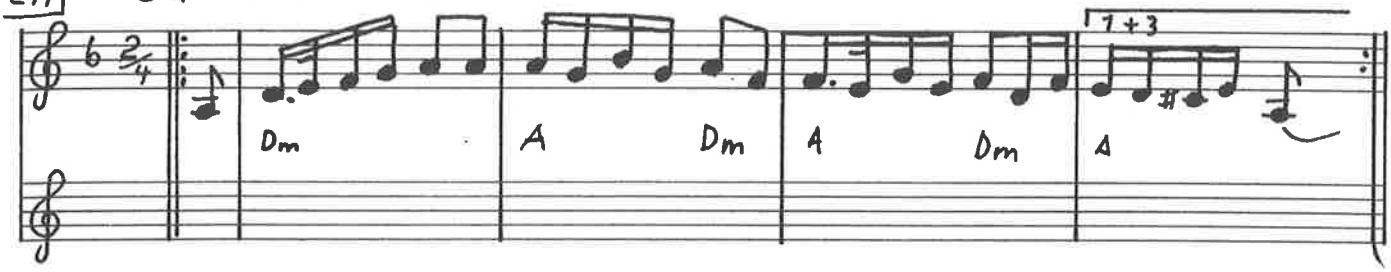

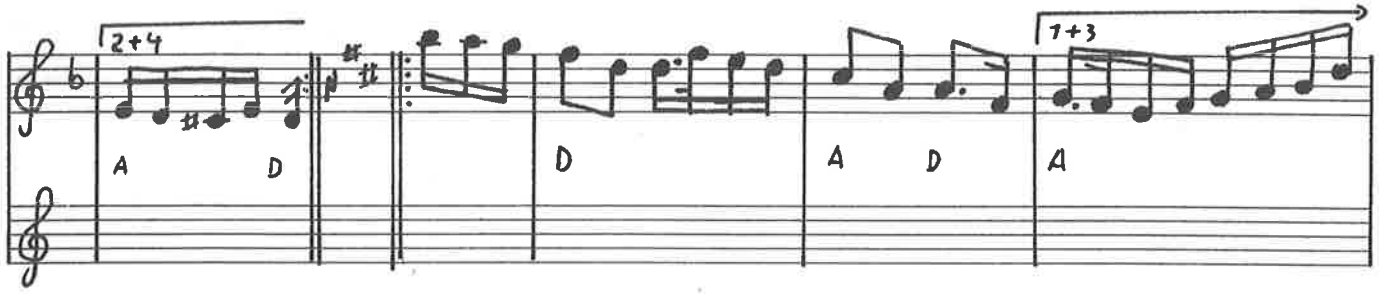

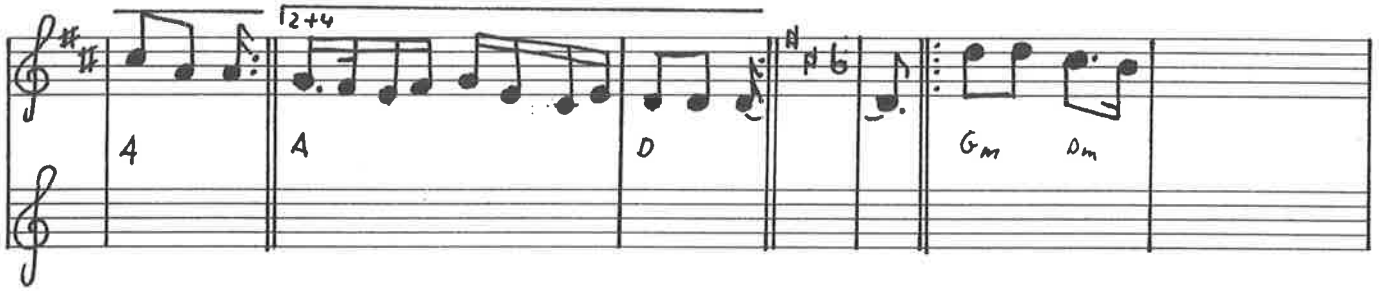

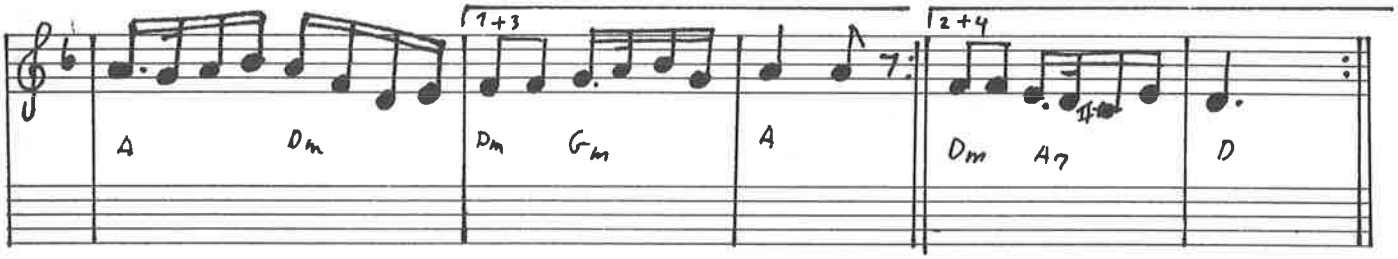

Vihtorin Jenkka af Vihtori Hassinen

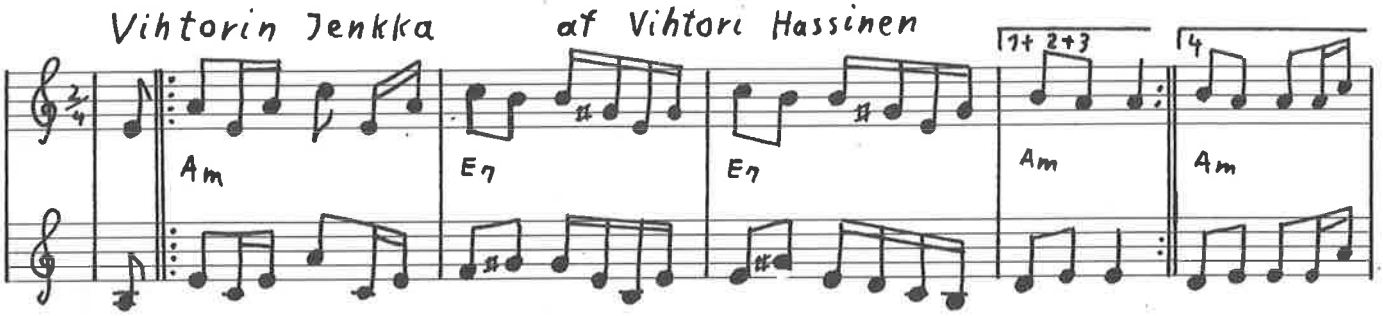

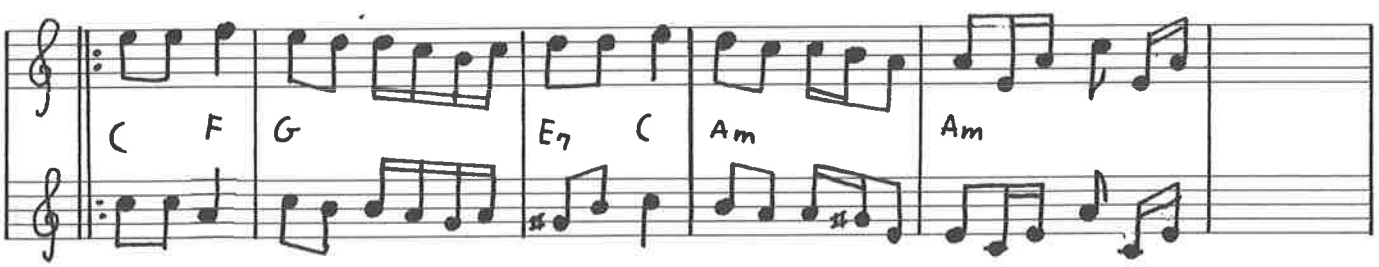

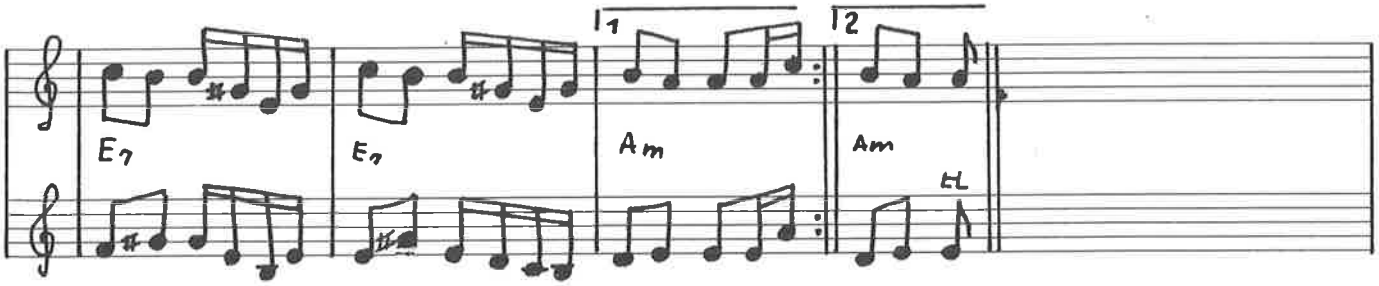

Lyø Skottis

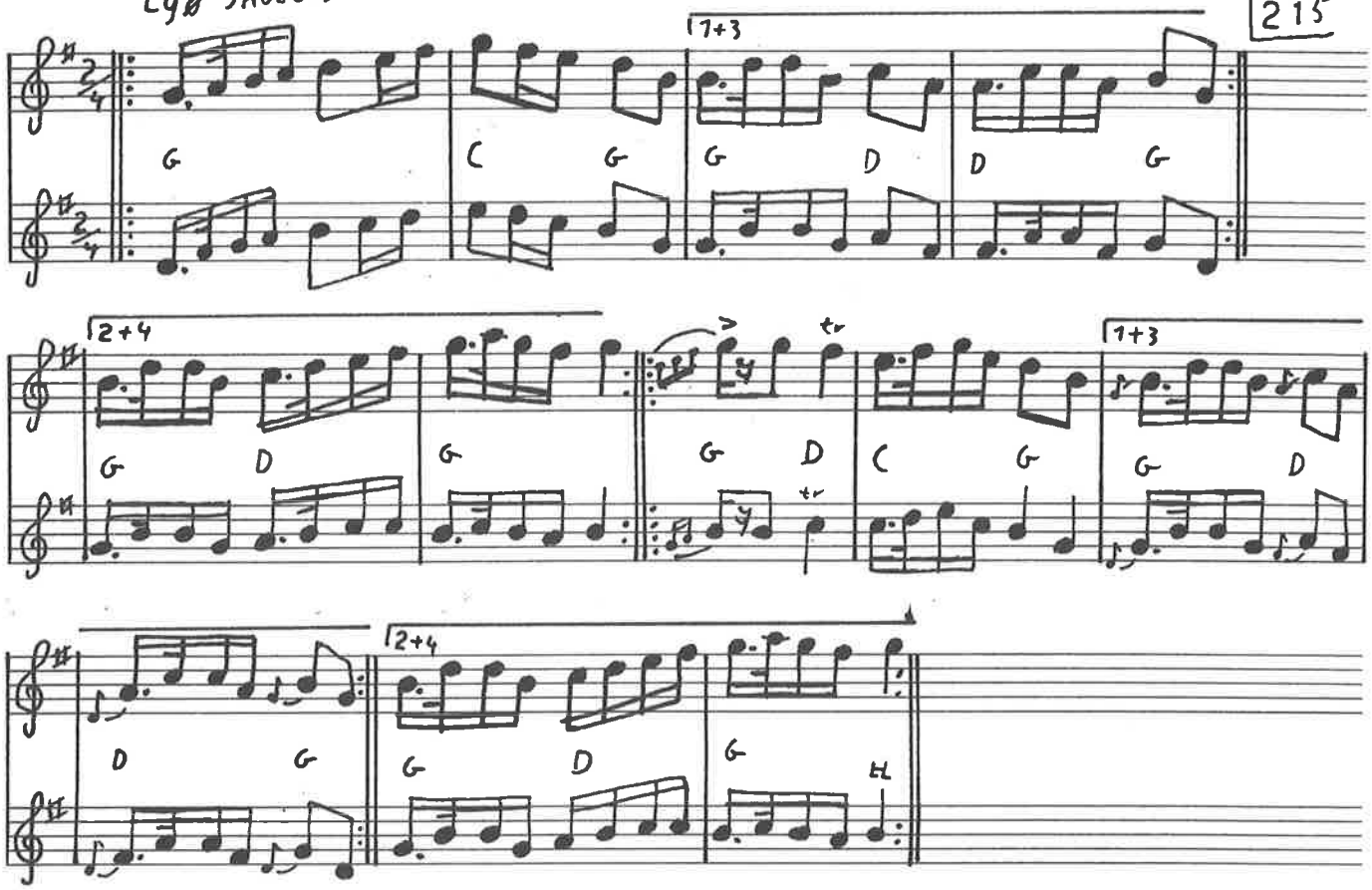

Thores Skottis

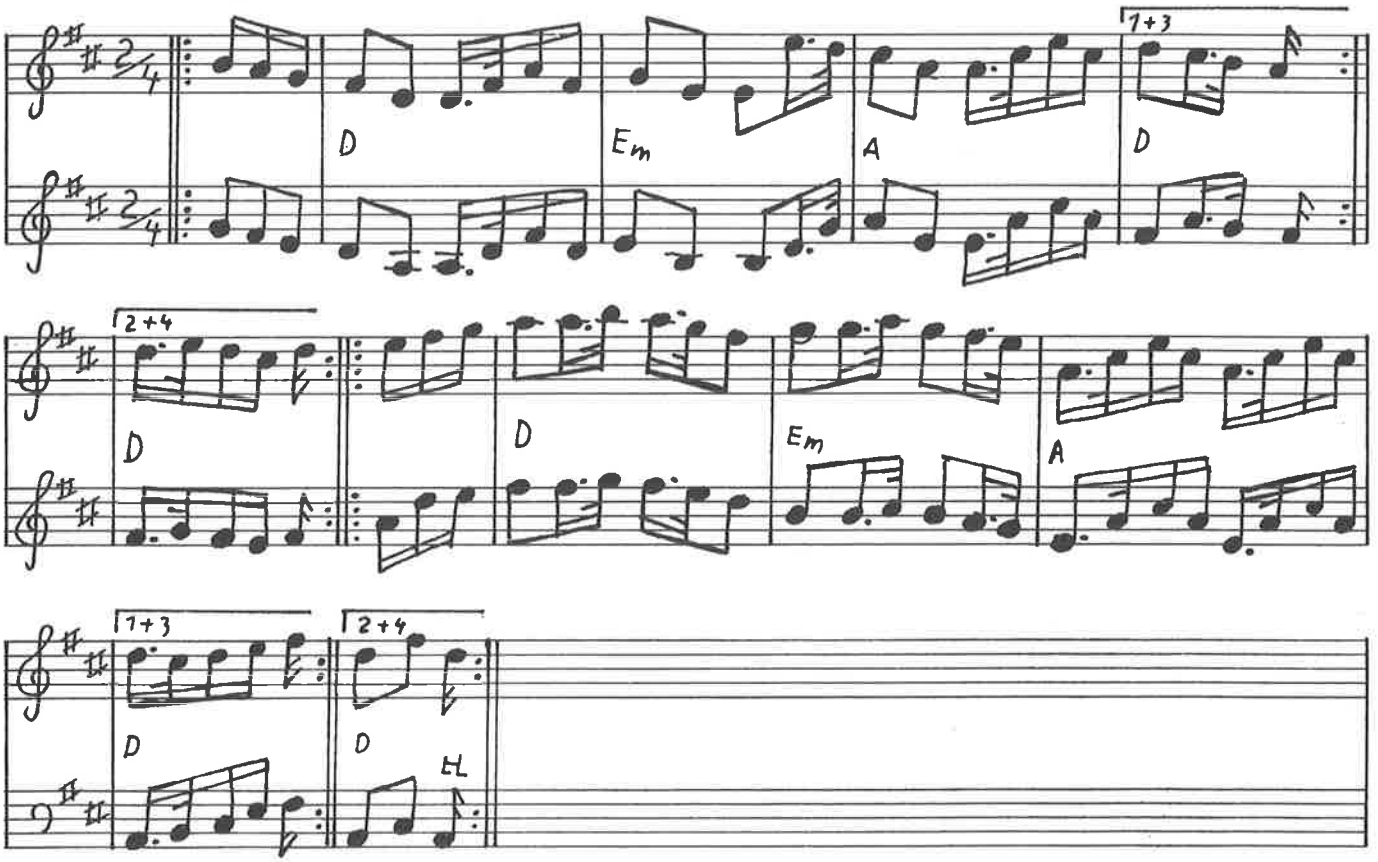

276 Skottis fra Jämtland

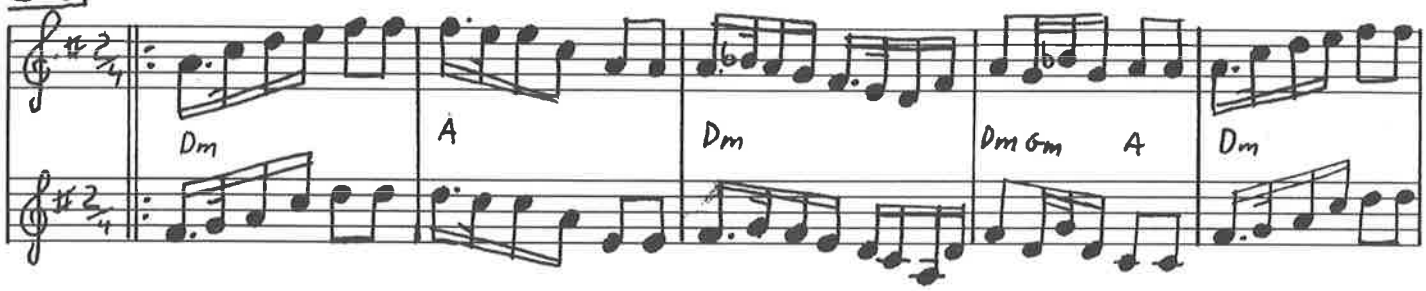

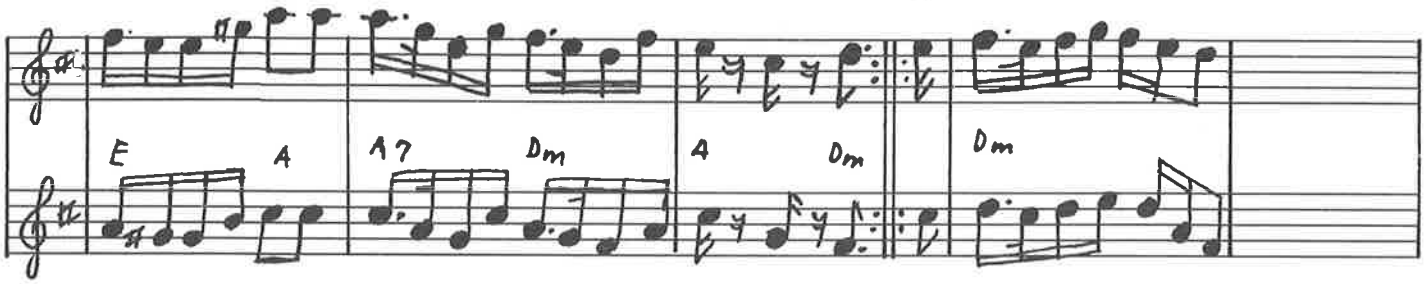

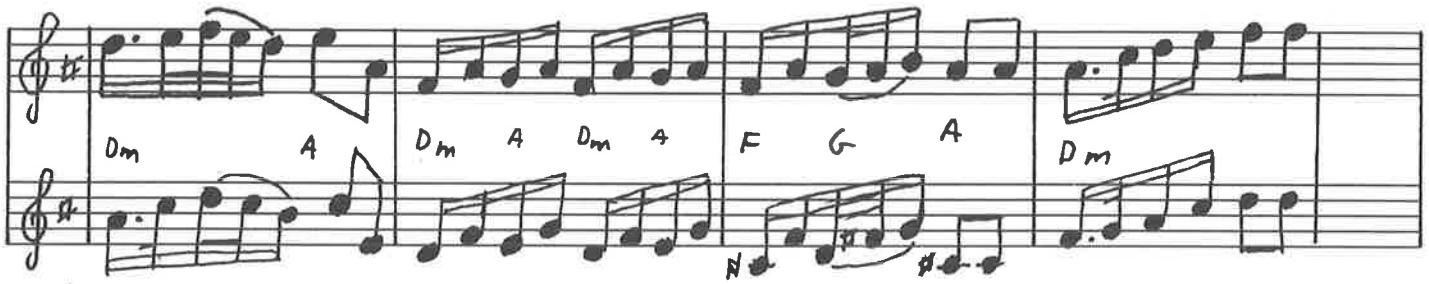

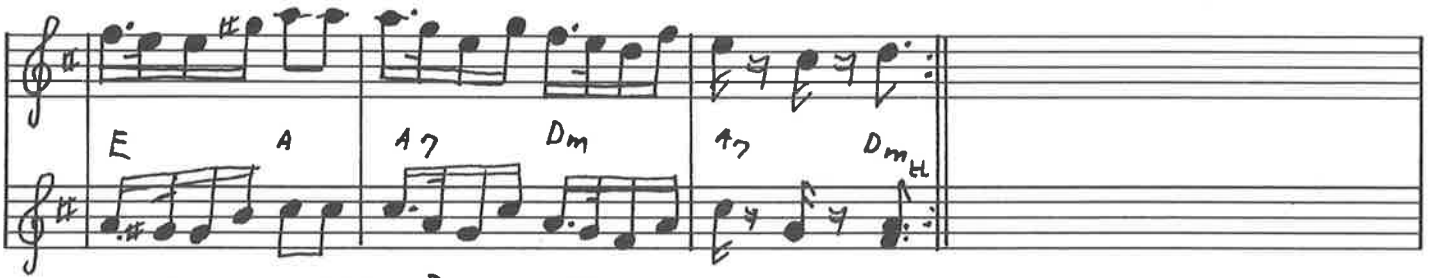

Vejen til Rannsäter

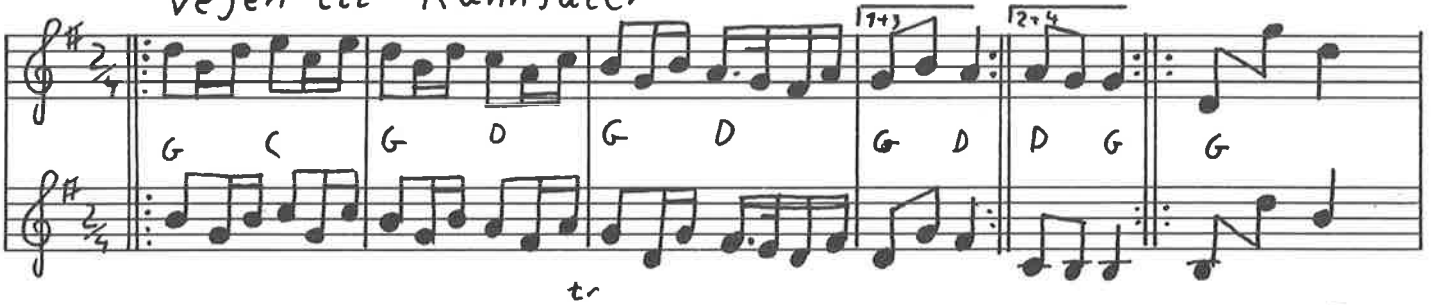

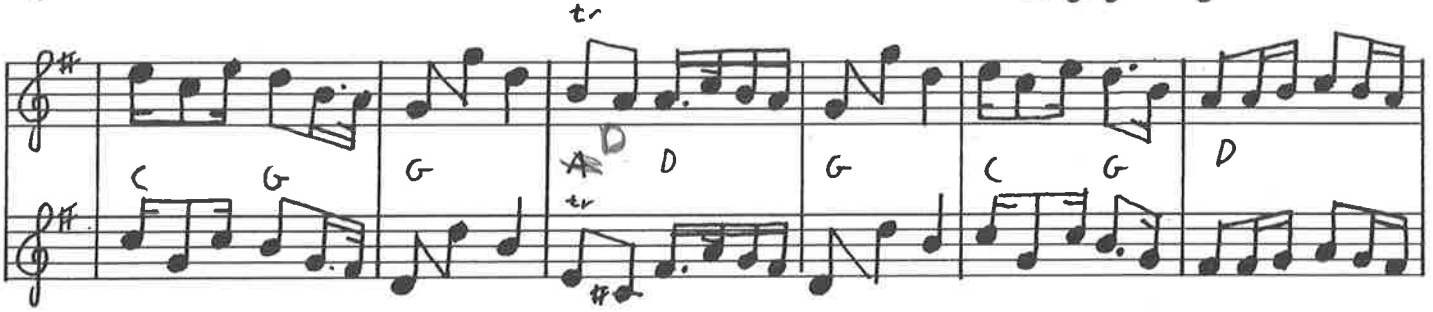

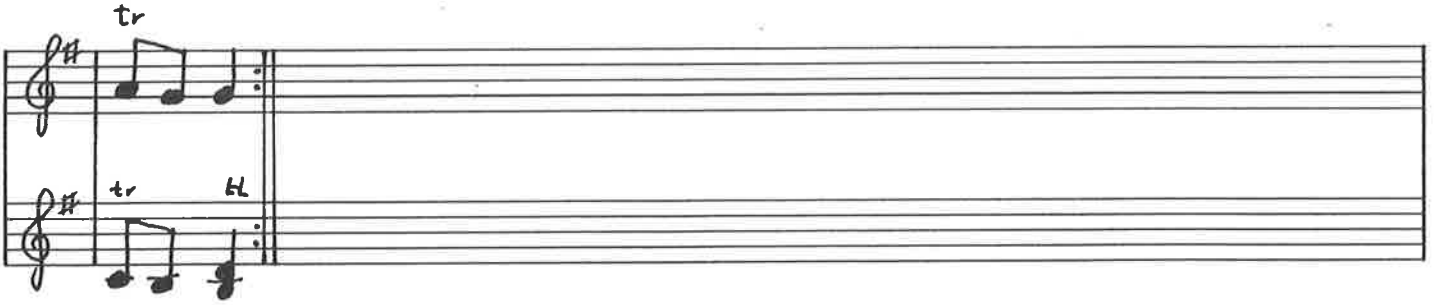

Hoptot "Hottentotten"

Helsingland

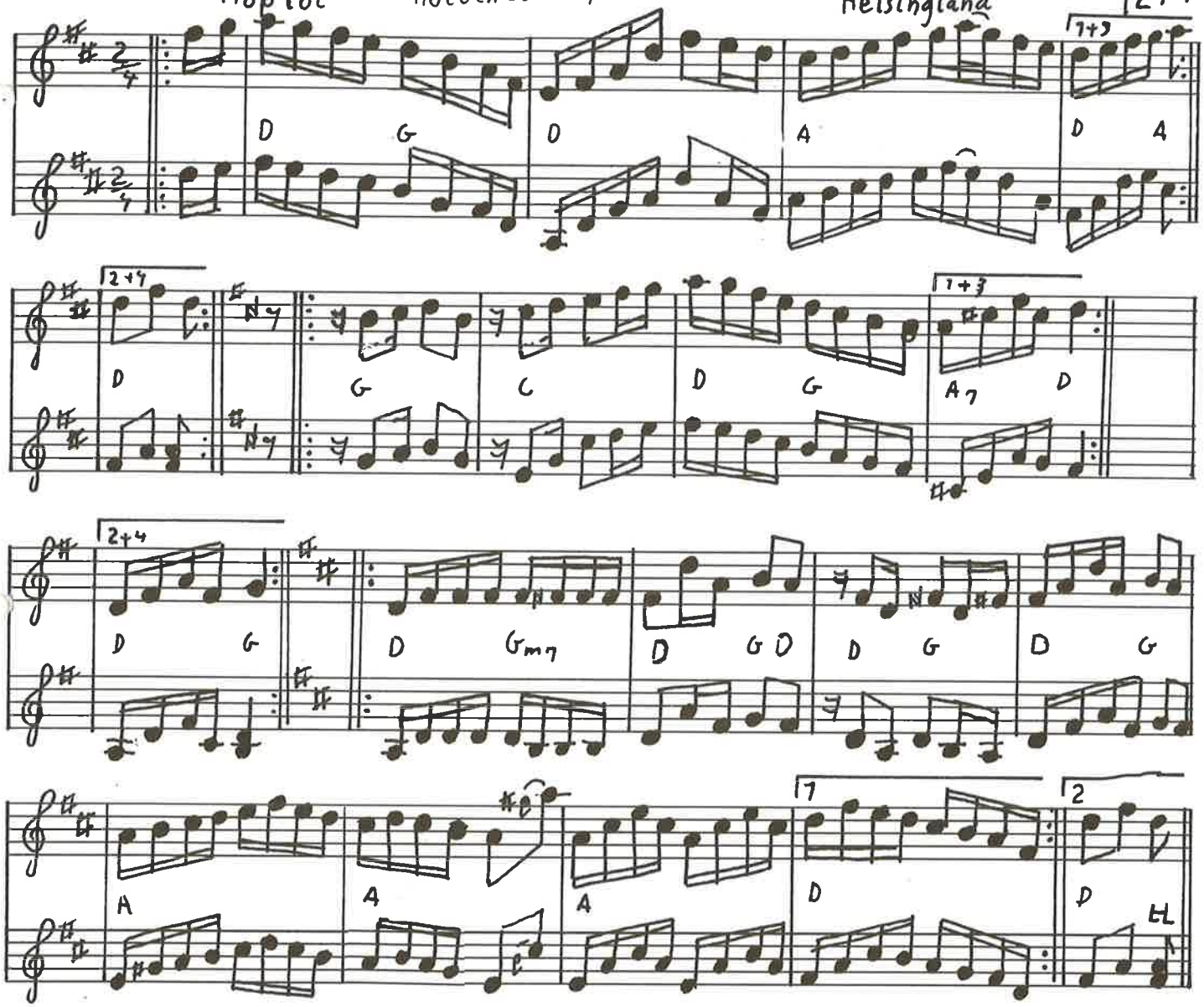

Hjem fra Rannsäter

218] "Ja, då gör vi" af Mats Eden

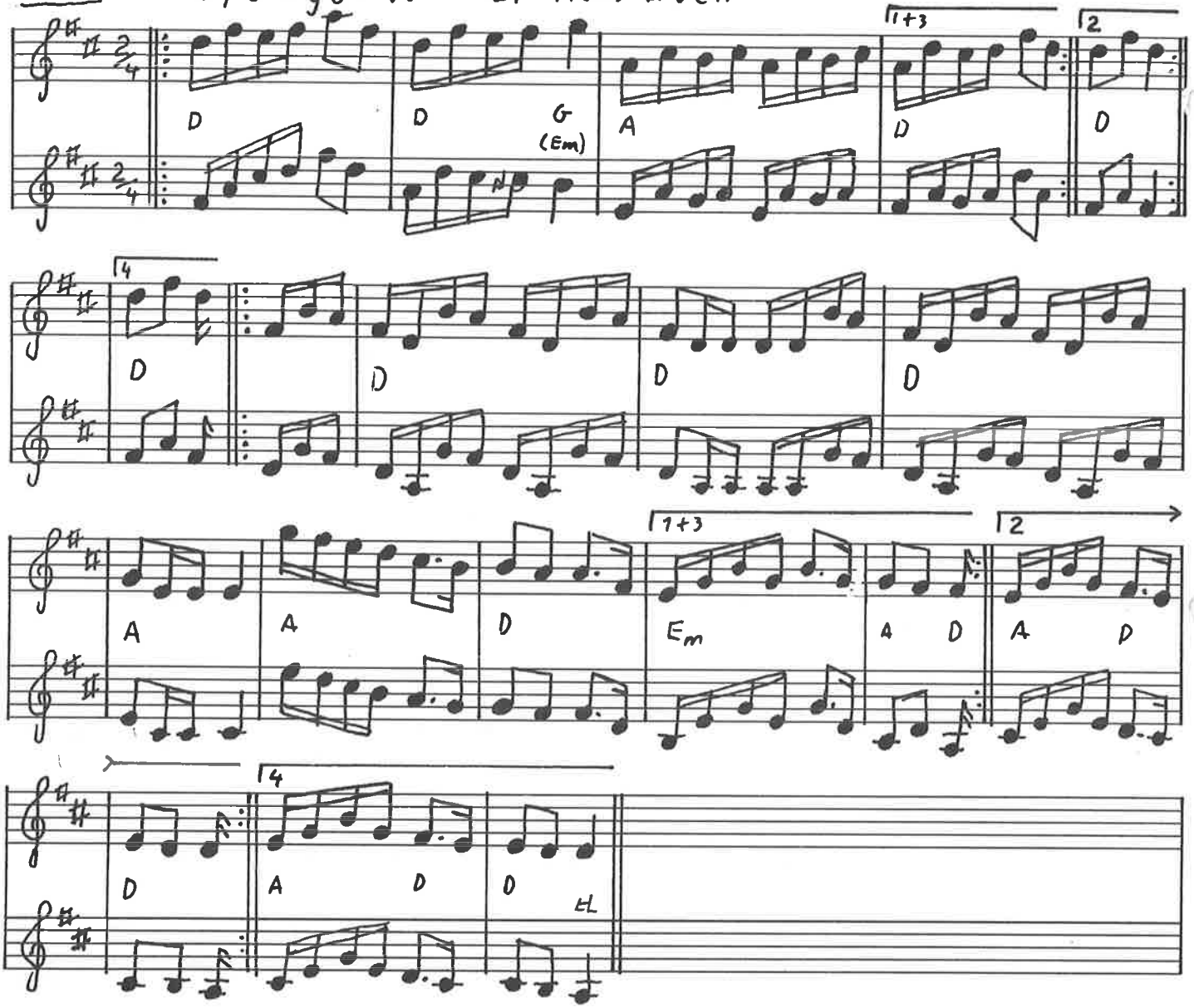

Böl Olle låten Hm skottis

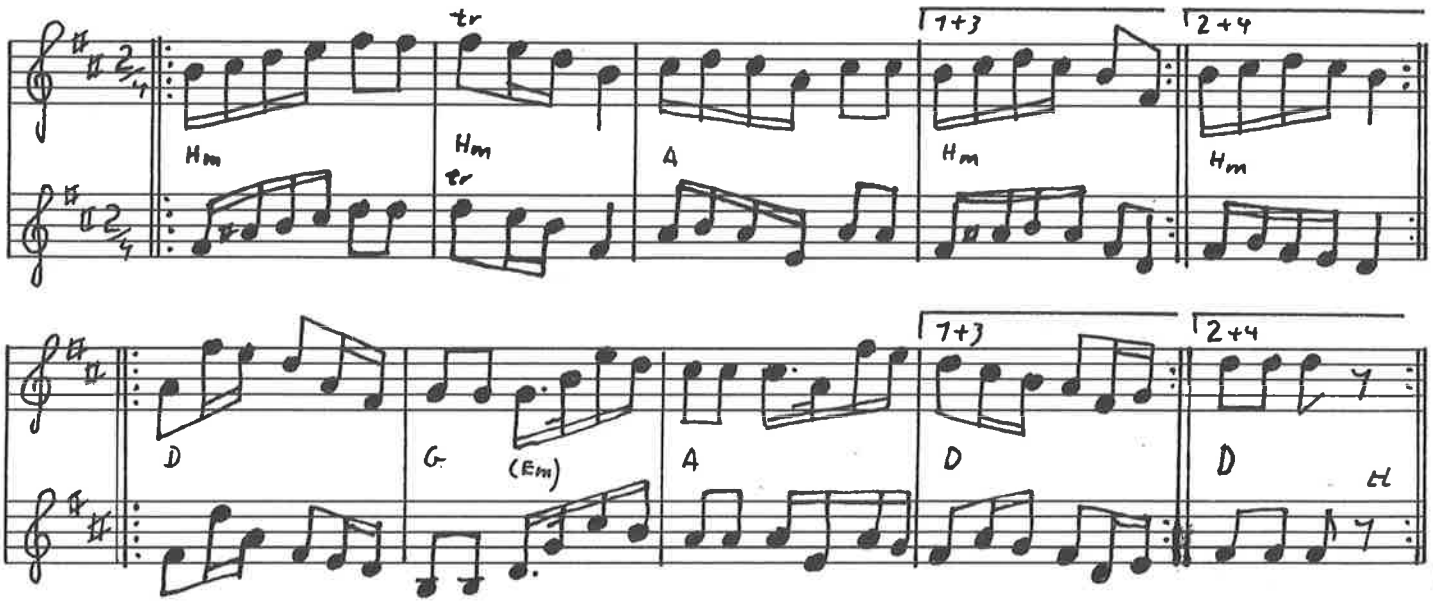

Skottis fra Kall, Jämtland

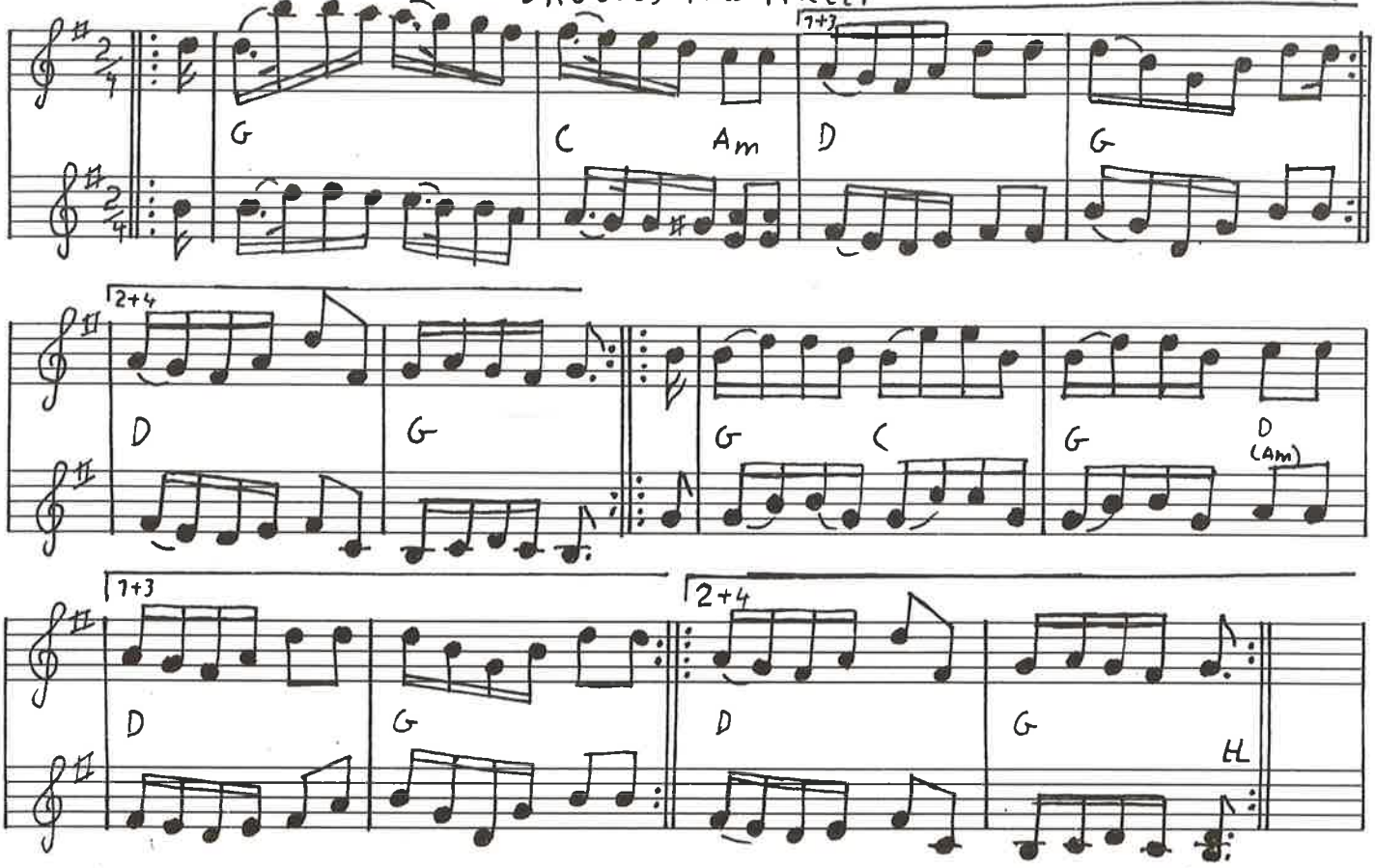

Skottis fra Lima, Dalarna

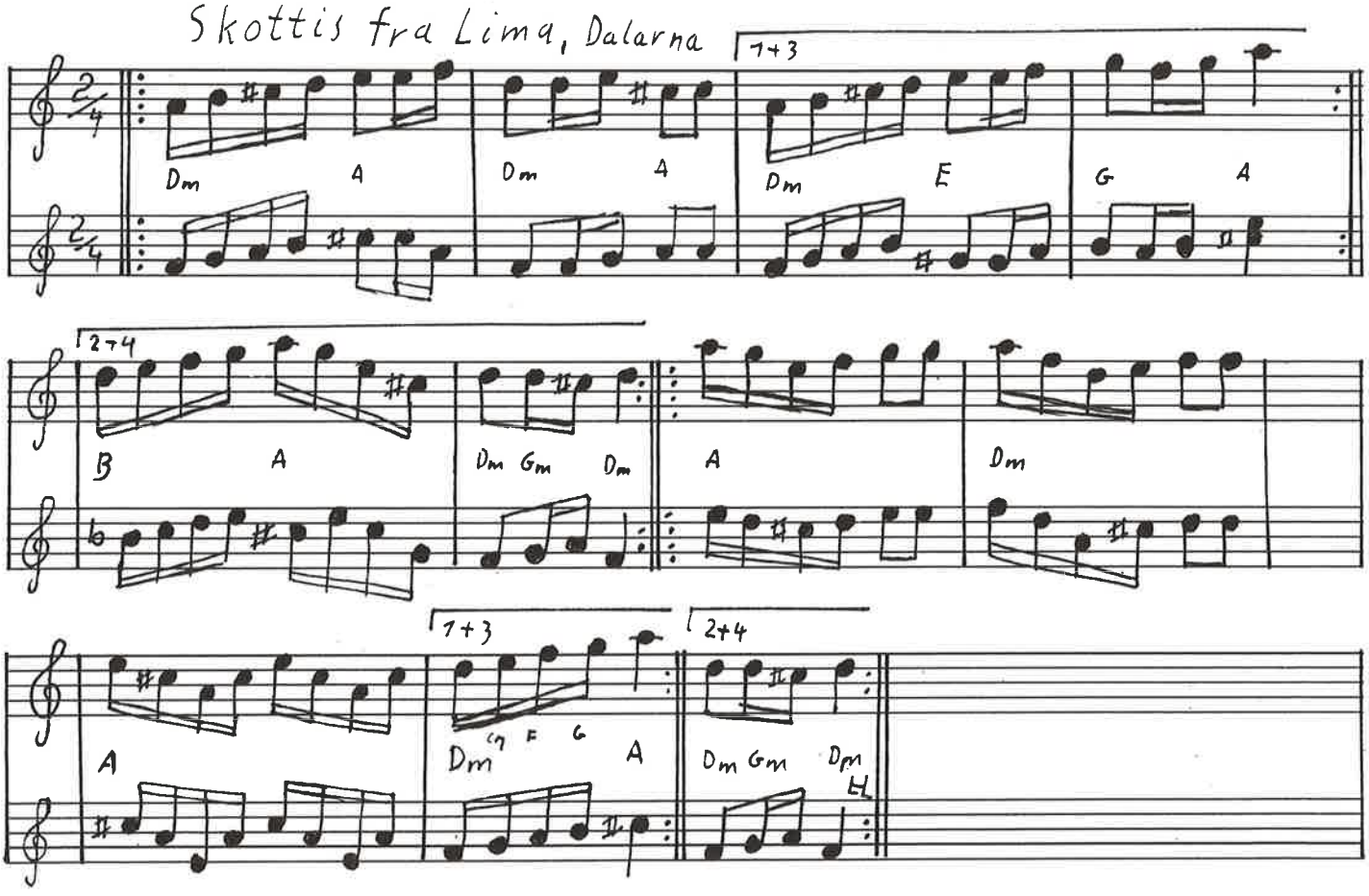

220 Reinloender fra Rendalen Efter Dalakopa

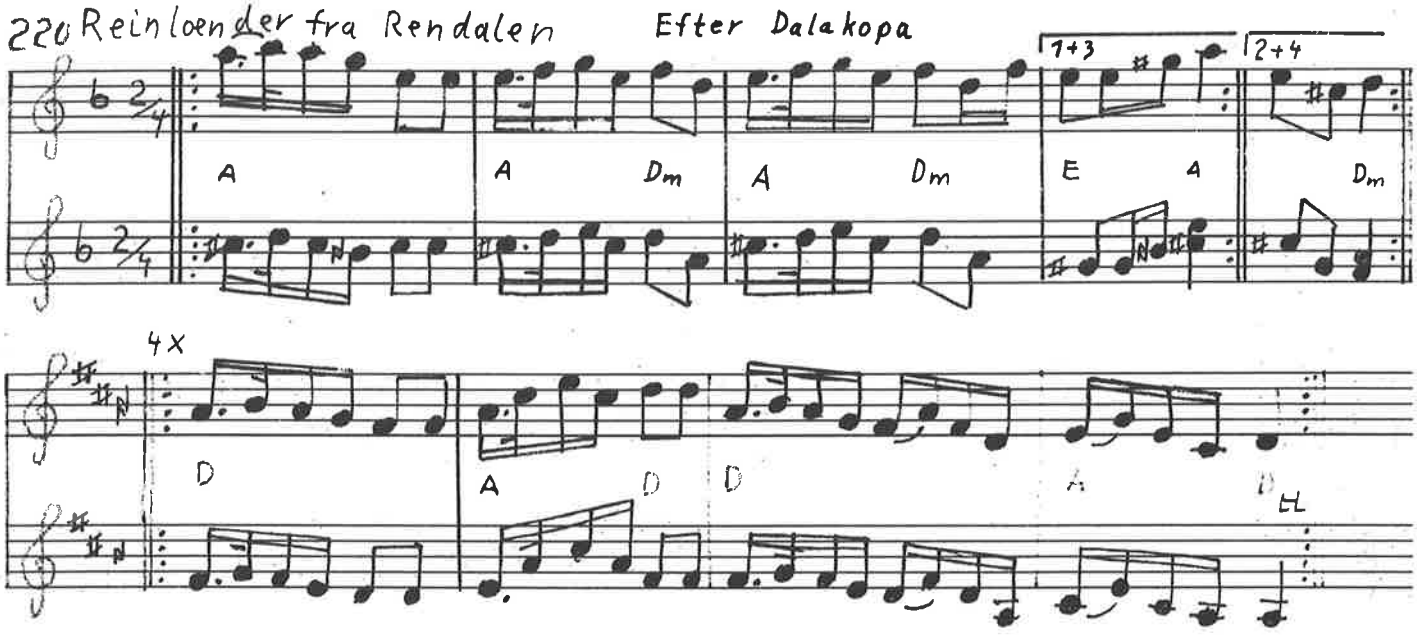

Hen til kommoden

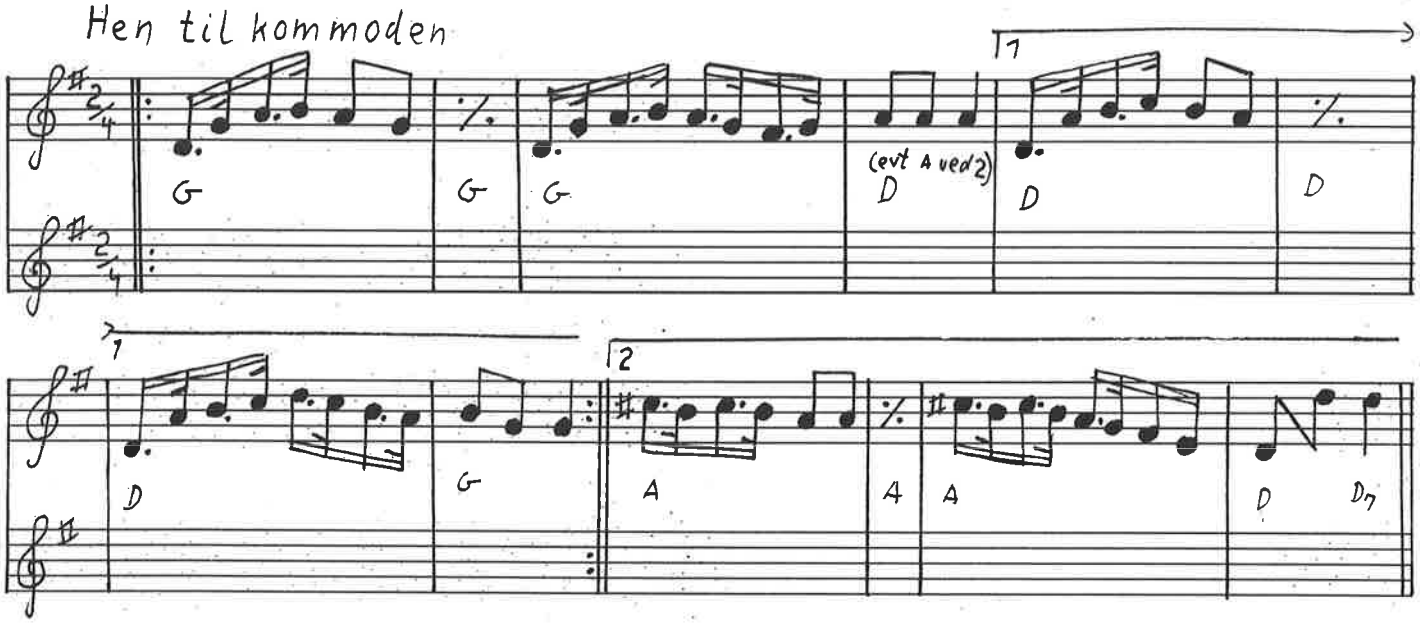

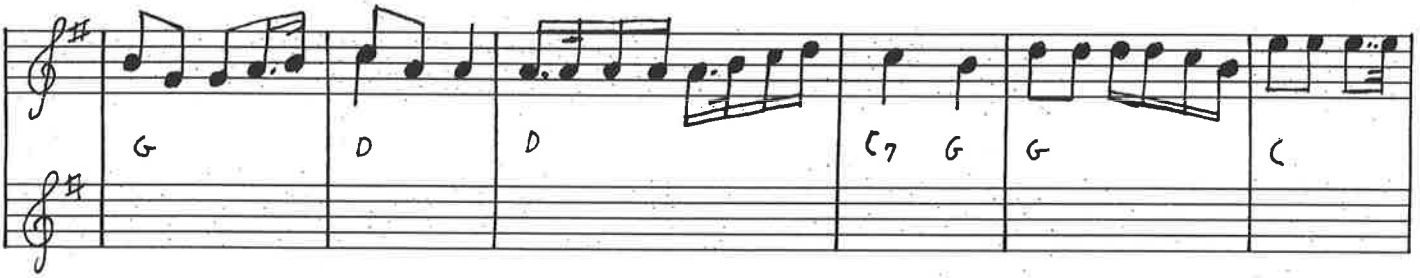

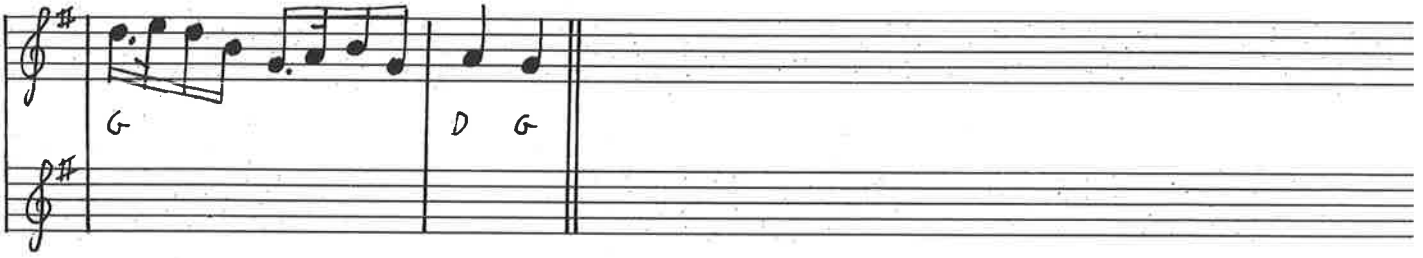

Skottis fra Bingsjö

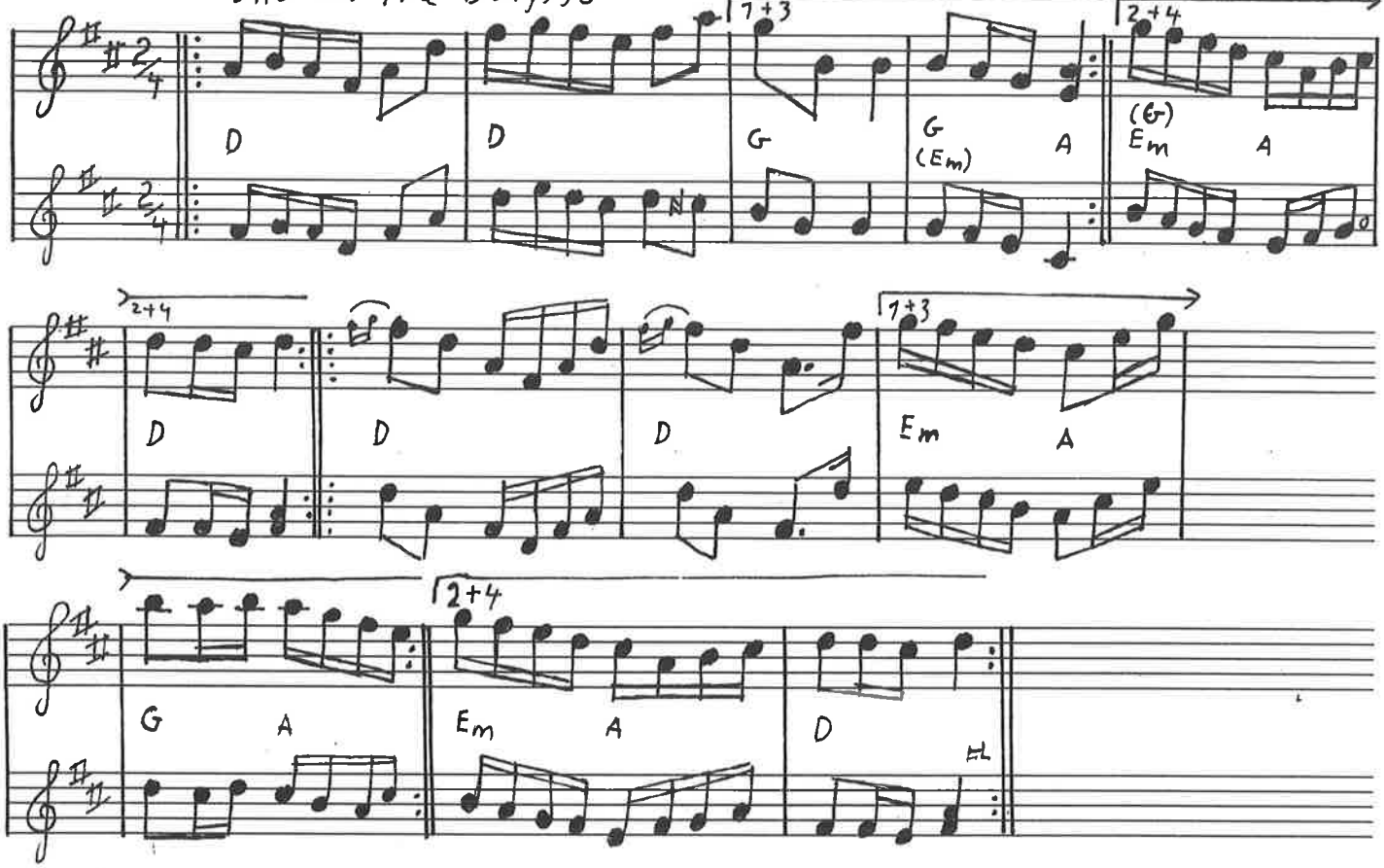

Norsk skottis (eller fra Transtrand?)

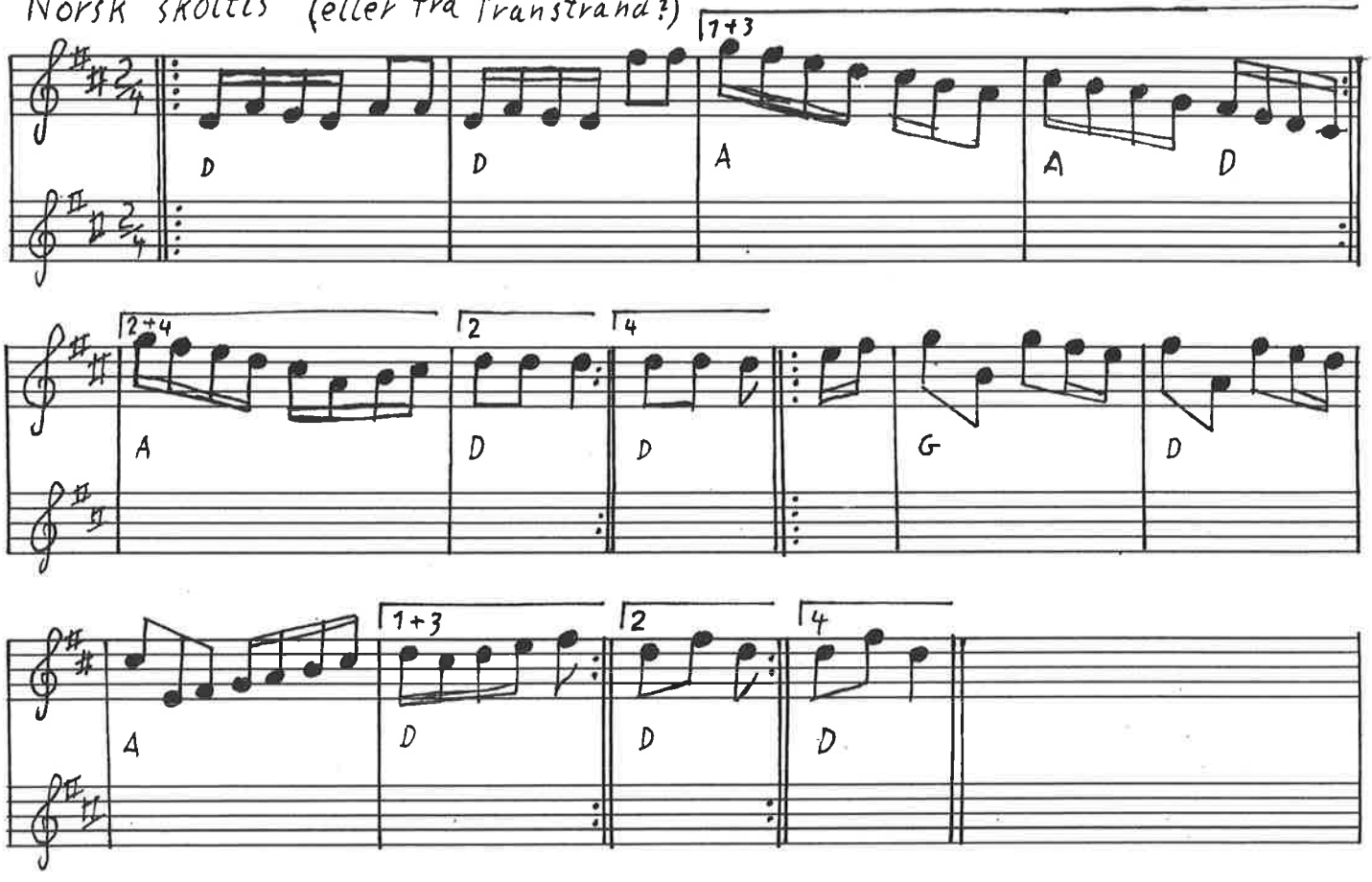

222

Sækkepibeskottis

Värmland ?

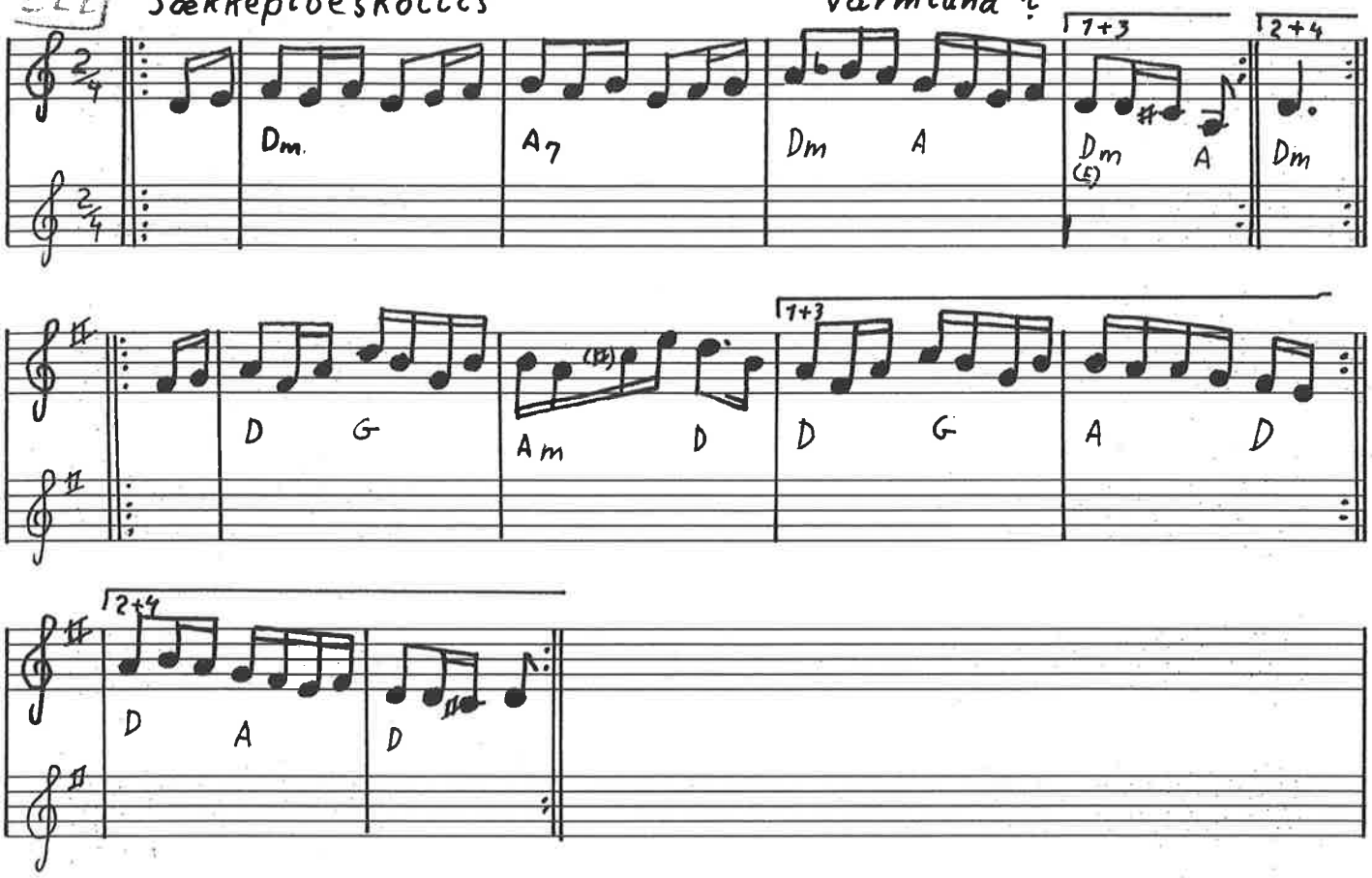

Skottis fra Røros efter Sven Nyhuus ?

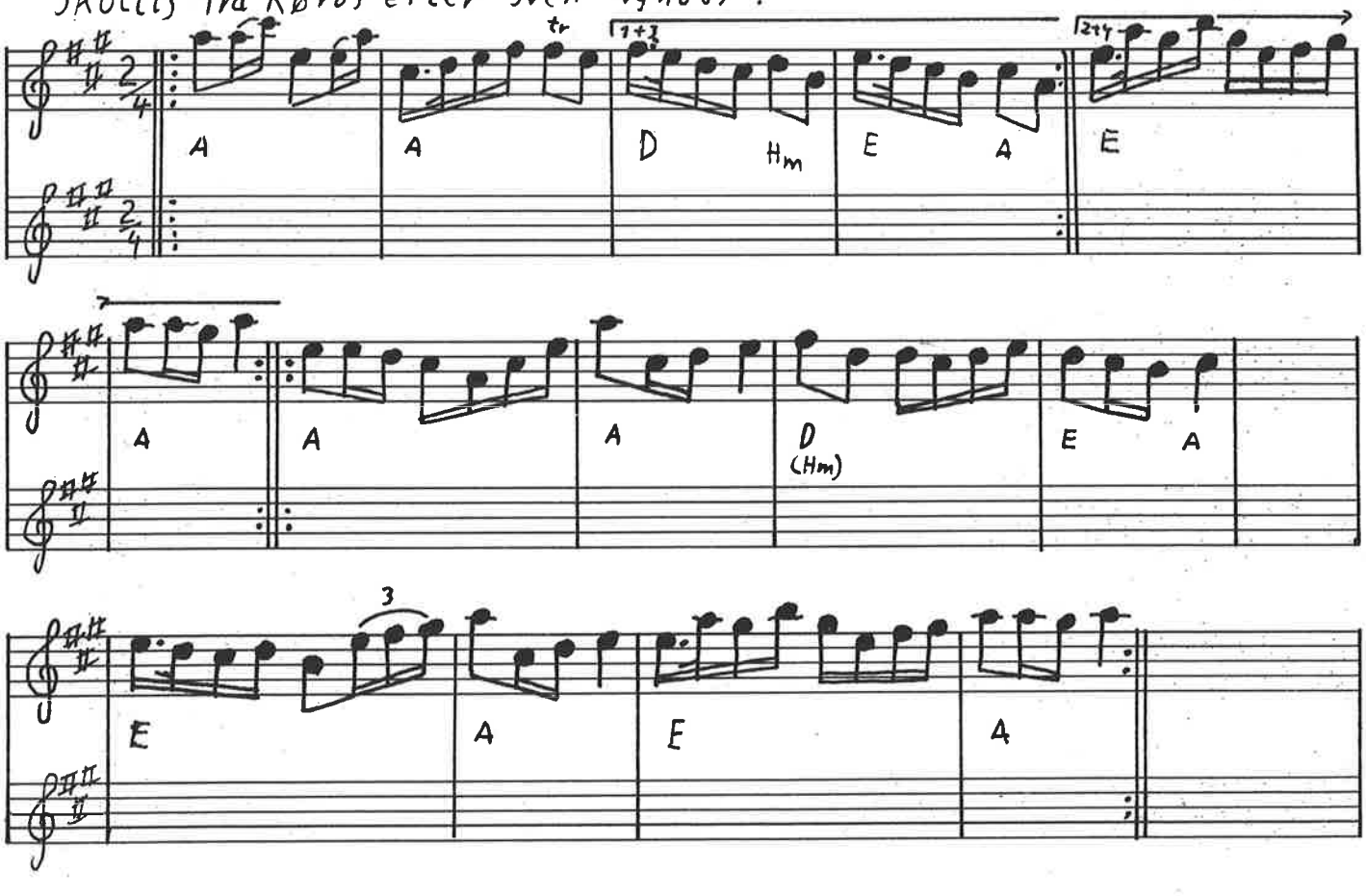

Højby Skottis af Herluf Donslund

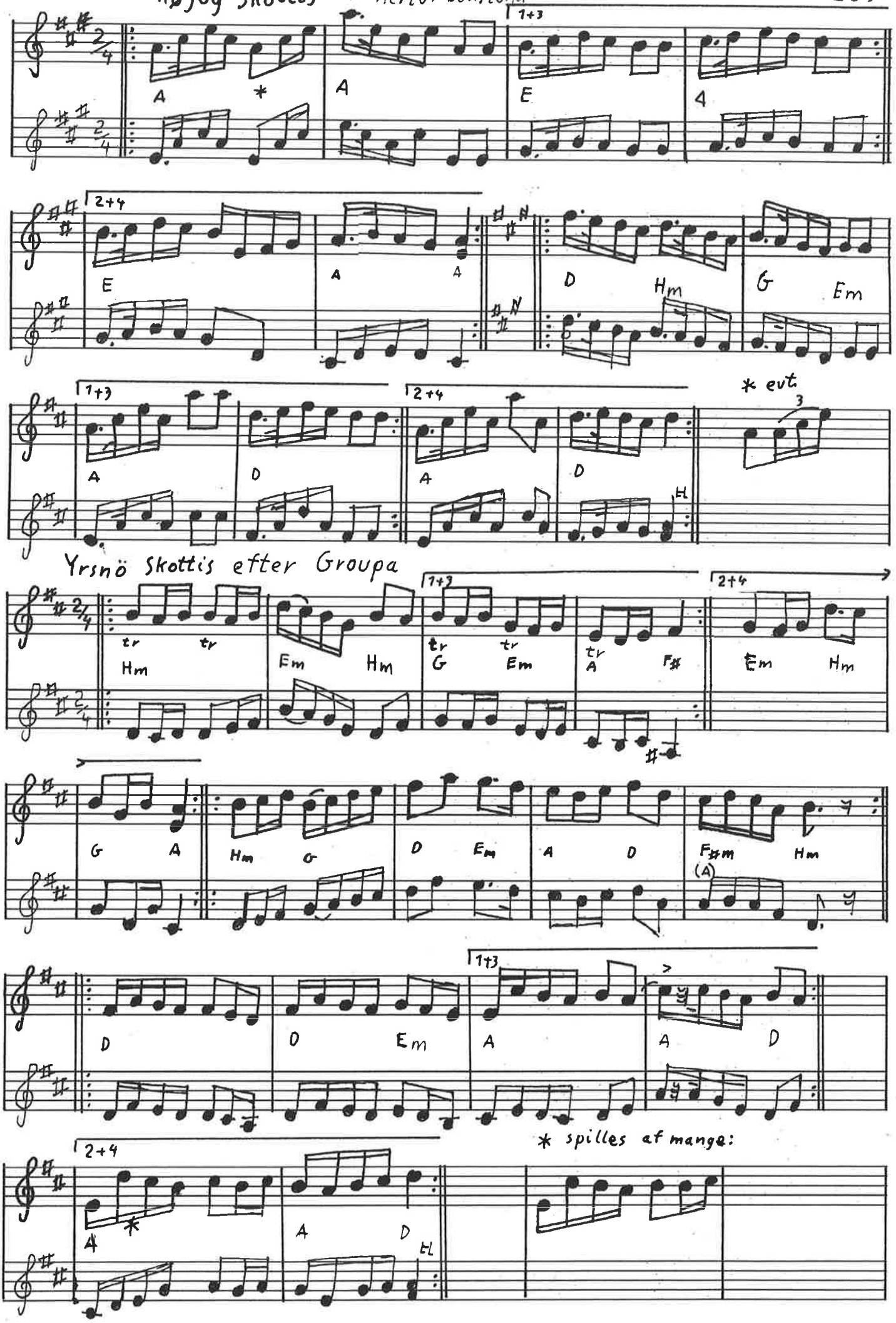

224 Du kan få sukkertøj....

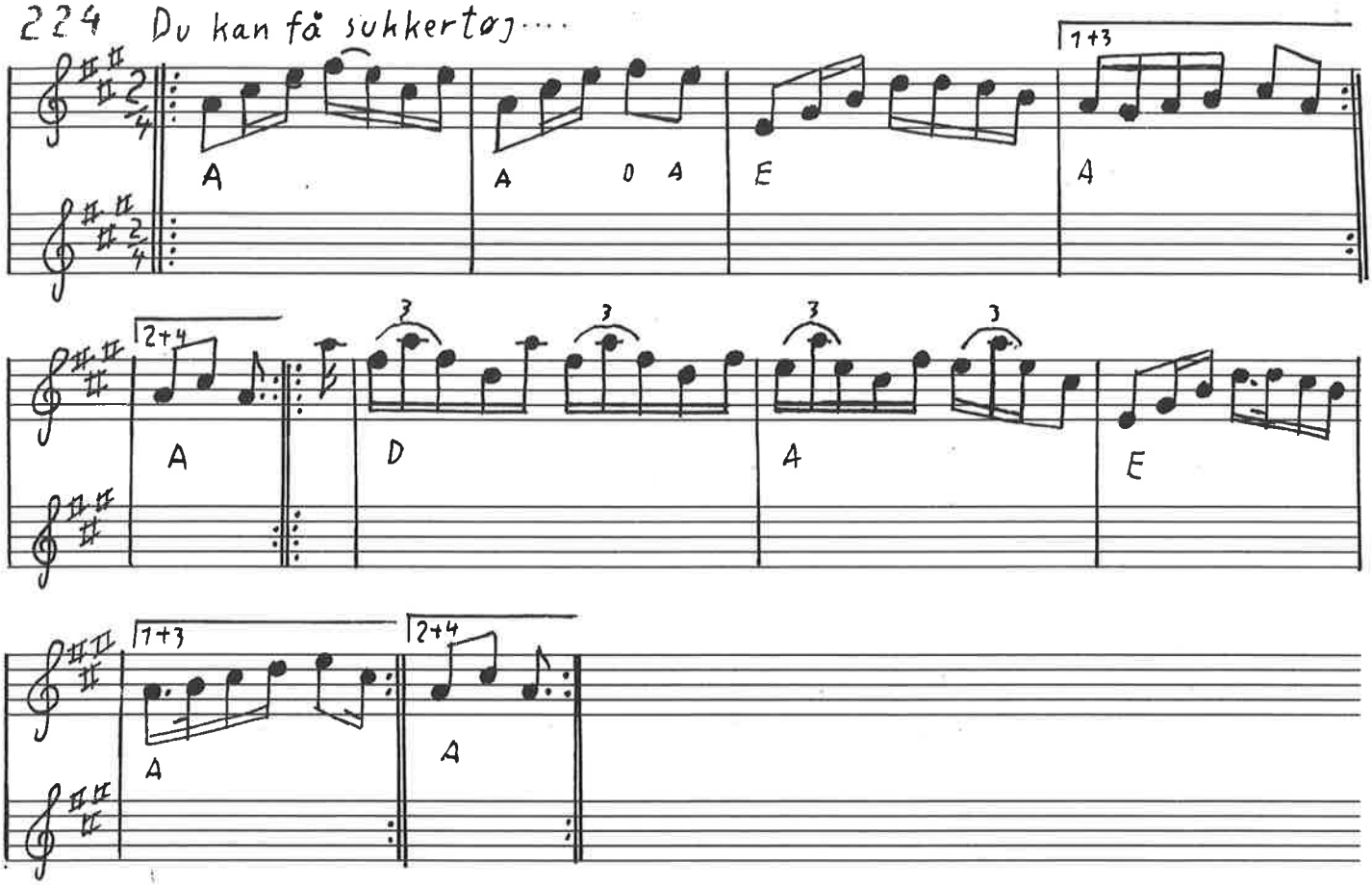

Skommarfars skottis

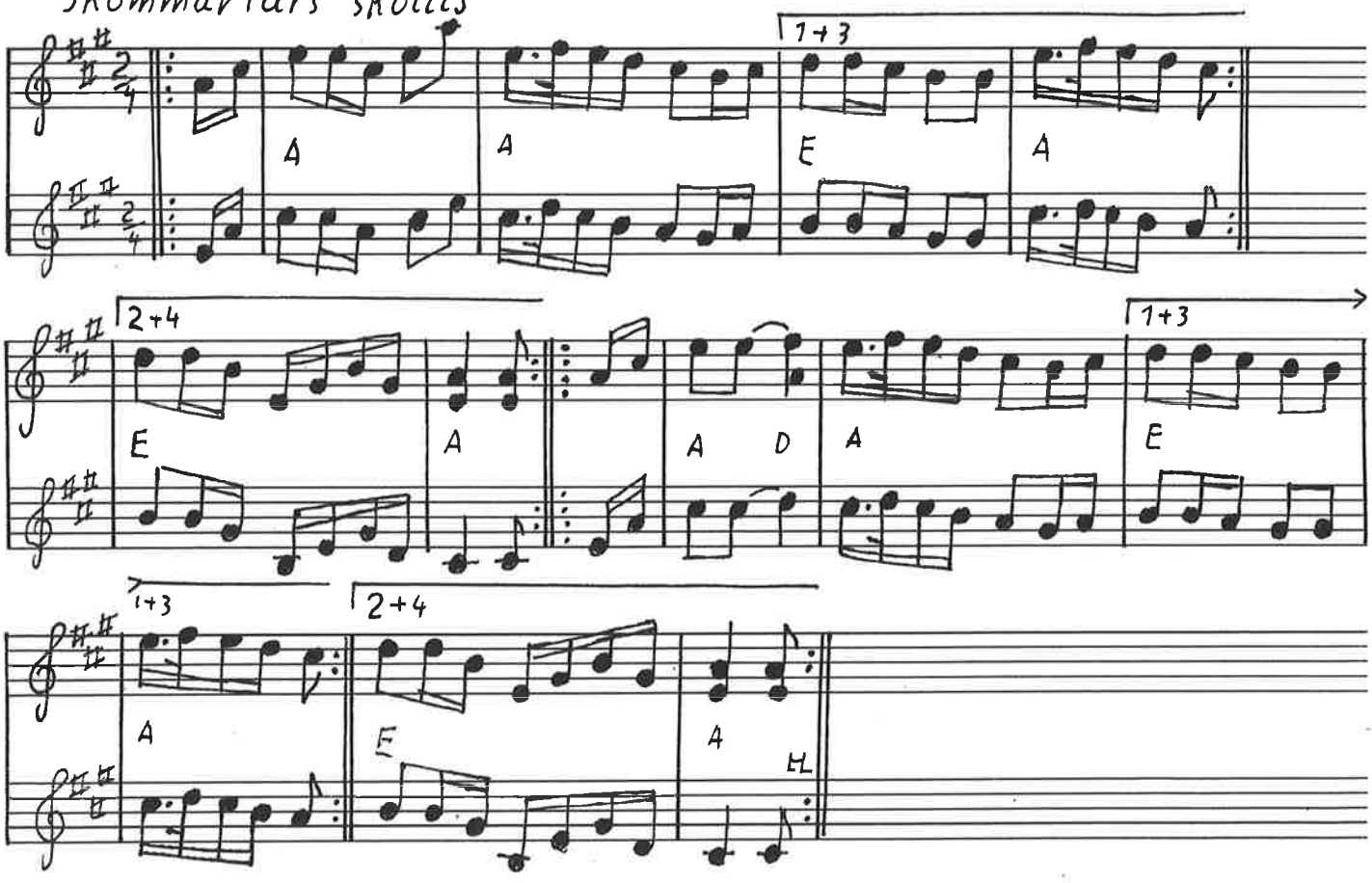

Skøve Thorvald

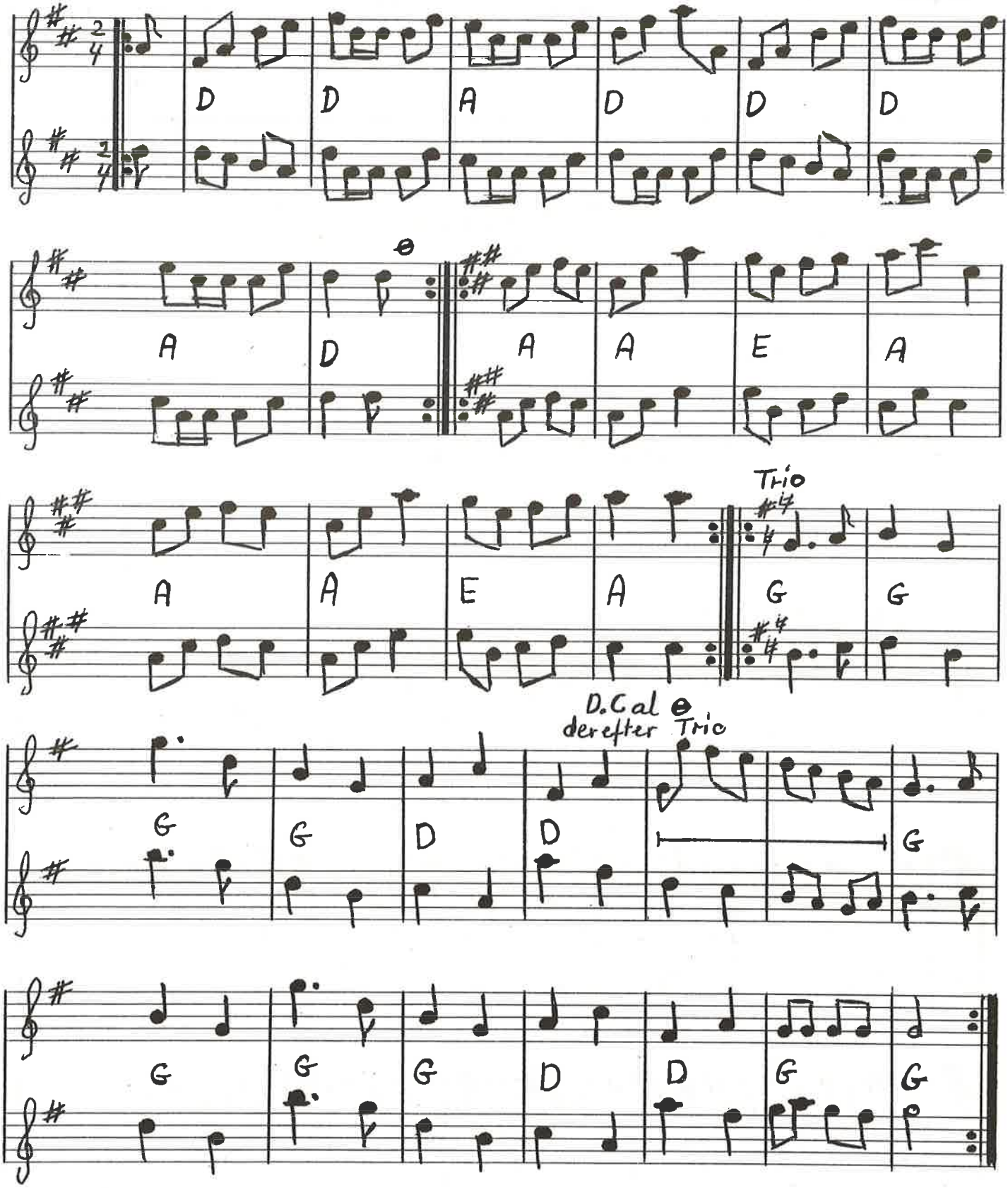

252] Maries hopsa

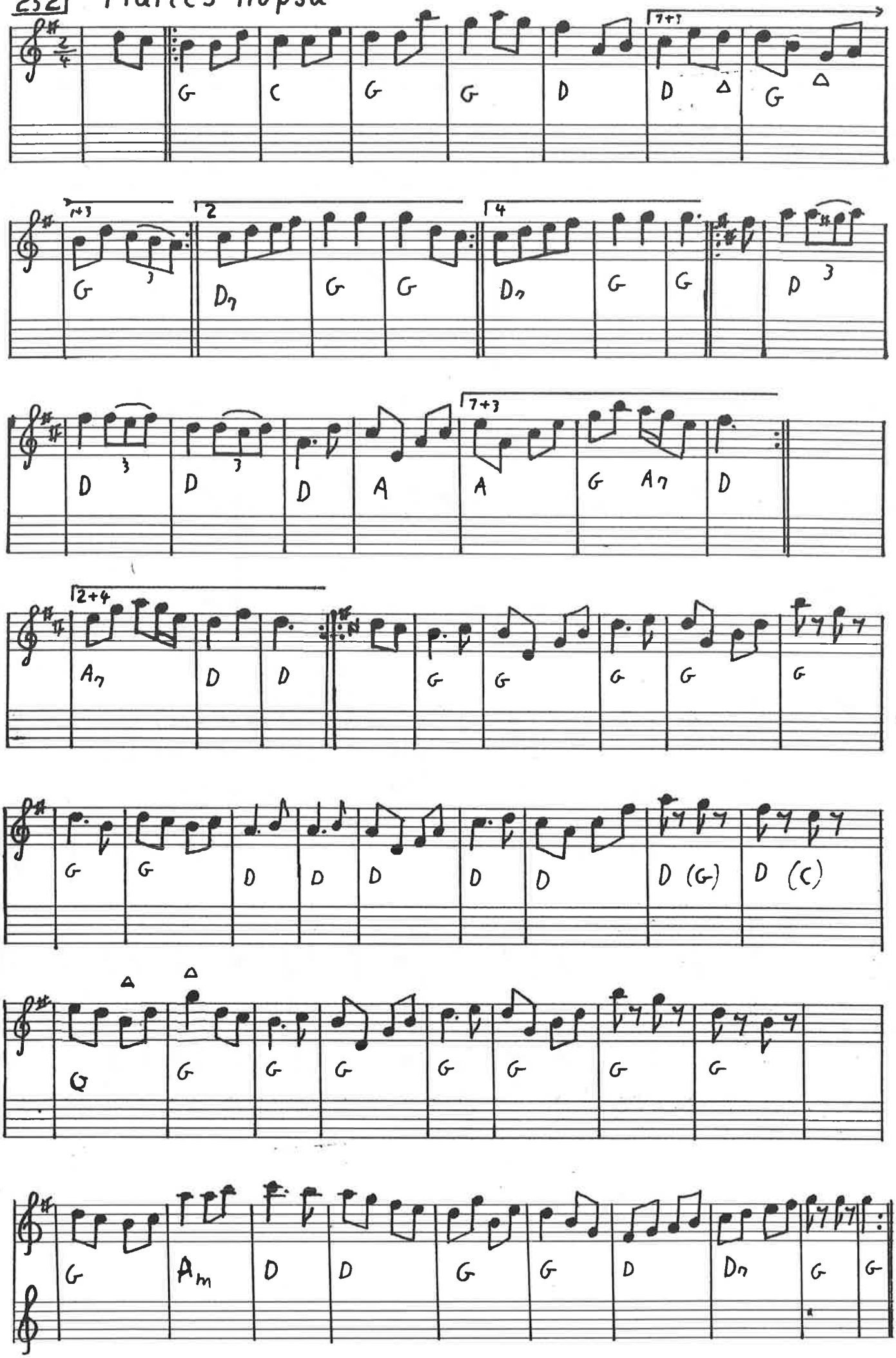

Tellings hopsa

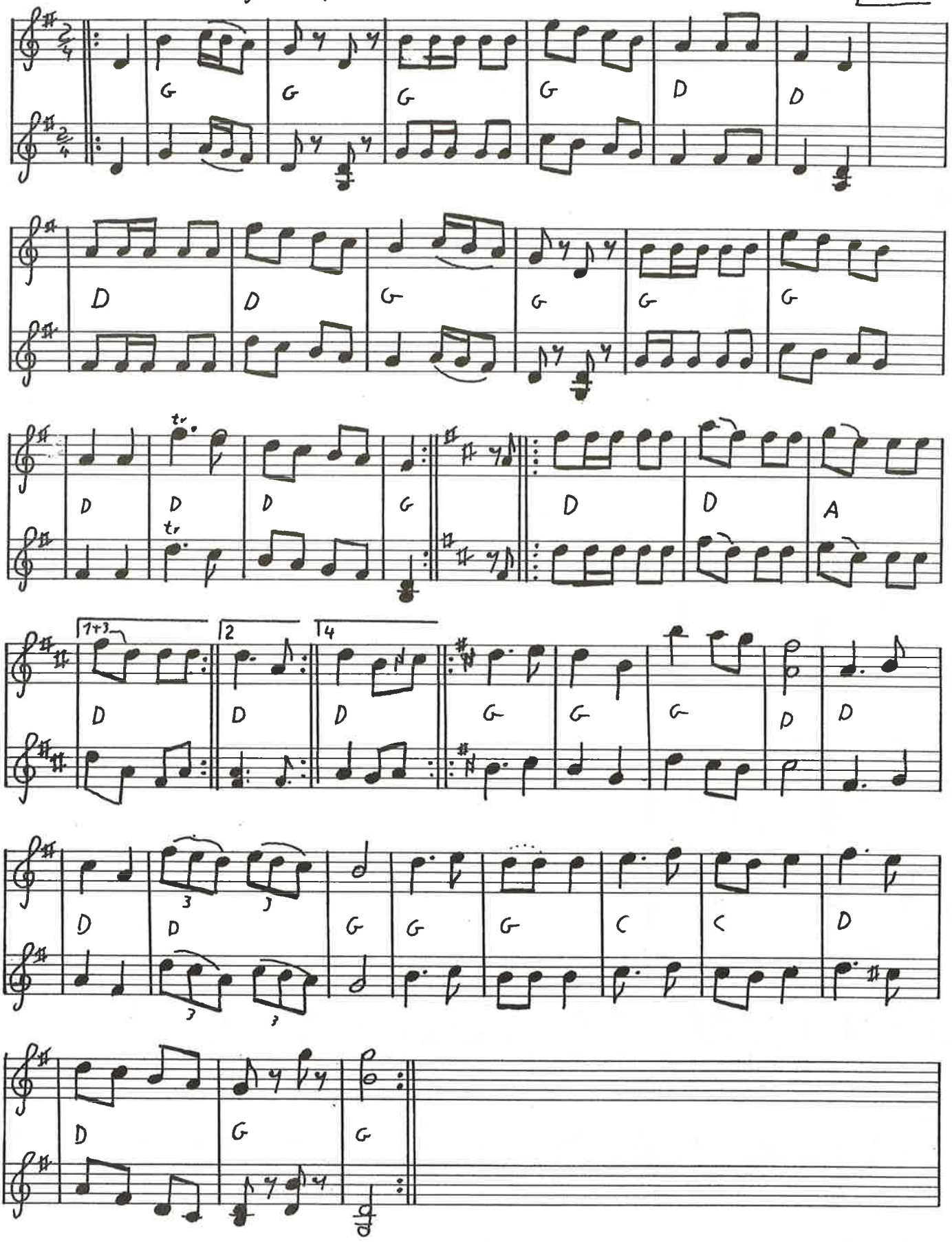

254

Taterhopsa eller Gule Fandens Hopsa.

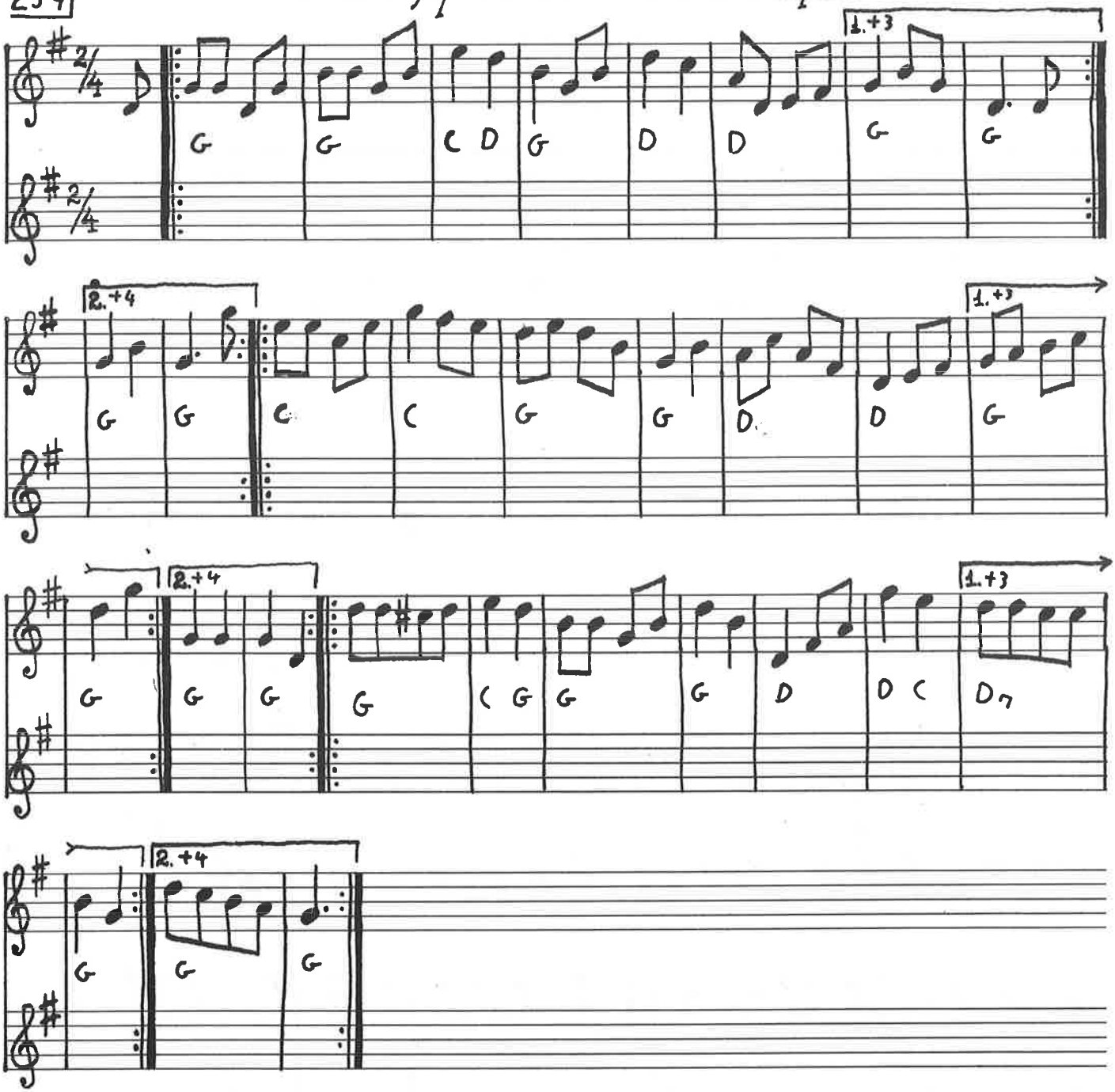

(VORES EGEN) HOPSA Børge Christensen / Thorkild Knudsen

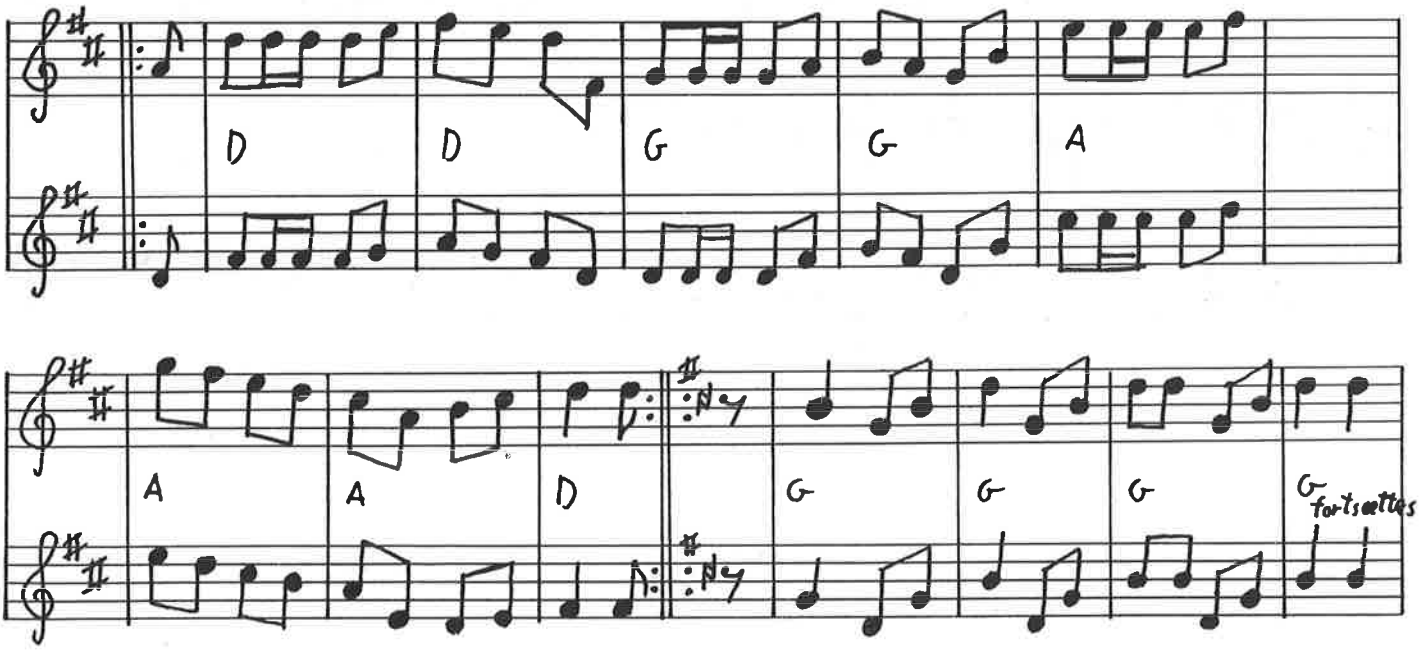

Tyrolerhopsa i det grønne efter E. Thomsen af F. Iversen

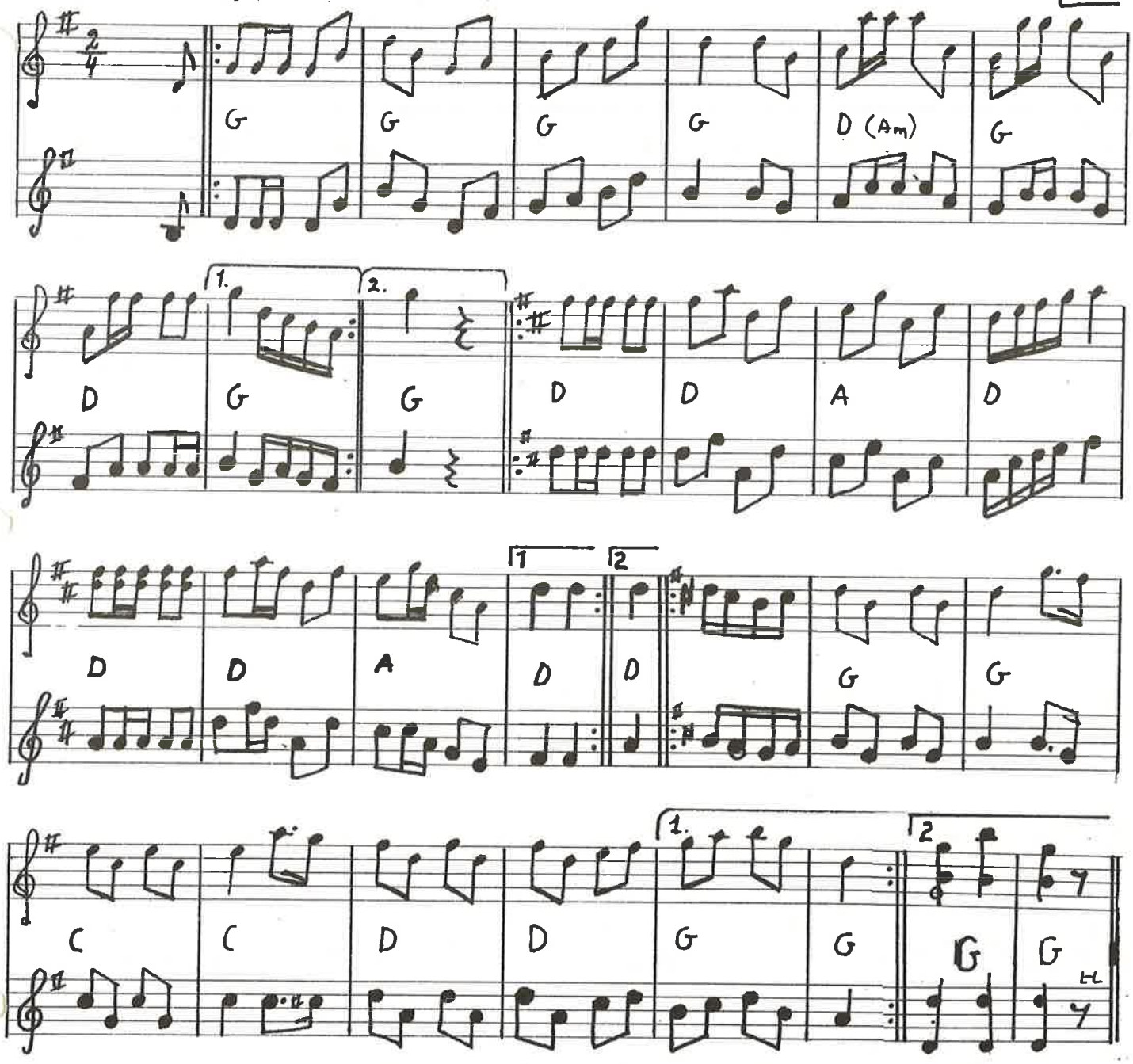

Vores egen hopsa fortsat

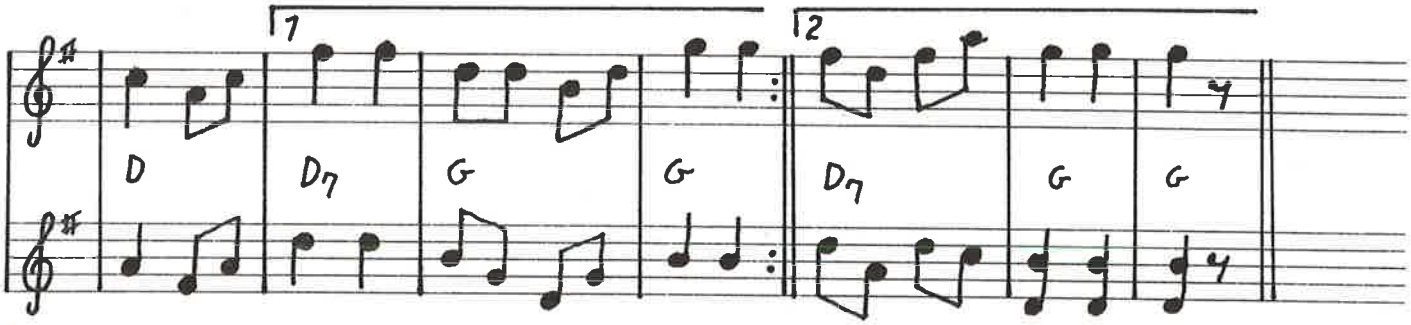

256 Hopsa fra Råby eller Randers hopsa

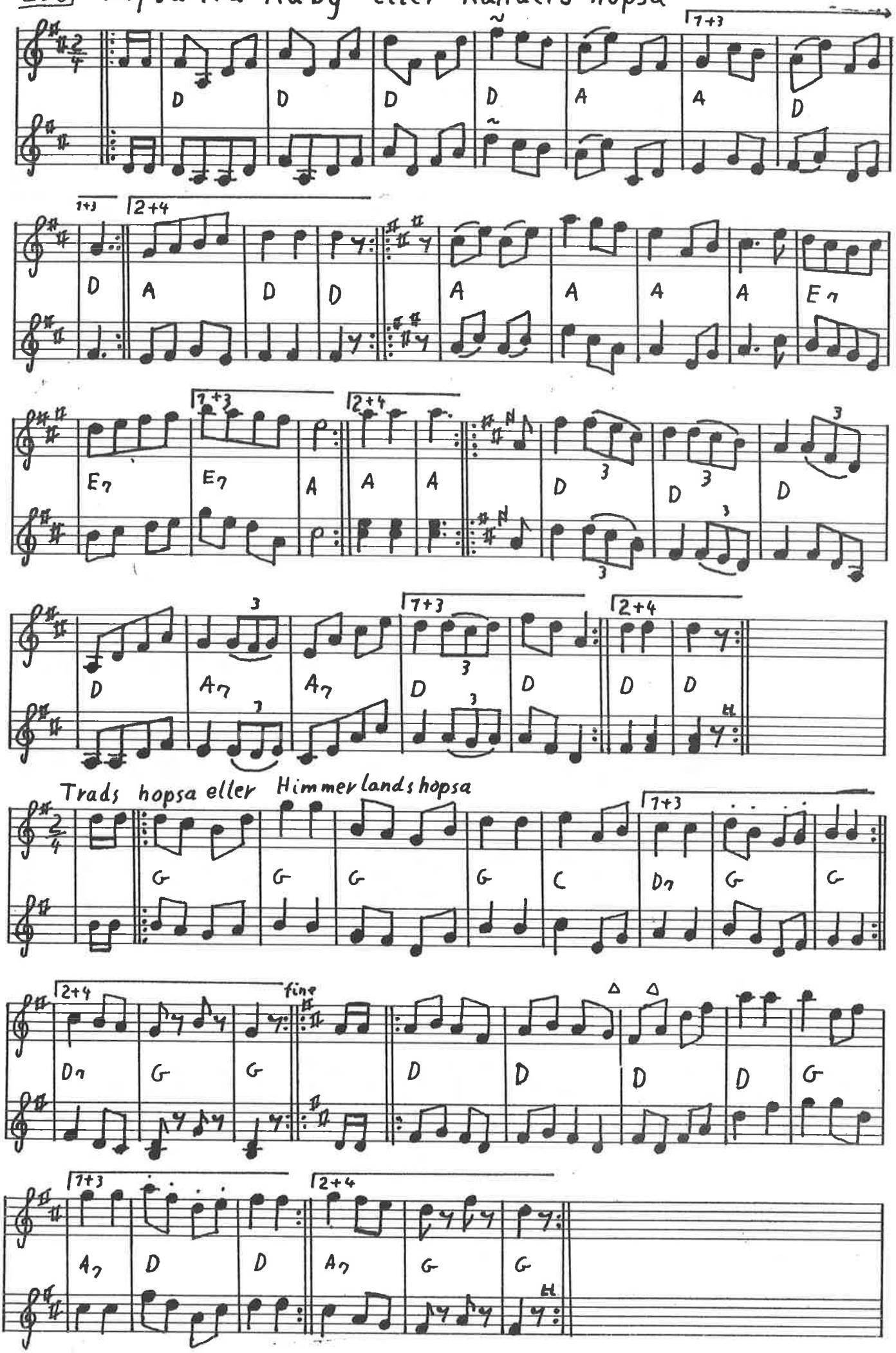

Med en knusende ro

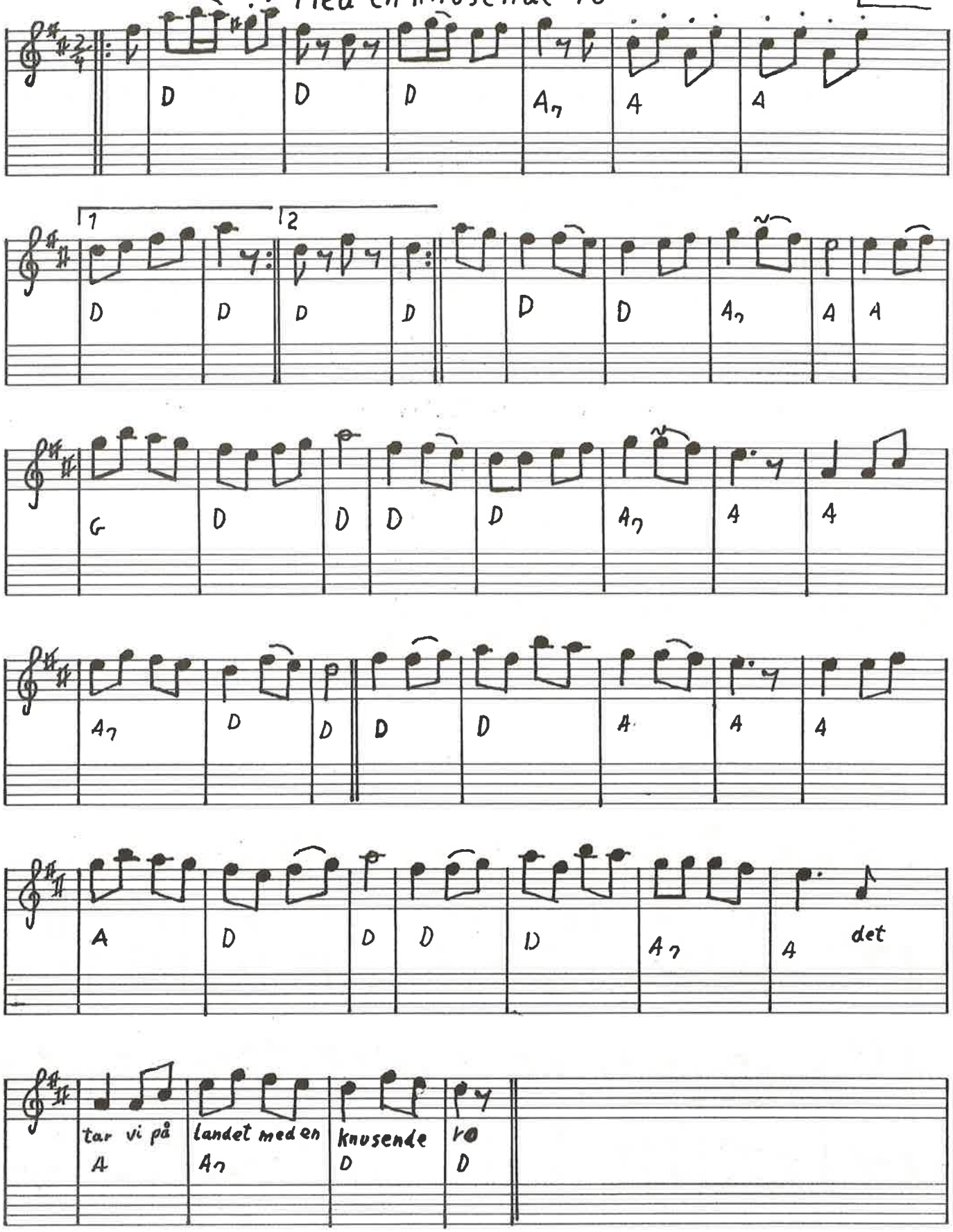

258] Møns hopsa eller den lille jydske

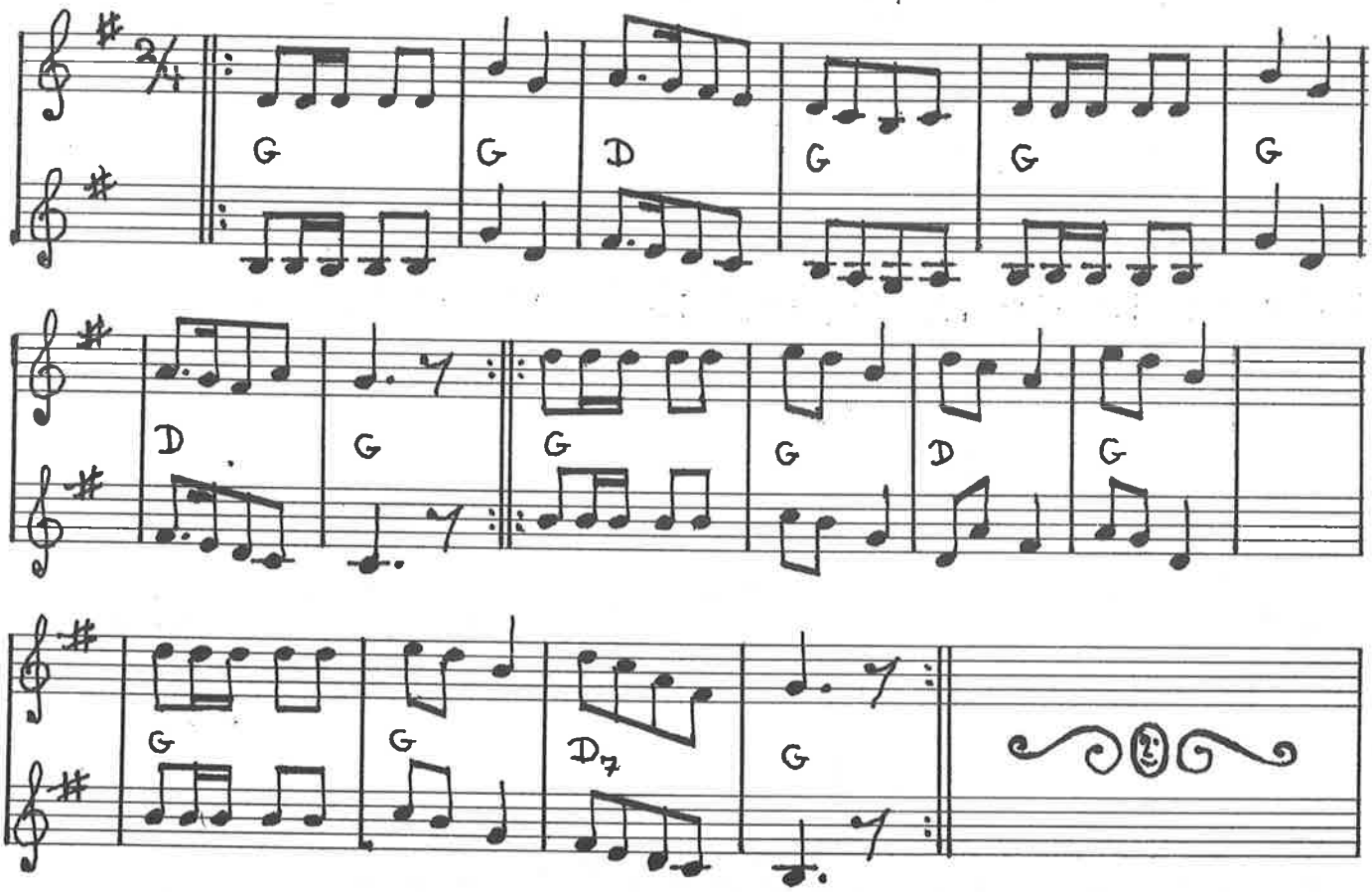

Klaphopsa Fyn

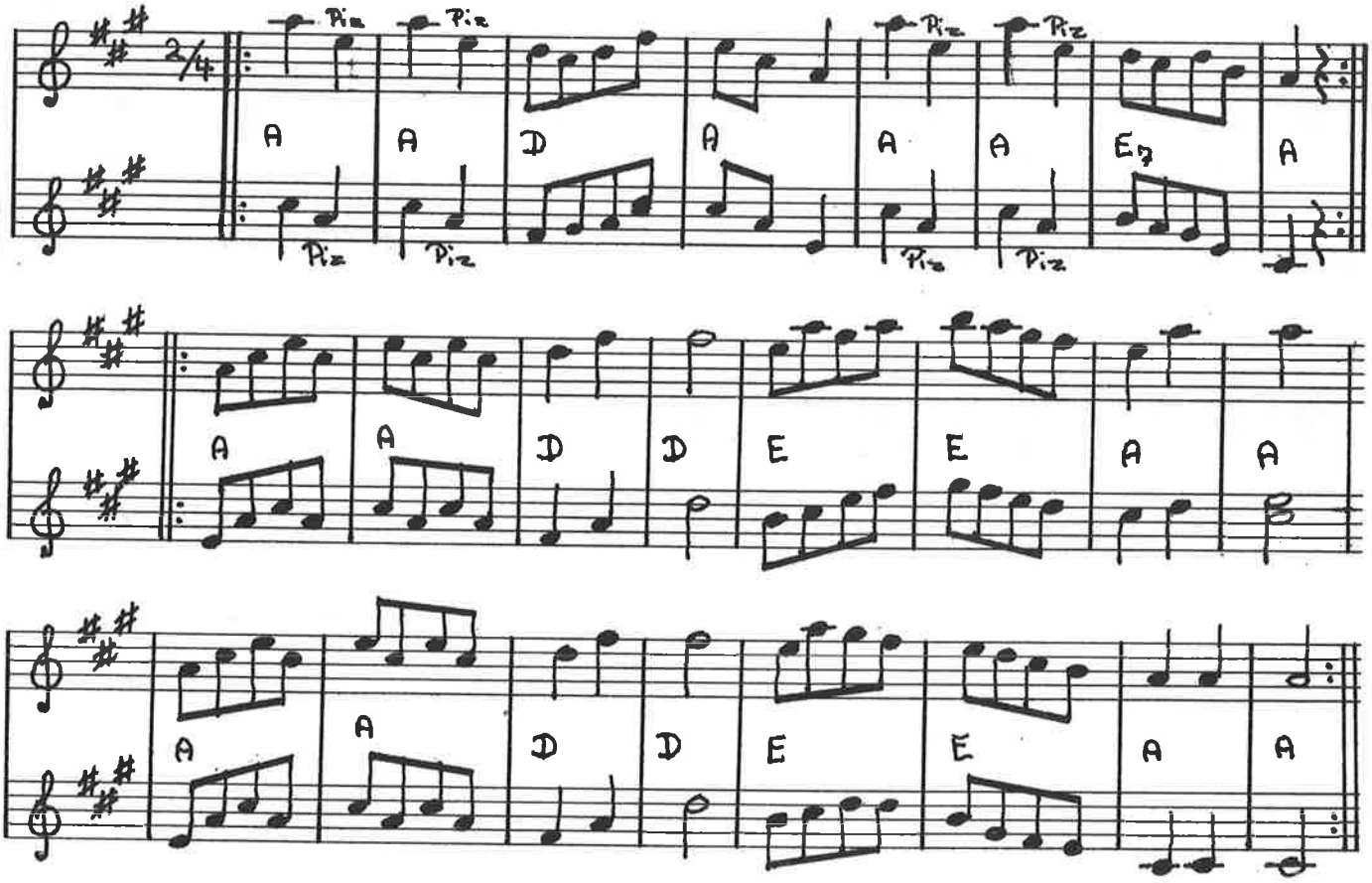

Sebbersund hopsa Hirtshals egnen 1259

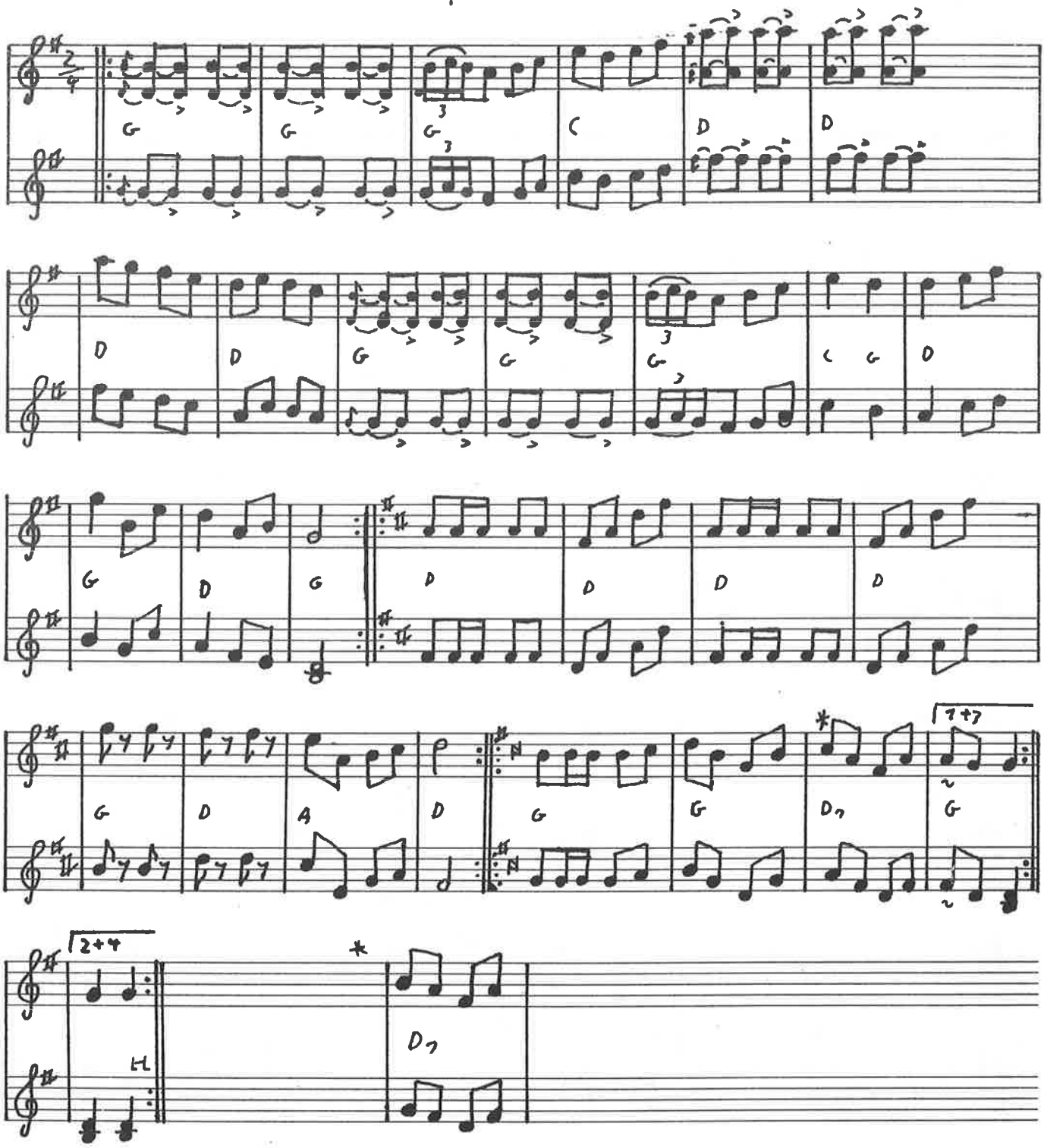

260 Molbodrengens Hopsa efter Evald Thomsen/T.K.

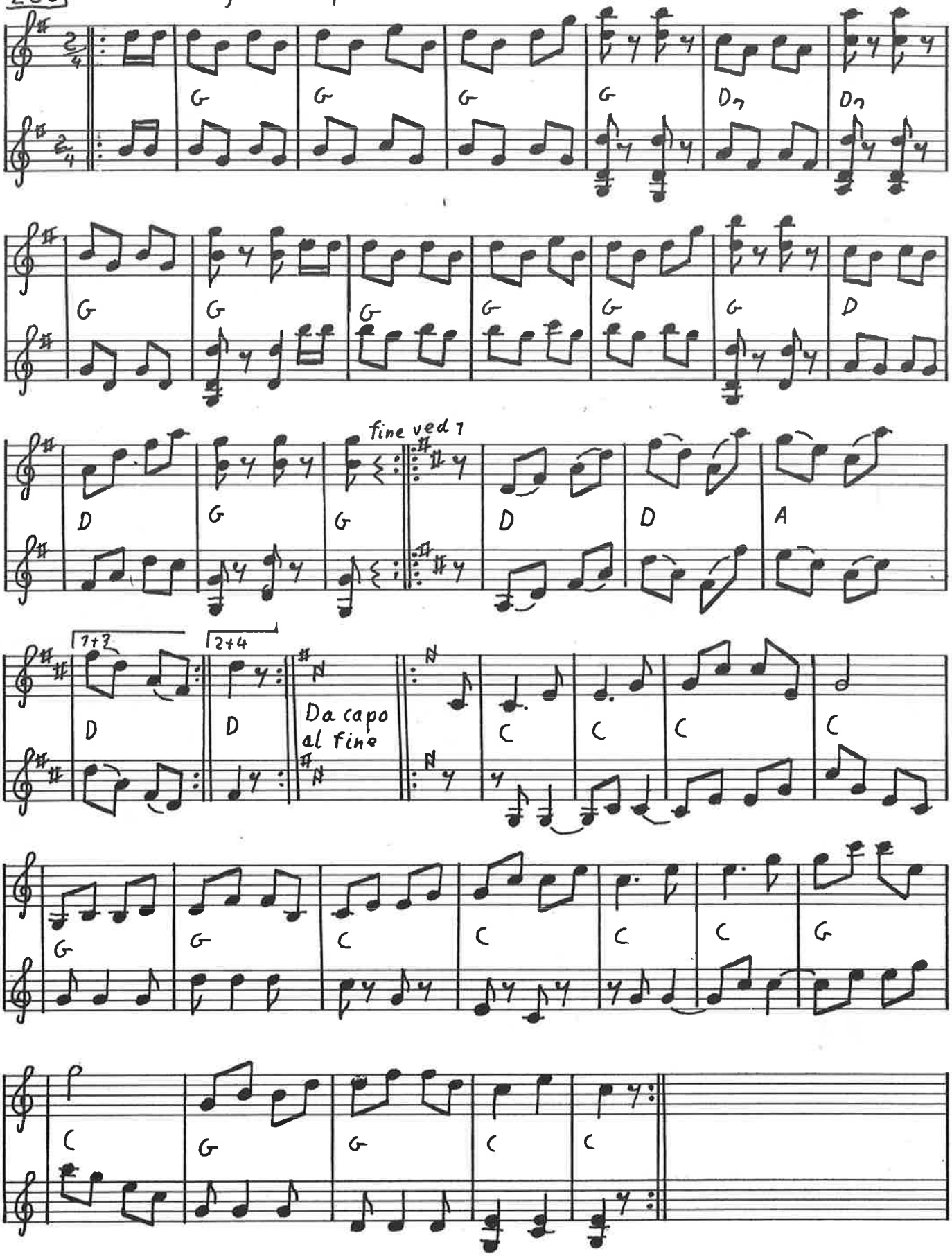

Brøndums Hopsa efter Børge Kristensen / T.K.

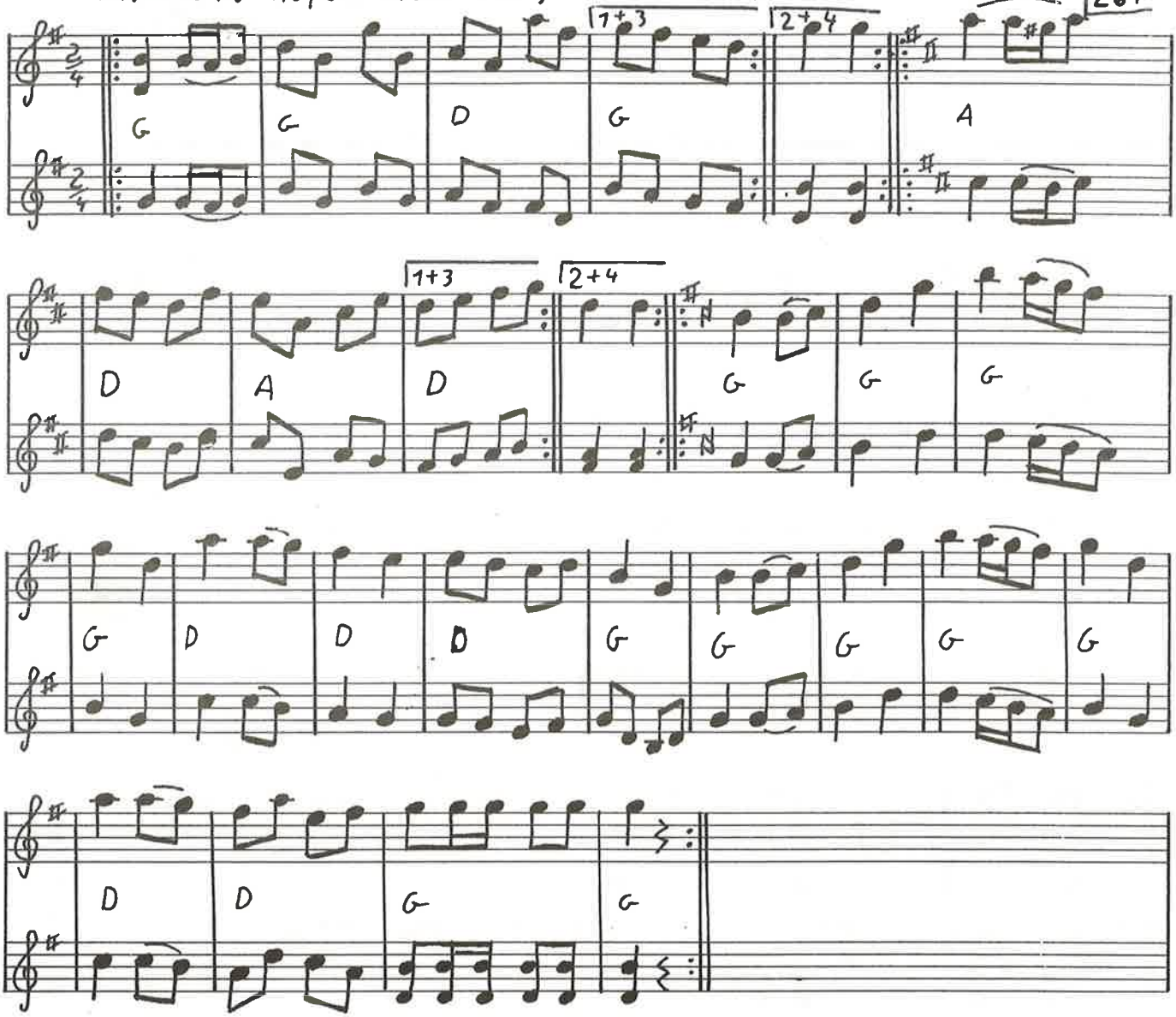

262 Gadbjerg hopsa af Frederik Iversen

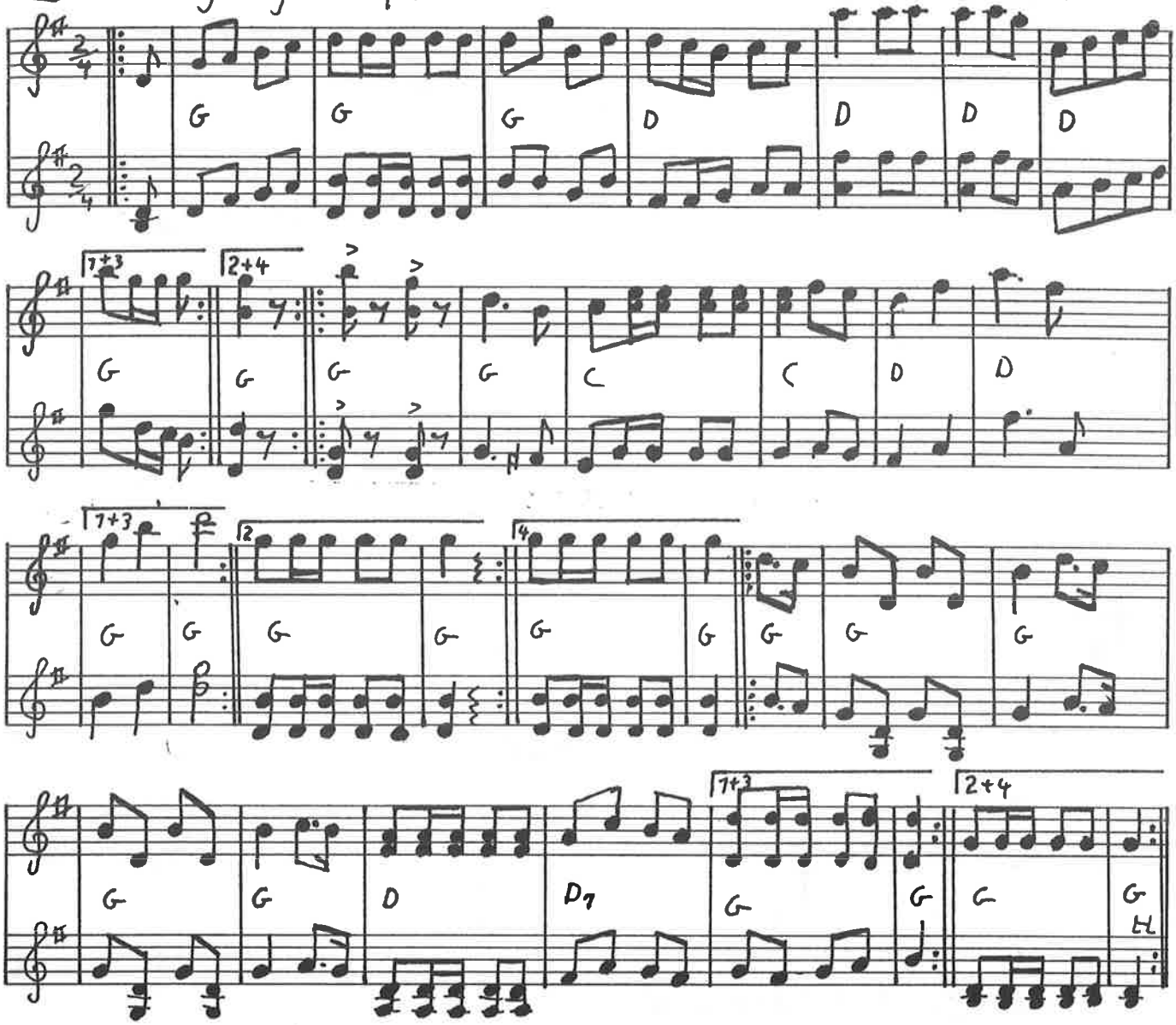

Lyngbjergs Hopsa efter Evald Thomsen/T. K.

