POLKA FYNBO RHEINLÆNDER

ANE LOUISE FYNBO 115
DEN ORMSTUKNE 117
EN HJEMLANDSPOLKA (FÆDRELANDSPOLKA) 111
FINSKA POLKA 107
FREM OG TILBAGE MED FRIDA 119
FYNSK POLKA EFTER ALFRED LARSEN 114
- - - KRISTIAN SKYTTE 118
HJEMMELANDSPOLKA 112
HAMBORG OP OG NED 119
HAMBORG SKOTSK 110
HEJ BETTE MAND SKAL VI BYTTE HAT 109
JOHN DUBARRYS FYNBO 101
KALENDERFYNBO eller DEN LILLE HAMBURGER 102
KIVIKSPOLKA 104
KLARINETPOLKA 116
LØGSTØR POLKA 114
MORTENS POLKA 106
NIELS JØRGENSEN 107
NU GÅR DET GODT MIN VEN 113
NUMMER 5 FYNBO (VOR EGEN) 102
- 6 - eller GAMMEL RHEINLÆNDER 103
ONKEL HANS' POLKA (DEN, SOM INGEN BUKSER HAR) . 115
POLKA FRA BLÄDINGE 110
POLKAN GÅR eller PARISERPOLKA 120
RINGRIDNINGSPOLKA 108
SMEDENS I FYNBO (FREMAD) 113
- 2 - eller MAVEFYNBO 103
SVENSKE-NILS' RHEINLÆNDER (NR. 358) 117
TRÆDBALLEHUS POLKA 118
WIGGEN 105
ØL FYNBO (NR. 4) 101
ÅLBORG POLKA 112

Nr. 4 fynbo eller ølfynbo

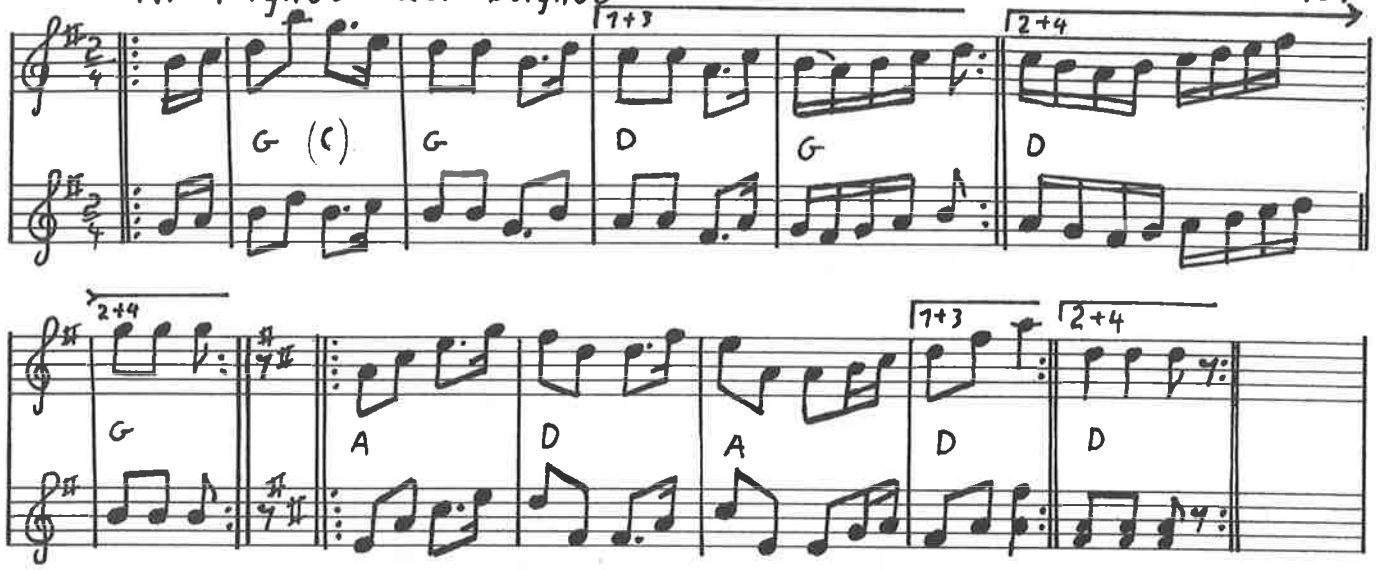

første stykke spilles til 2

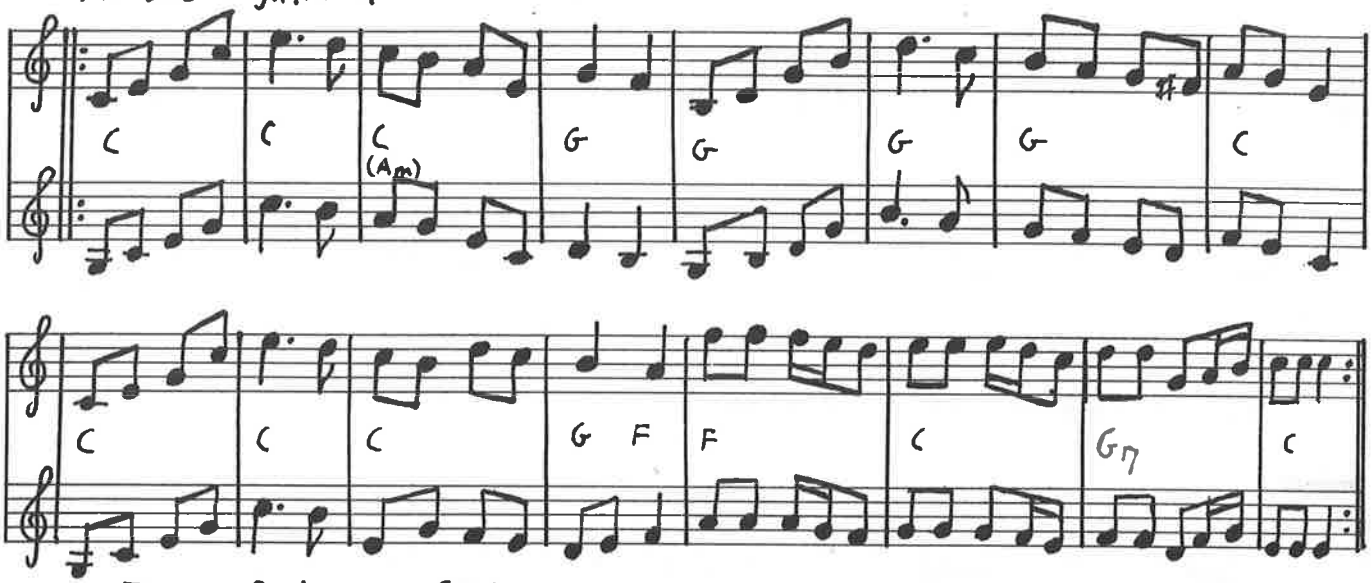

John Dubarrys fynbo

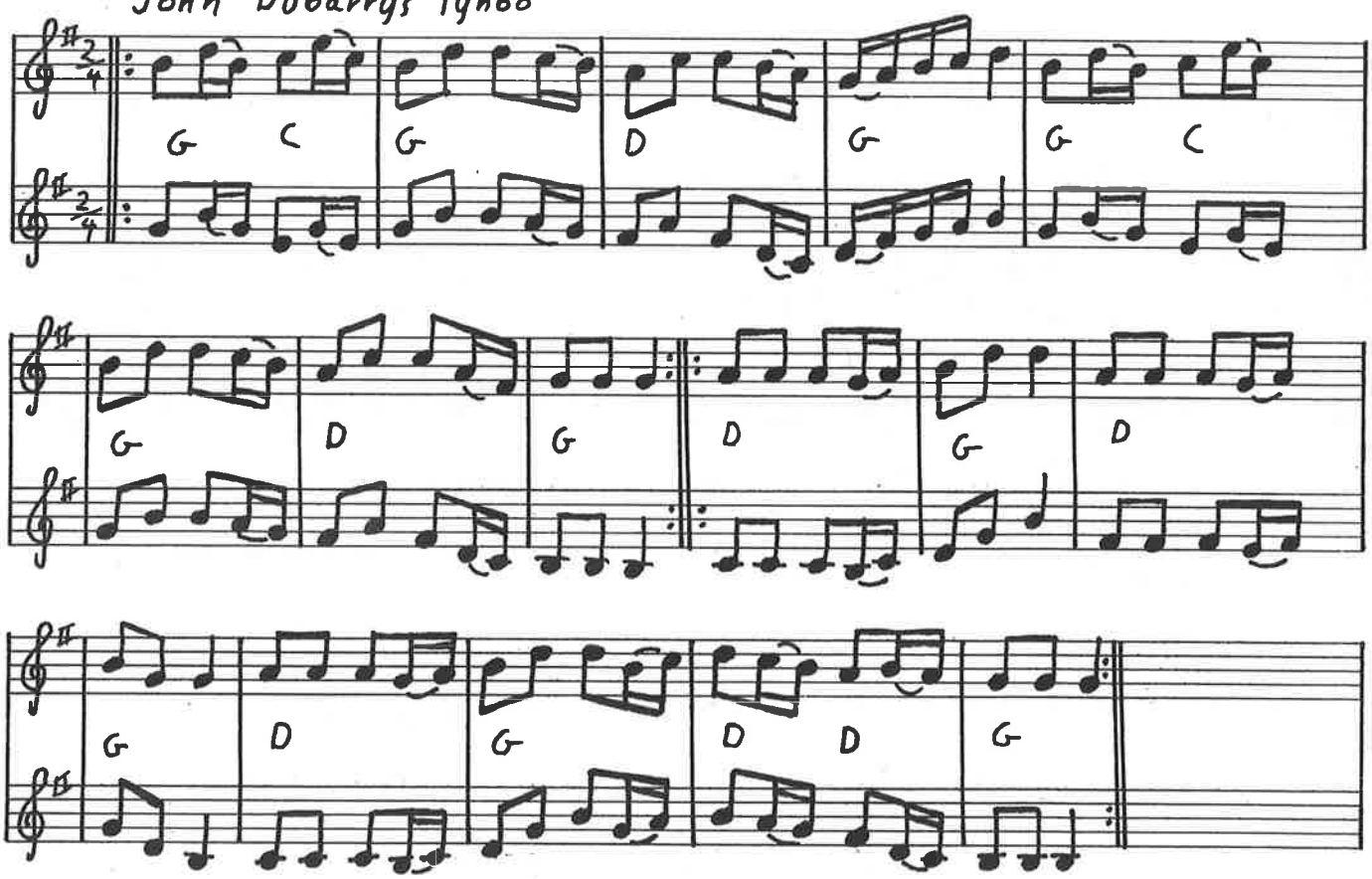

102] Kalenderfynbo eller den lille hamborger fra Sønderjylland

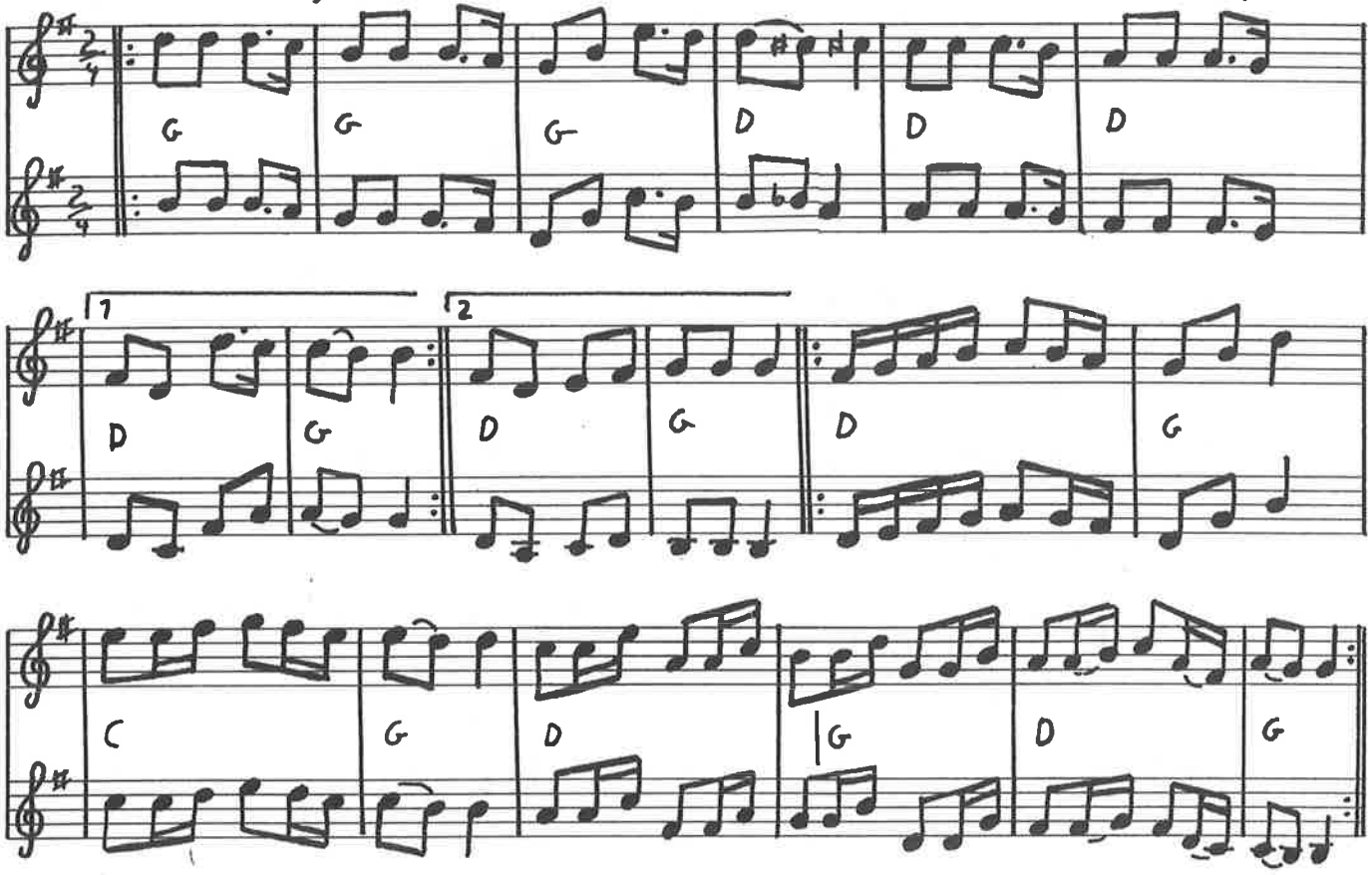

Nr. 5 fynbo efter Børge Christensen/T.K.

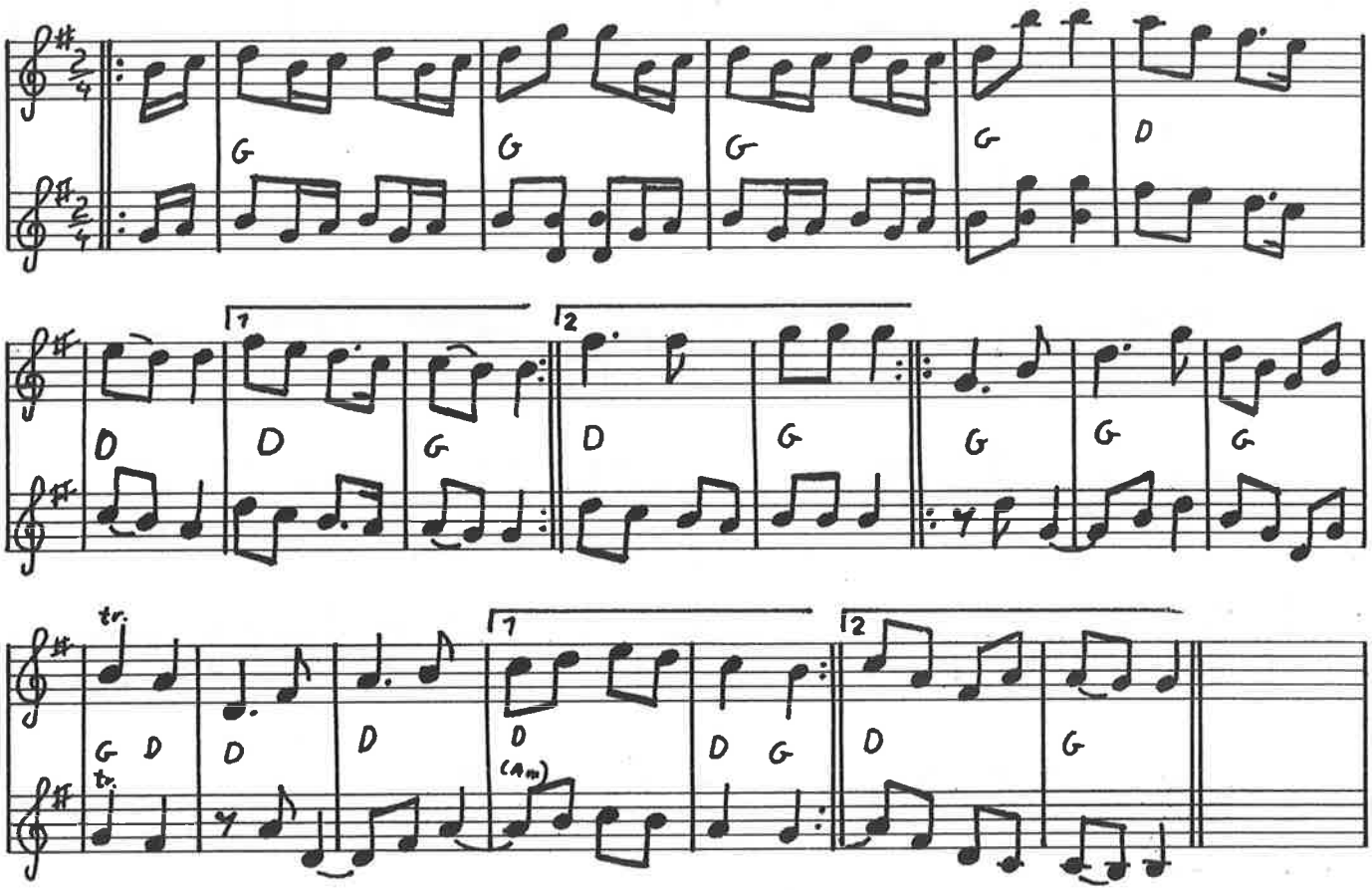

Nr. 6 fynbo eller gammel rheinlænder

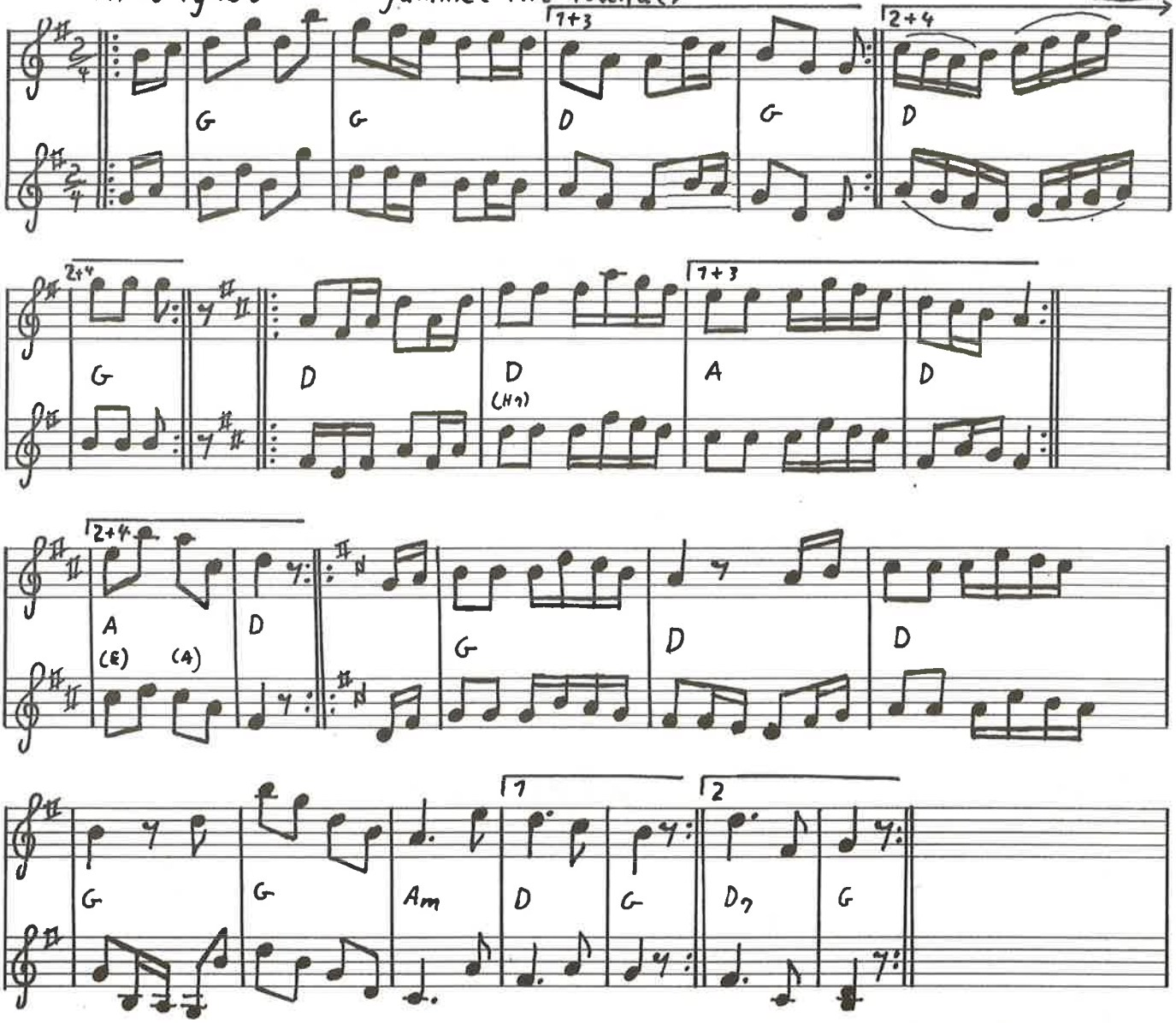

Smedens 2 fynbo eller mavefynbo

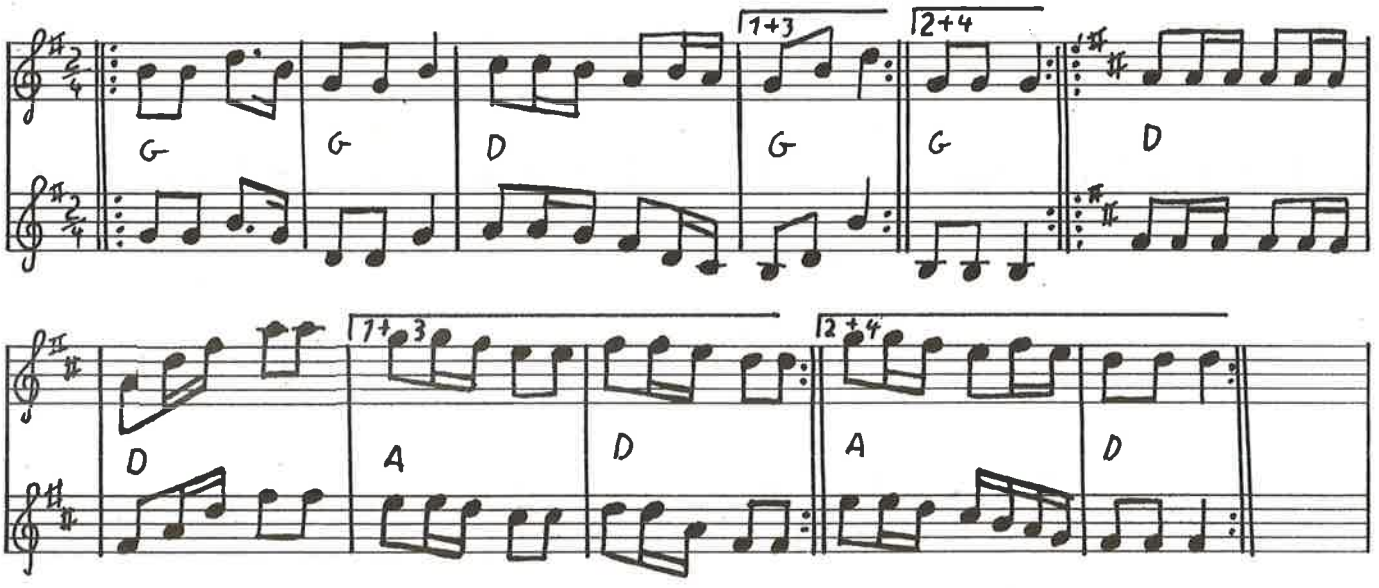

104 Kivikspolka Gustav Egerstam

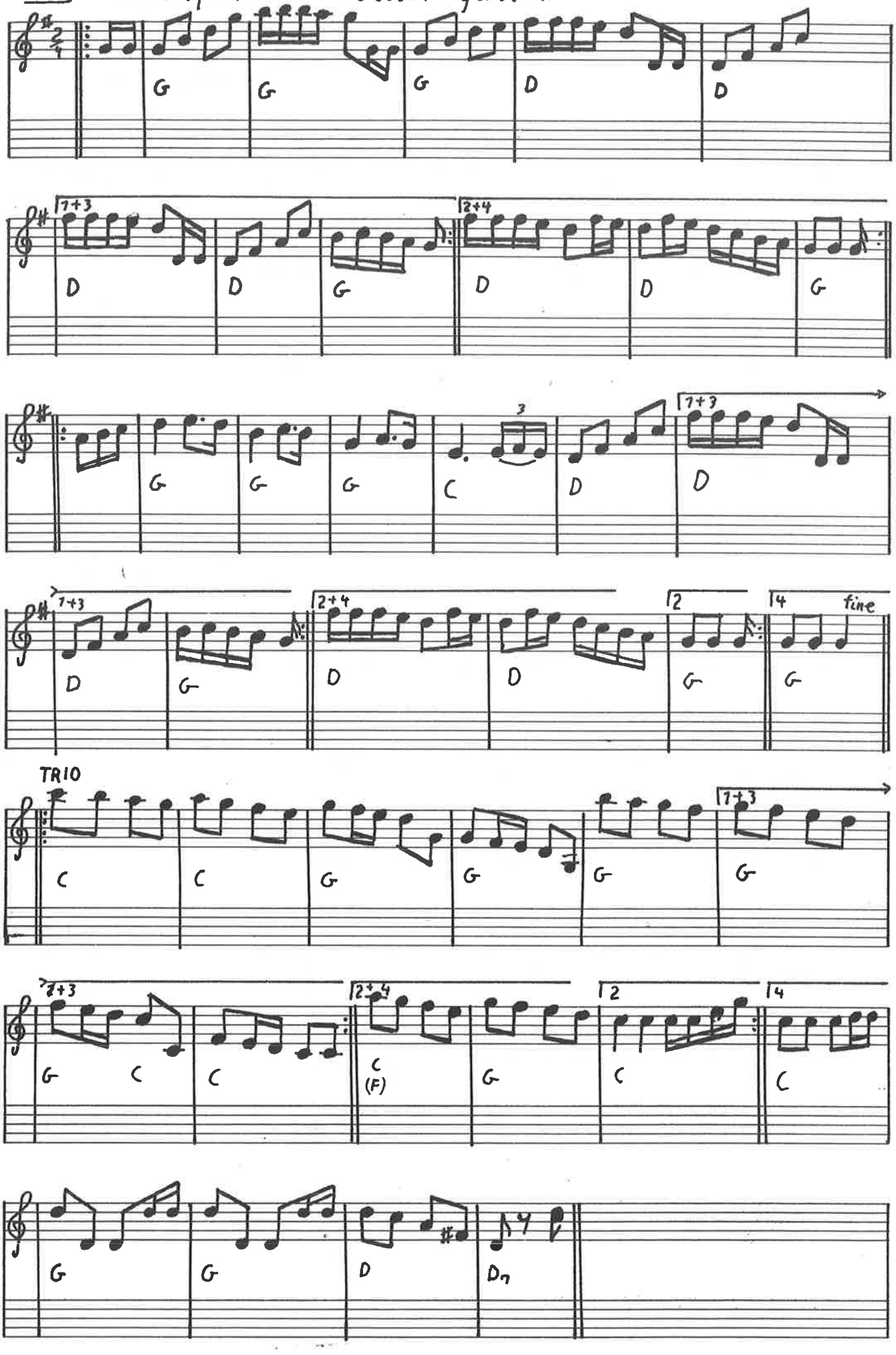

Wiggen

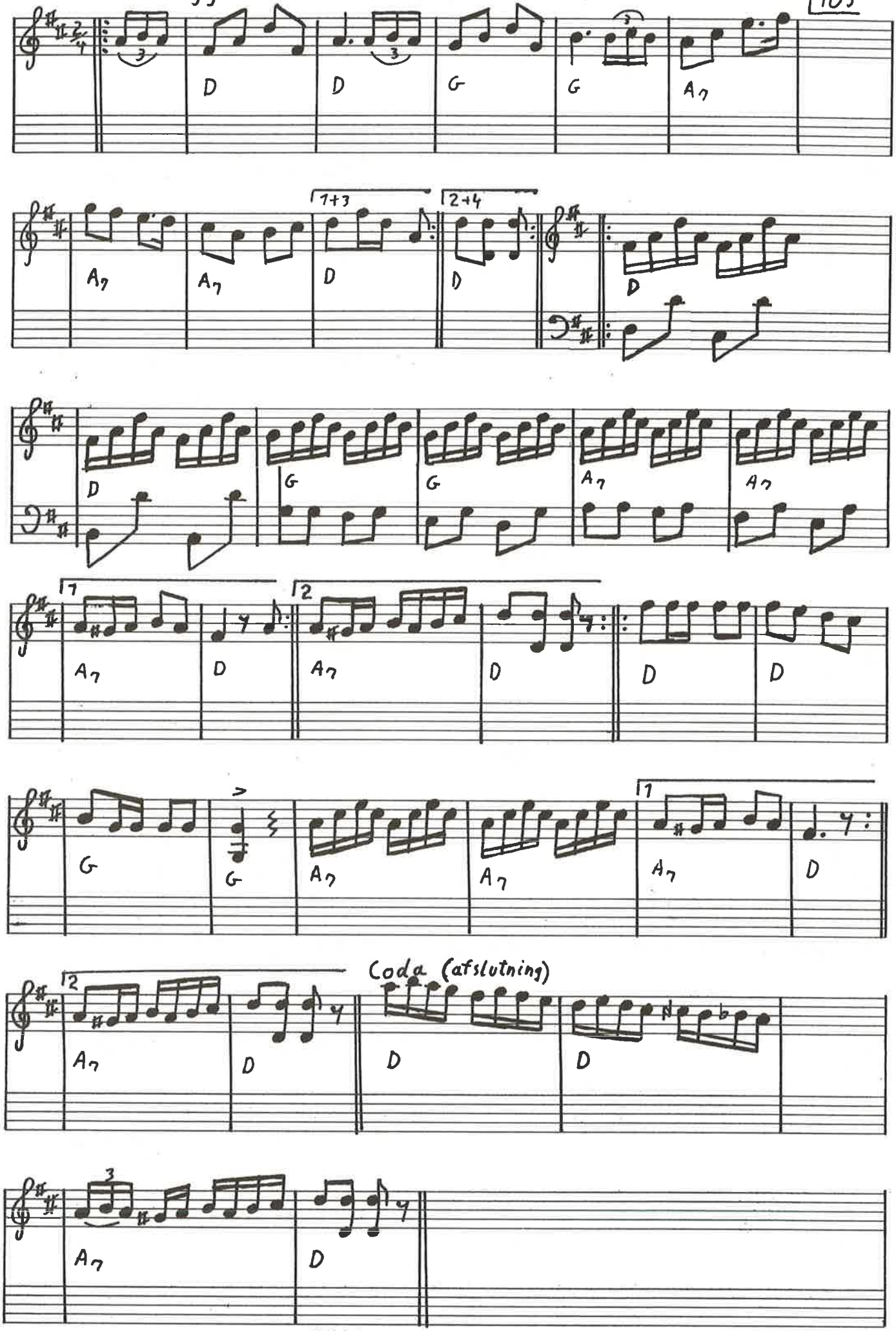
D
D
G
G
A7
A7
A7
1+3
2+4
D
D
D
D
G
G
A7
A7
1
2
A7
D
A7
D
D
D
G
G
A7
A7
1
A7
D
2
A7
D
Coda (afslutning)
D
D
3
A7
D

106 Mortens polka eller Æ fremad fynbo

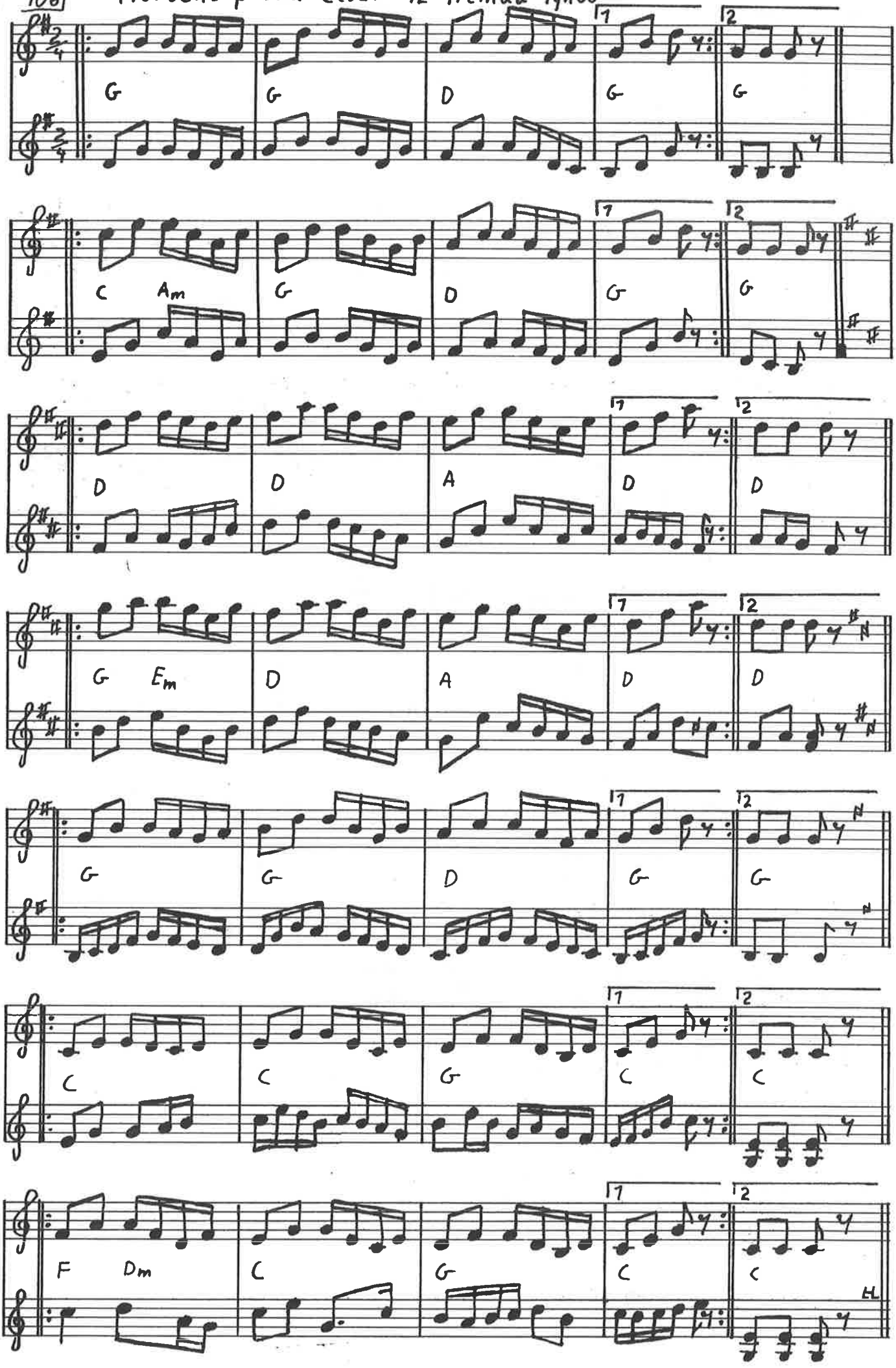

Niels Jørgensen

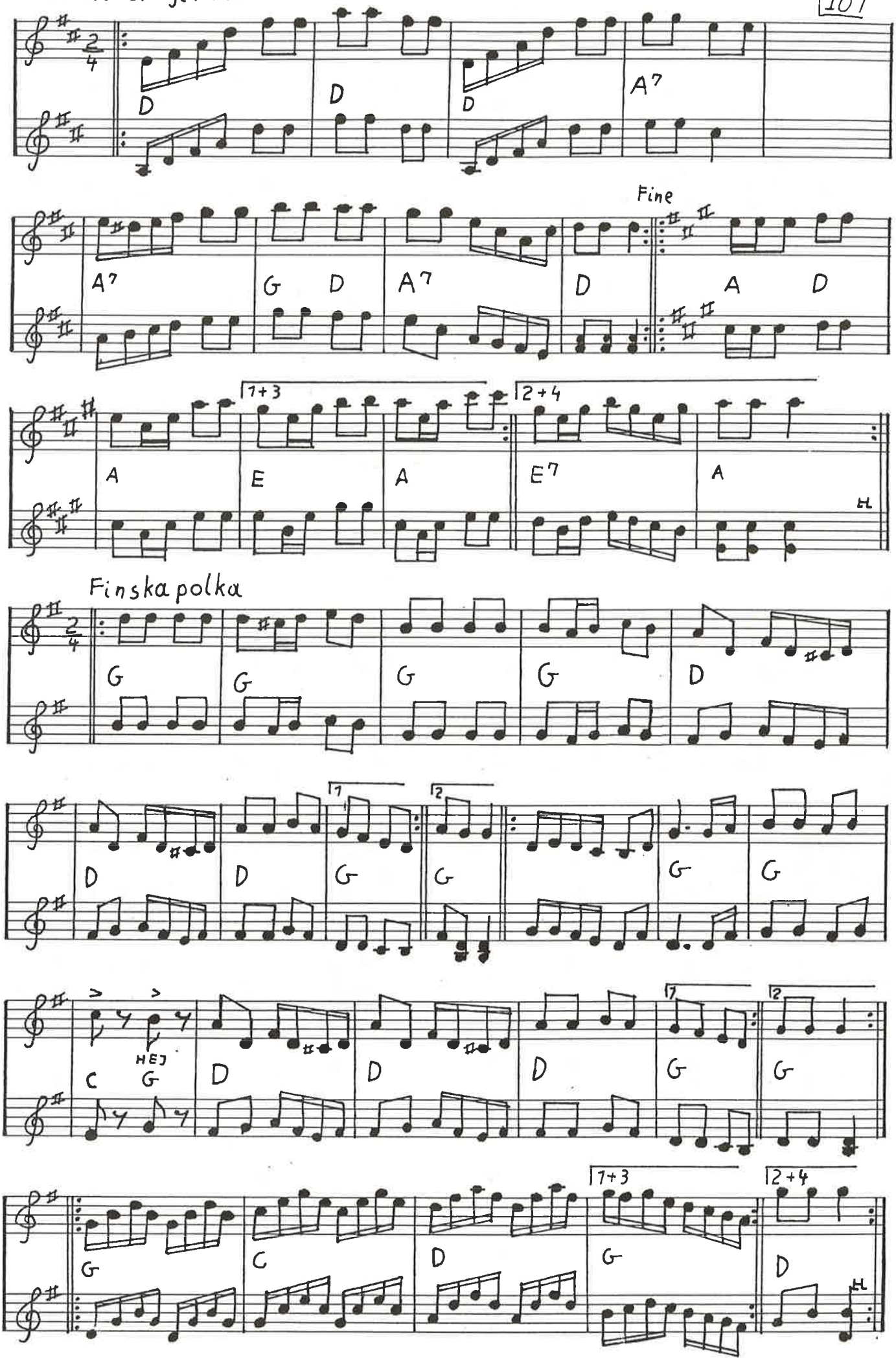

108

Ringridningspolka

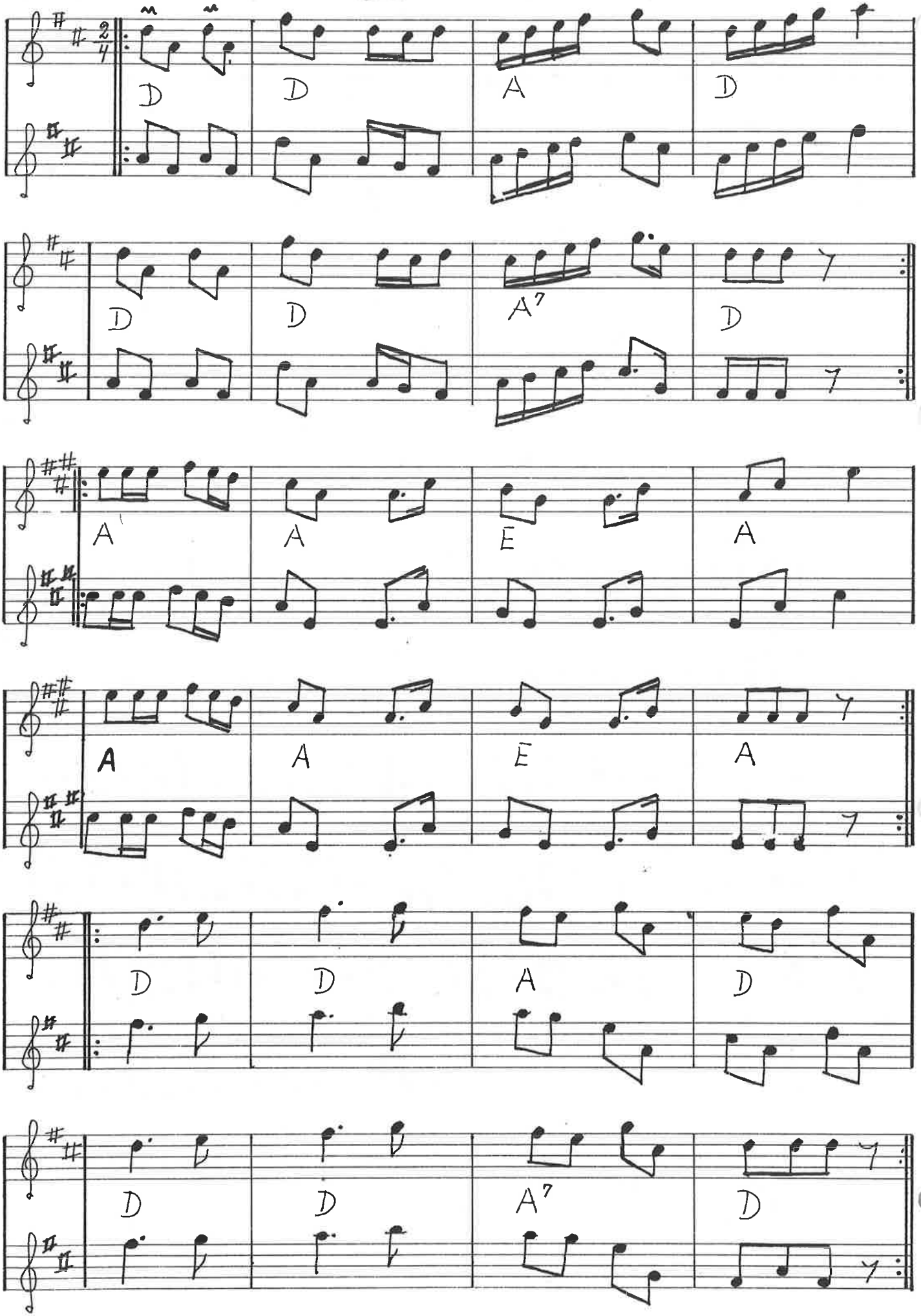

Hej bette ven

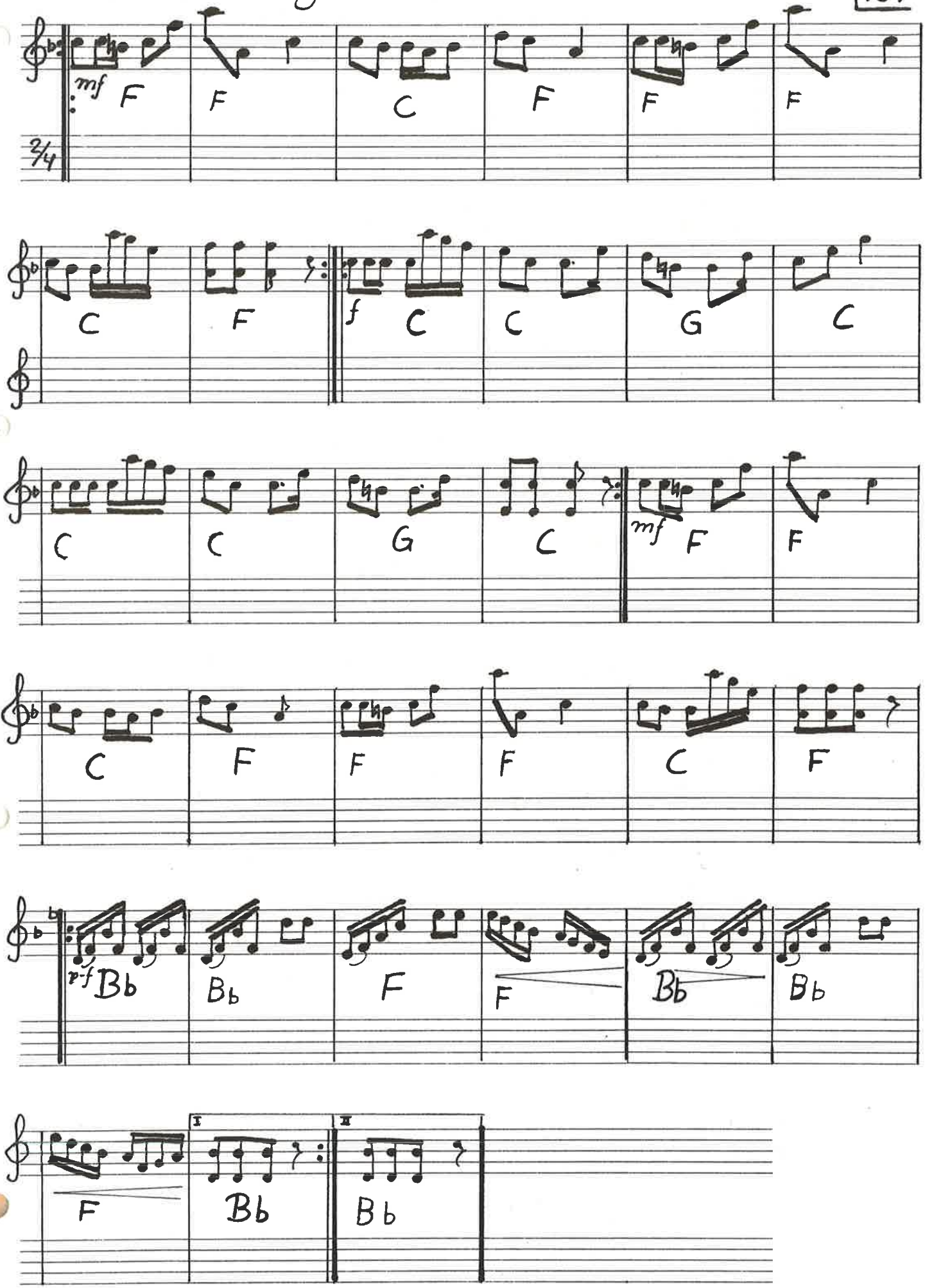

110 POLKA FRA BLÄDINGE

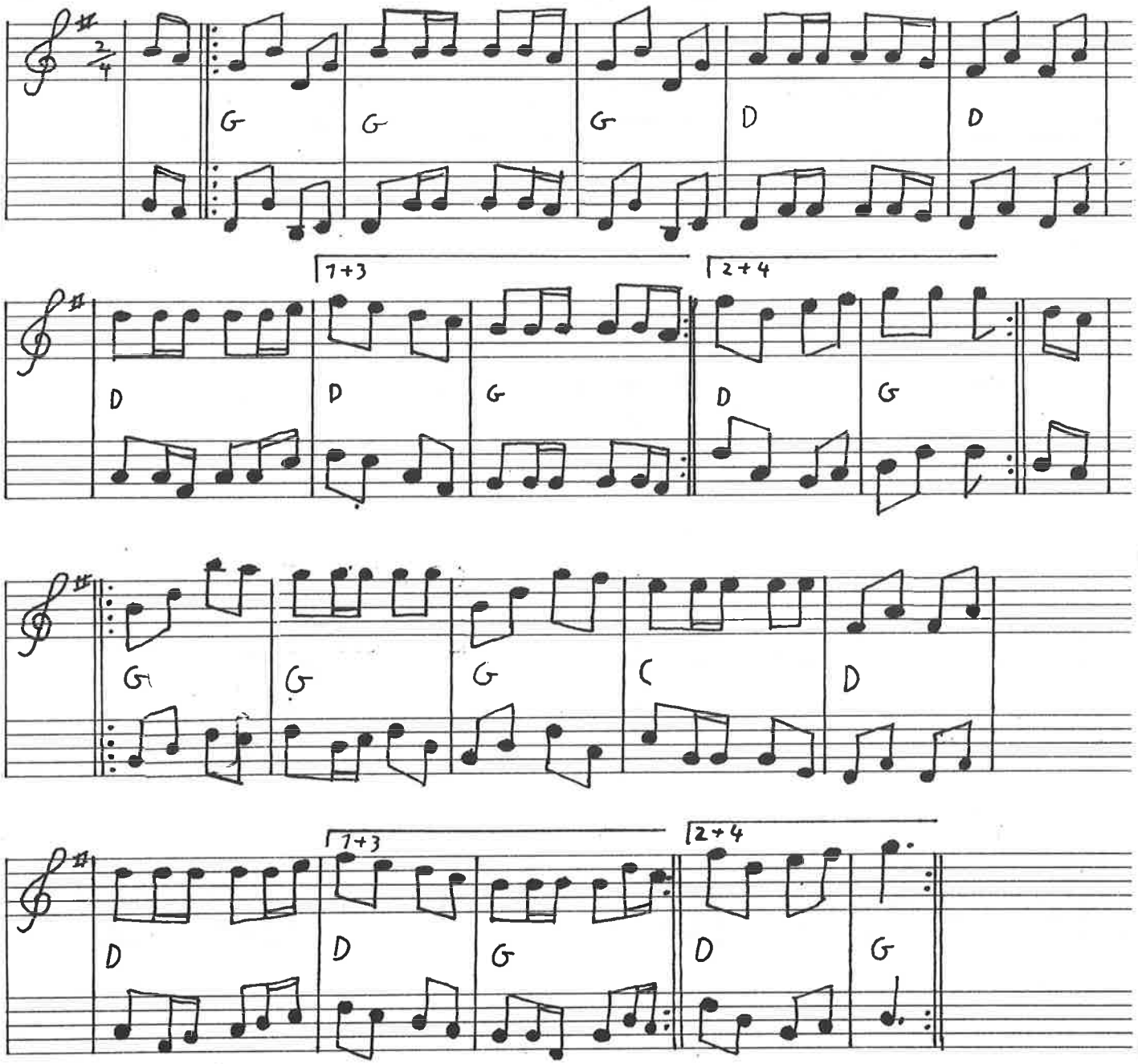

HAMBURG SKOTSK (FYNBO) EFTER TRADS

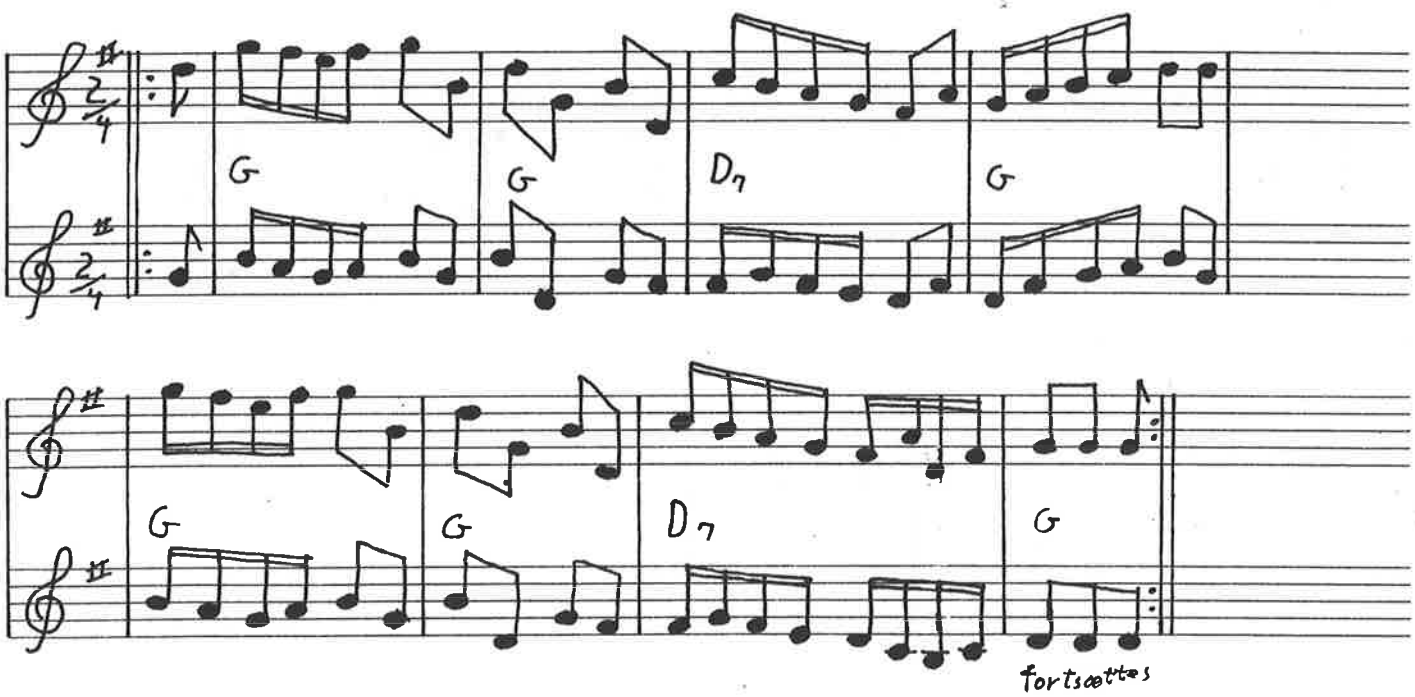

En Hjemlandspolka

Himmerland Svenske Niels

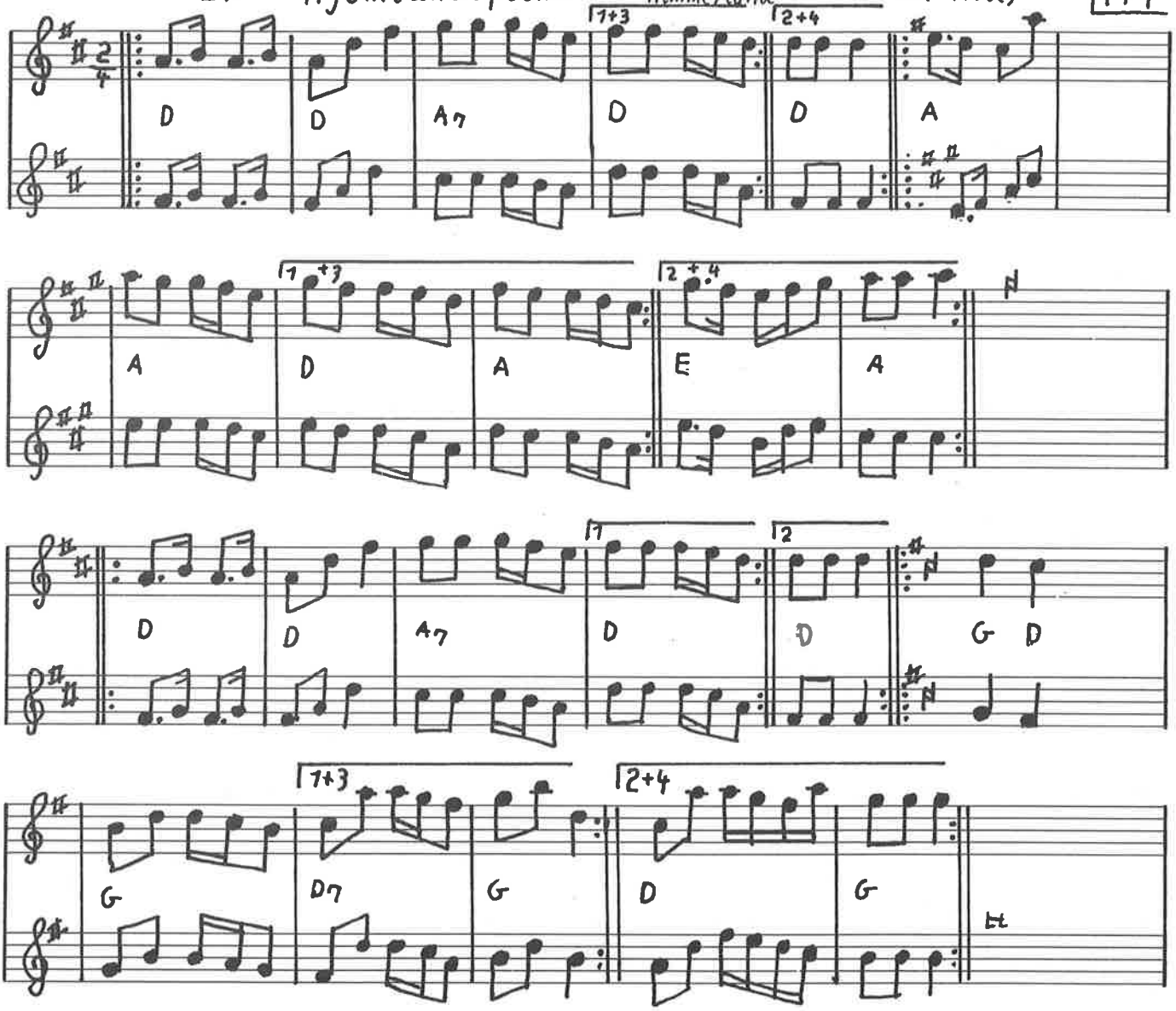

Hamborg skotsk fortsat

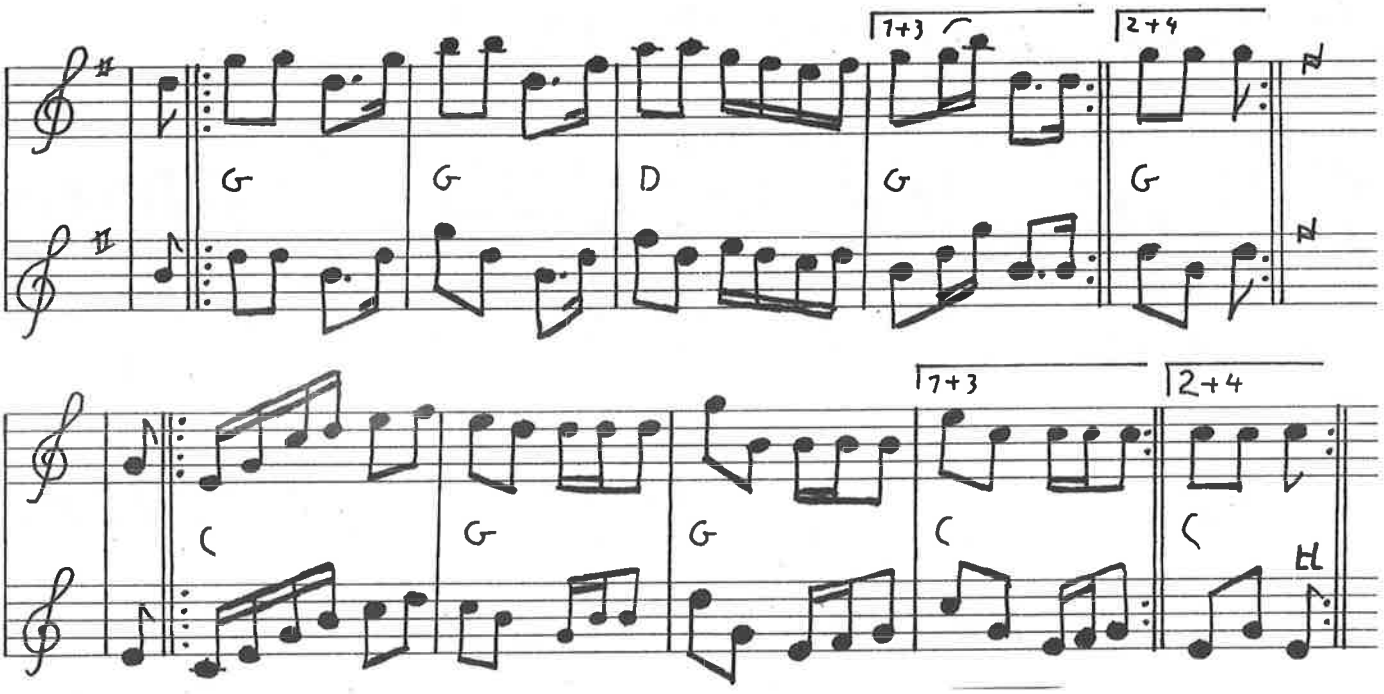

772] Ålborg polka efter Thomas Thomsen/VDH

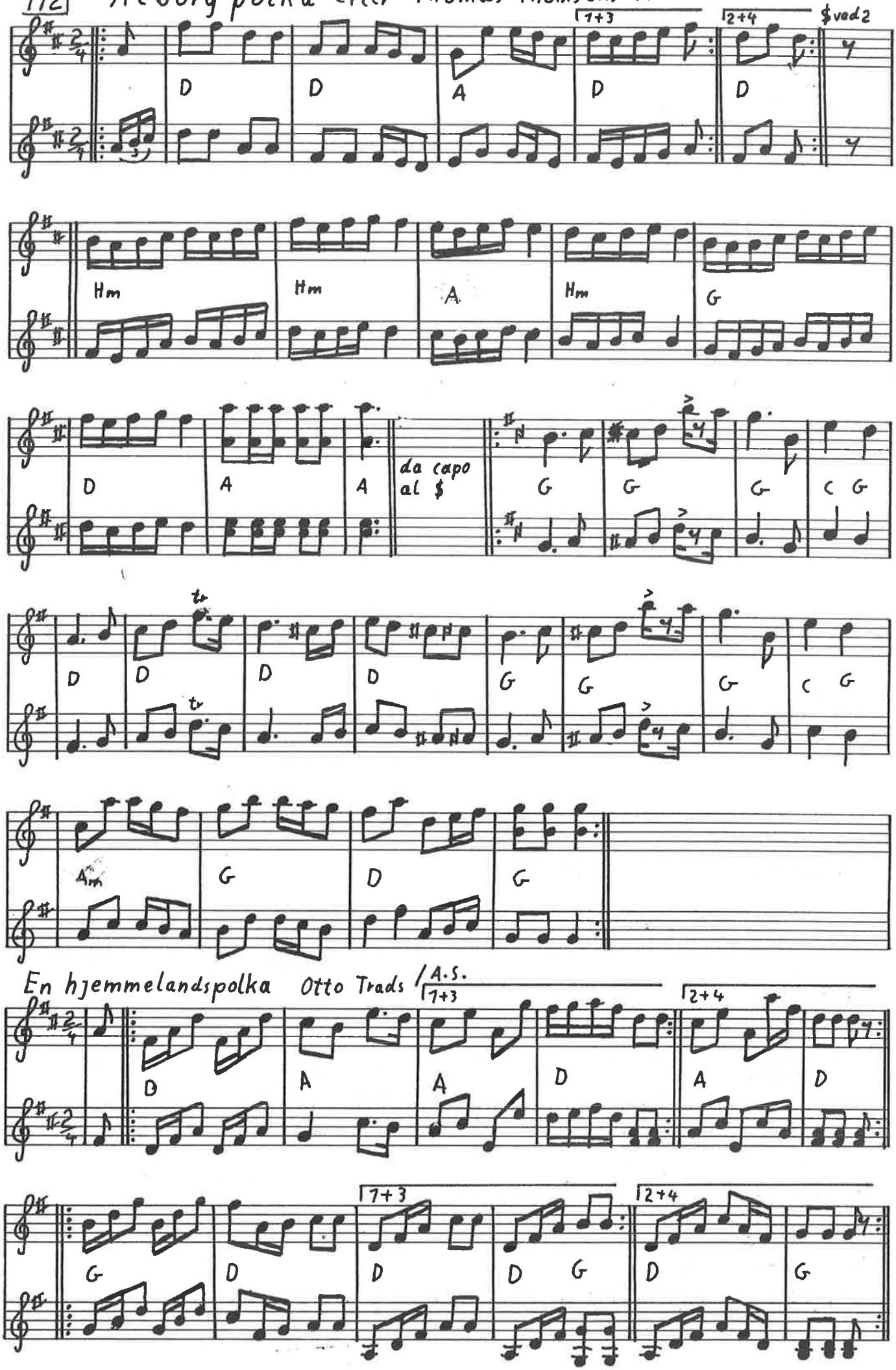

En hjemmelandspolka Otto Trads / A.S.

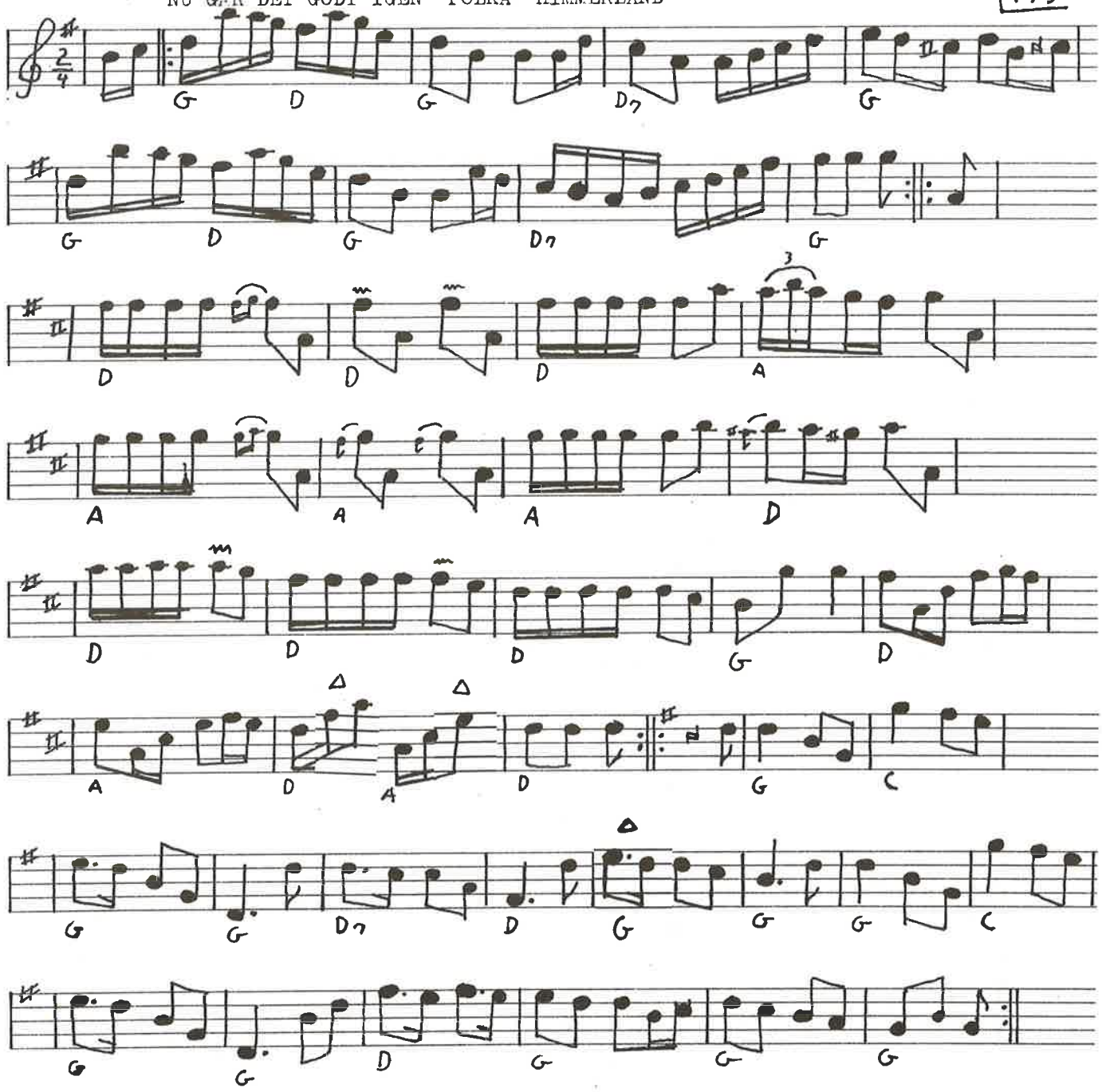

Smedens første fynbo eller Fremad fra Falster

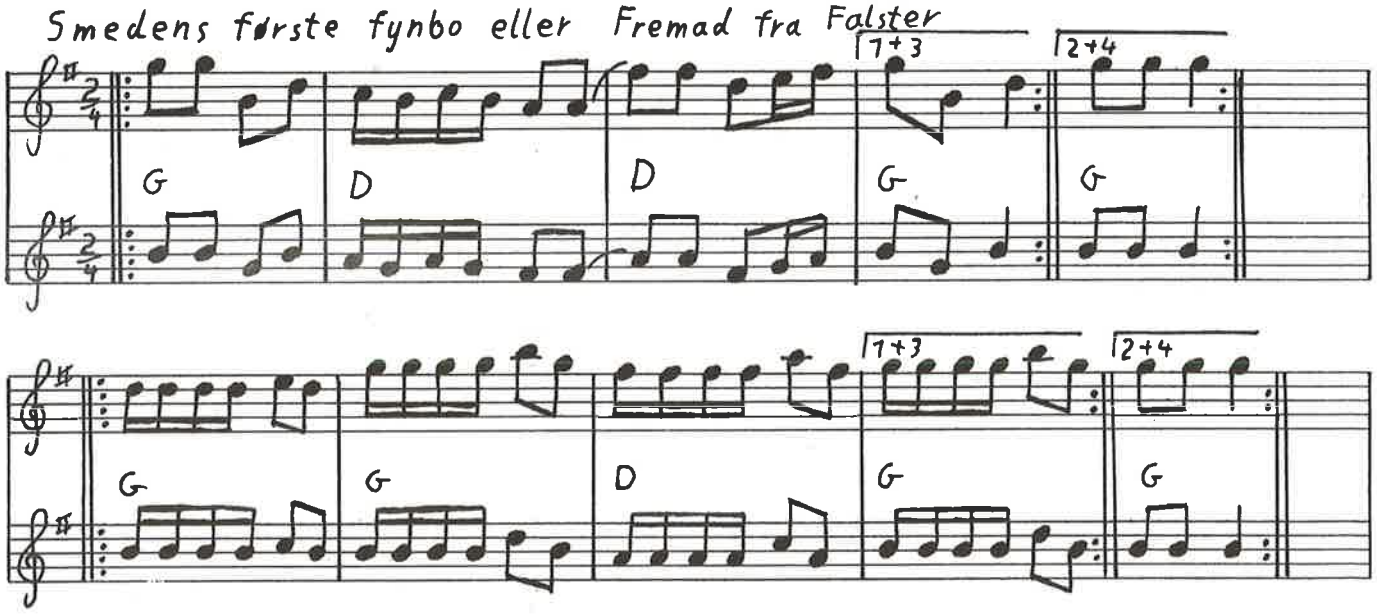

114 Fynsk polka efter Alfred Larsen og fløjte-Niels

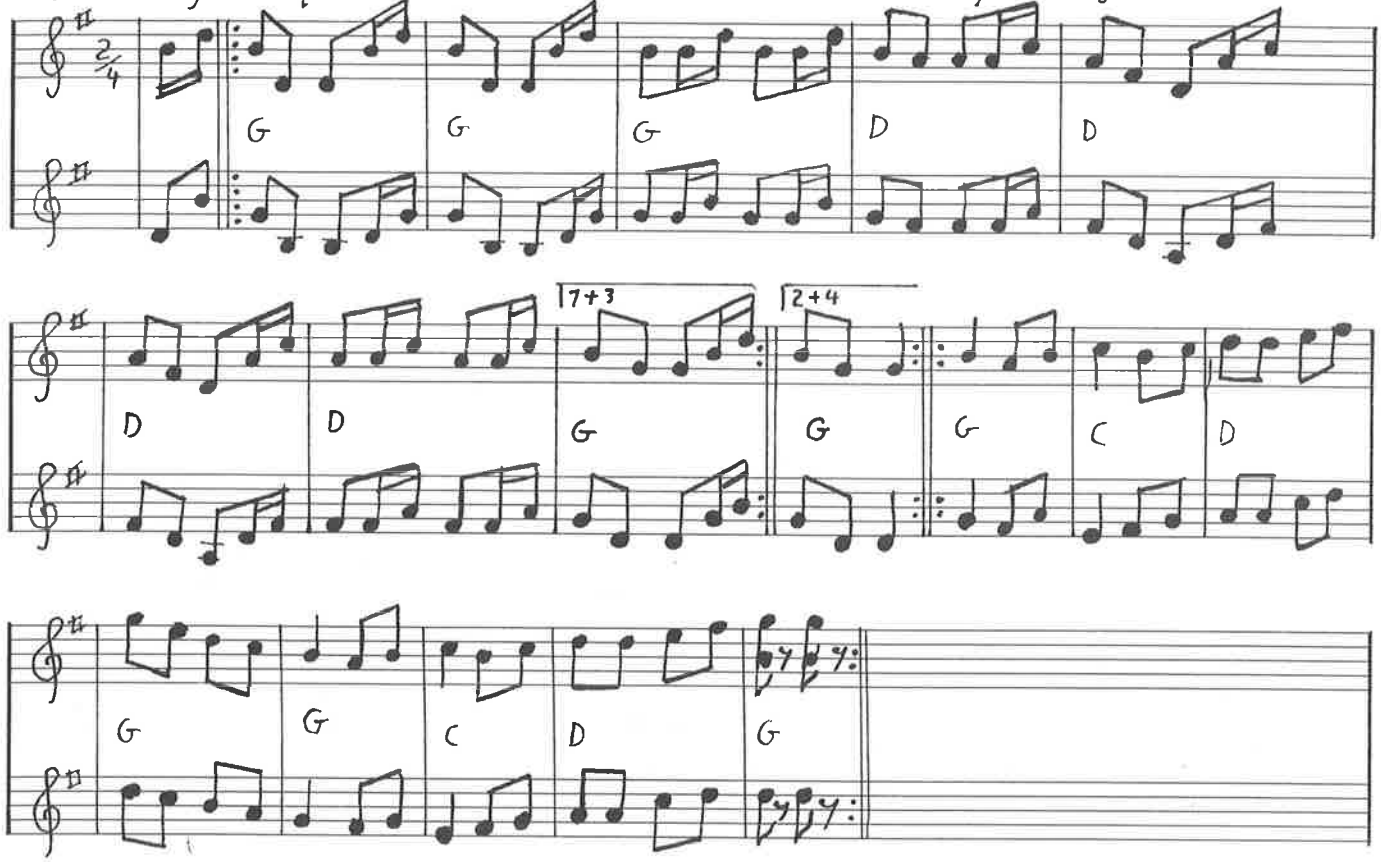

Løgstør polka

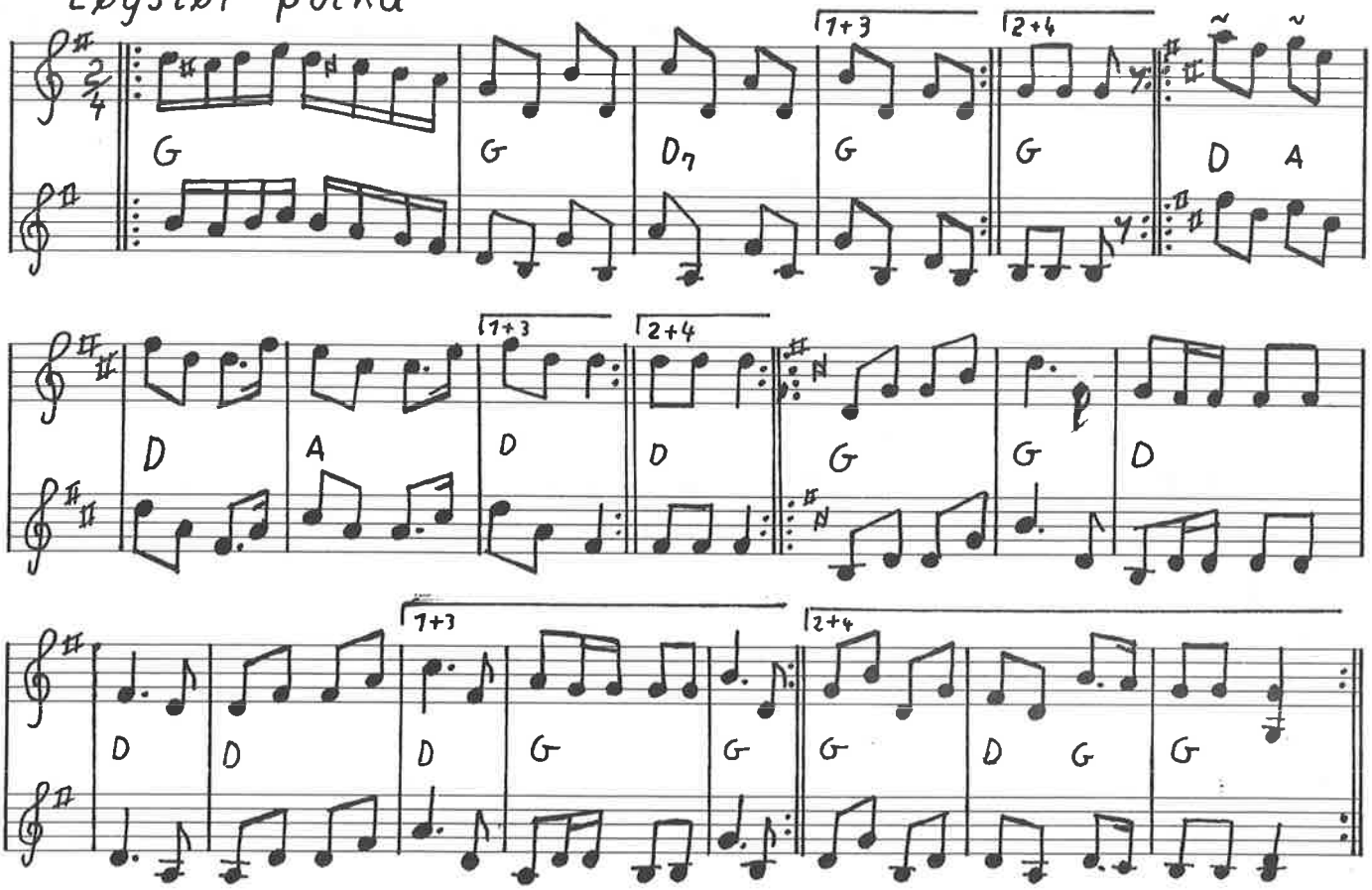

Onkel Hans' polka

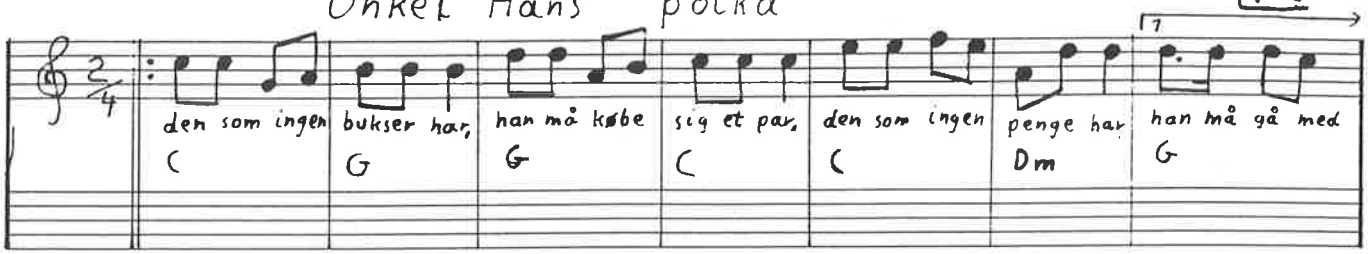

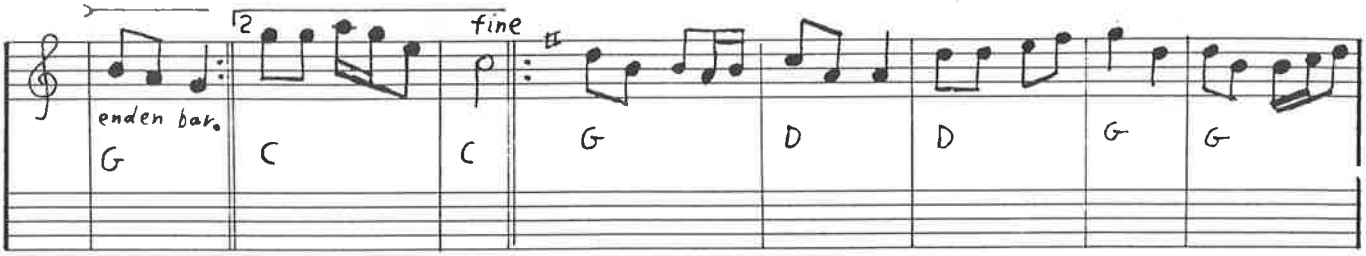

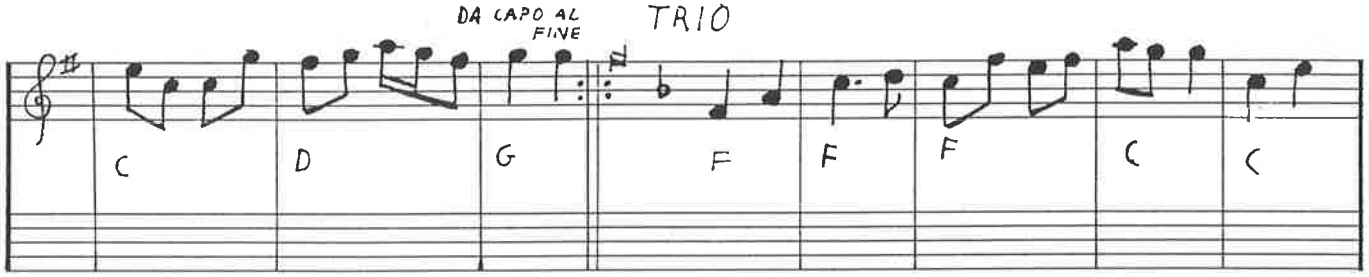

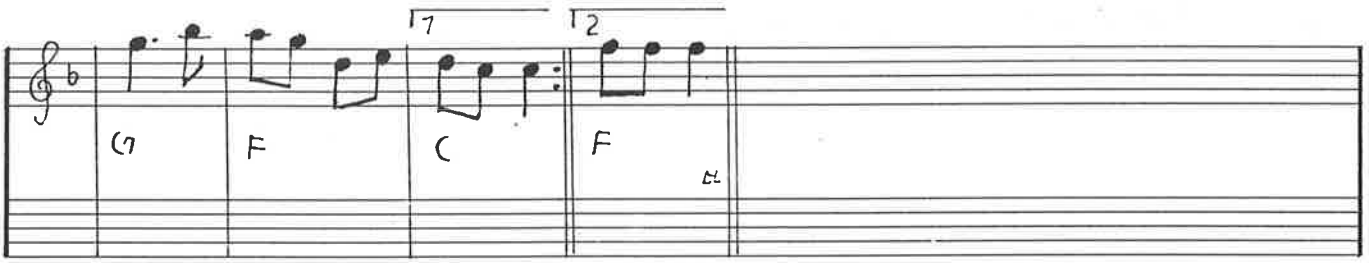

Ane Louises fynbo af Thomas Thomsen

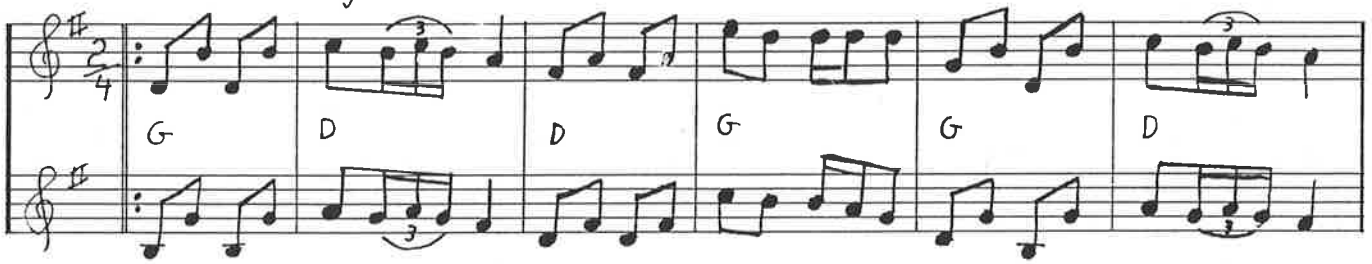

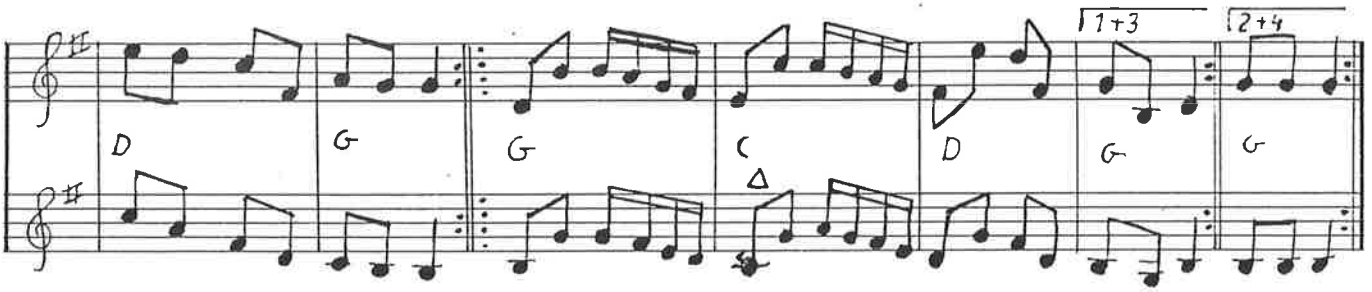

116 Klarinetpolka

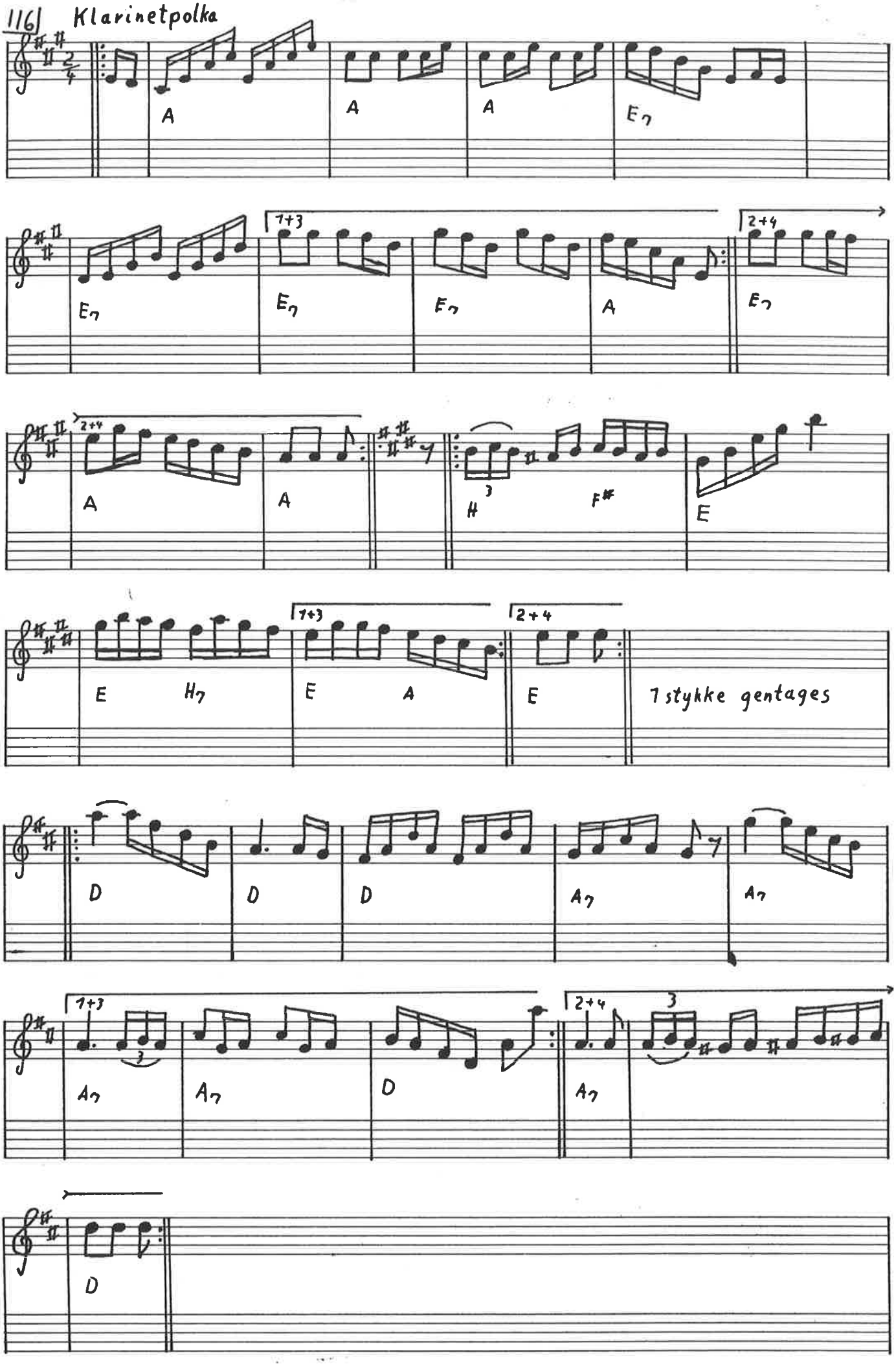

Den ormstukne

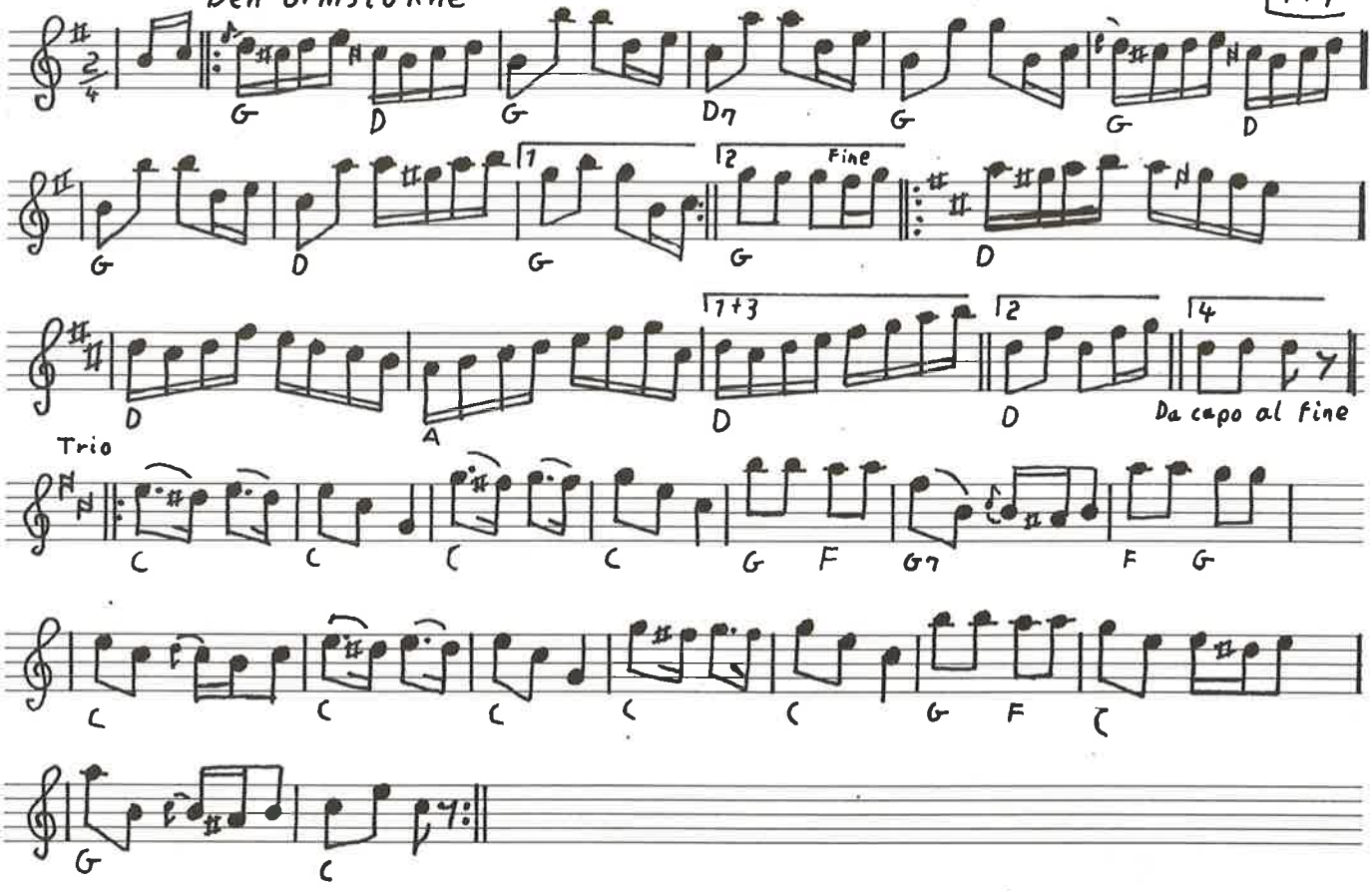

Rheinlænder efter Svenske-Nils (358)

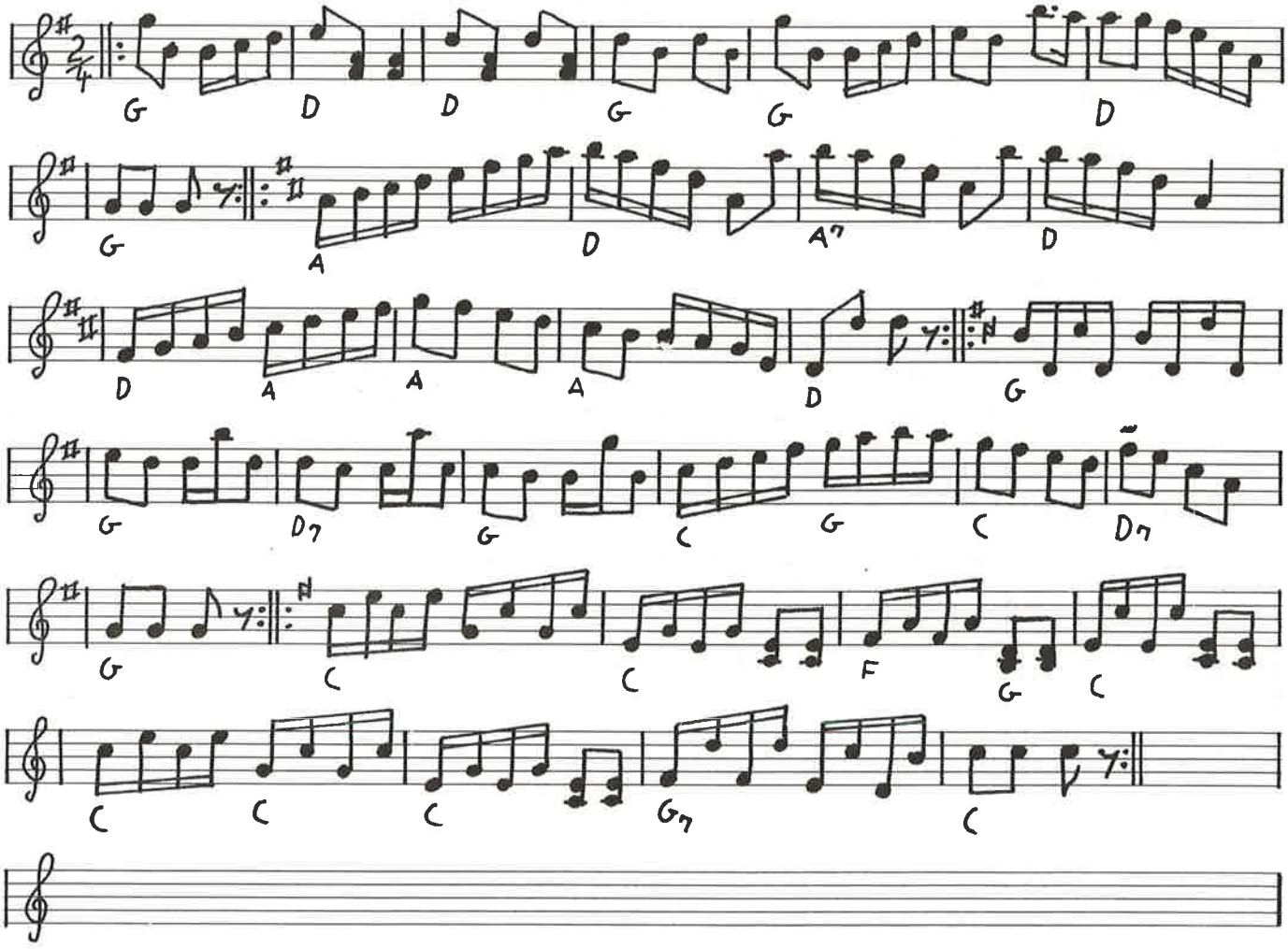

778

Trædballehus polka

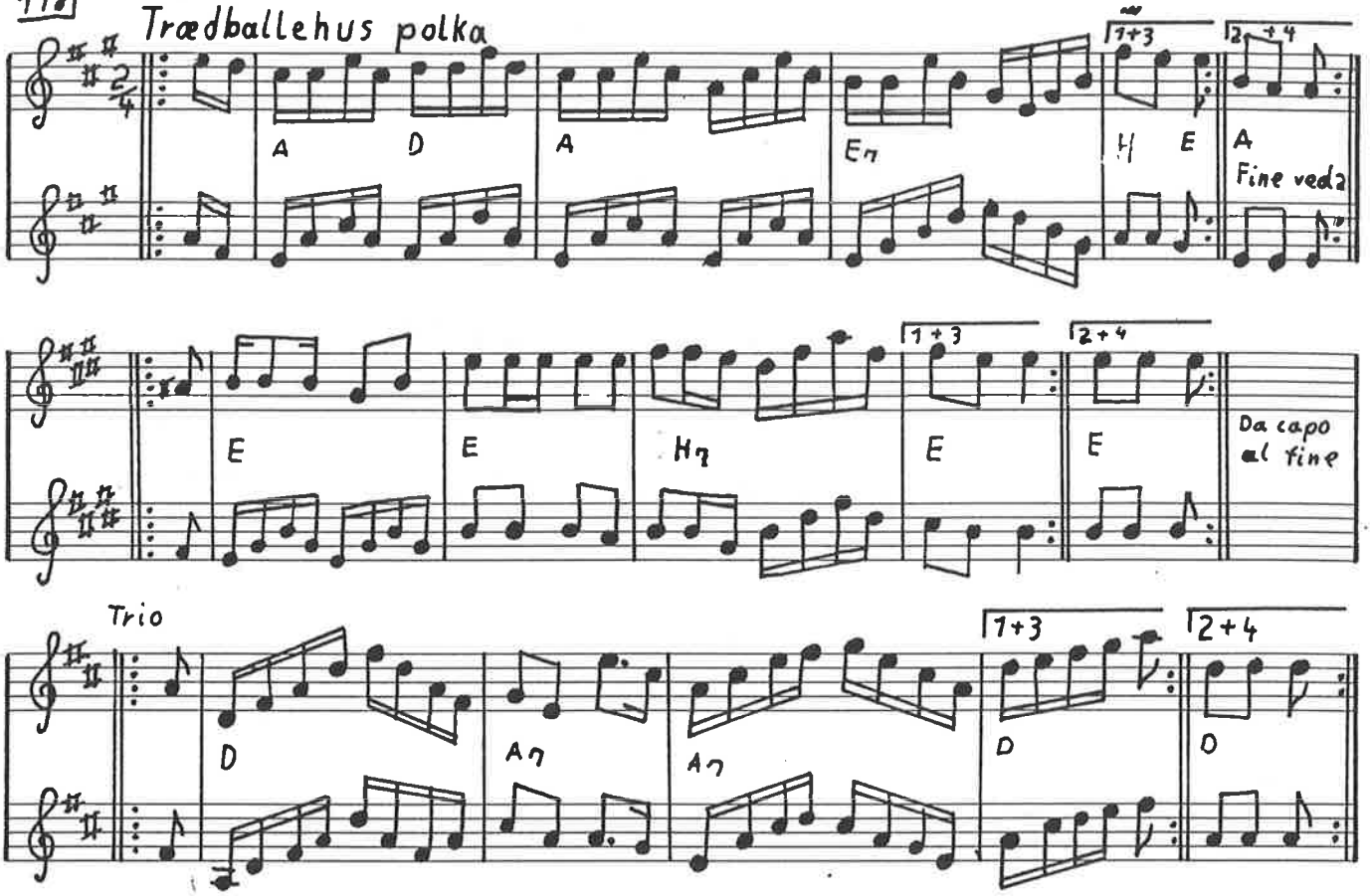

Polka efter Chr. Skytte, Stistrup Himmerland

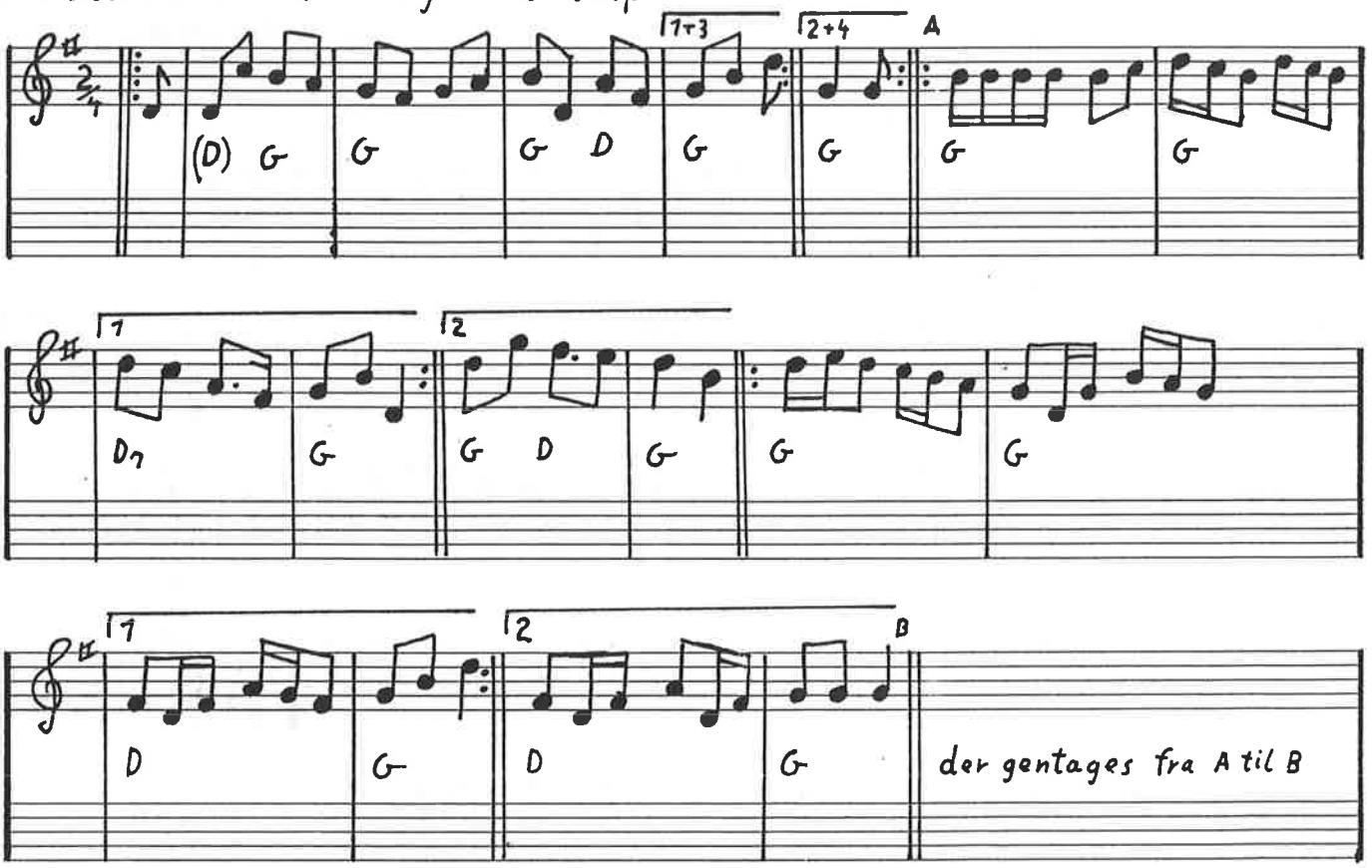

Hamborg op og ned

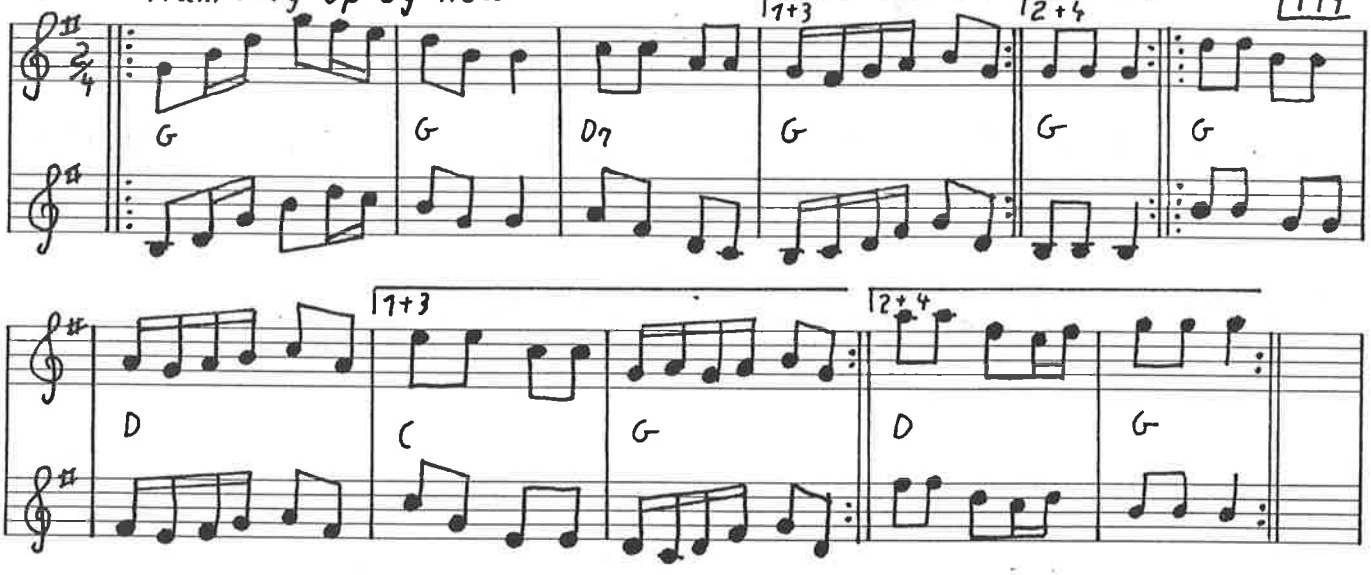

Frem og tilbage med Frida

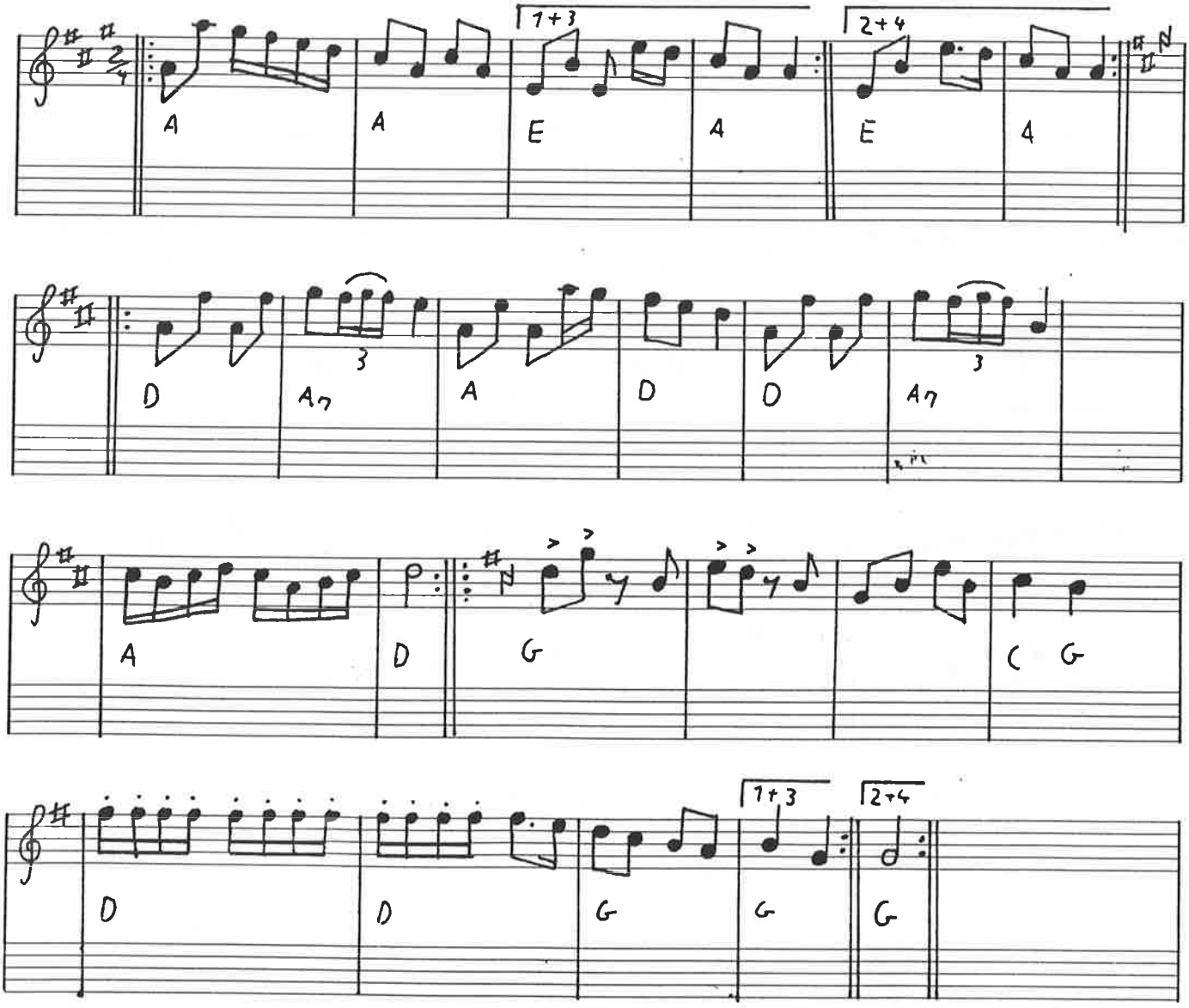

1201

Polkan går

Pariserpolka

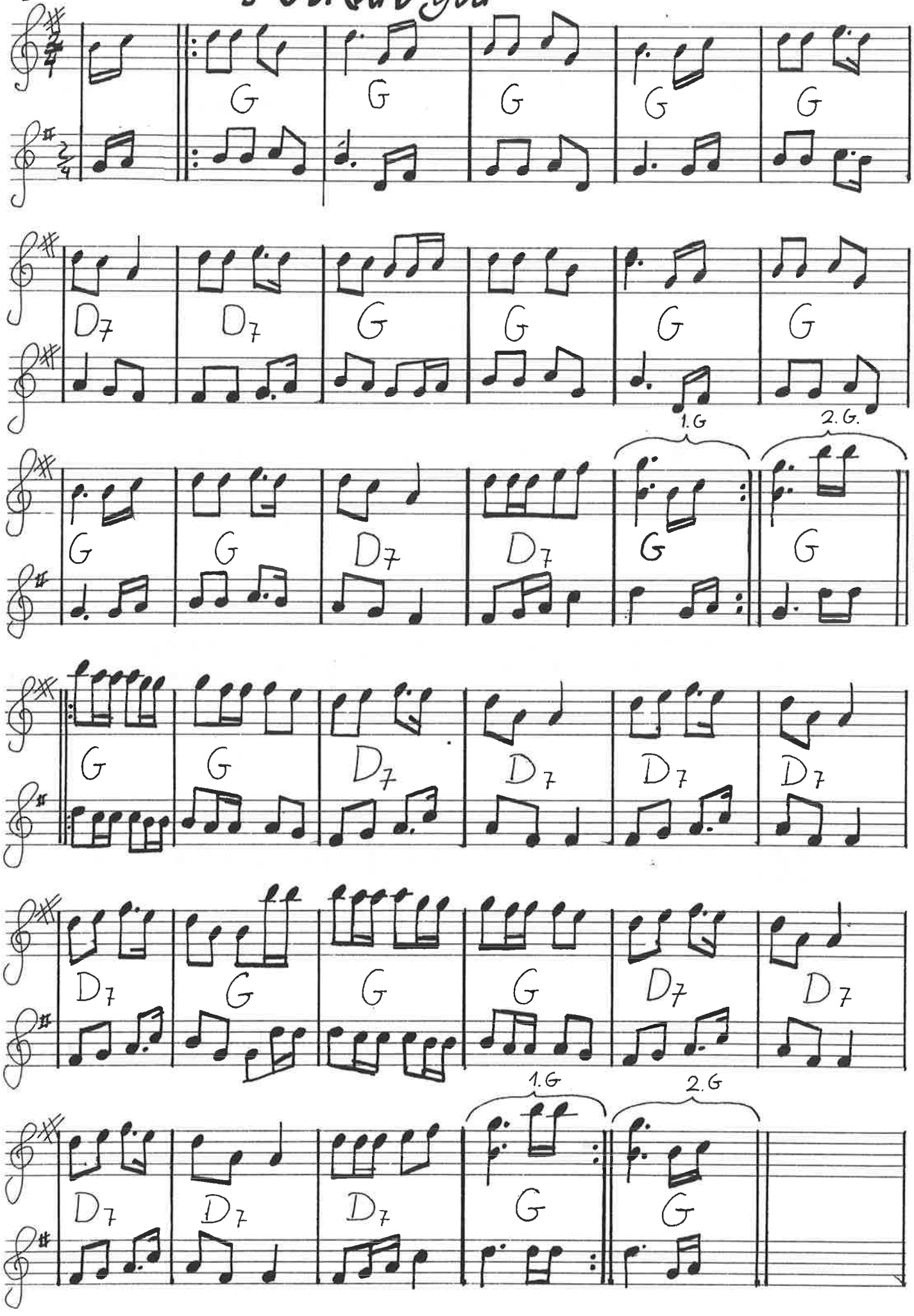

Evalds Polka

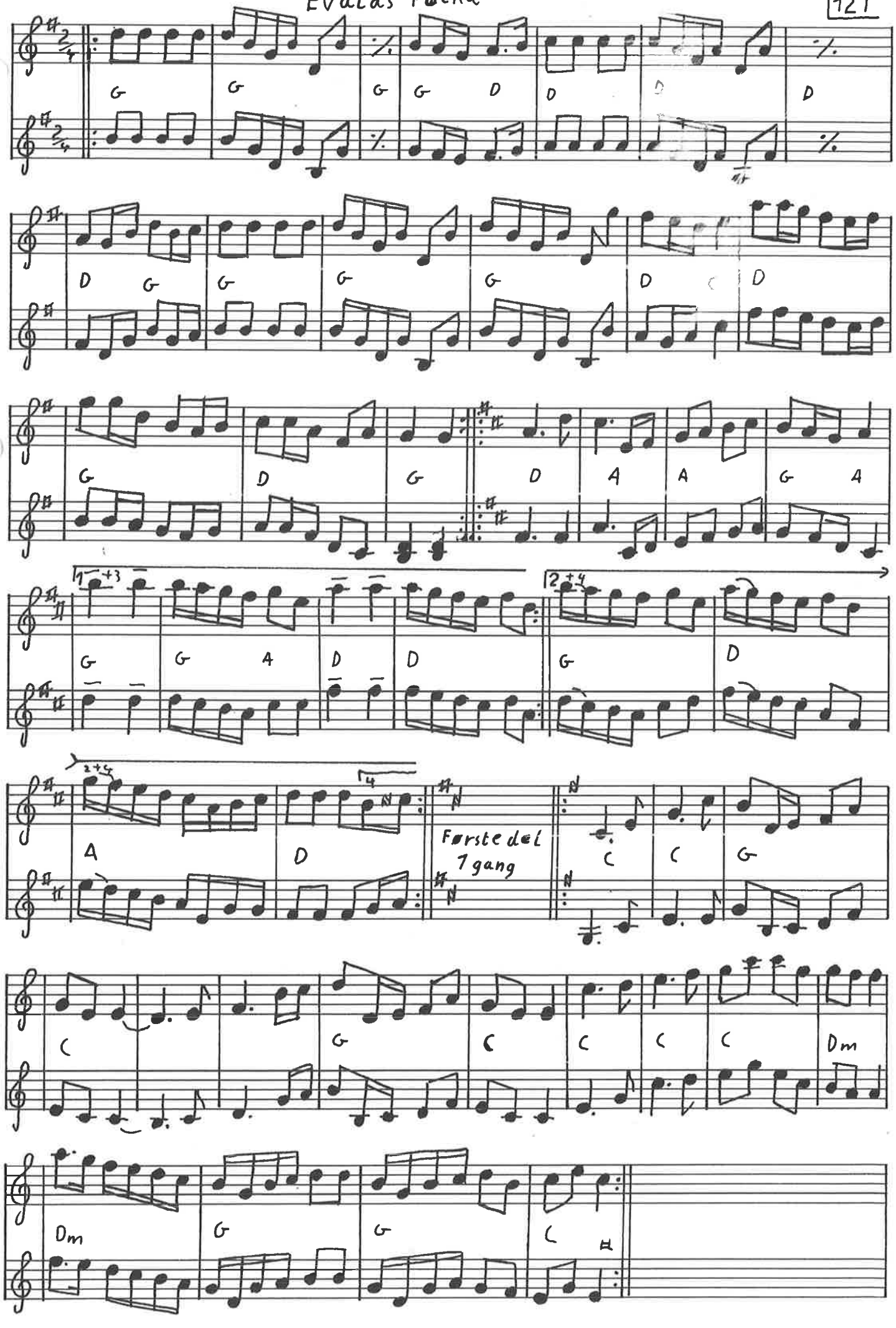

122

Polka af Jens Peter Larsen

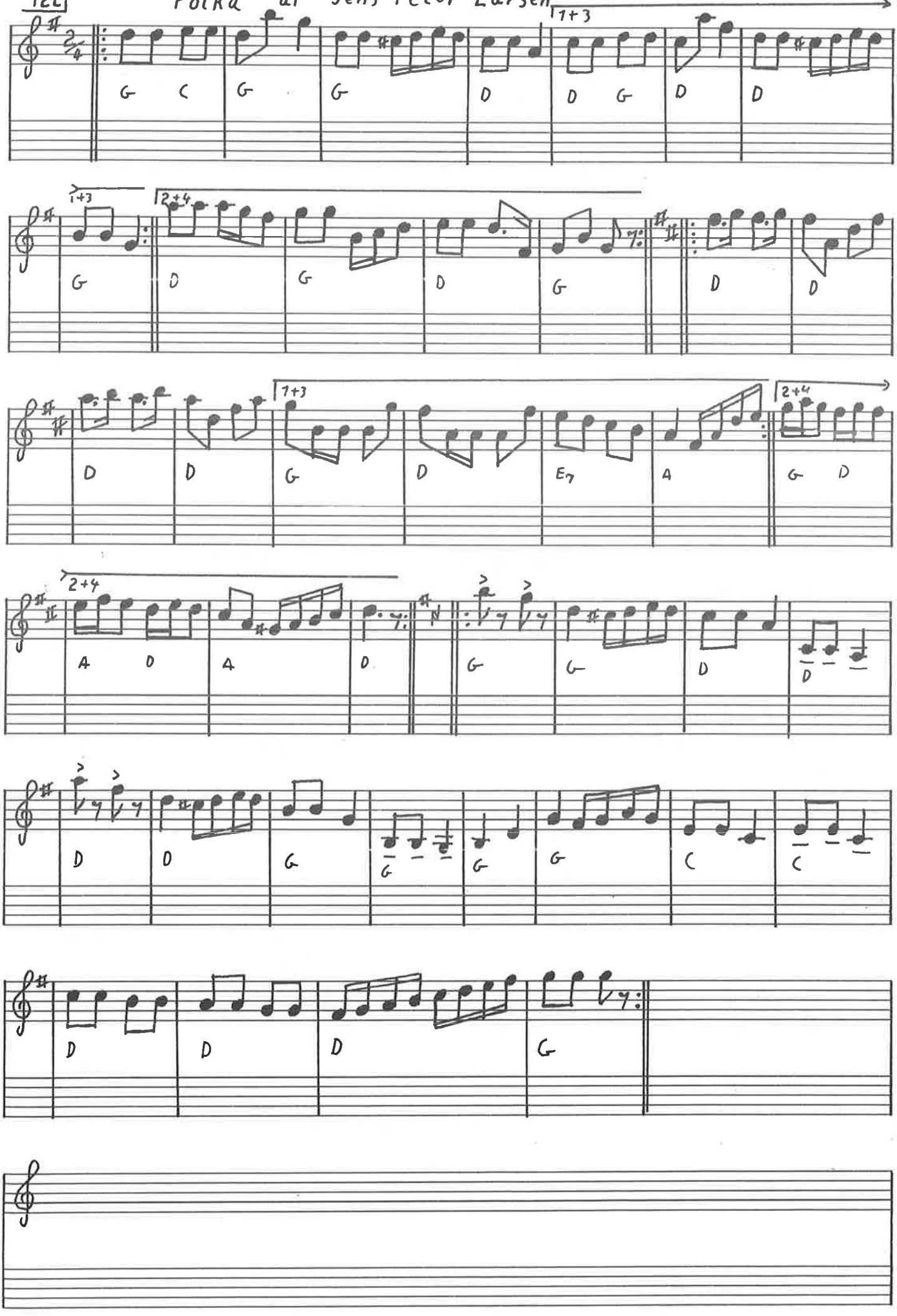

Polka från Junkerträsk delvis efter Norrlåtar

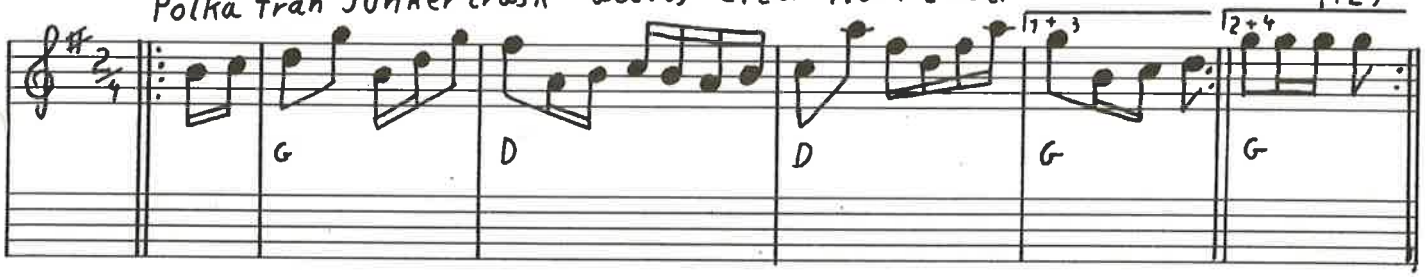

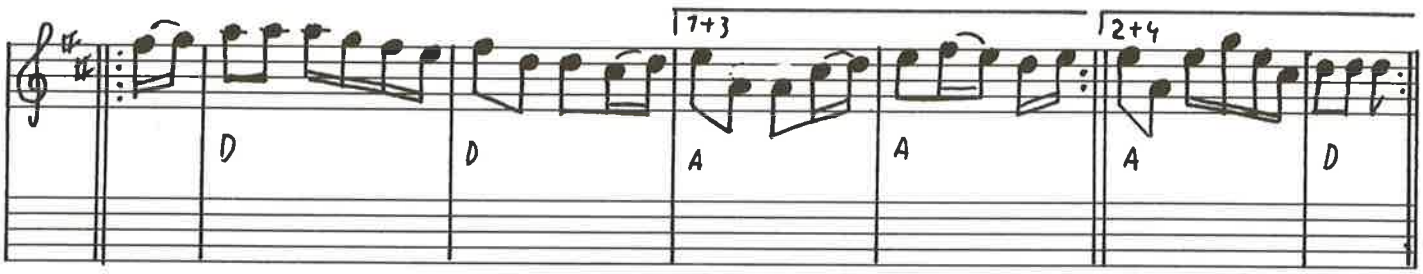

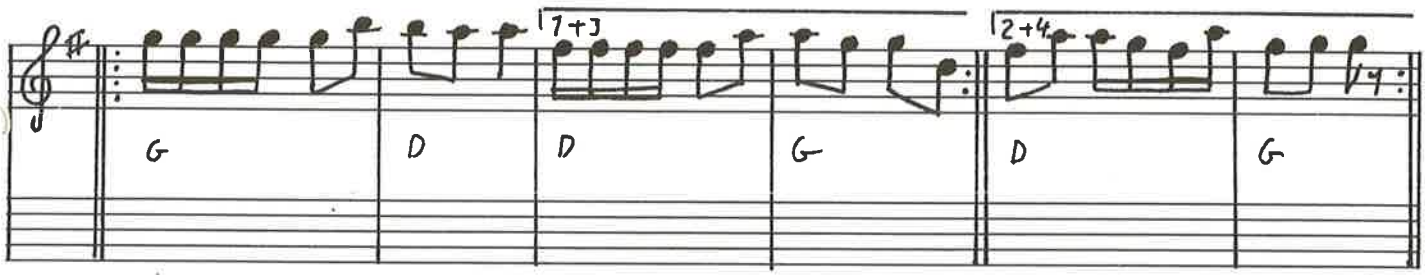

Polka efter Bror Dahlgren svensk

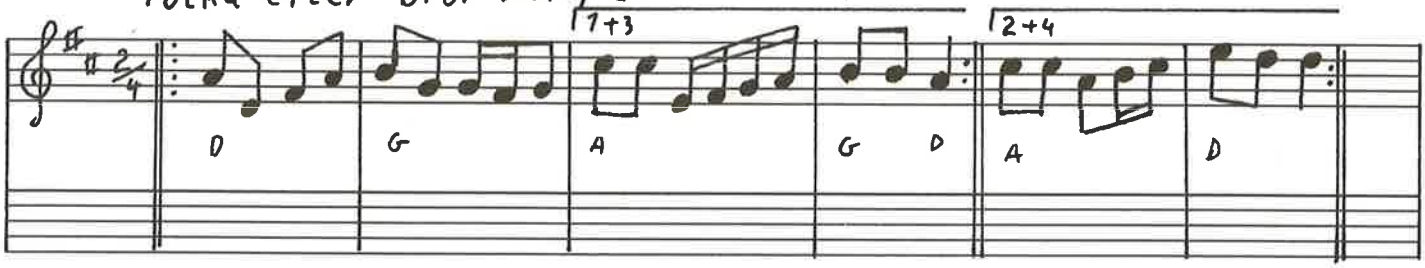

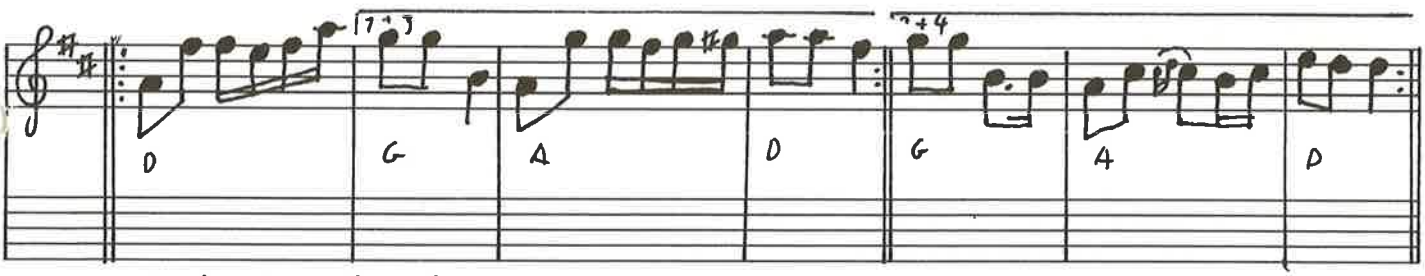

Polka fra Orust, Sverige

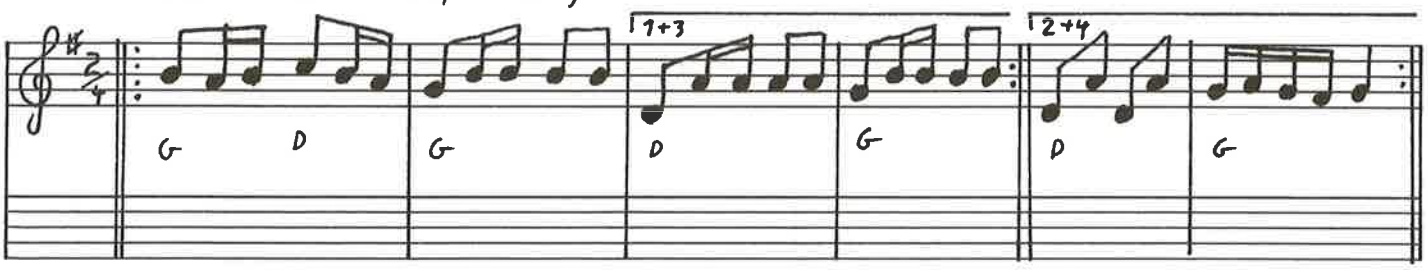

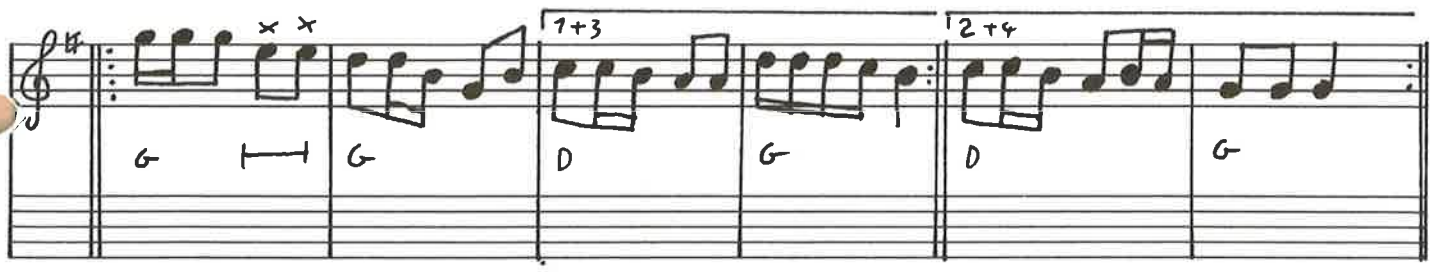

124 Kom med mig polka Skåne

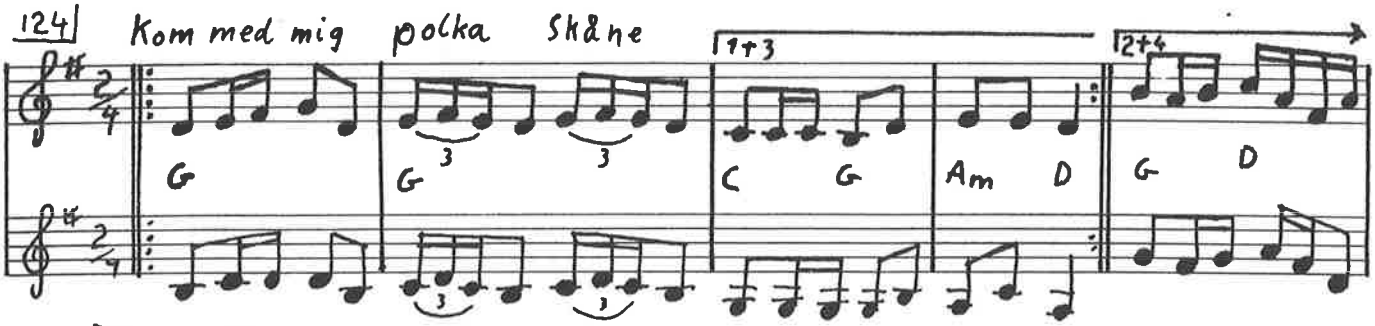

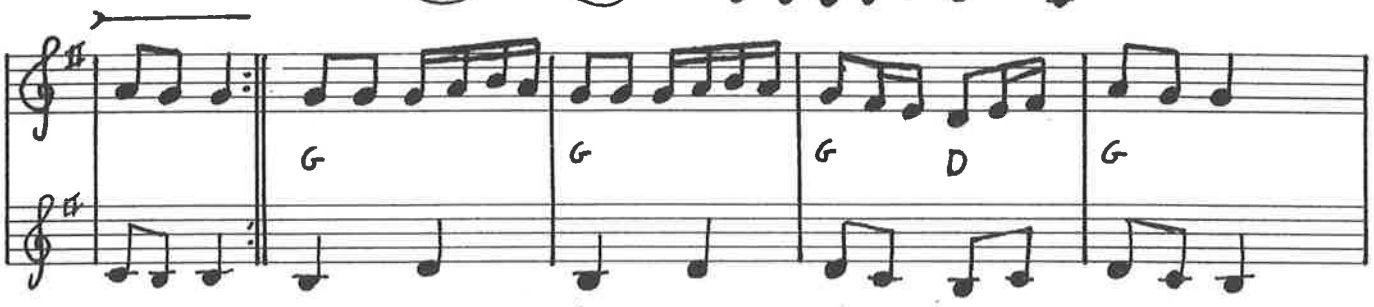

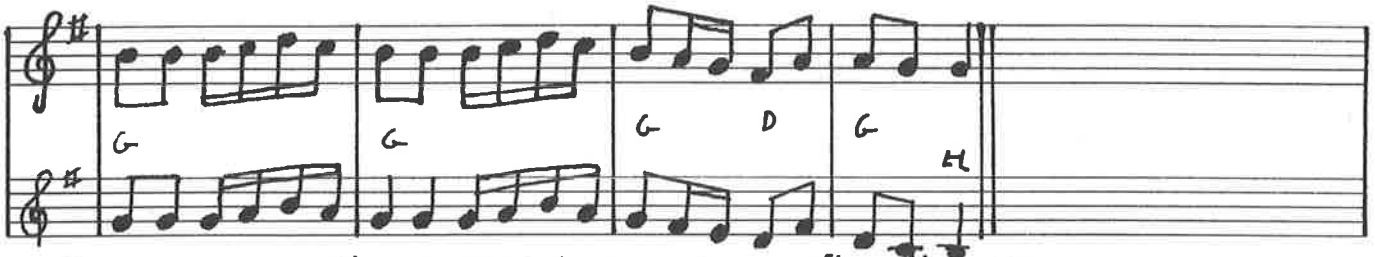

Silbaätno polka af Michael Segerström efter Norrlåtar

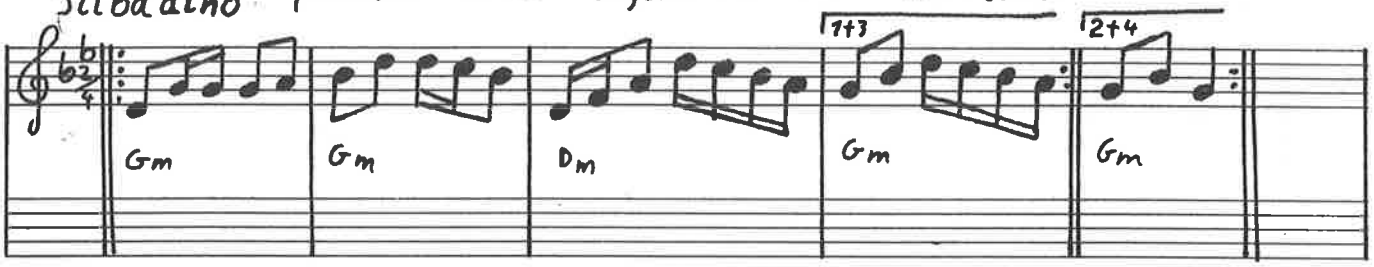

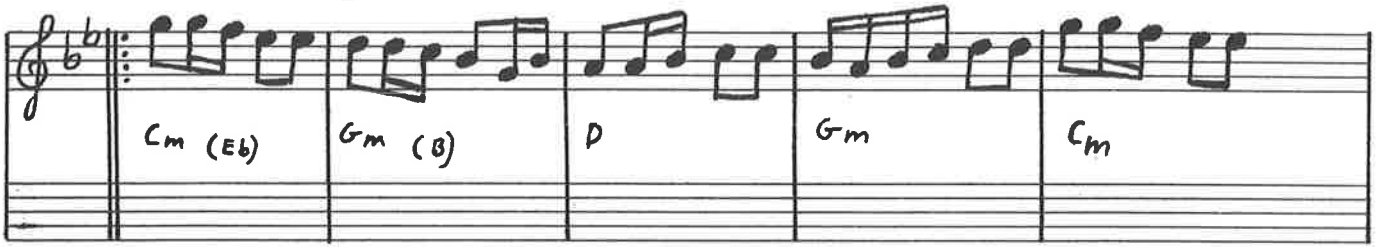

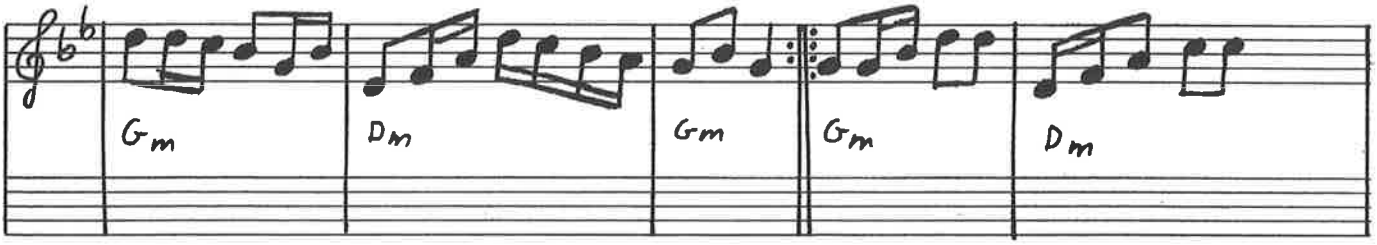

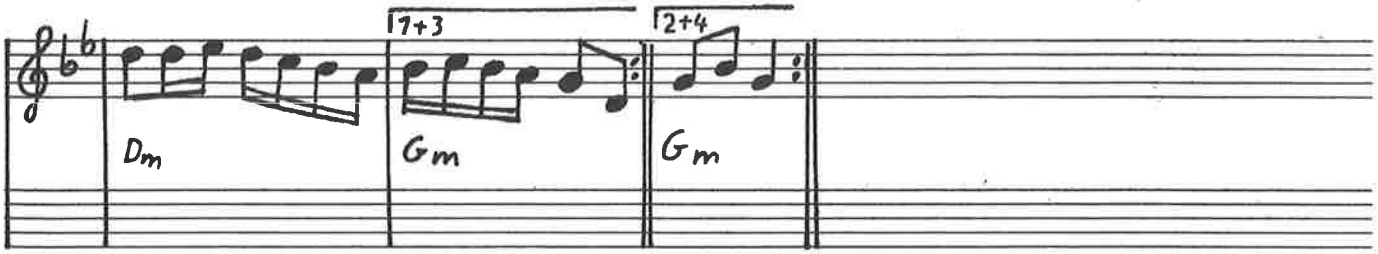

Polka efter Peter Pøhl

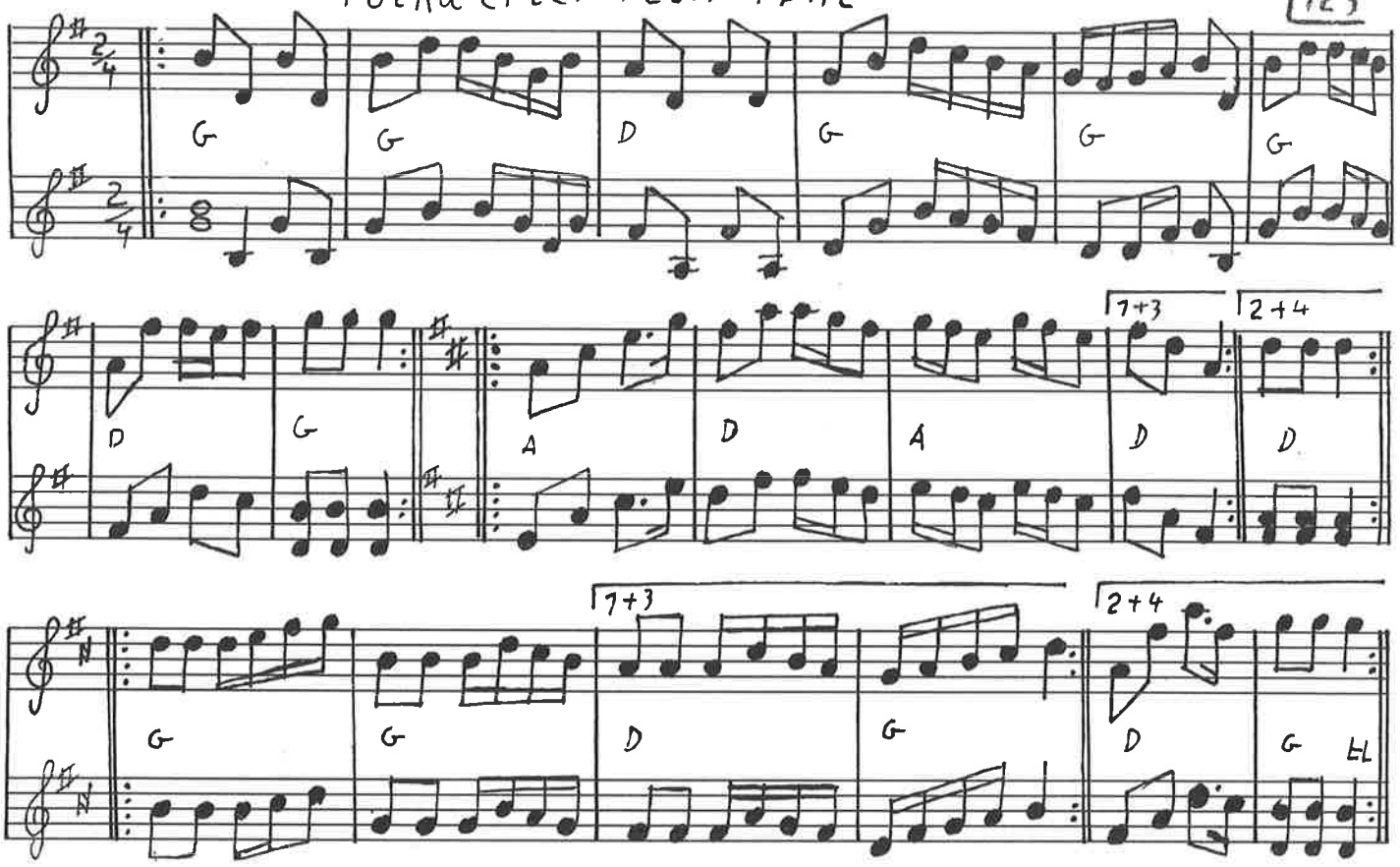

Polka efter æ Tinusser Oksbøl

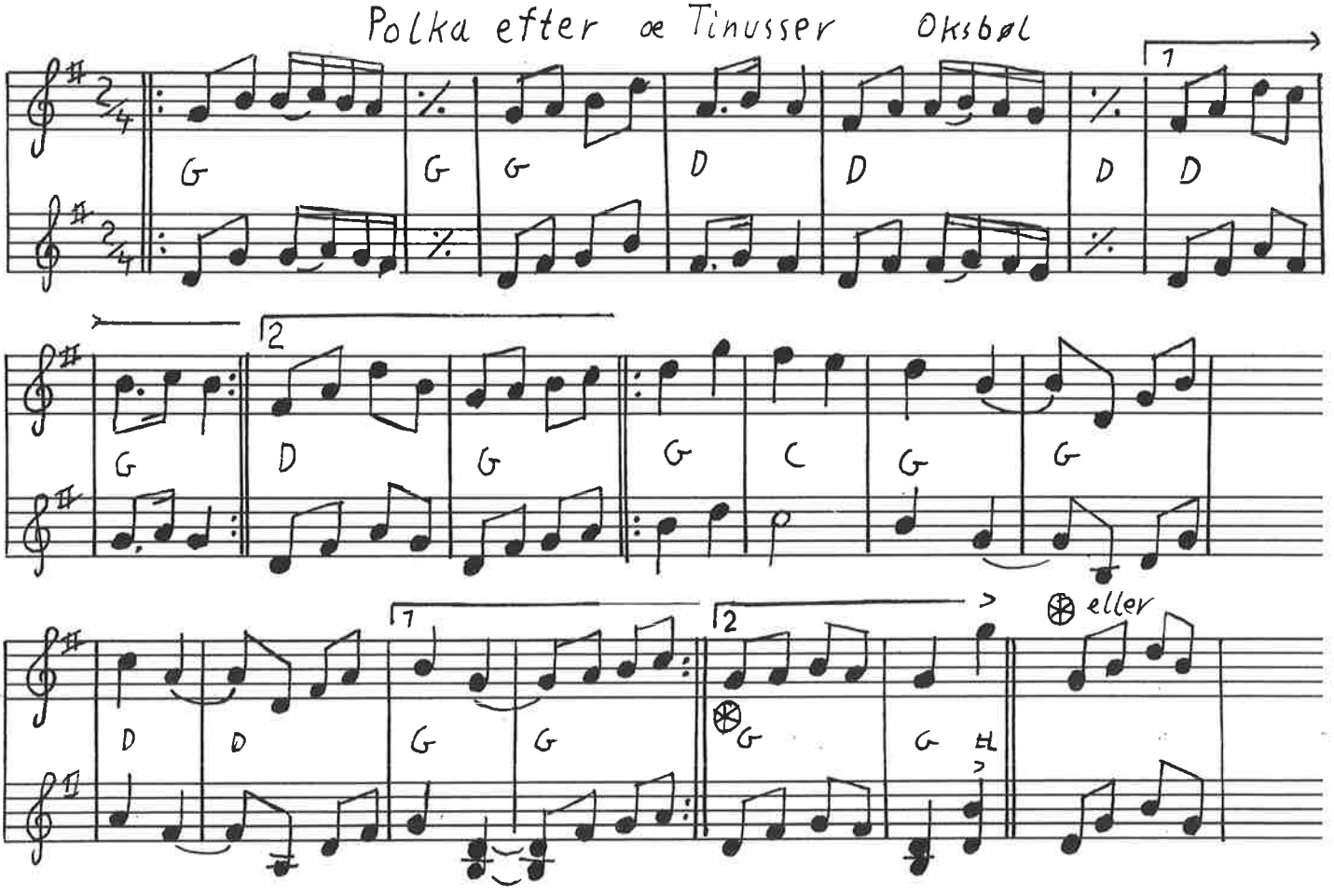

726 Polka nr. 1 efter Jørgen Madsbøl Thy

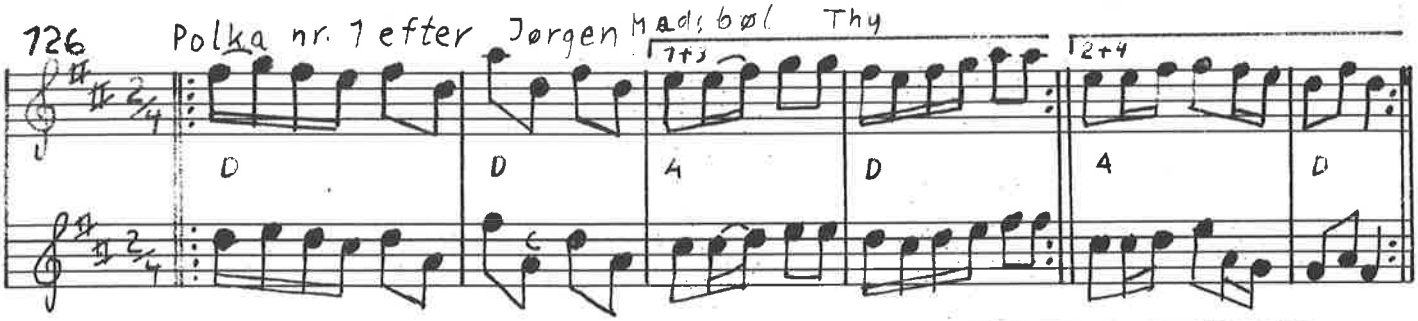

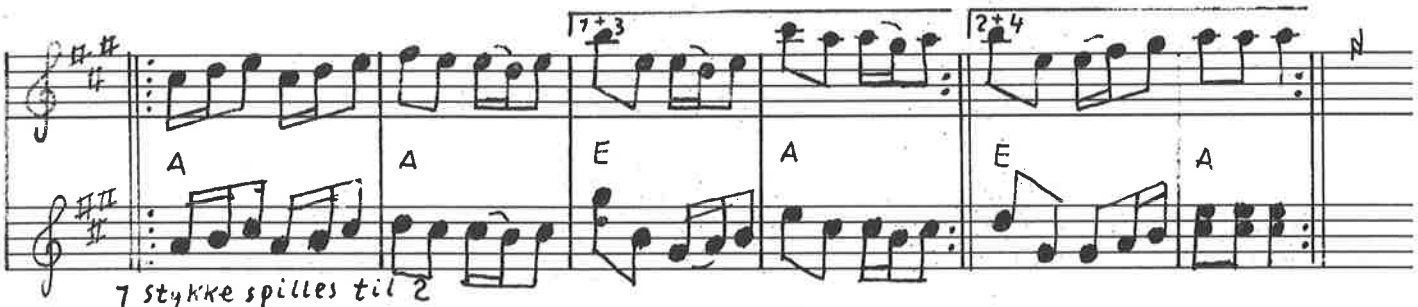

7 stykke spilles til 2

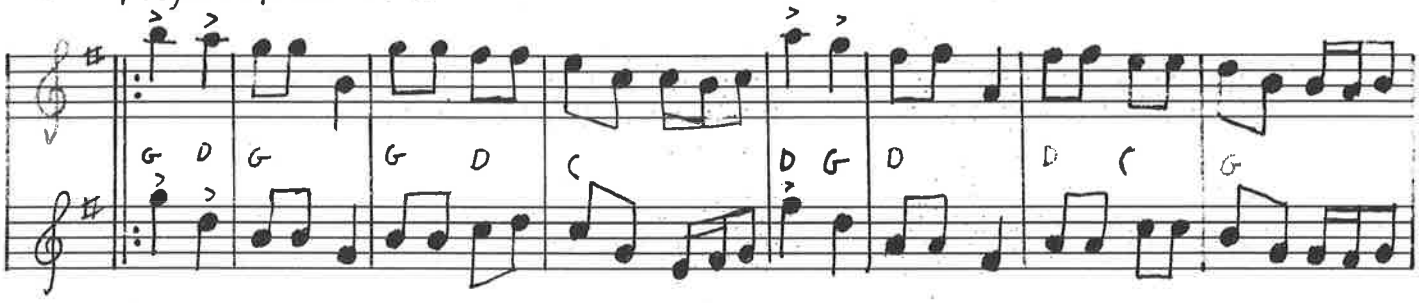

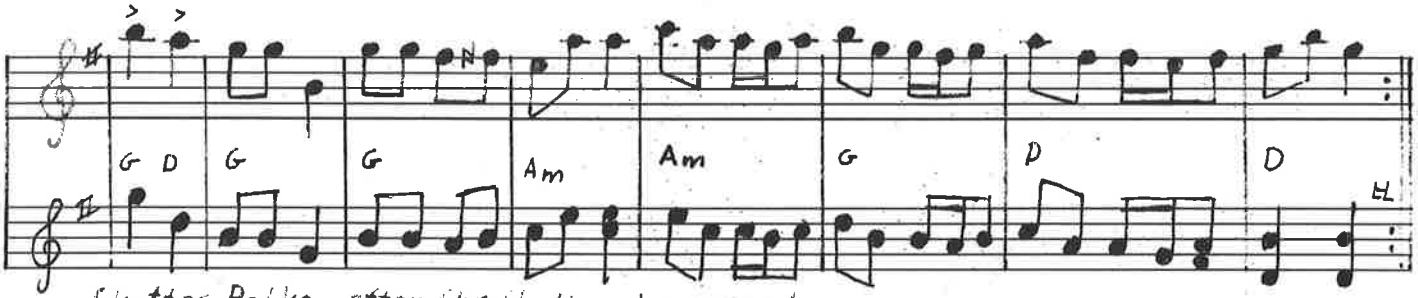

Skyttes Polka efter Chr. Skytte, Himmerland

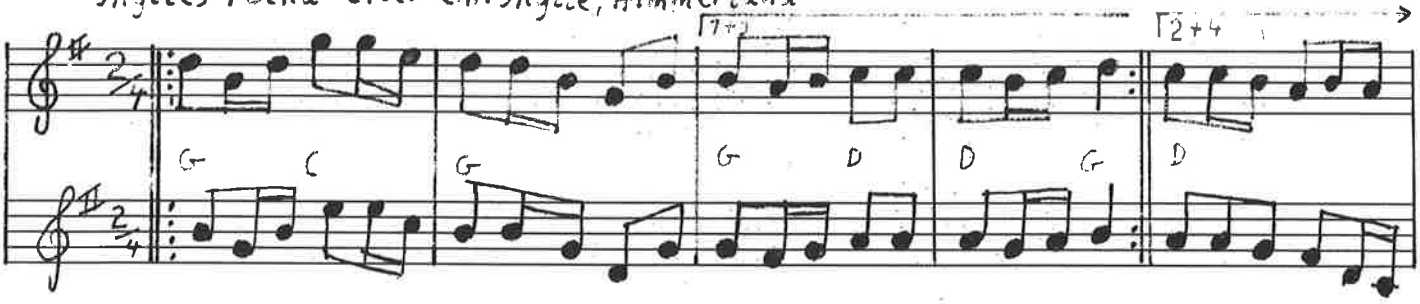

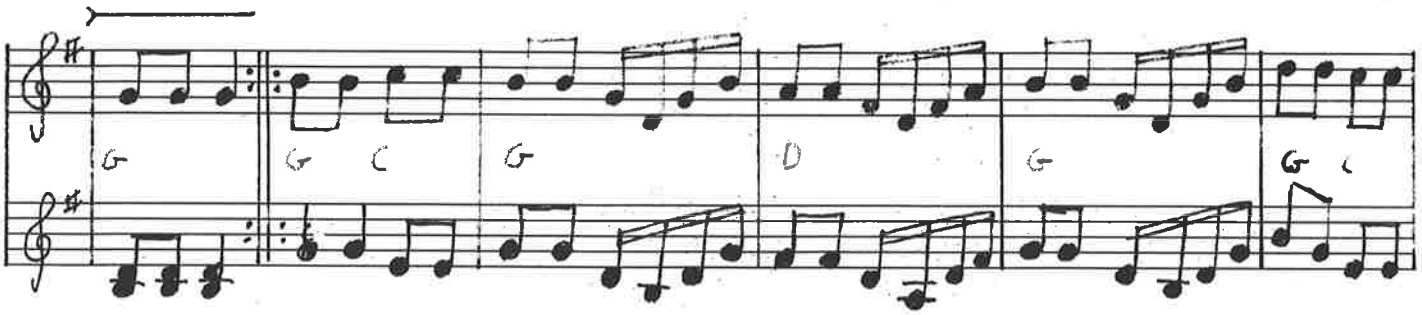

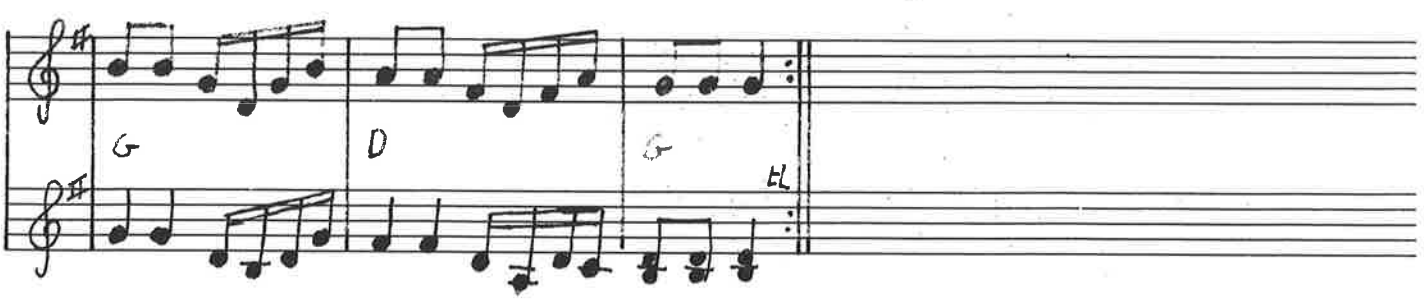

Nr. 2 Polka efter Jørgen Madsbøl, Thy

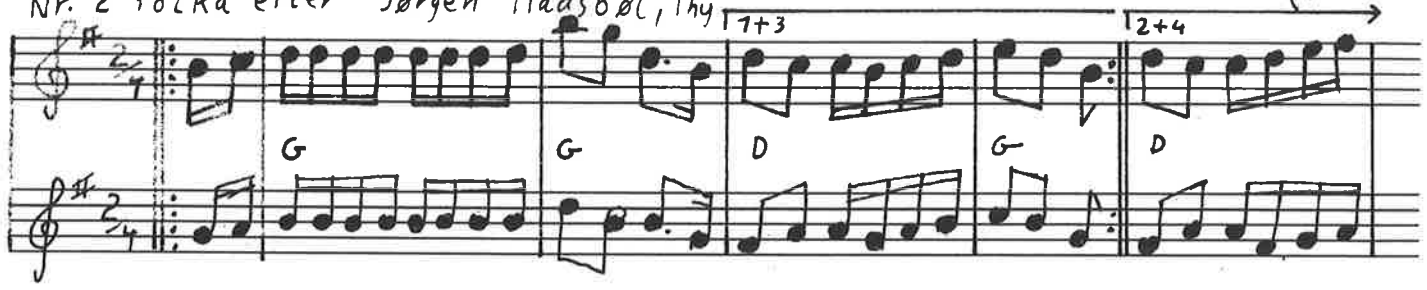

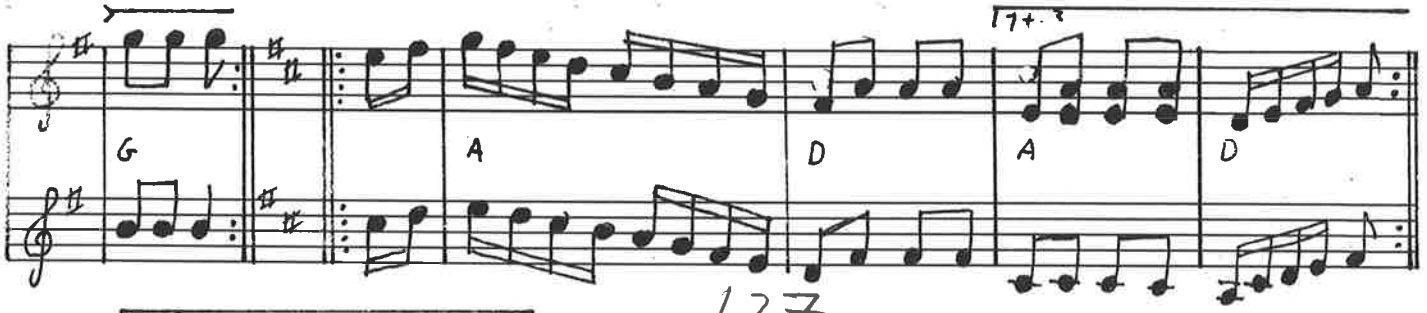

127

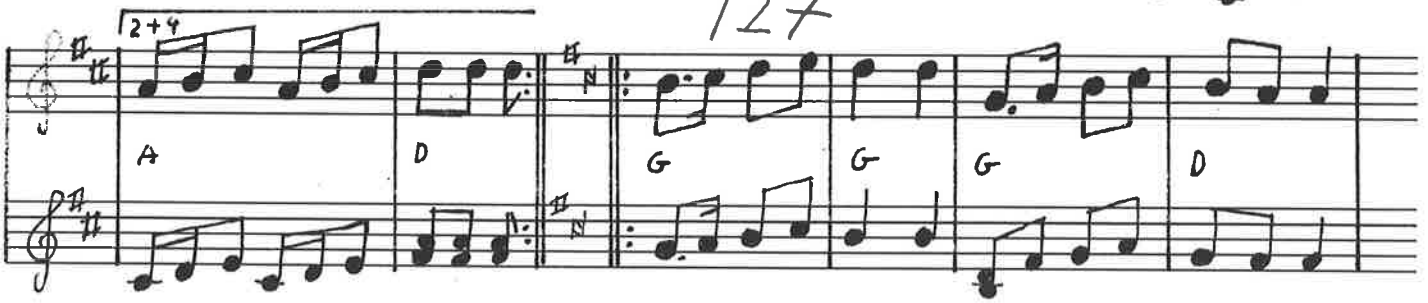

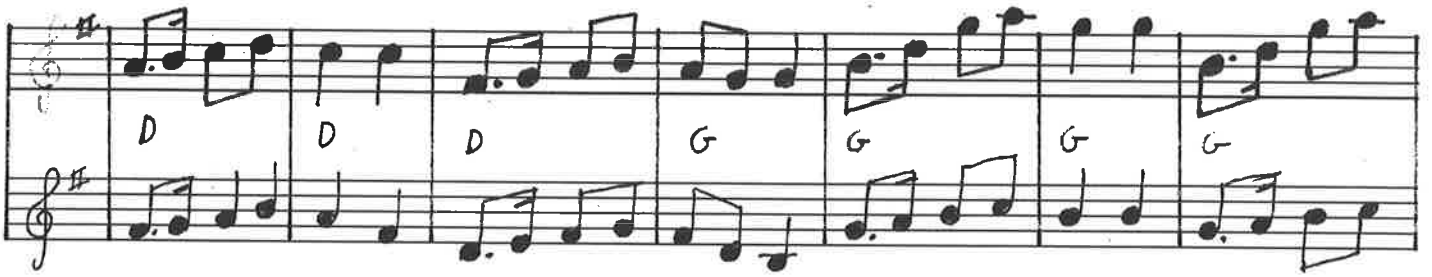

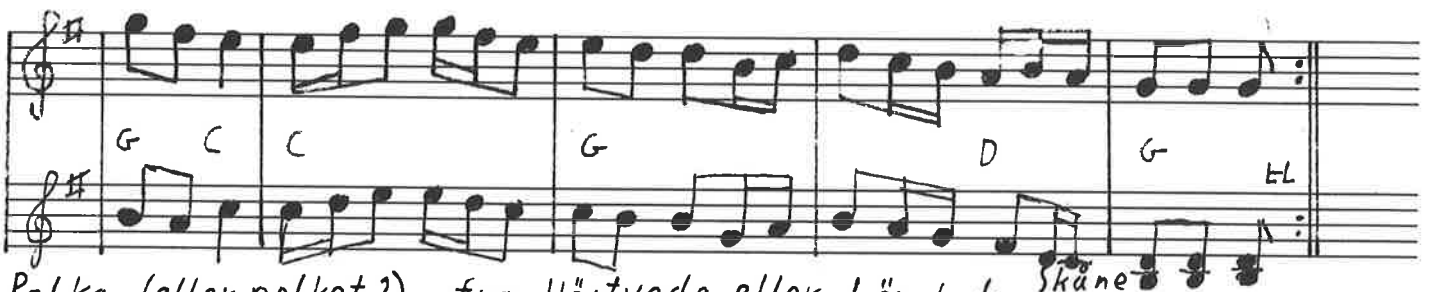

Polka (eller polket?) fra Hästveda eller Lönsboda Skåne

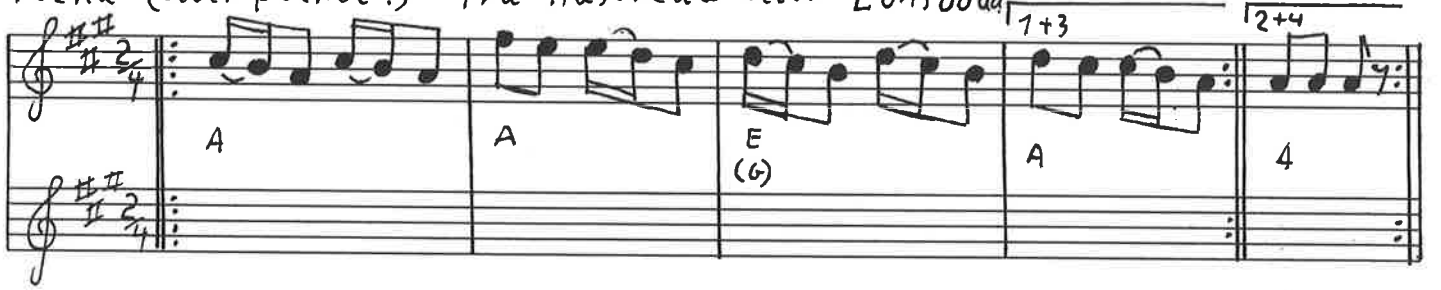

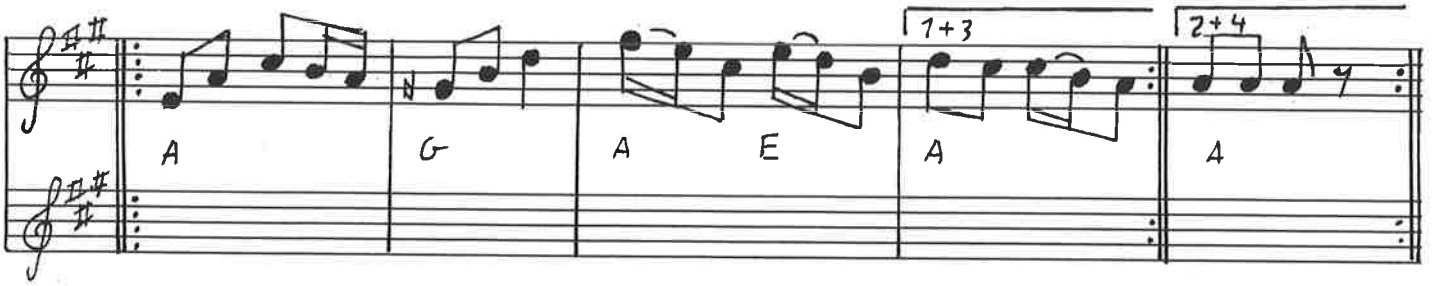

128) Kringelhede polka

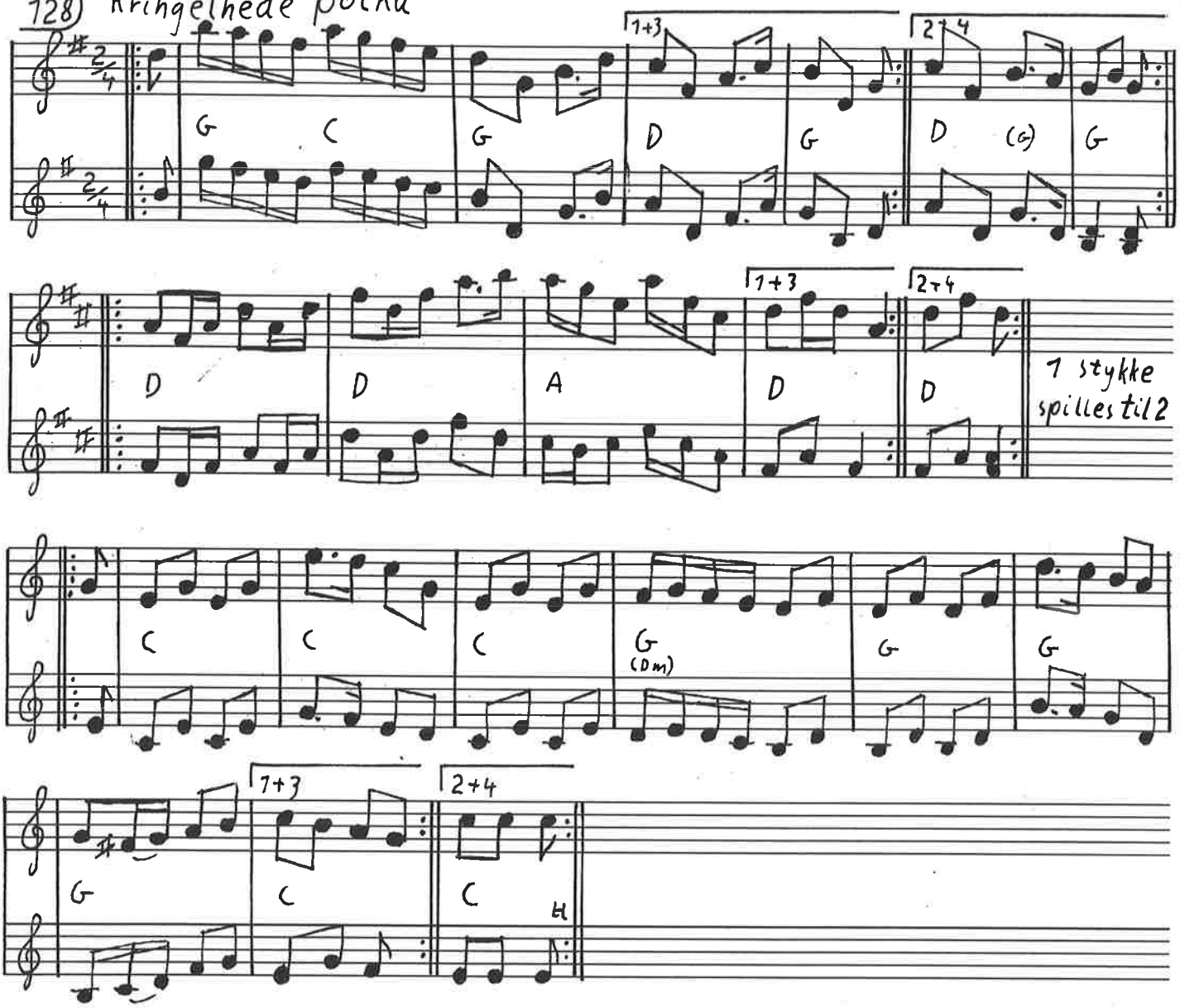

Rugbjerg fynbo Sønderjylland

