VALSE

VALS FRA AGERKROG 15
ASTRIDIN VALS 2
CALLE SCHEWENS VALS 22
DAL-JOHANS VALS 4
DEN GAMLE FISKERVALS . . . 6
DEN SKØNNE VALS 8
EMMAS VALS 3
FLEIJSBORG VALSEN 28
HOLEV VALSEN 26
HOLSTEBRO VALSEN 13
KALKMANDENS VALS 27
KATRINE VALS 29
KLUKVALS 14
KNUD JEPSENS VALS 25
KNUD LAURSENS VALS 30
KOSTERVALSEN 1
KVÆSERVALSEN 17
LIVET I FINNSKOGANNA . . . 23
LØRDAGSVALSEN 20
GAMMEL VALS FRA VENDSYSSEL 18. . 18
MIGNONVALSEN 18
NIELS SPILLEMANDS BRUDEVALS . . . 21
NUMMER 4 VALS eller FAMILIEVALS . 6
OG GÅ SÅ OG KOM SÅ 19
OKSBØLVALS NUMMER 2 10
PEDER KALLESTRUPS VALS 17
POTTEMAGERVALSEN 12
RAVNE-PEERS VALS 25
RÆVENS VALS 11
SENSOMMERVALSEN 29
SJIJNMYRA VALSEN 28
SMEDENS FØRSTE VALS 10
STØDT KANEL ELLER SKELSKØR VALS . 2
SÅ SAGTE VALS 24
TRIPPEVALS EFTER TRADS 5
VALS FRA ORE 9
VALS FRA ORSA 15
VALS FRA SILJANSNÄS OG RÄTTVIK 16
VEJLEDALSVALSEN 26
ØSTRUP VALSEN 7

Kostervalsen

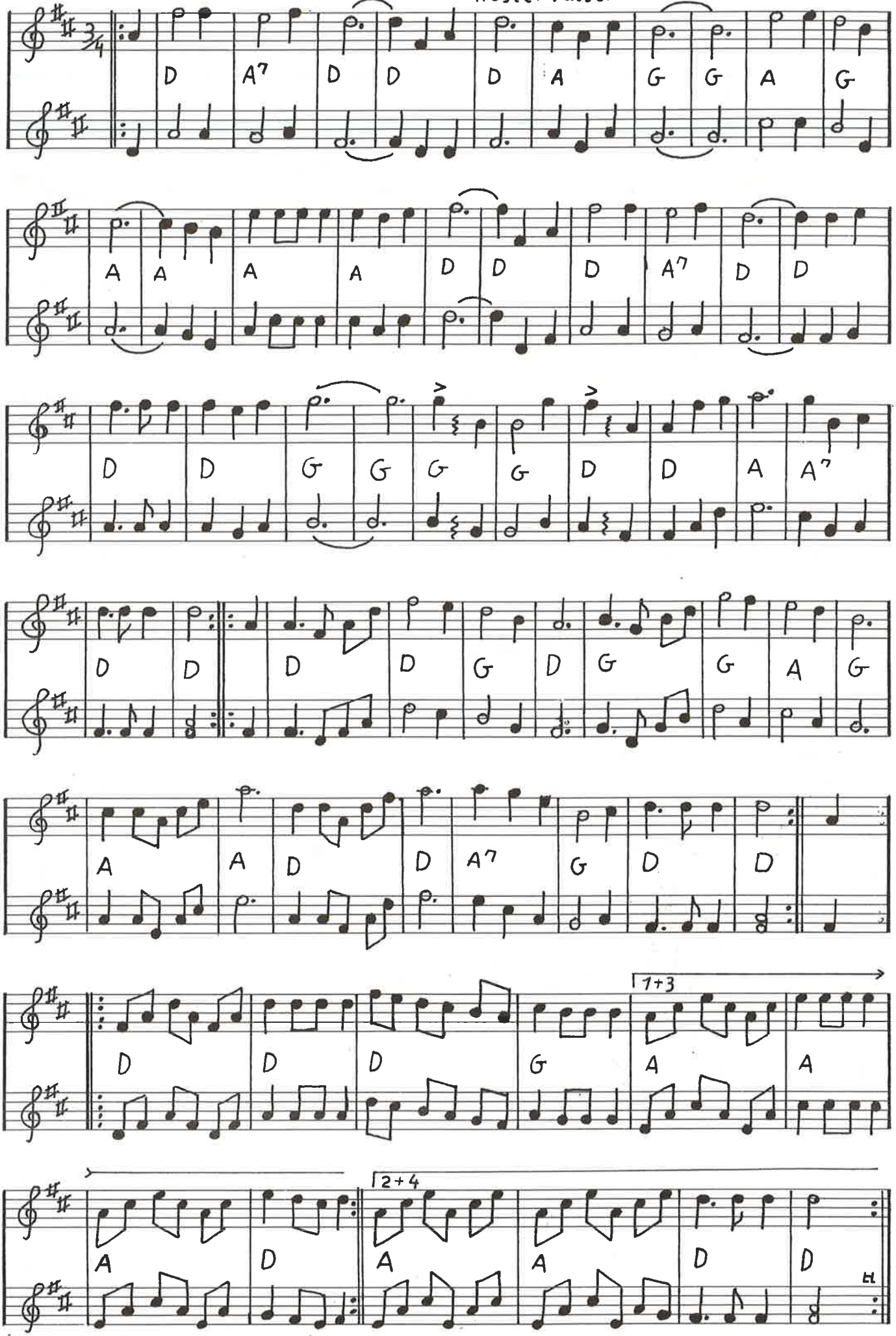

2]

Astridin vals efter Norrlåtar

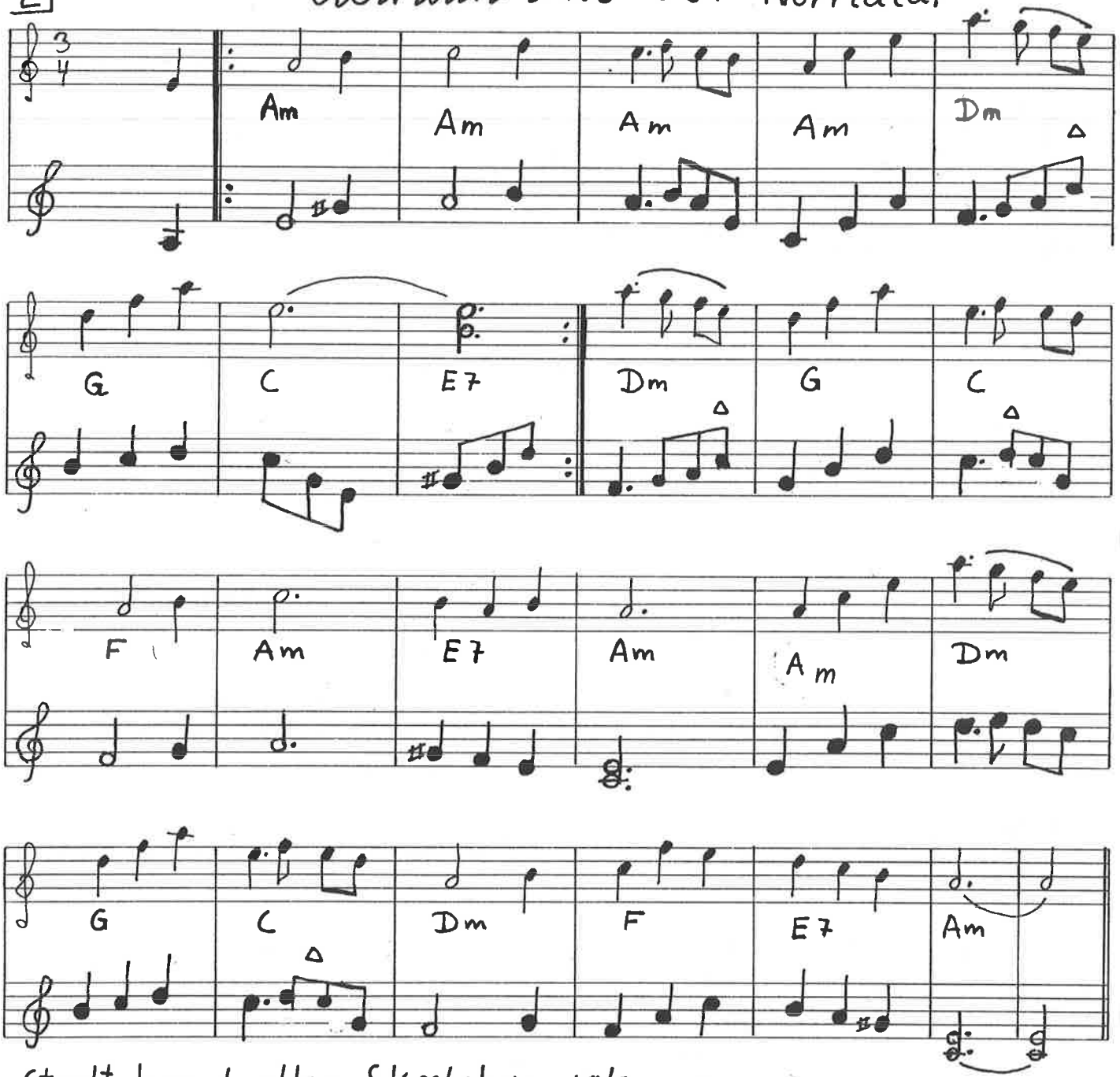

Stødt kanel eller Skælskør vals

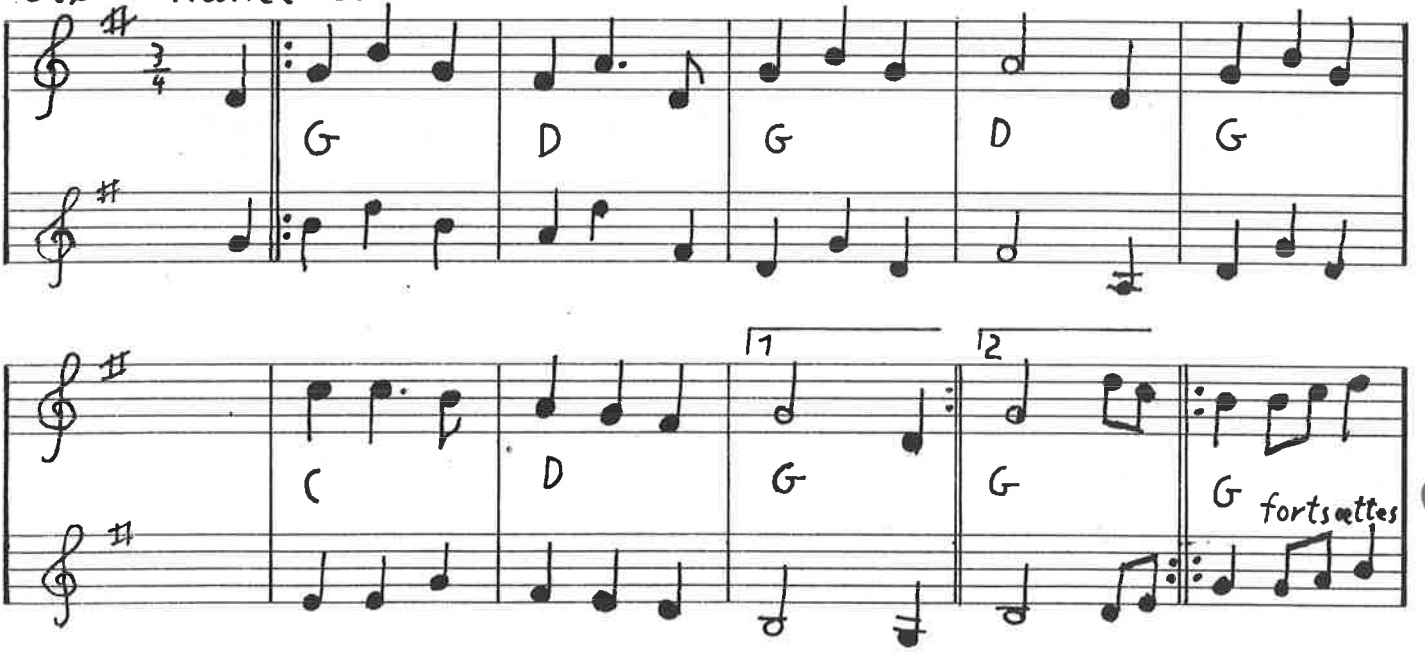

Emmas Vals

Finland

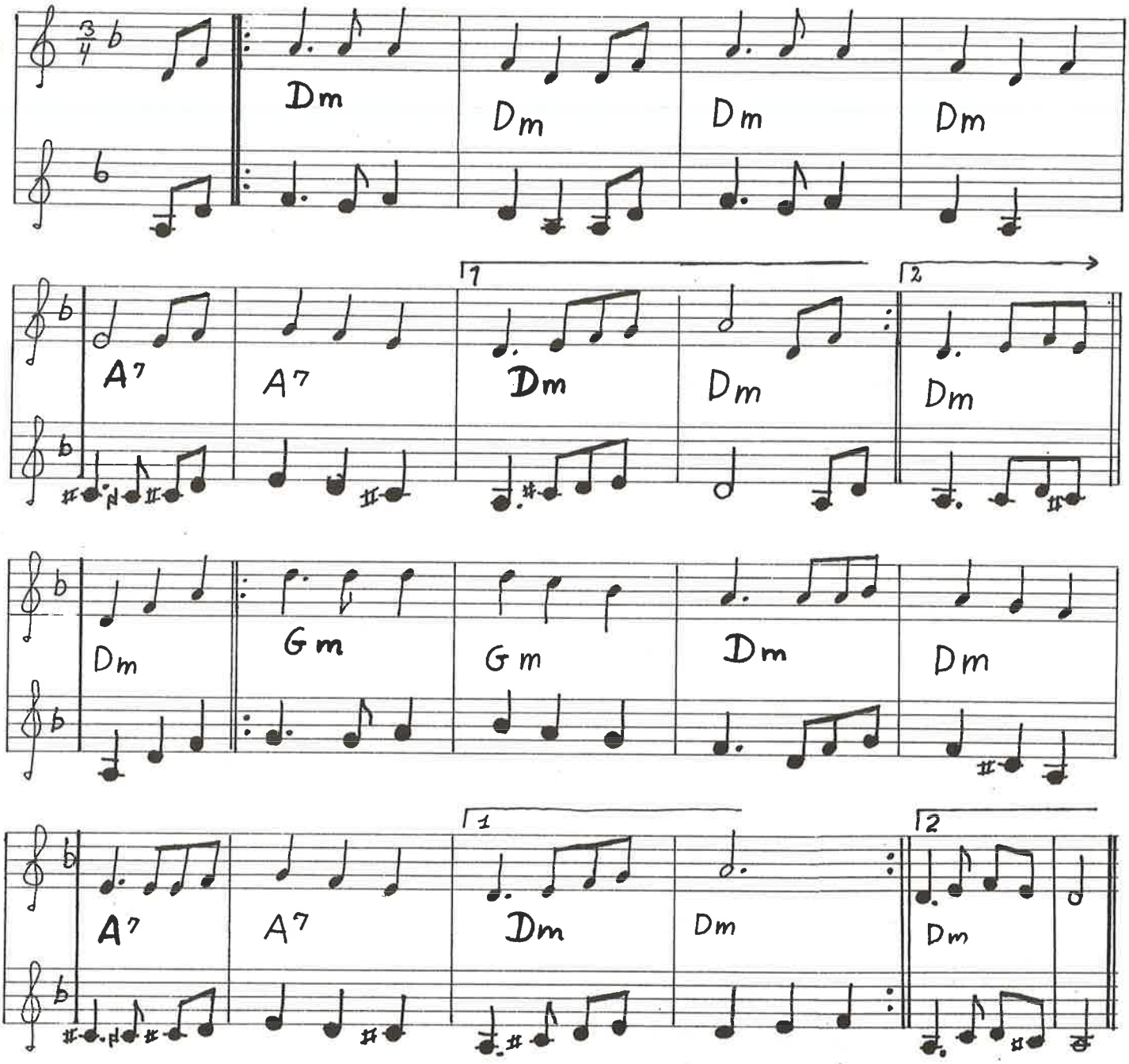

Stødt kanel fortsat

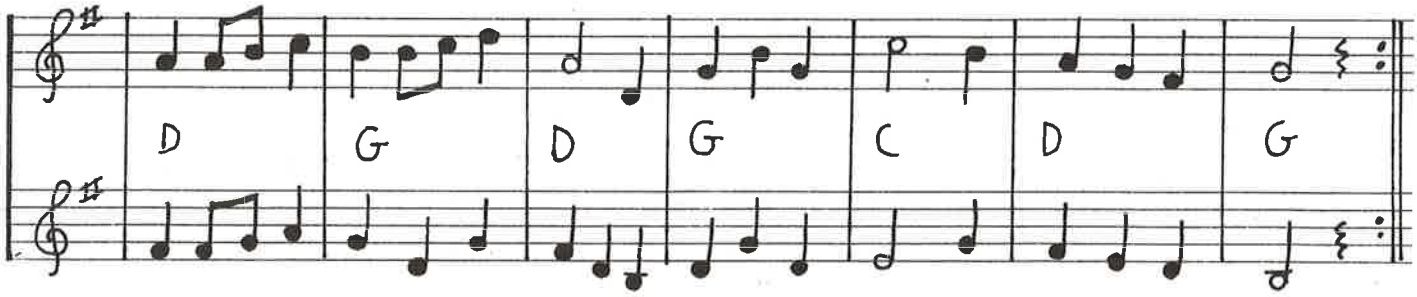

4 Dal-Johans vals efter Norrlåtar.

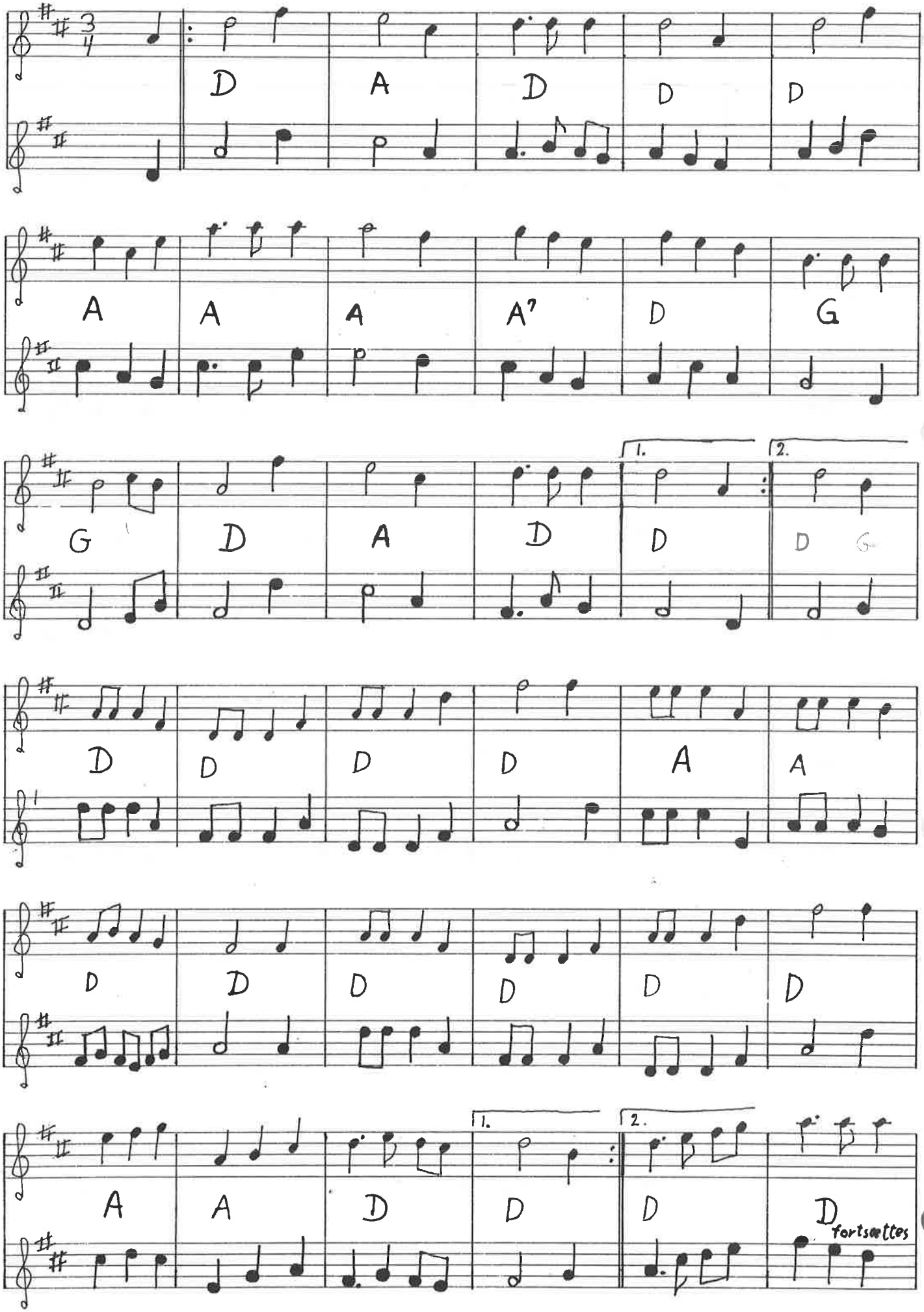

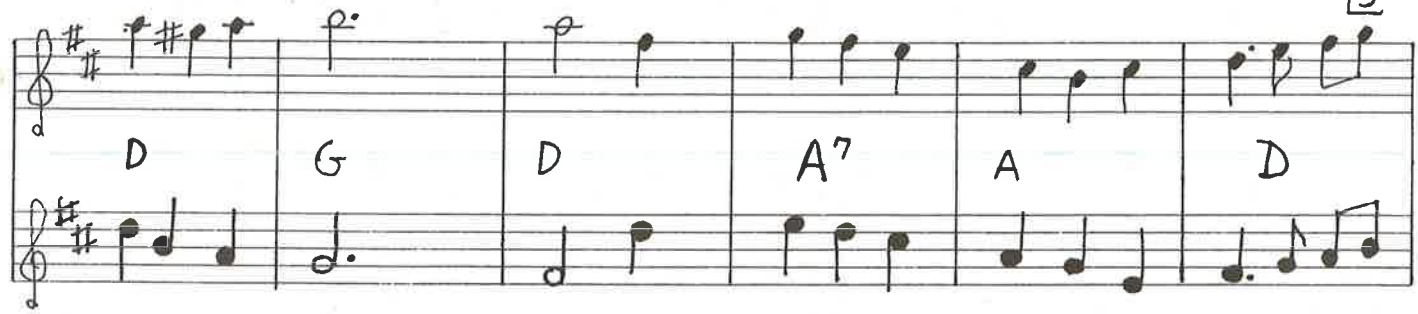

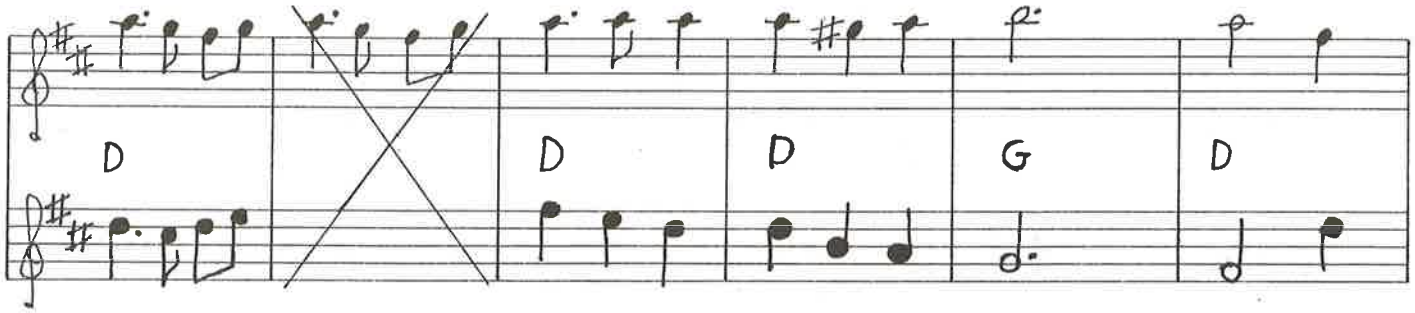

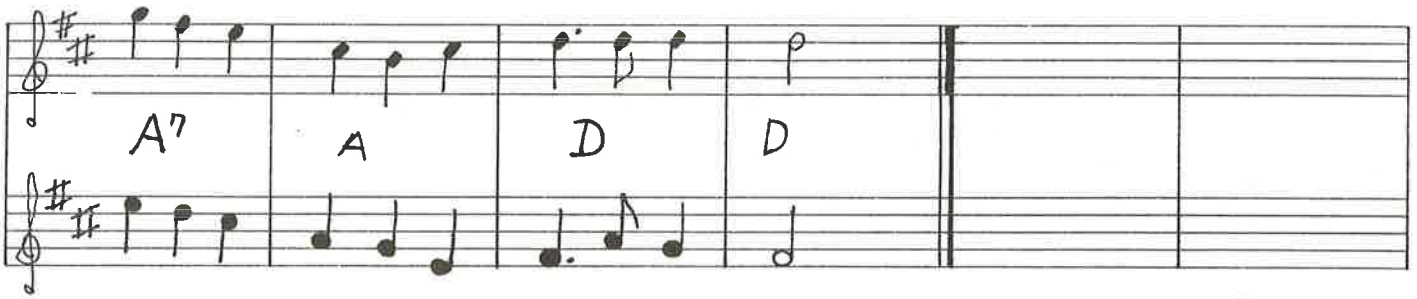

TRIPPEVALS EFTER OTTO TRADS m. fl.

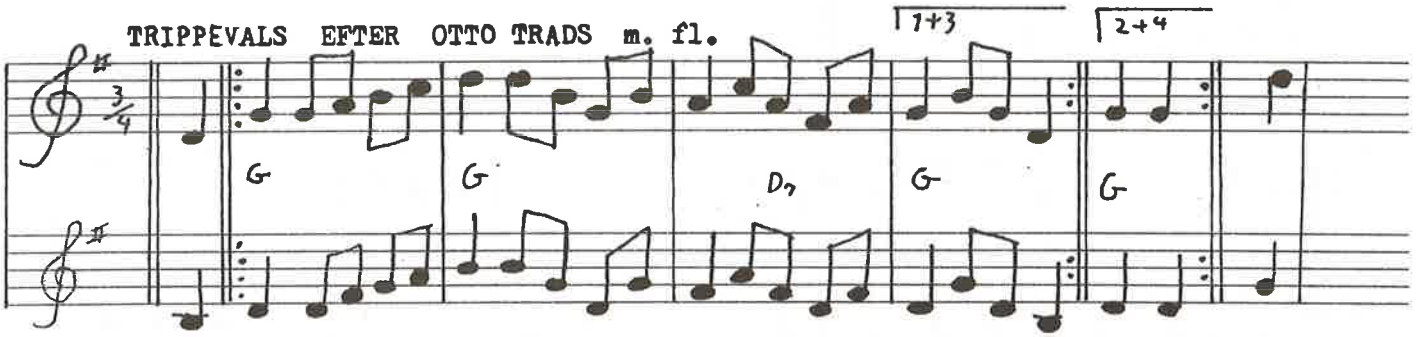

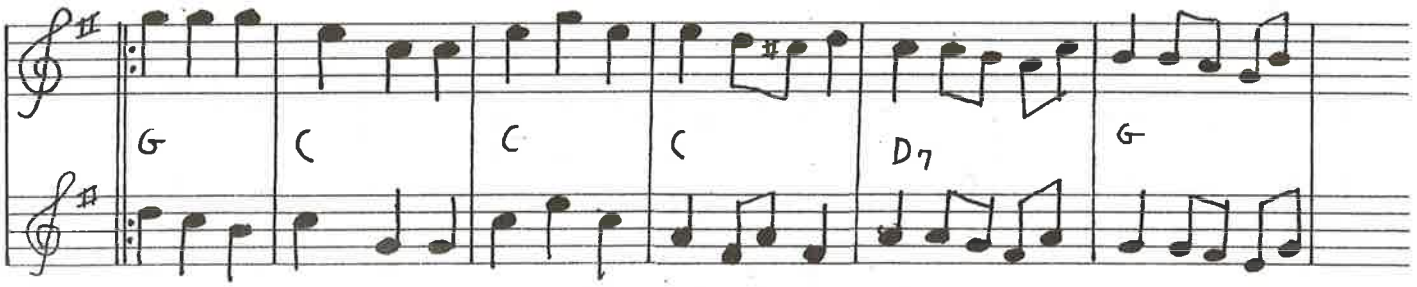

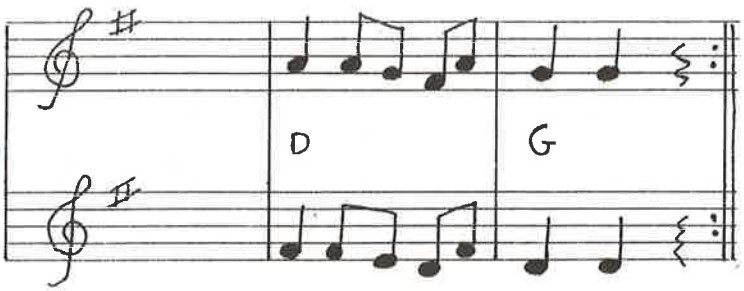

6 Nr. 4 vals eller Familievals BC/TK

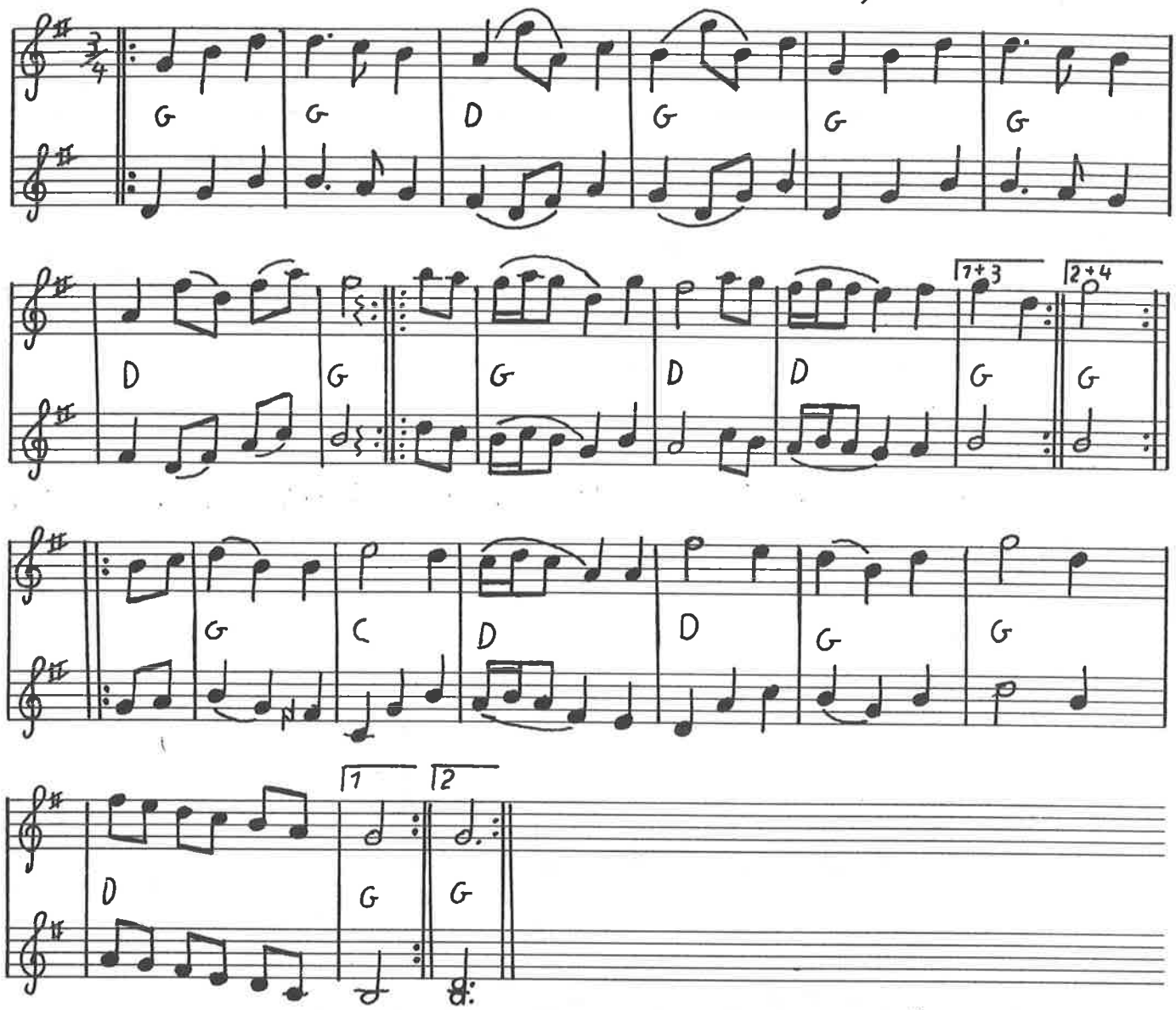

Den gamle fiskervals (trippevals) efter Marie Mide / TK

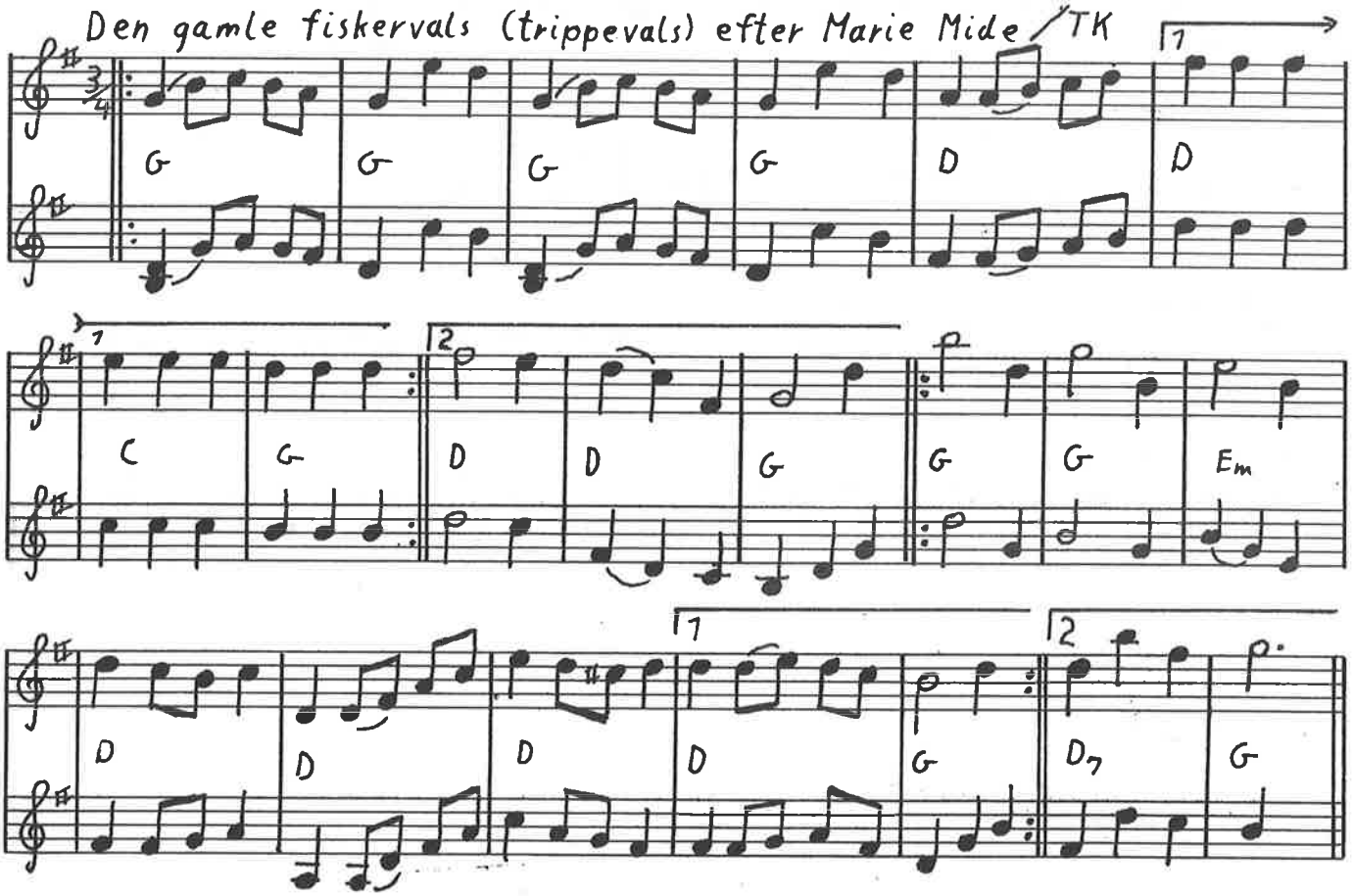

Østrup Valsen

Efter Otto Frads.
arne Skou/JK

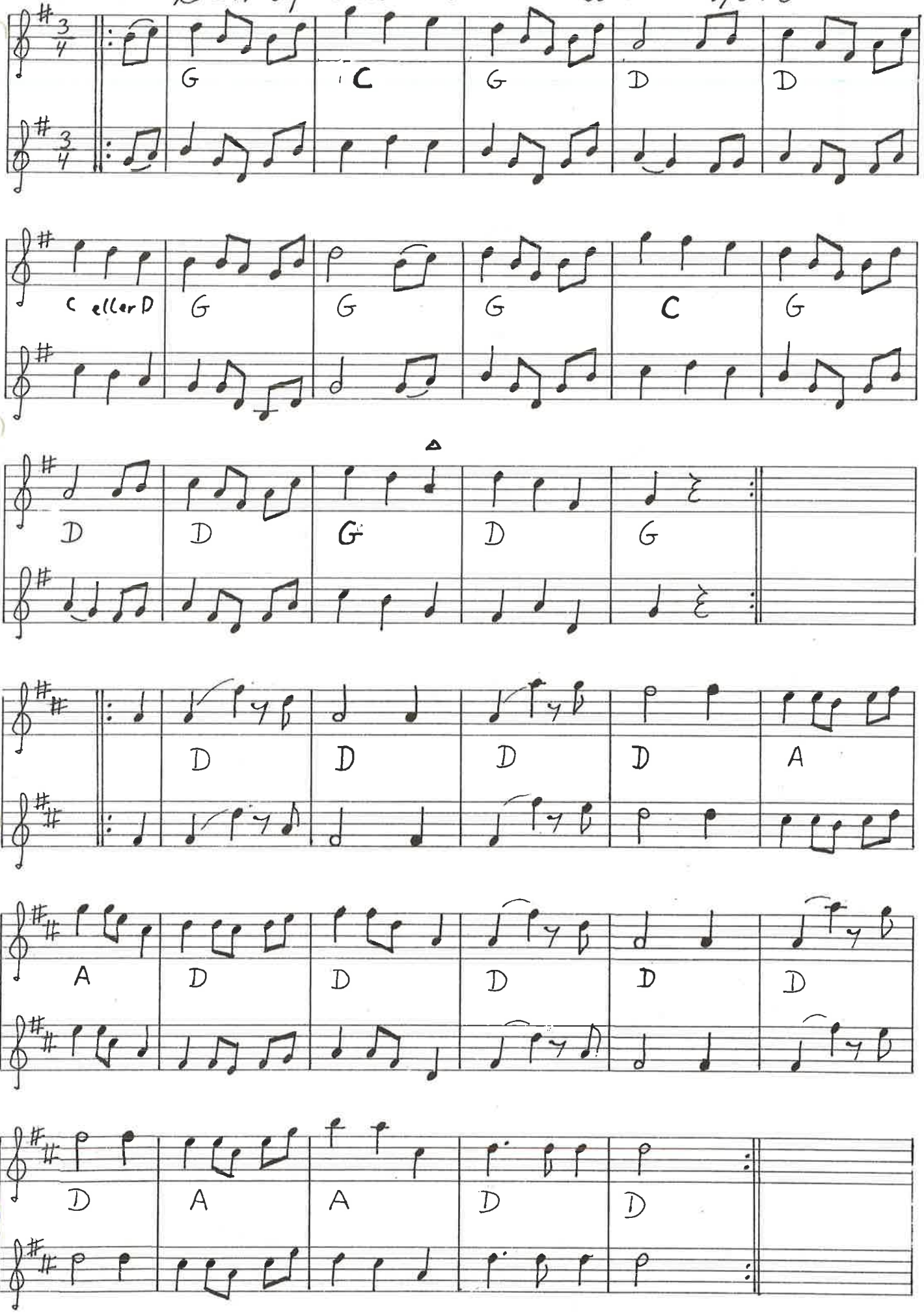

8] Den skønne Vals - efter Børge Christensen/Thorkild Knudsen

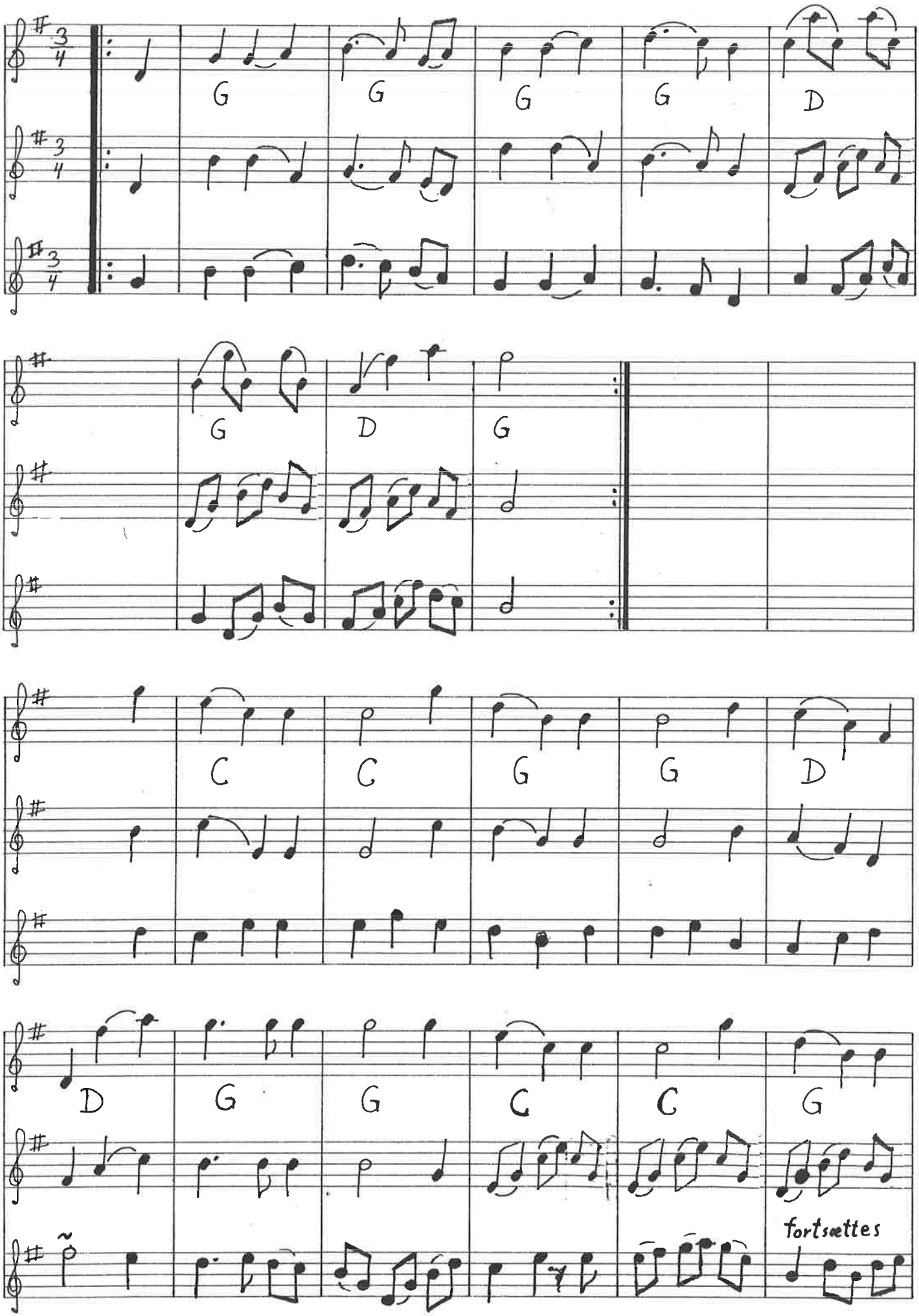

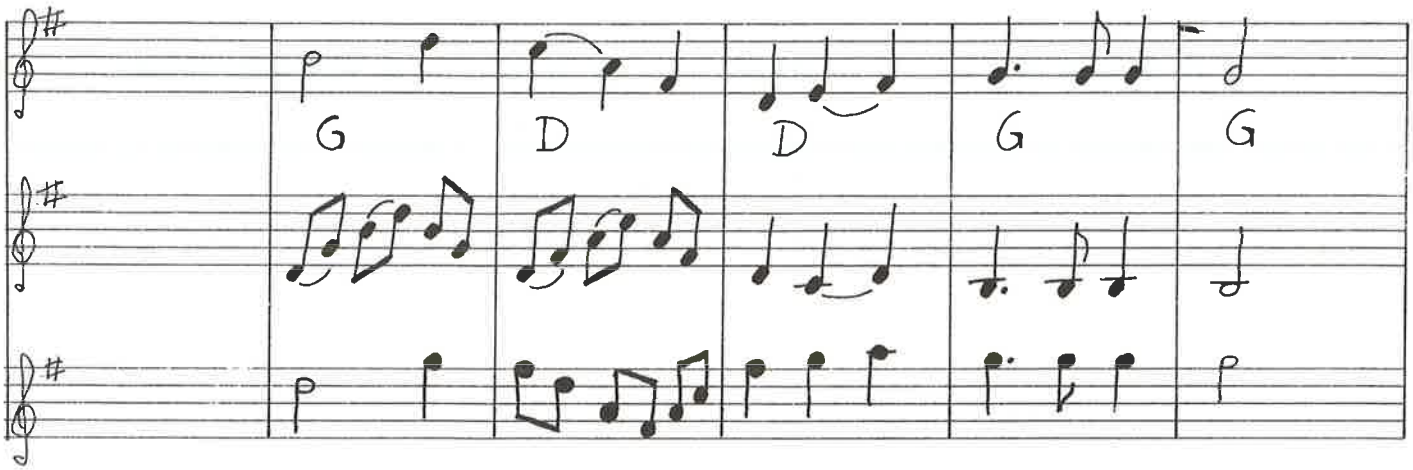

Vals fra Ore

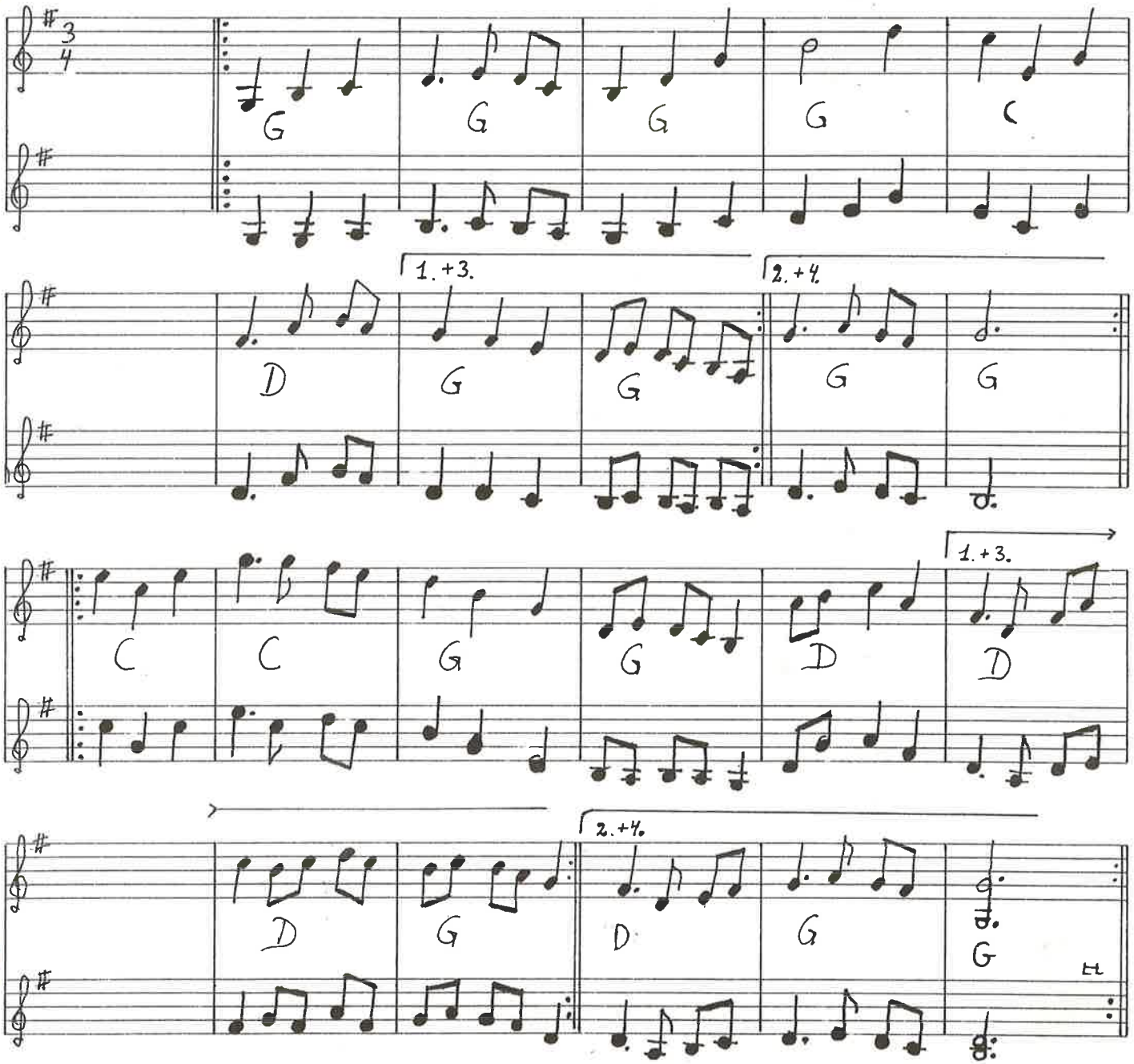

OKSBØL VALS Nr. 2 TRIPPEVALS EFTER BRØDRENE NIELSEN OKSBØL

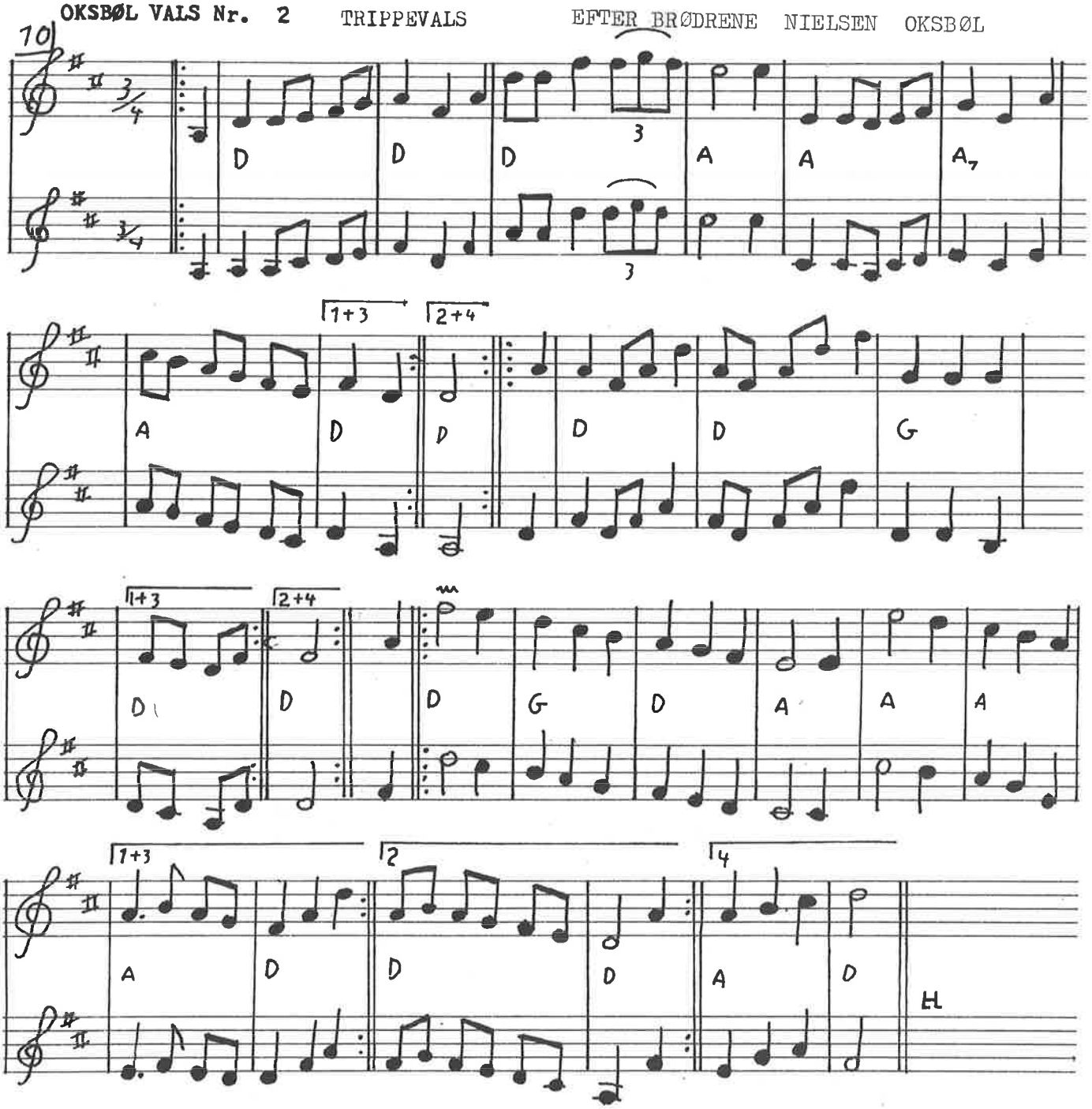

Smedens første vals efter Børge Christensen. trippevals

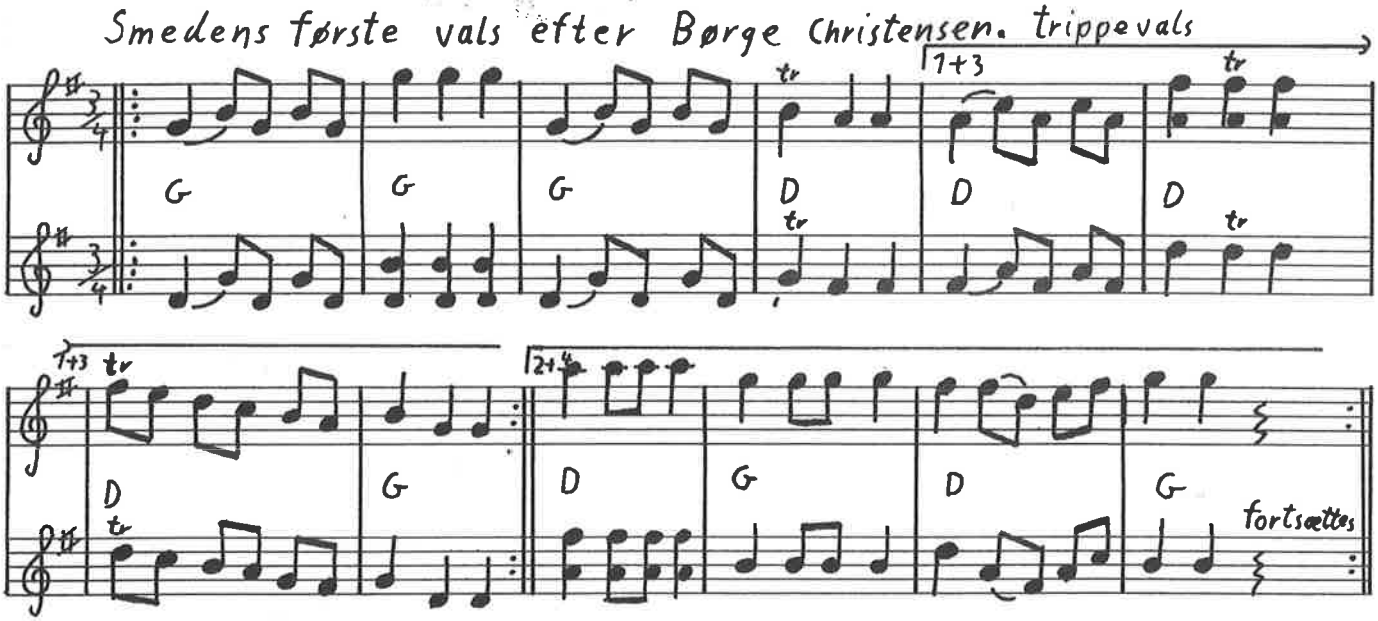

Rævens vals efter Evald Thomsen / T.K.

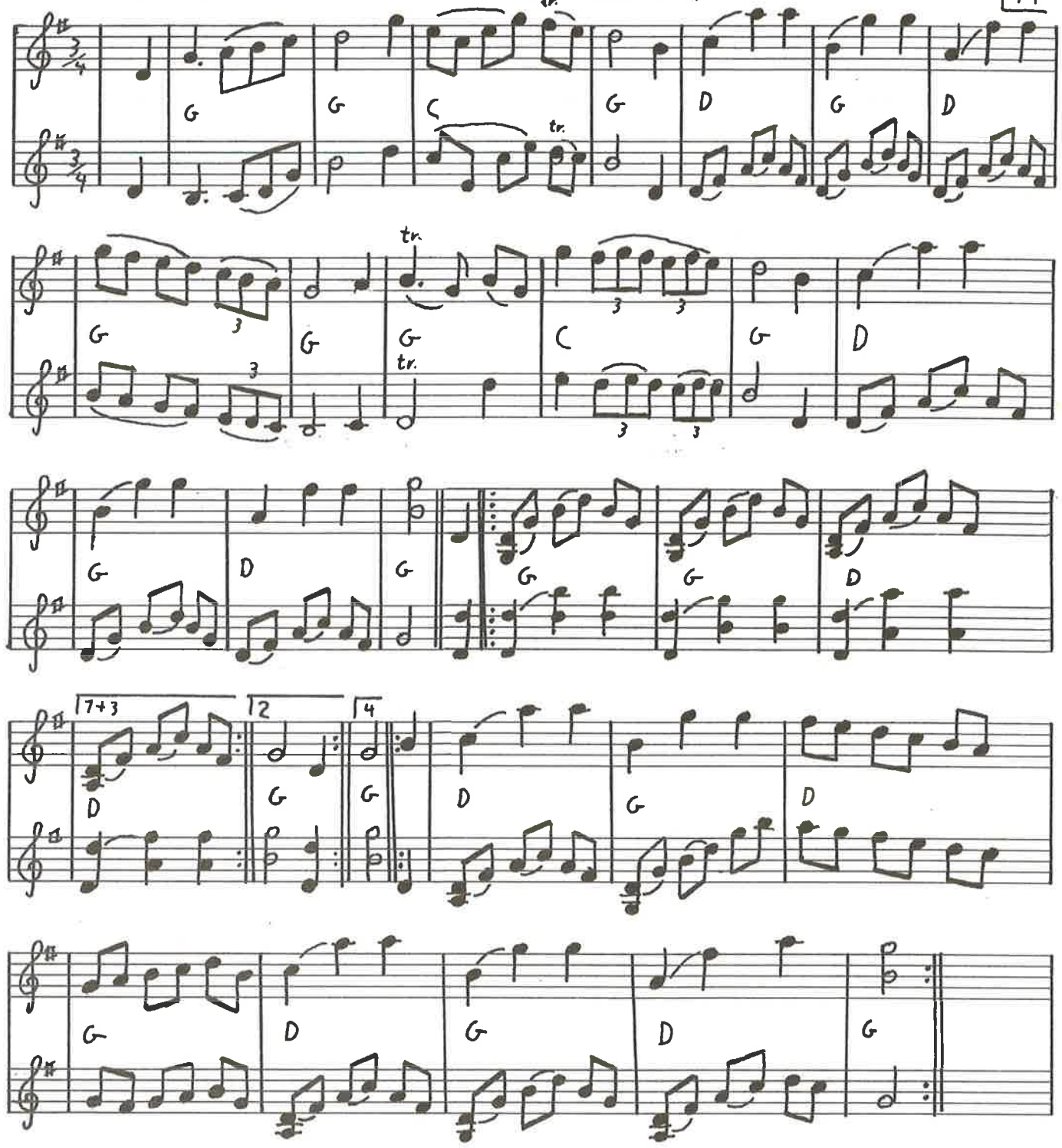

Smedens I vals fortsat

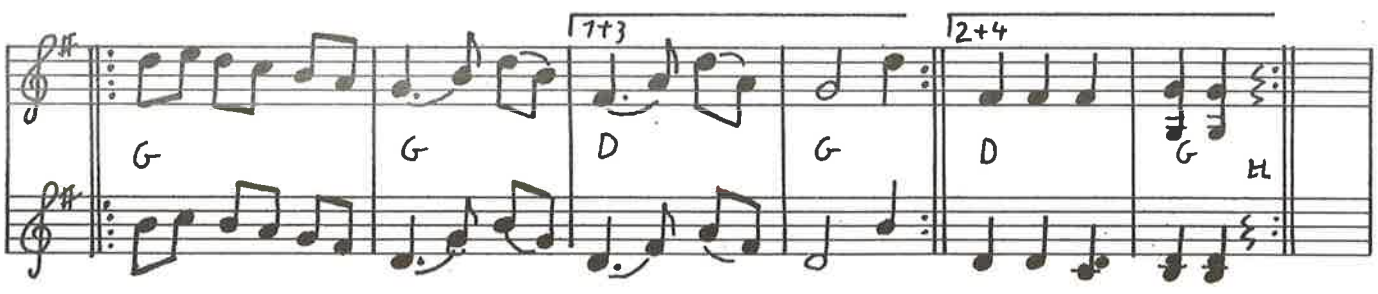

12] Pottemagervalsen Keld Nørgård

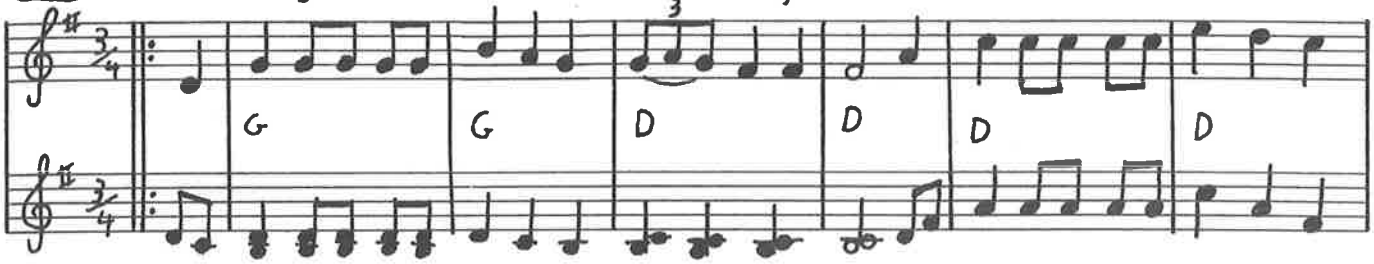

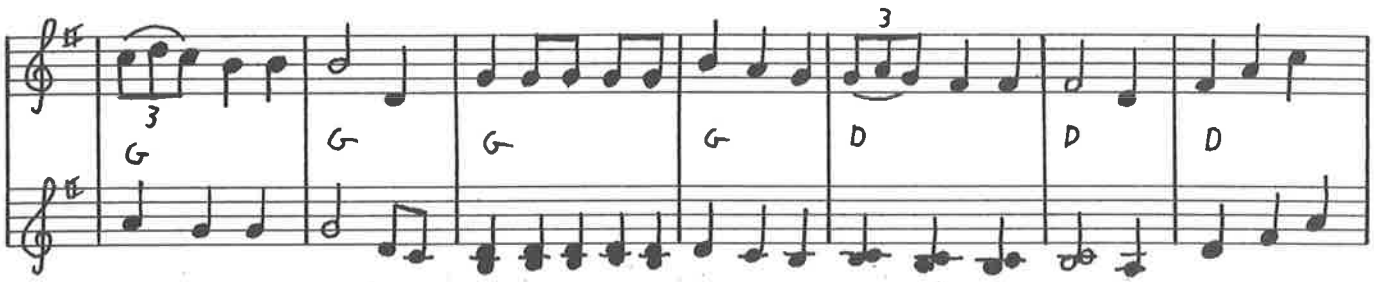

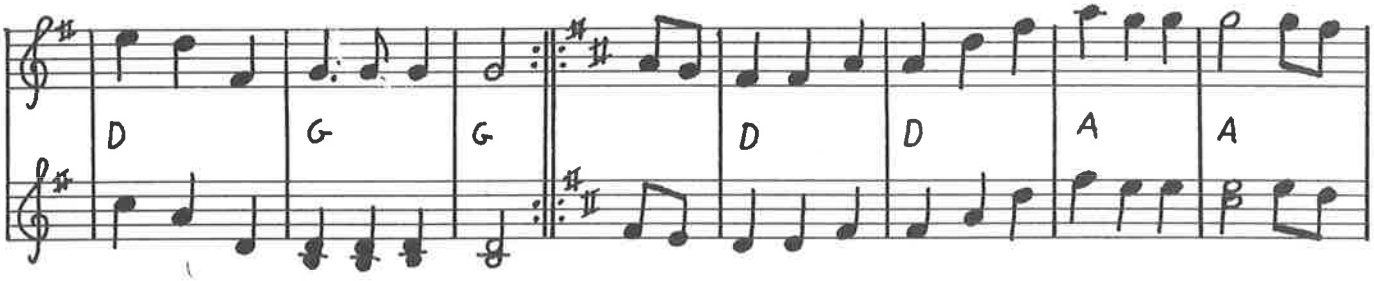

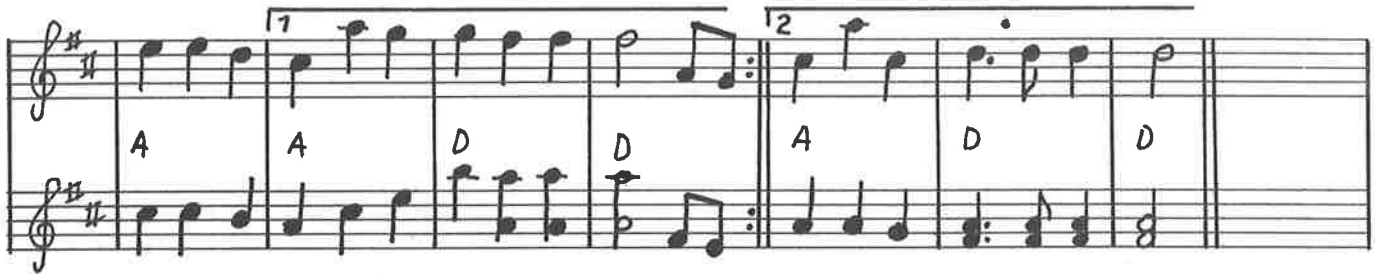

Vals fra Agerkrog

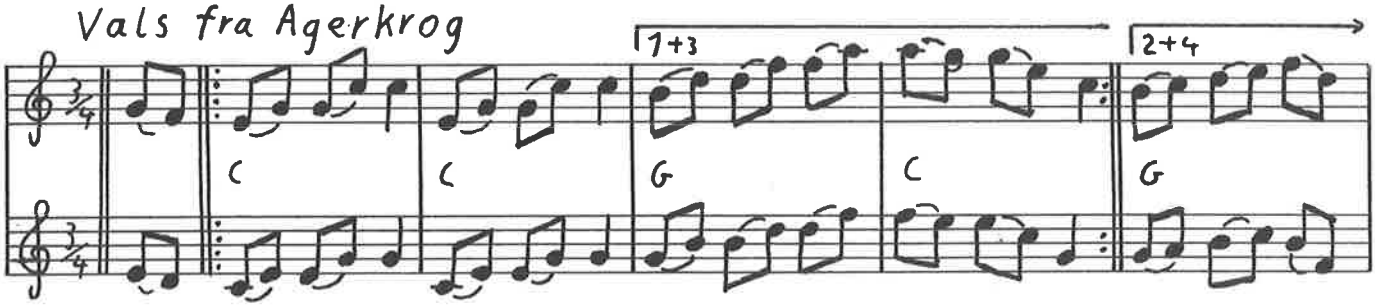

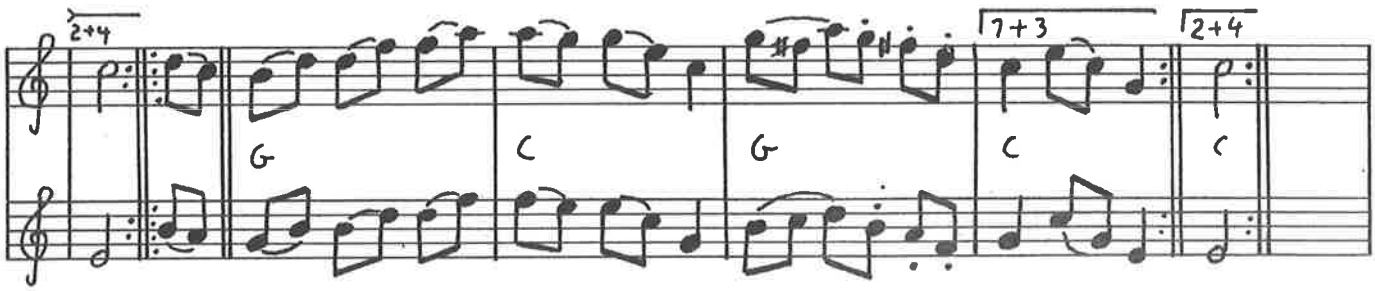

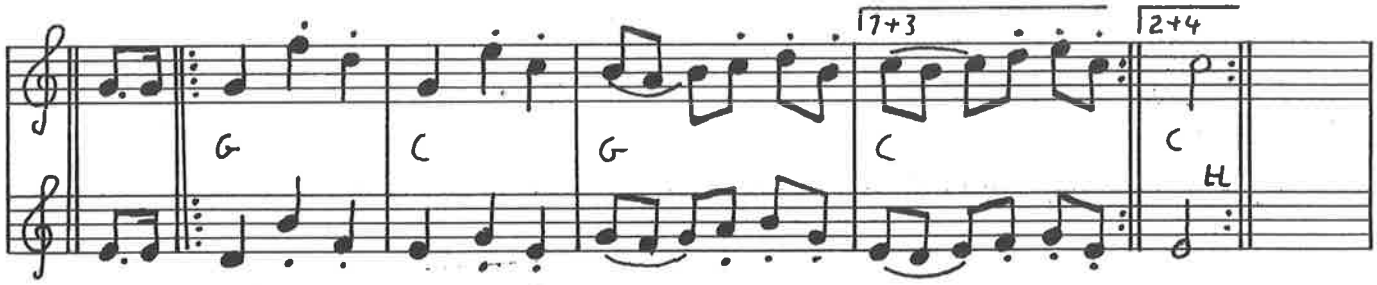

Holstebro-Valsen

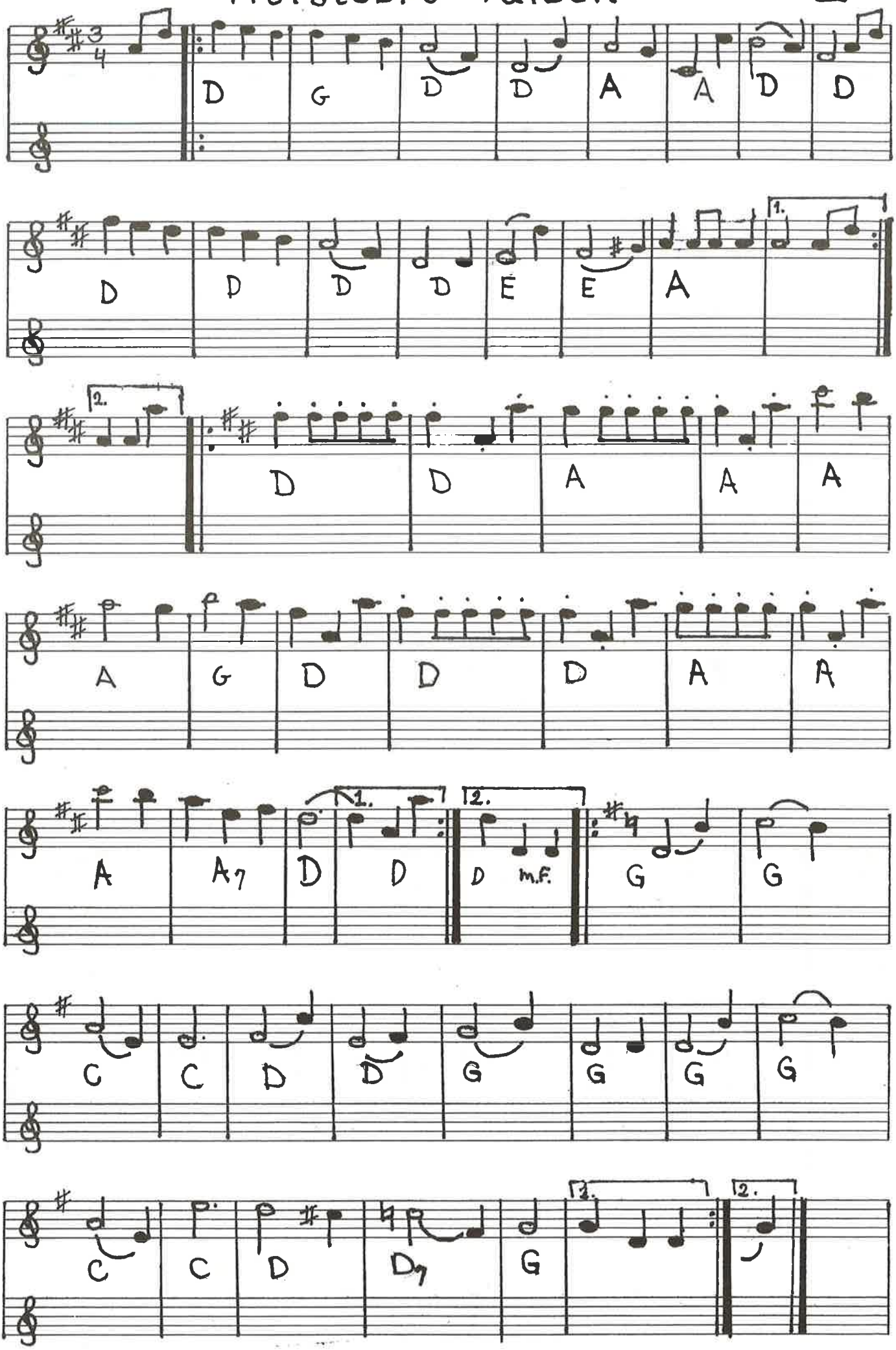

KLUKVALS (FYN)

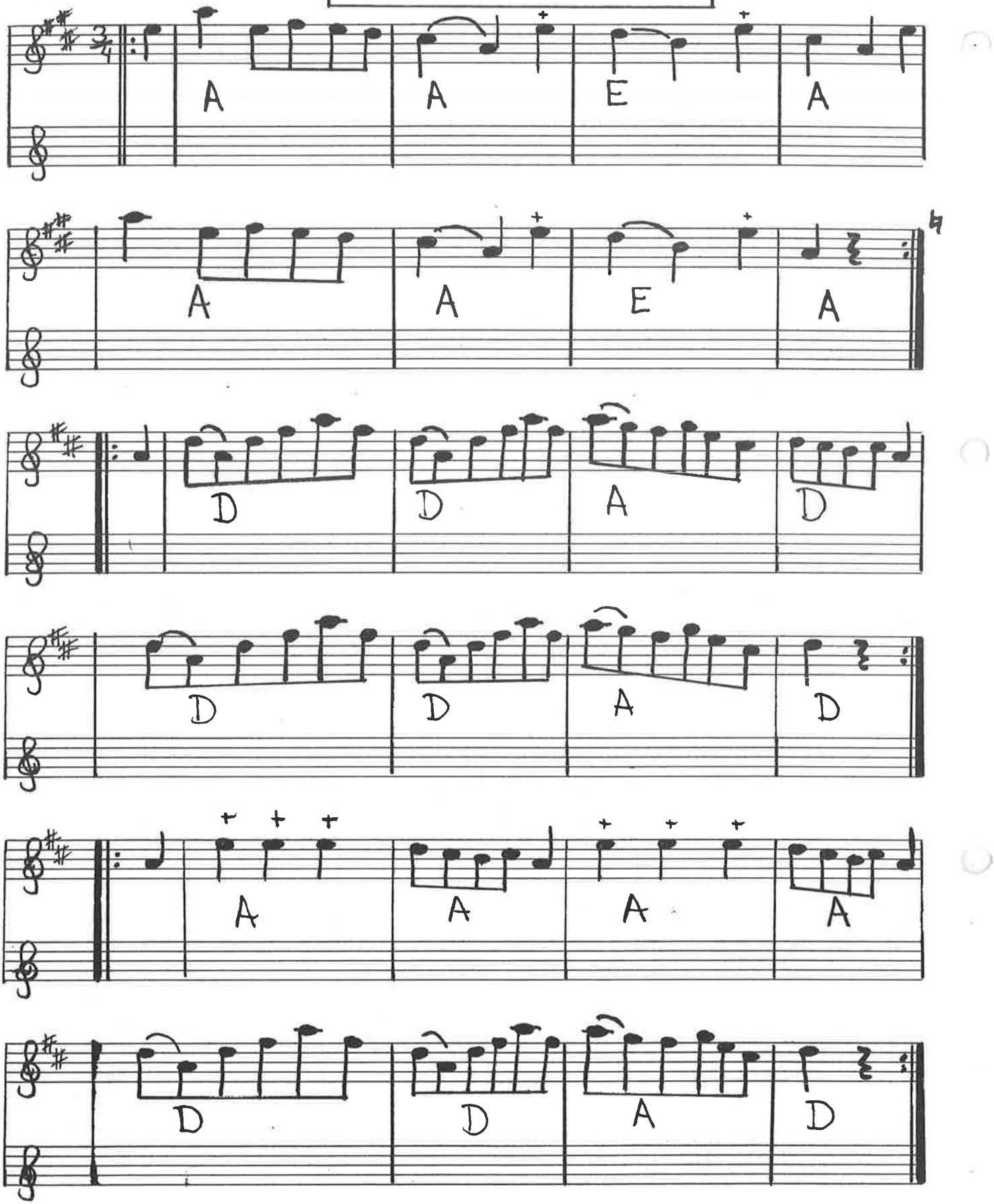

Vals fra Orsa, Dalarna

Sv. L. D. 143

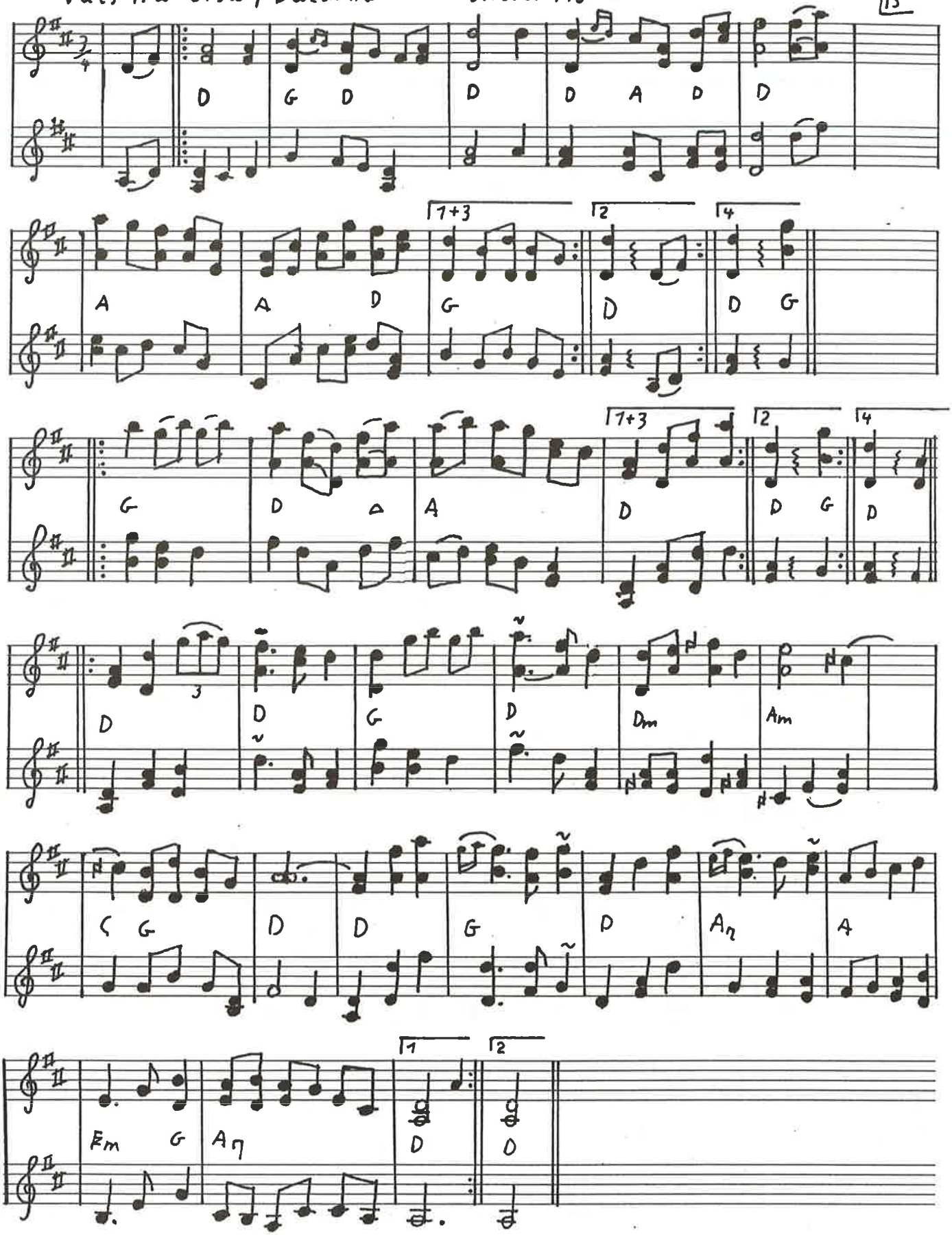

16

Vals från Siljansnäs och Rättvik

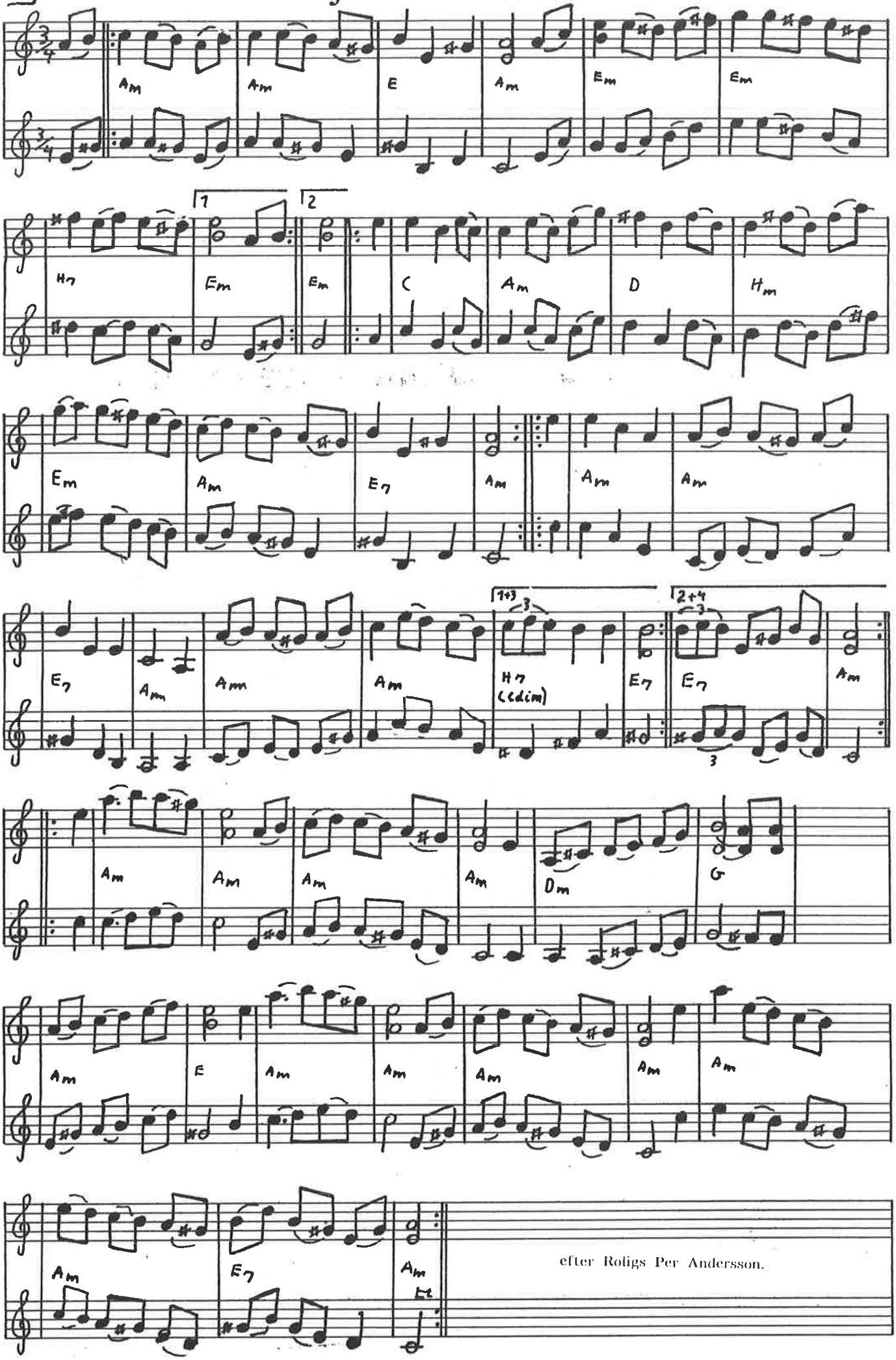

efter Roligs Per Andersson.

Peder Kallestrups vals

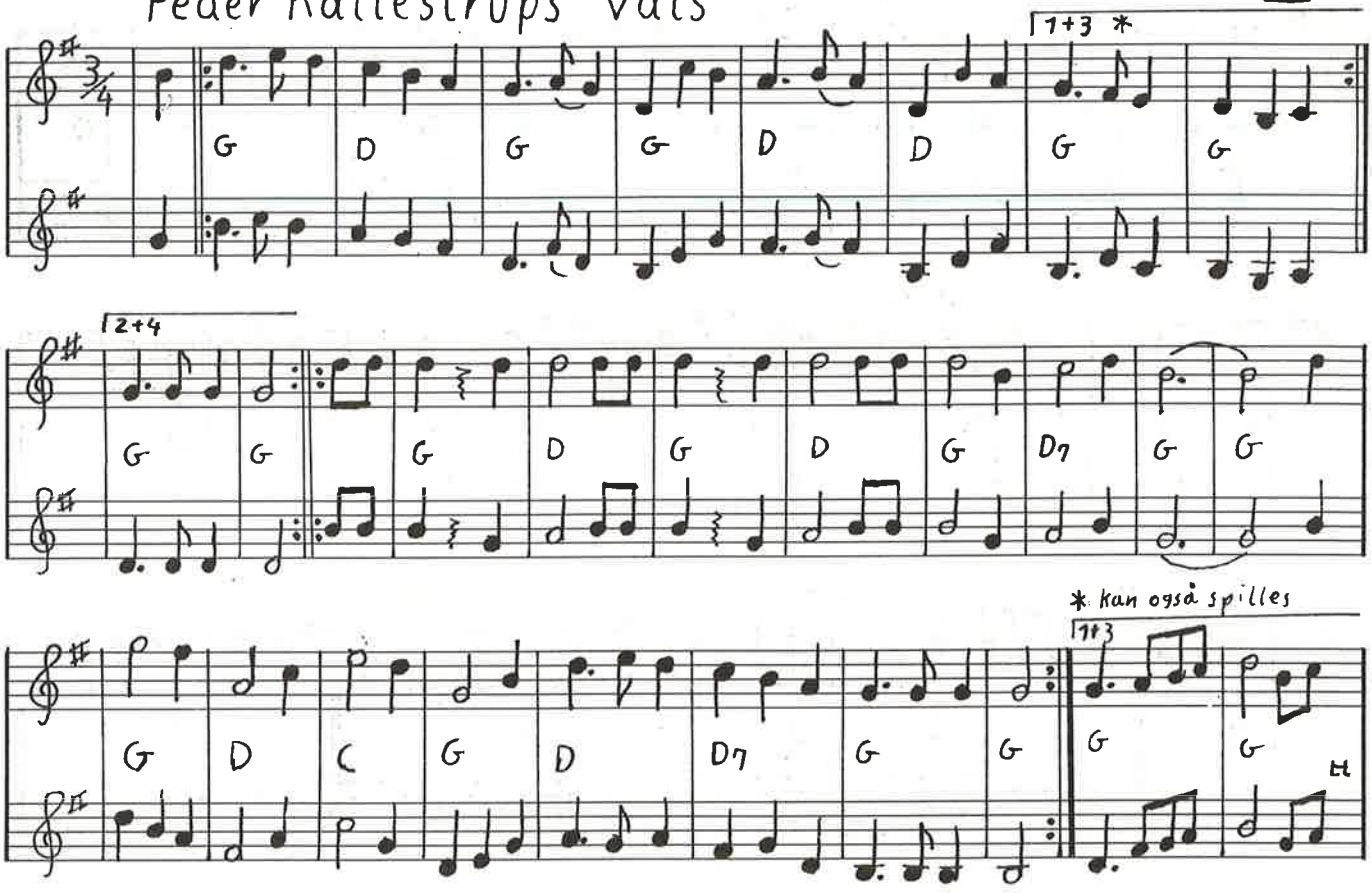

Kvæser vals

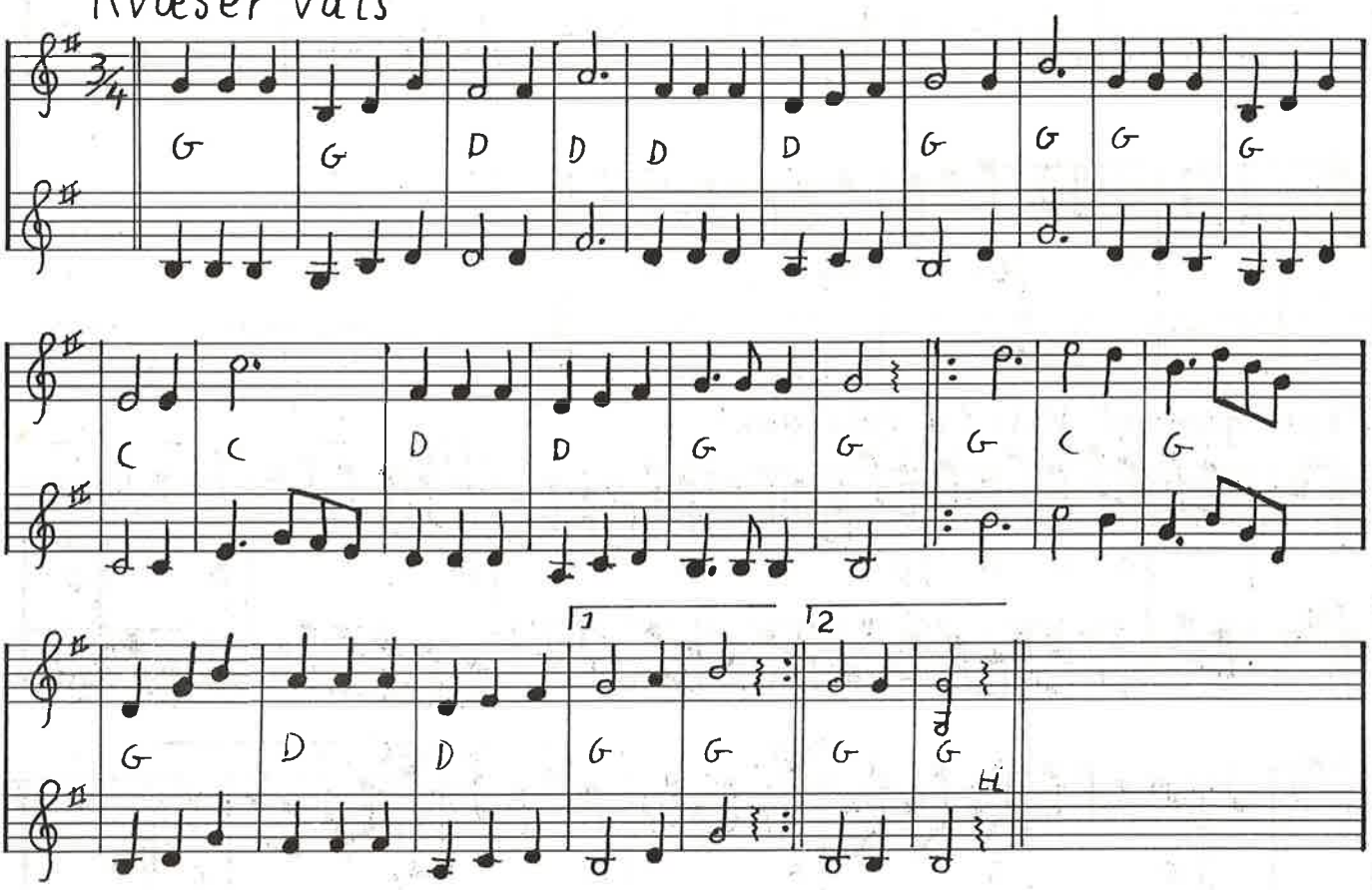

18 Mignon vals Finland

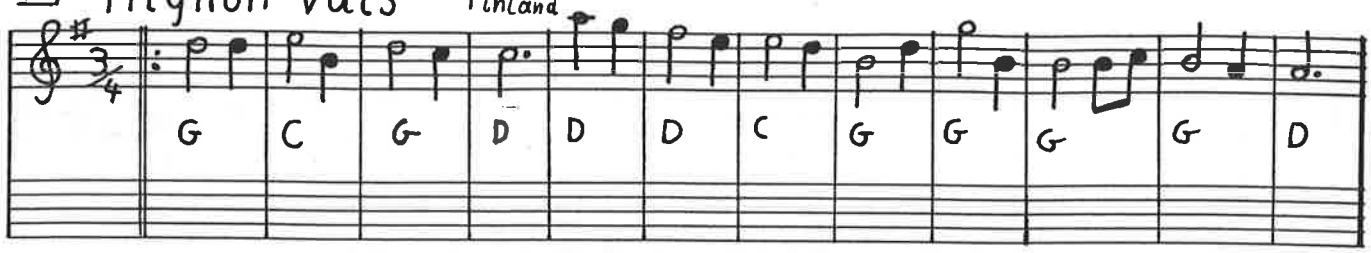

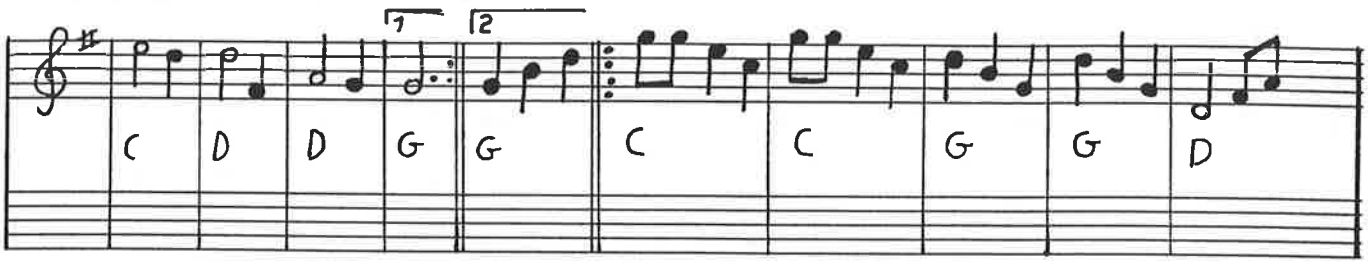

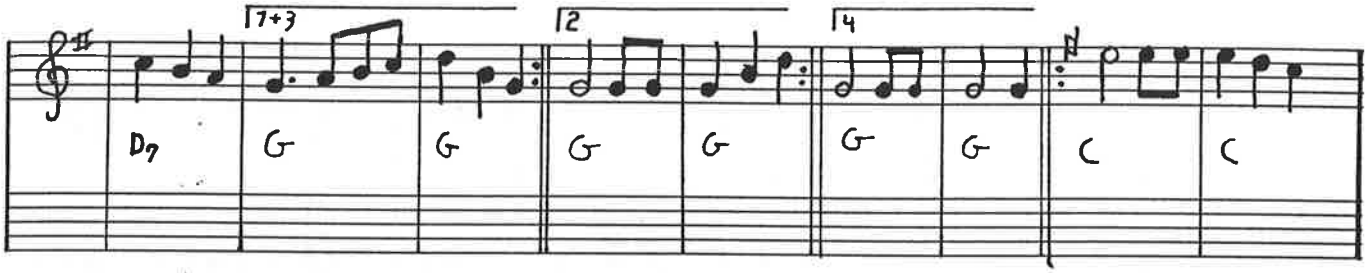

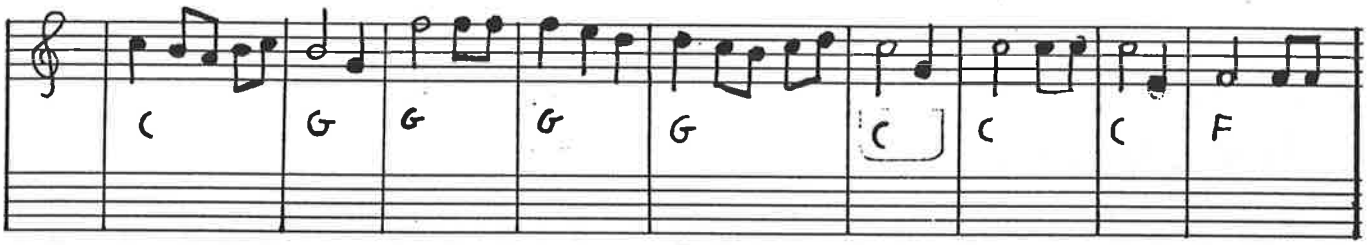

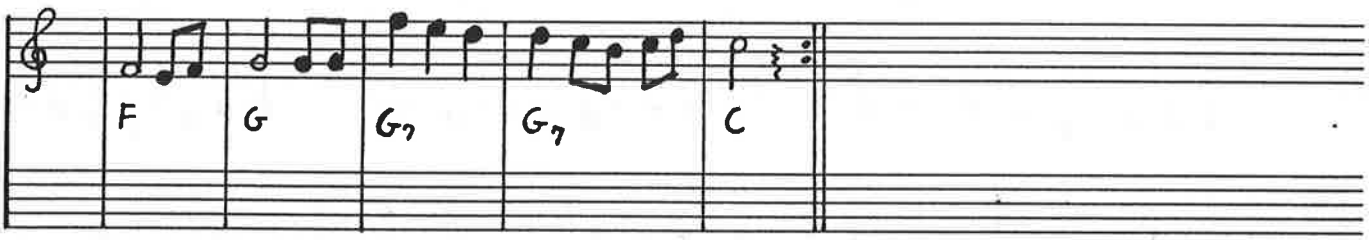

Meget gammel Vals fra Vandsyssel

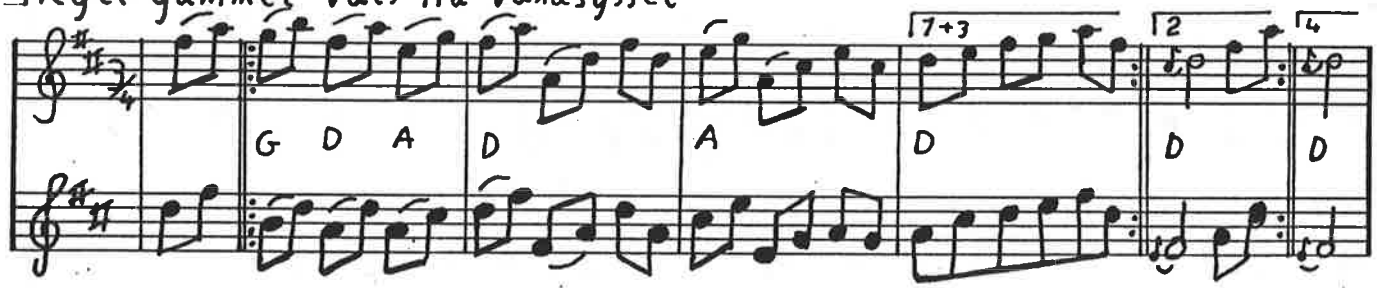

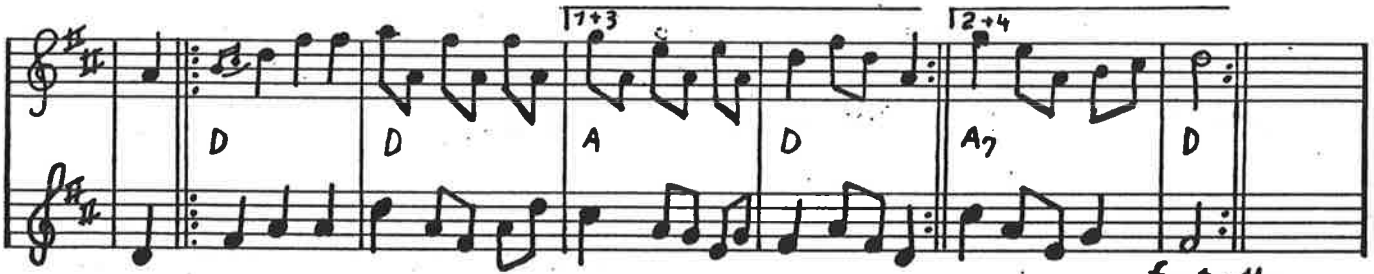

fortsættes

Gamle Familjevals (Åh, kom så, åh, gå så)

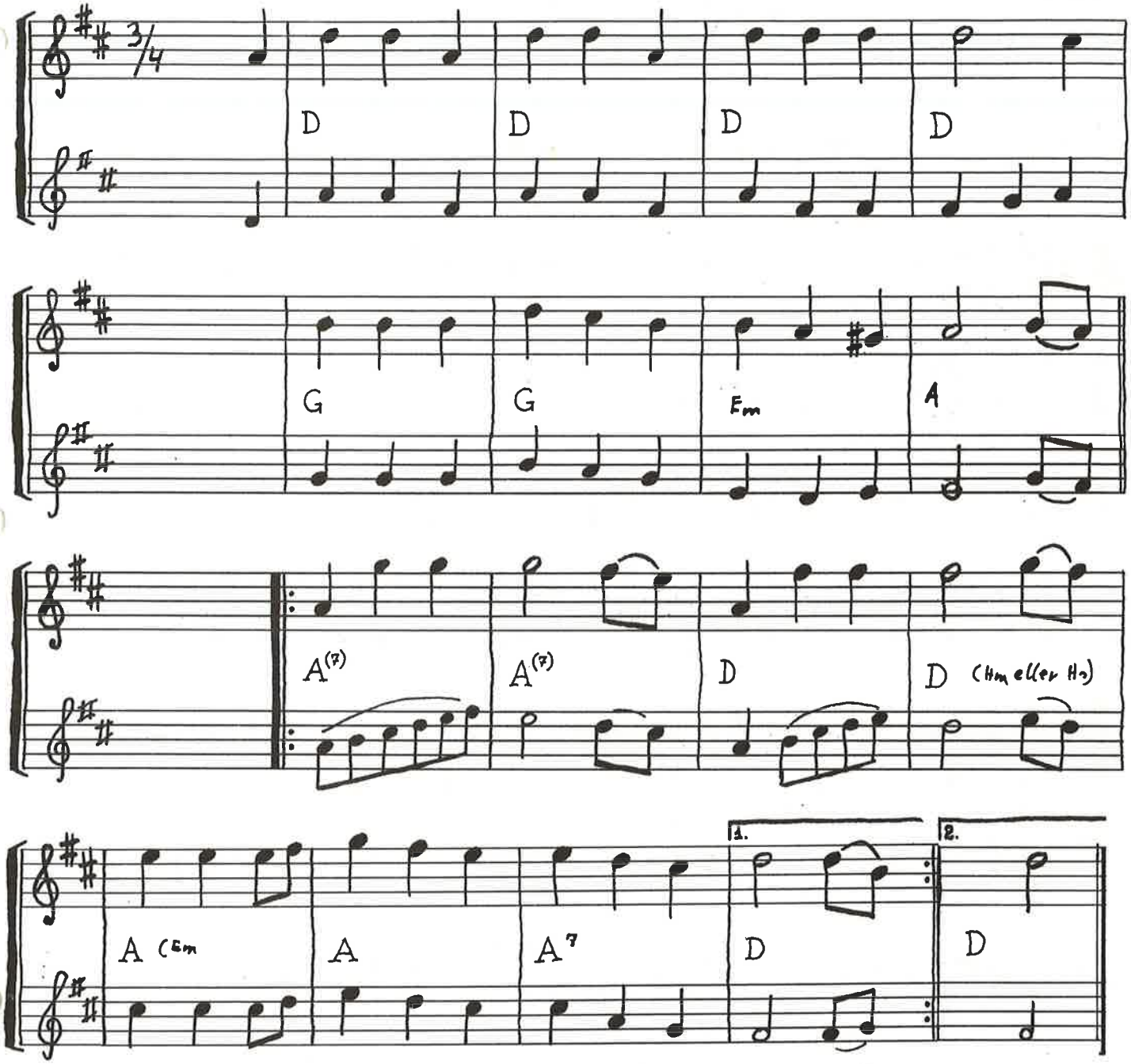

vals Vendsyssel fortsat

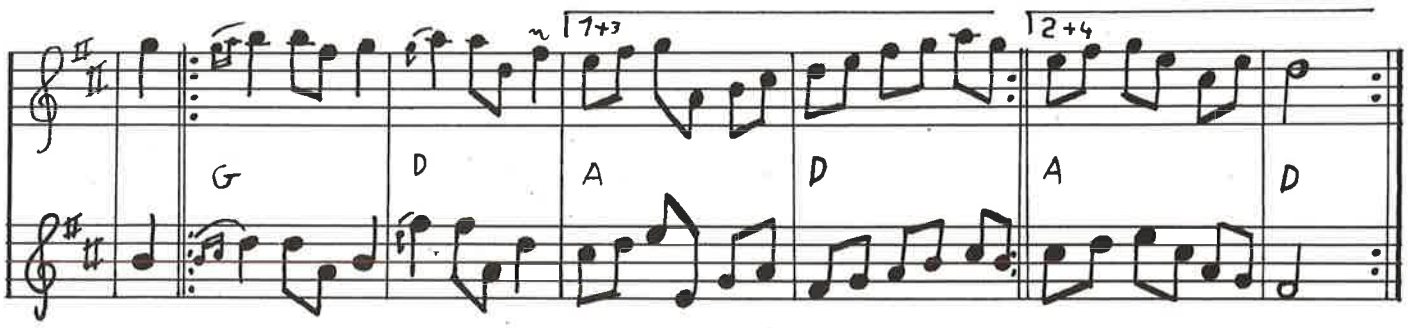

201

Lørdagsvalsen

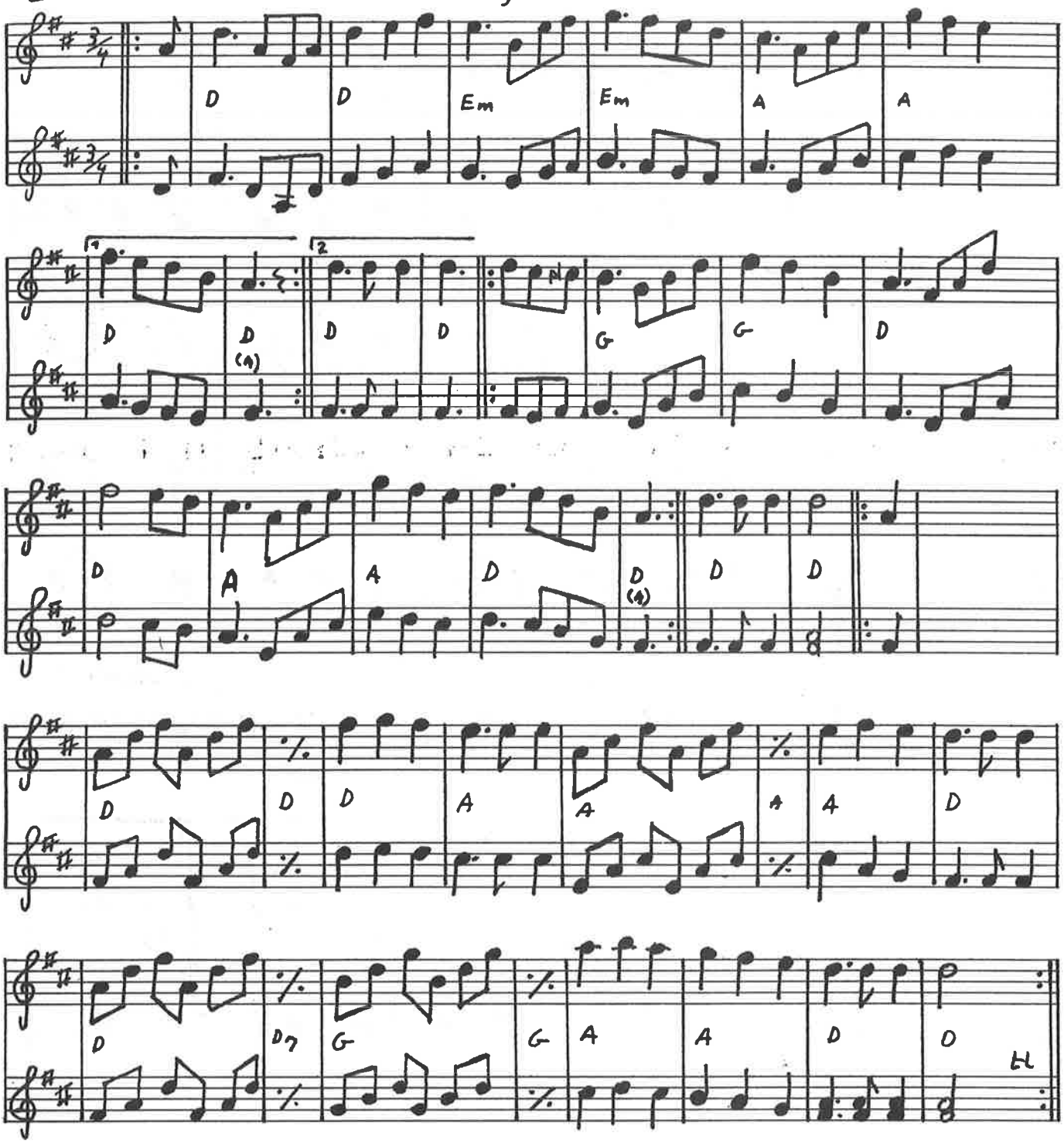

Niels Spillemands brudevals

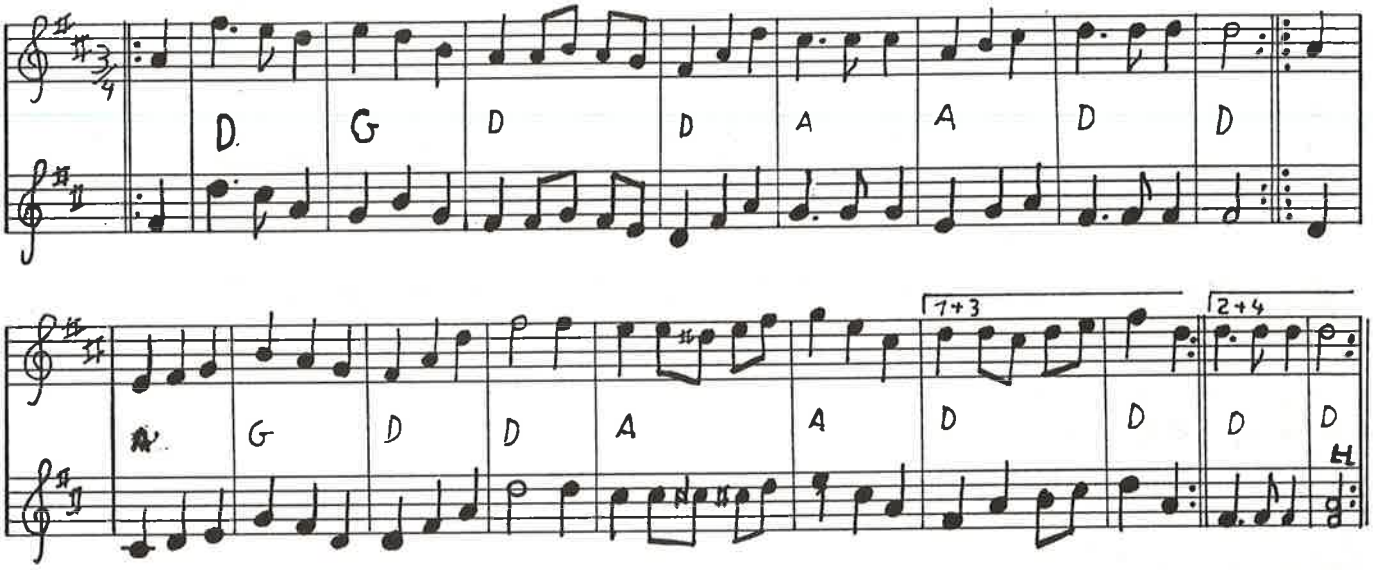

22

Calle Schewens vals

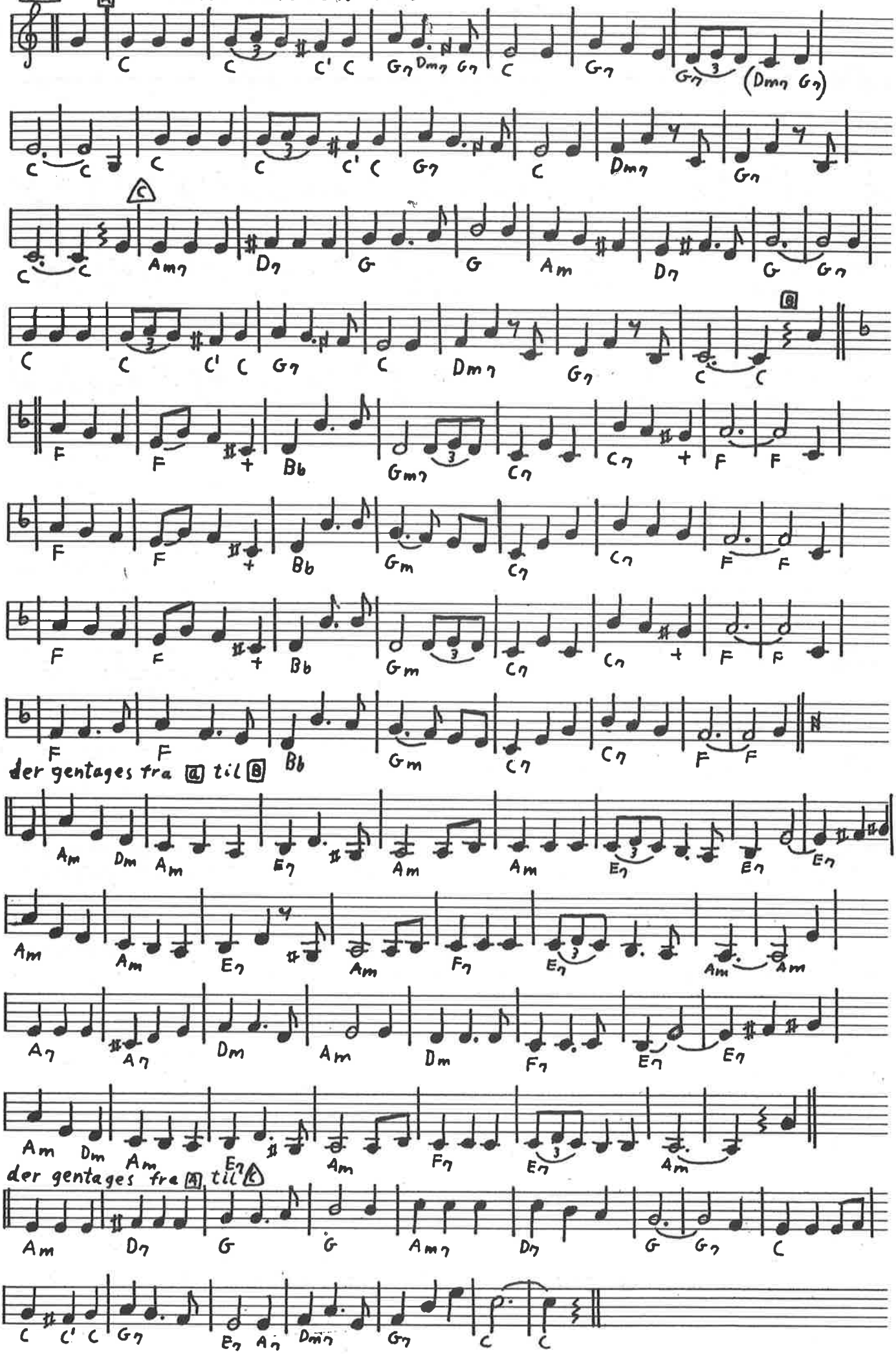

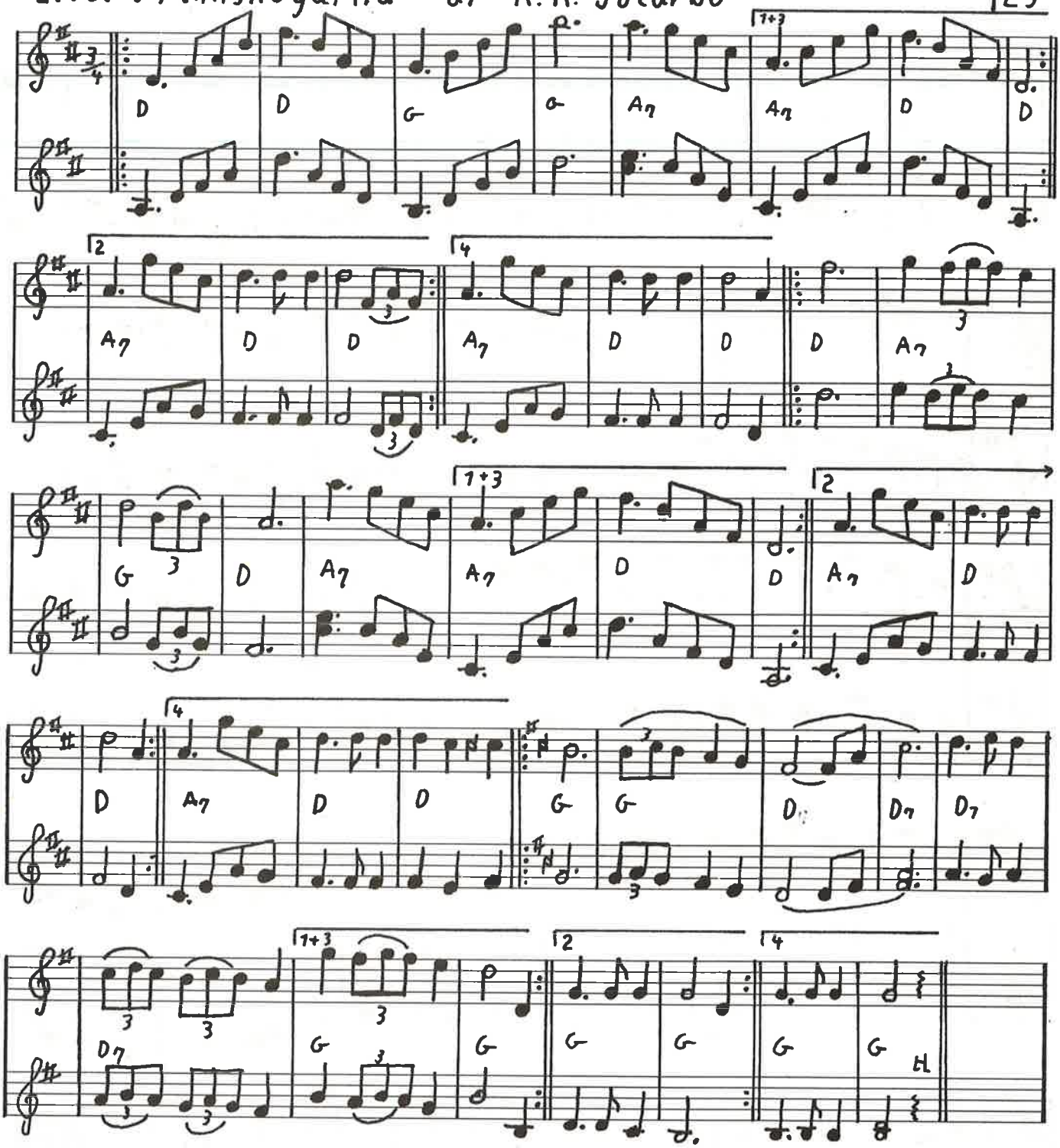
D D G A7 A7 D D
A7 D D A7 D D D A7
G D A7 A7 D D A7 D
D A7 D D G G D7 D7
D7 G G G G G G H.

24

" SÅ SAGTE " VALS EFTER OTTO TRADS

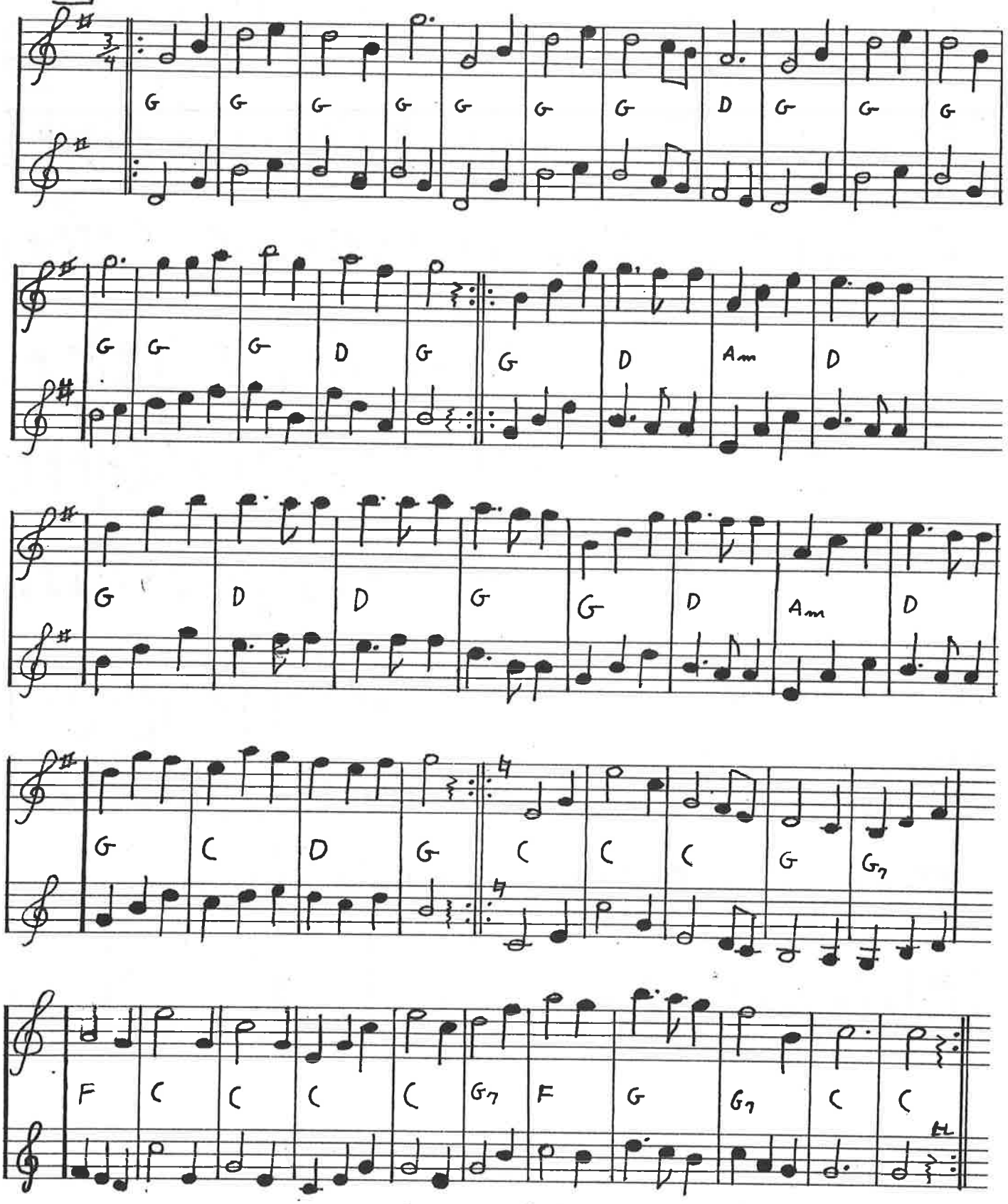

Ravne Peers Vals

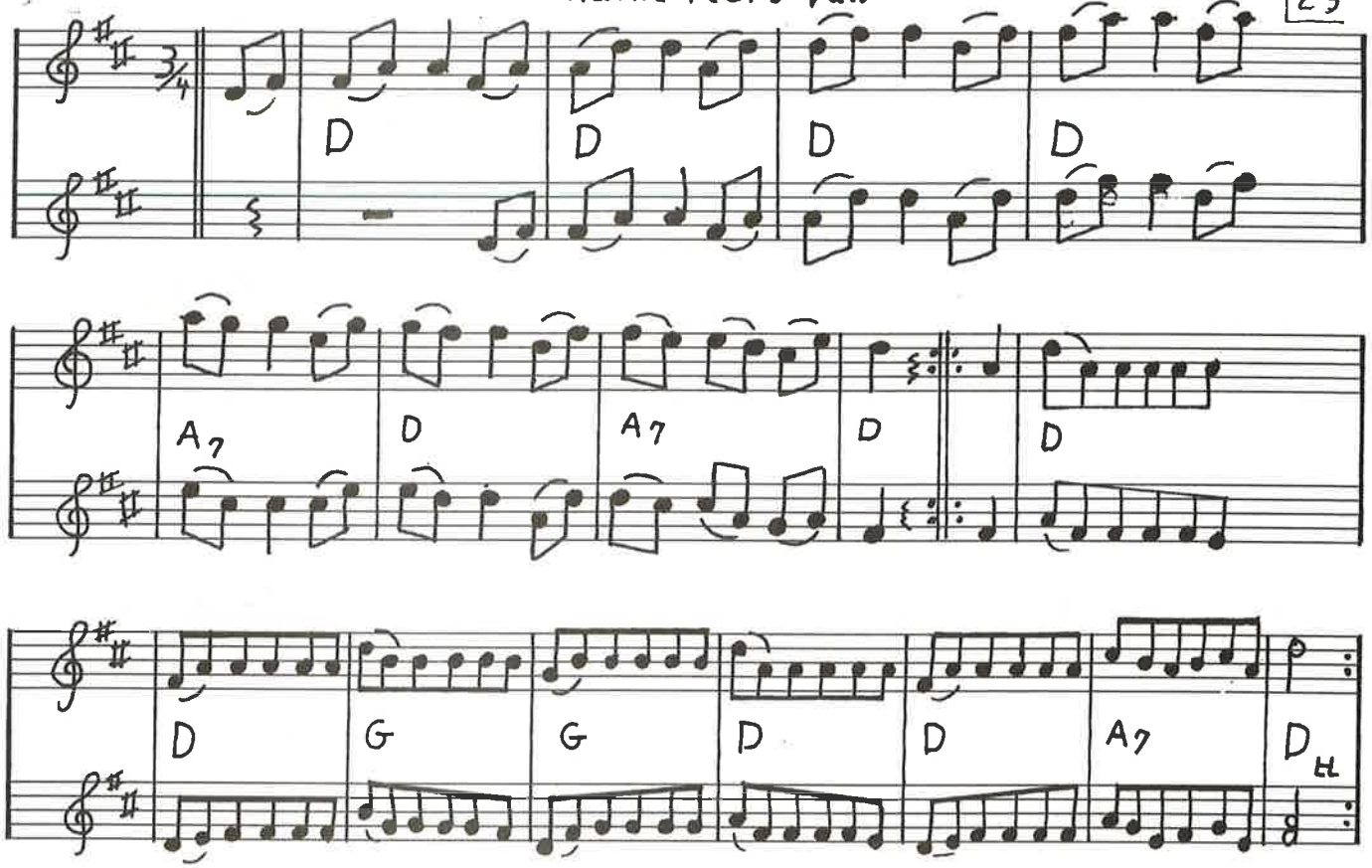

Knud Jepsens Vals

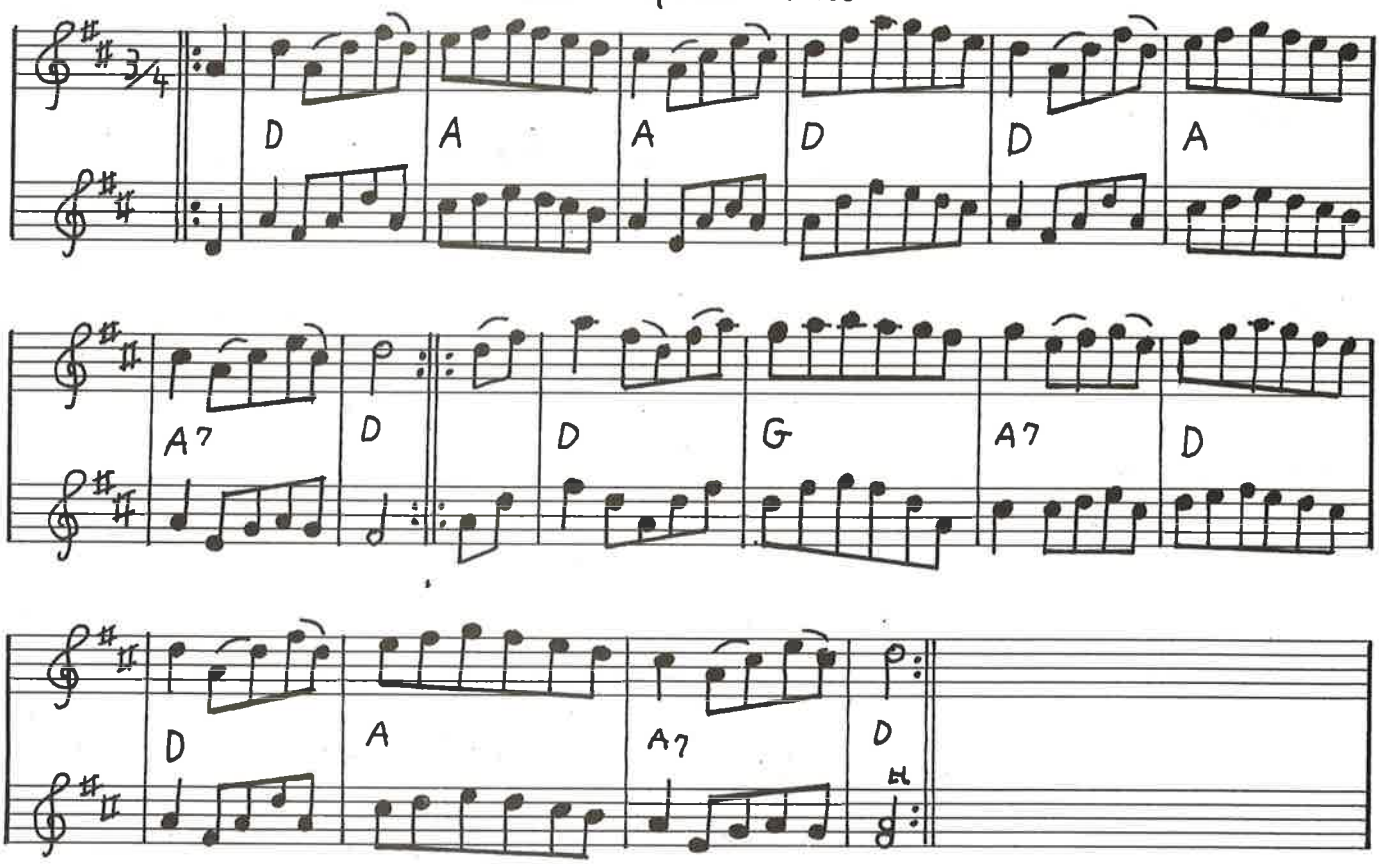

VEJLE DALSVALSEN Frederik Iversen

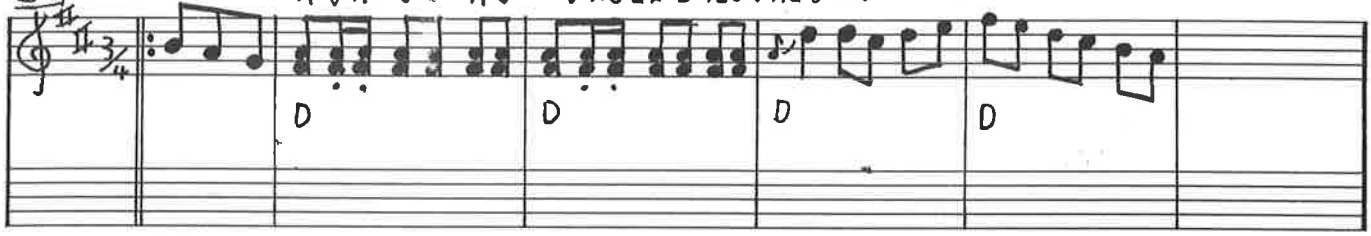

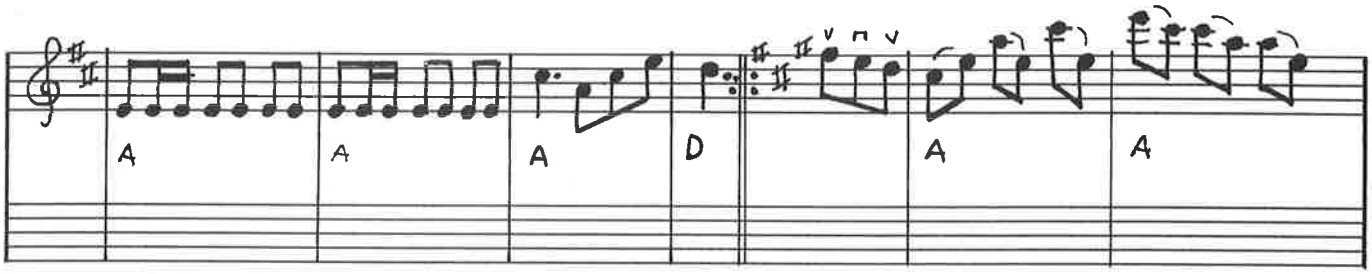

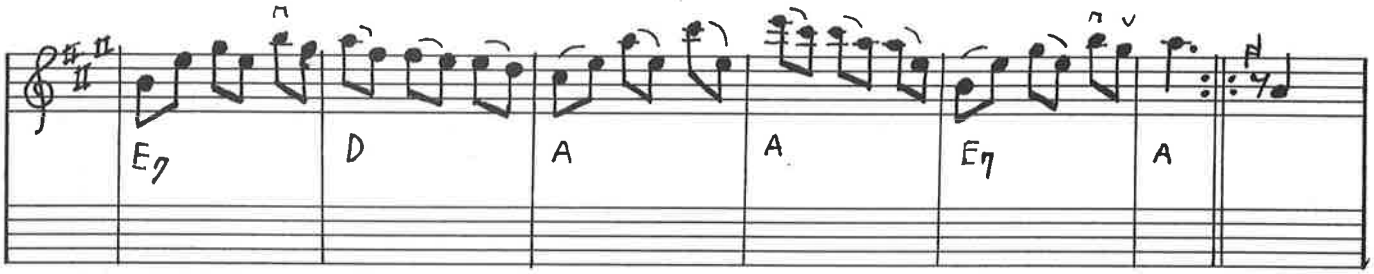

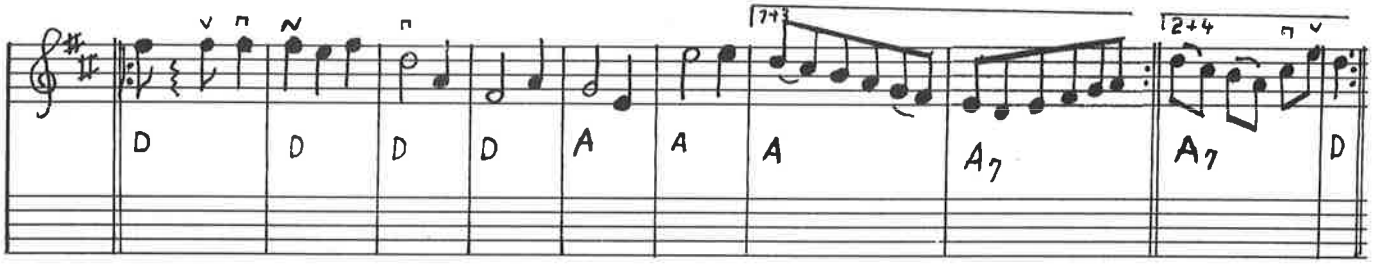

HOLEV VALSEN

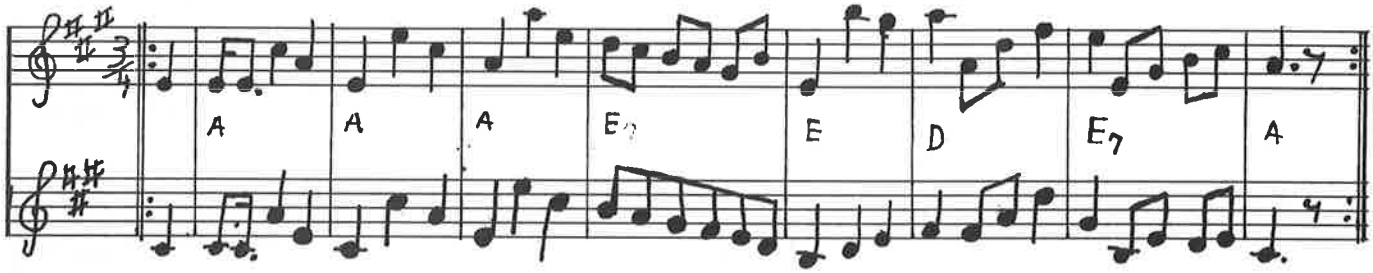

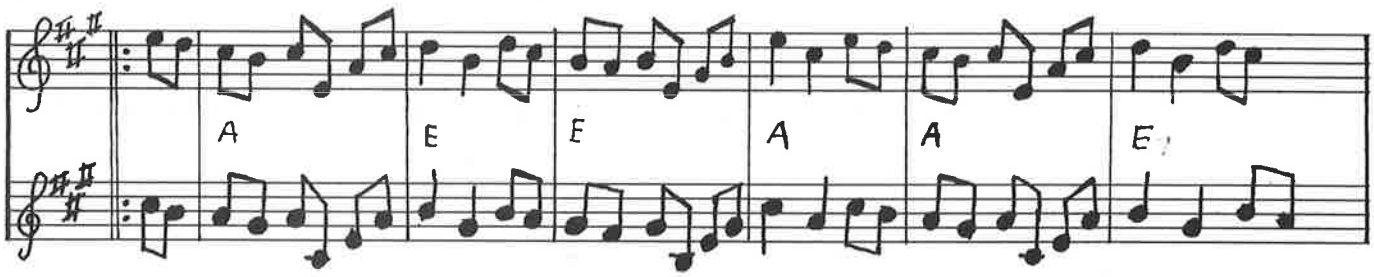

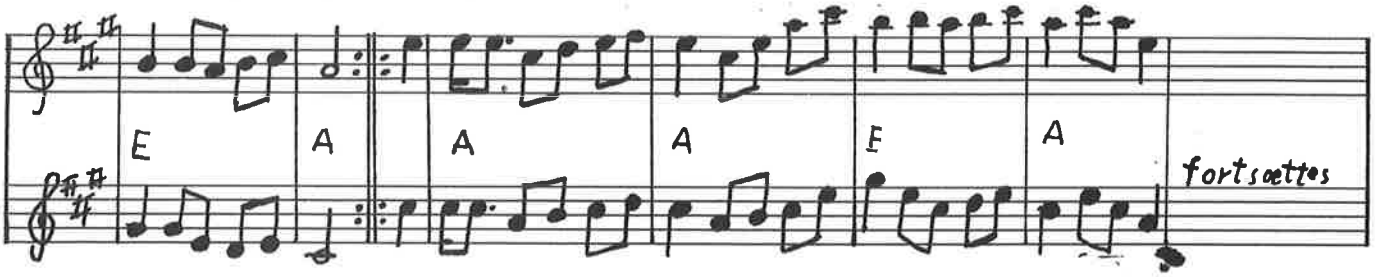

Kalkmandens Vals

efter Peter Aakjær/Mylle

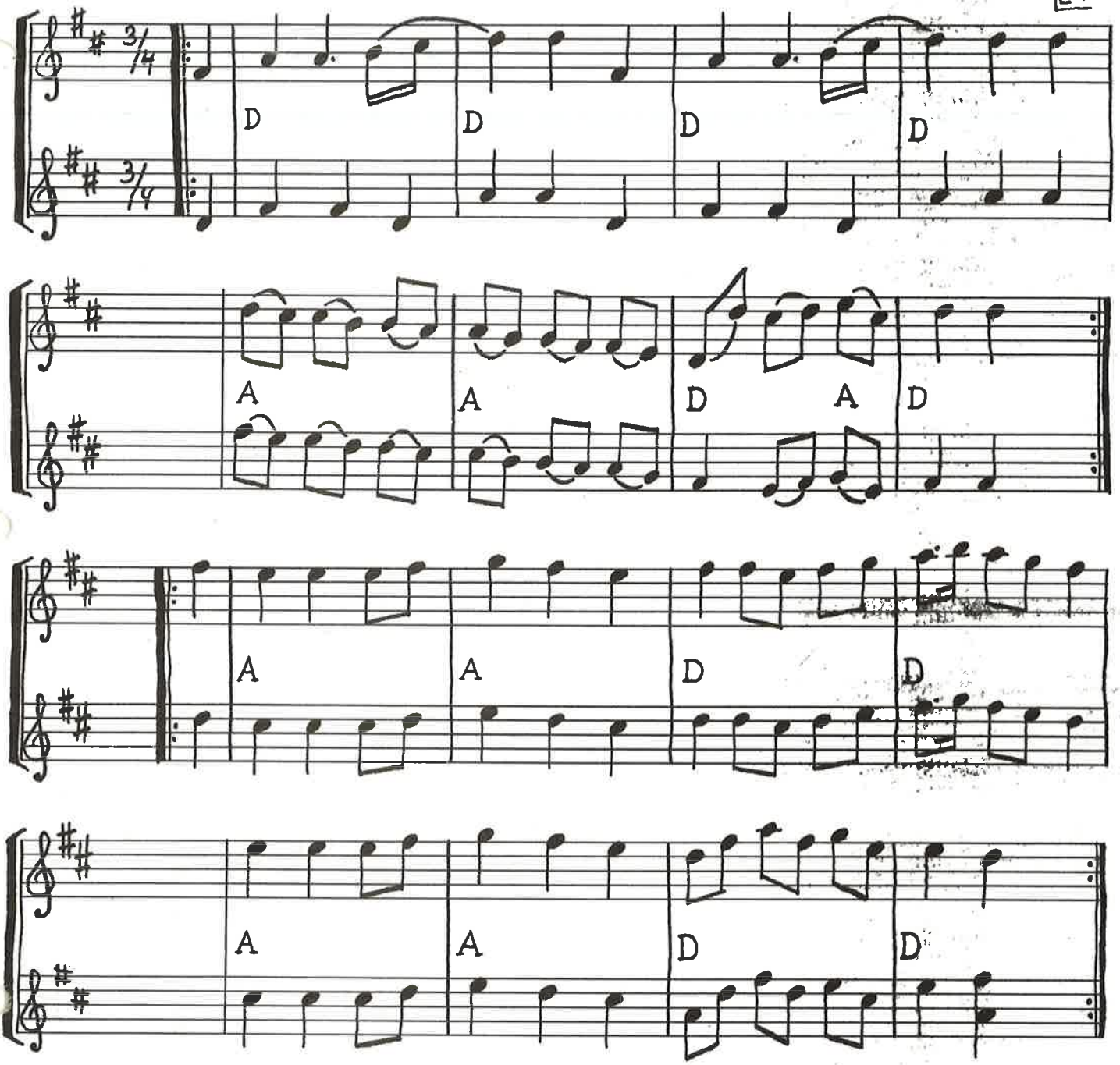

Holev vals fortsat

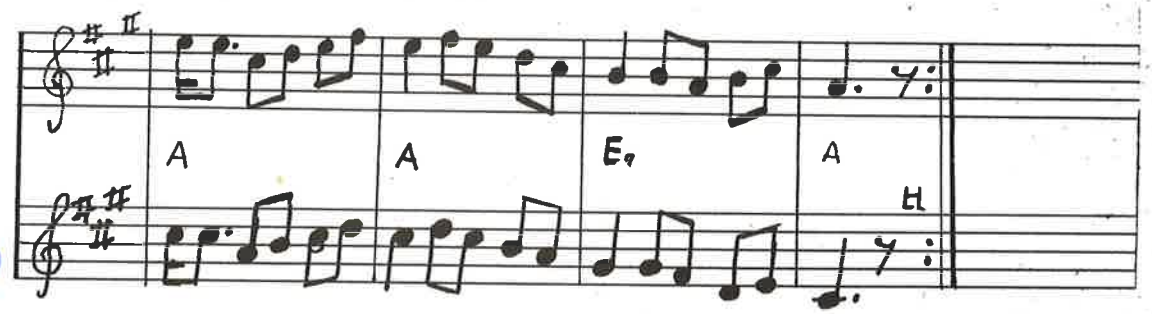

28] Sjijnmyra-Valsen - Bornholm

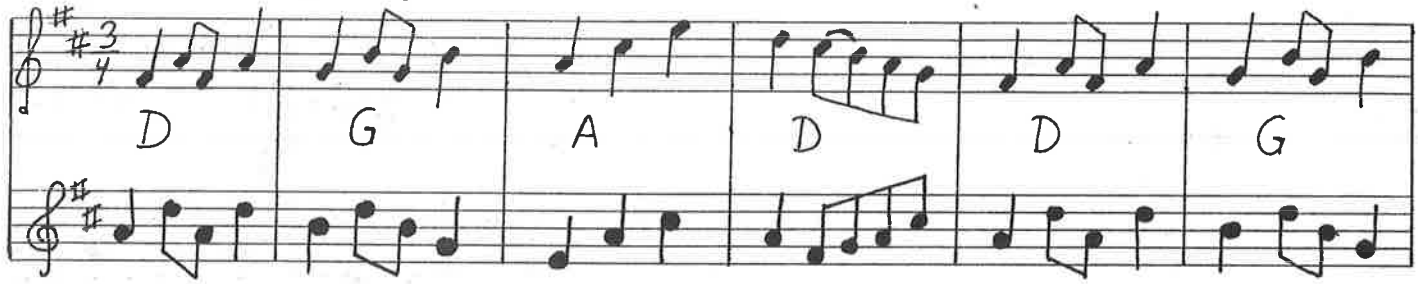

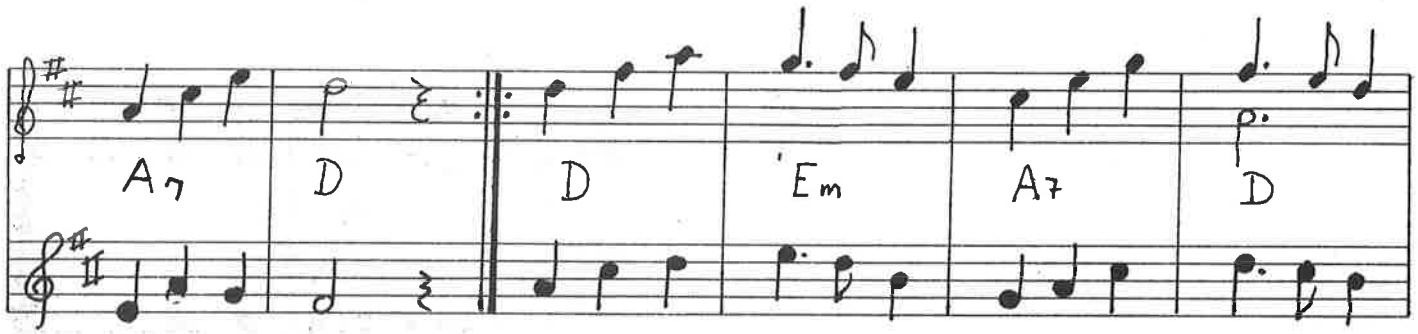

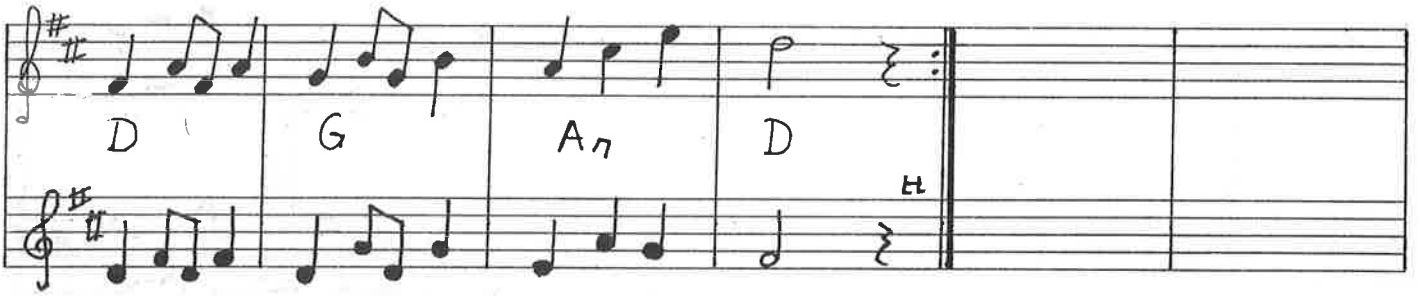

Fleisborgvalsen

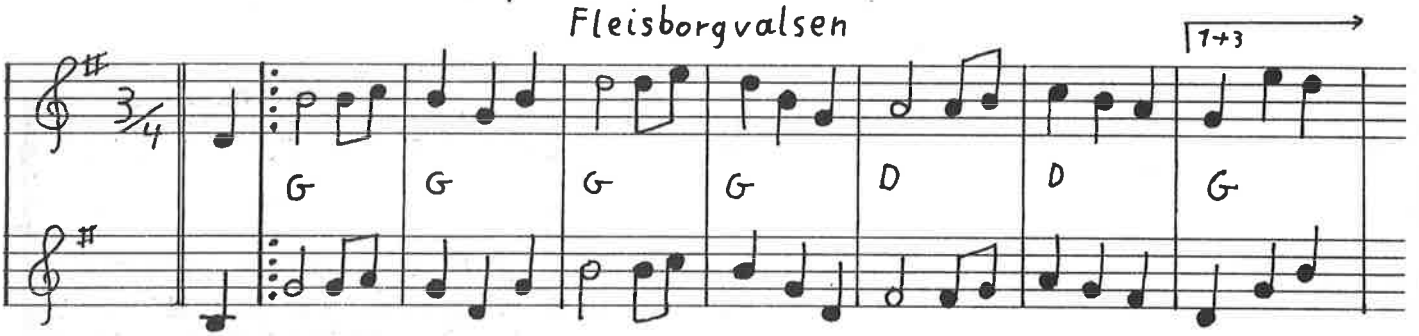

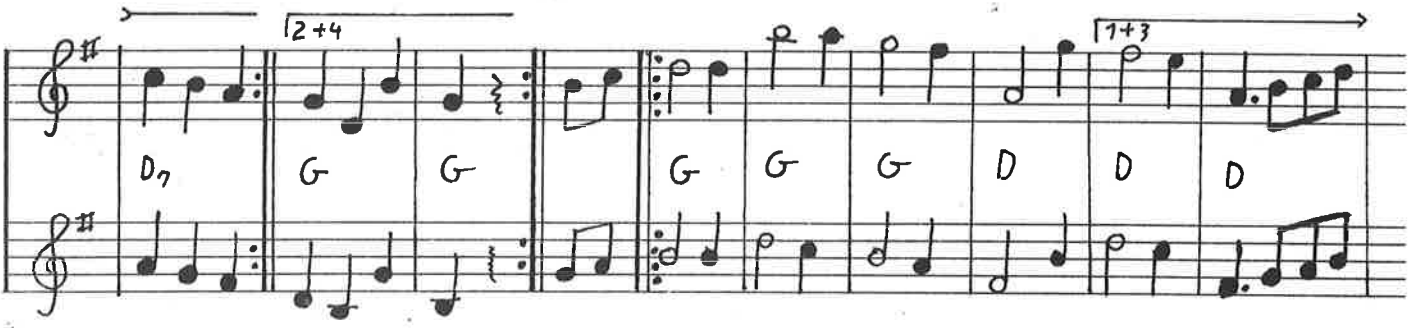

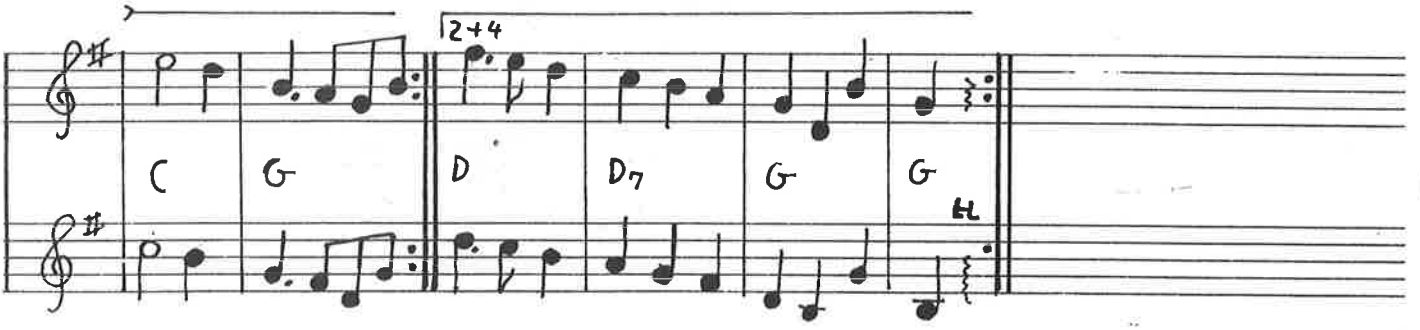

Sensommervalsen af Ivar Hultkvist

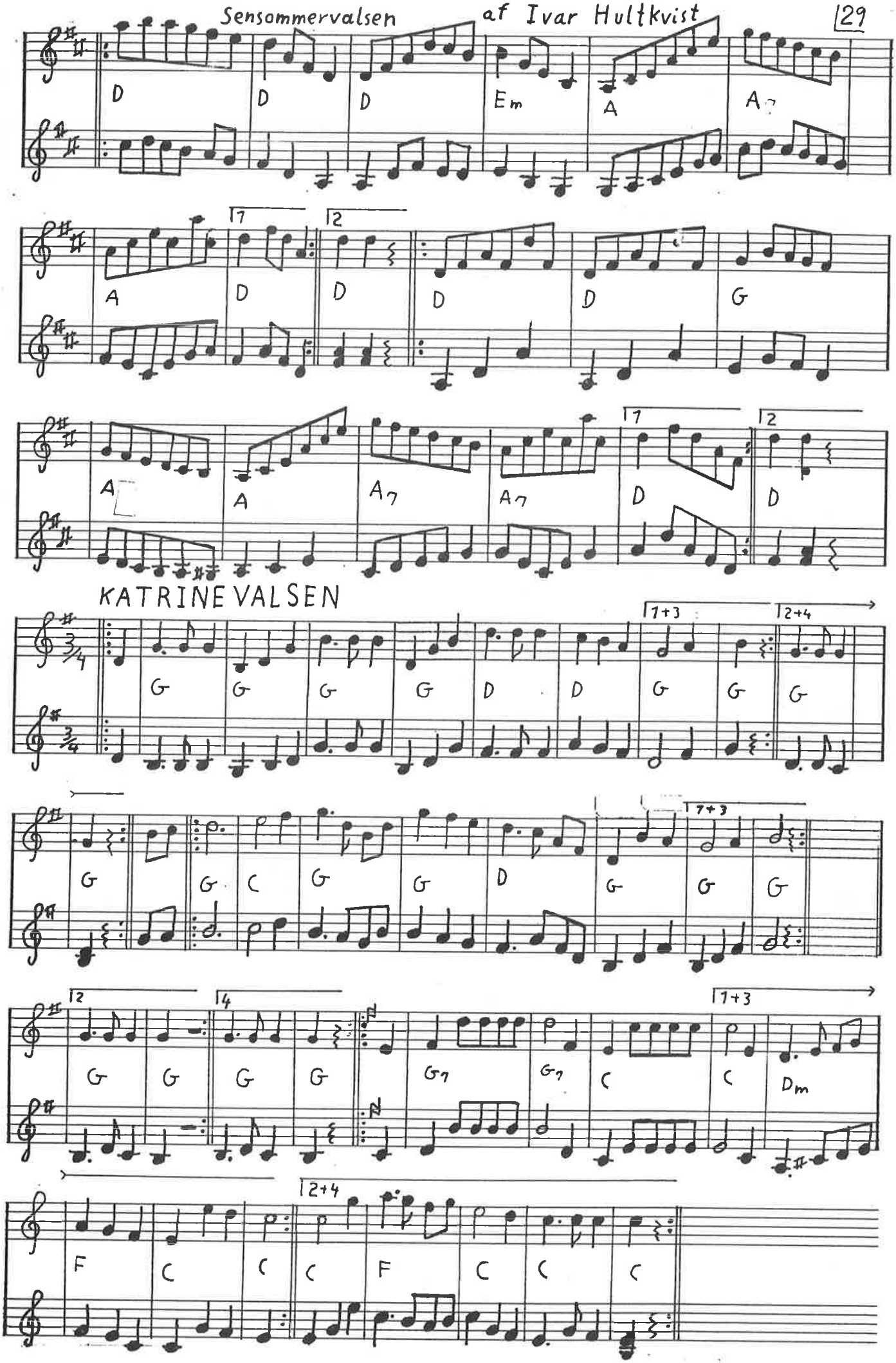

30| Knud Laursens vals efter Knud Laursen T.K/LL

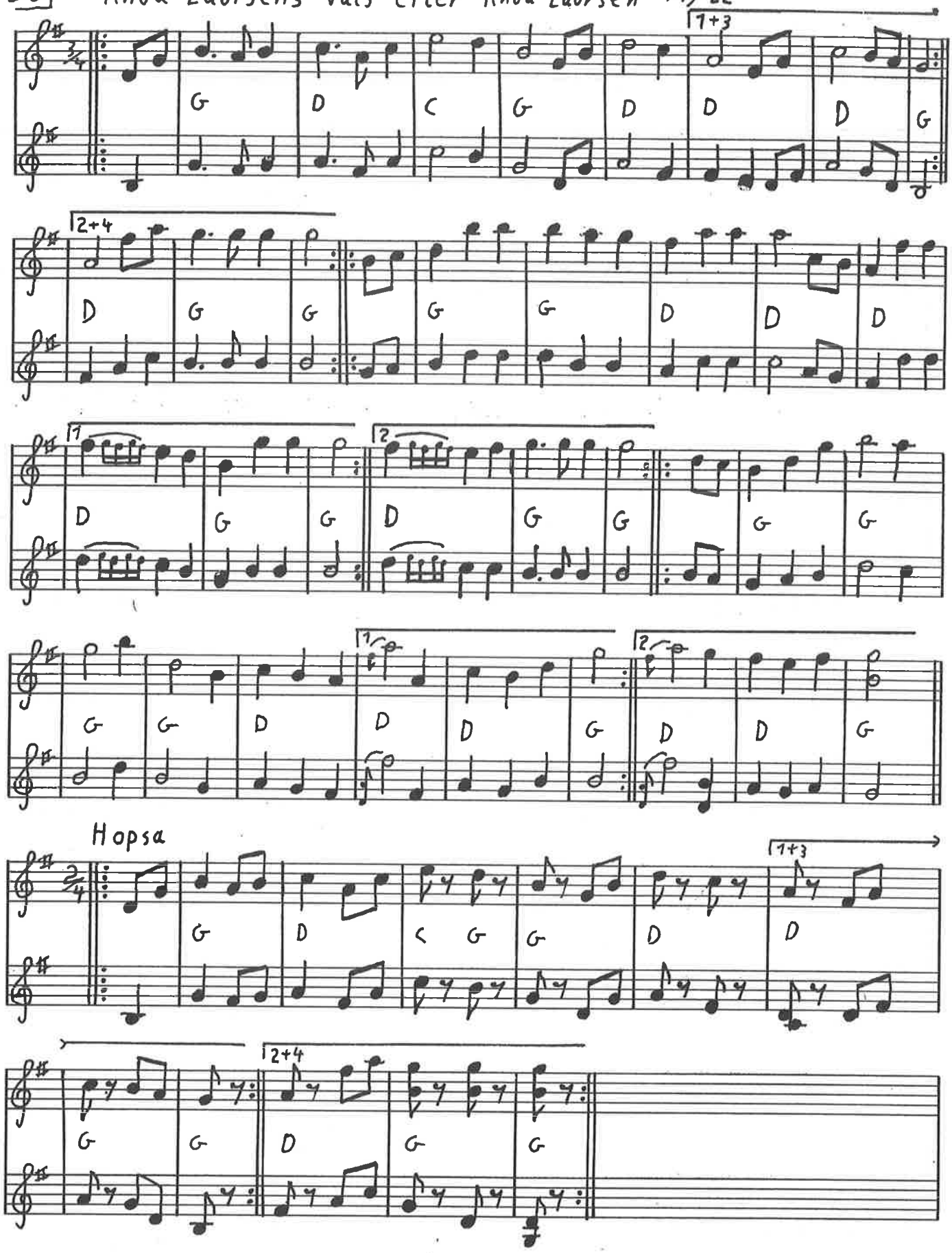

Vejrmølledans

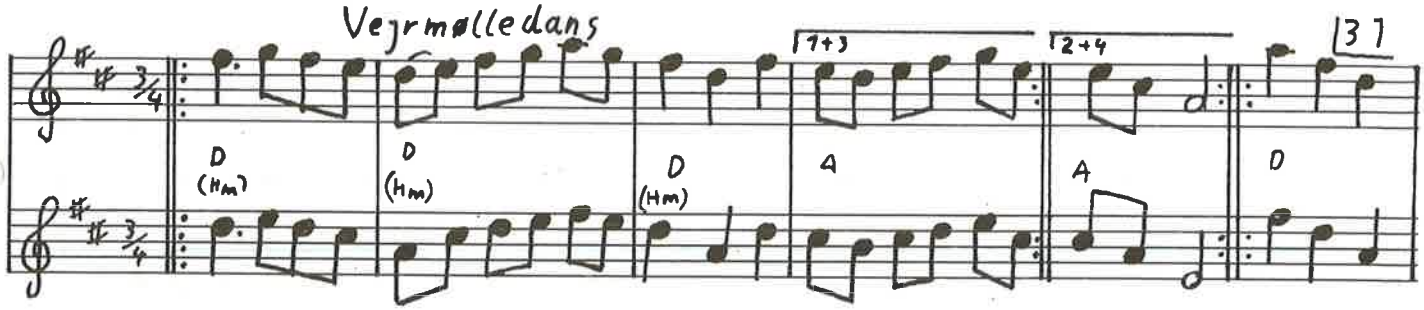

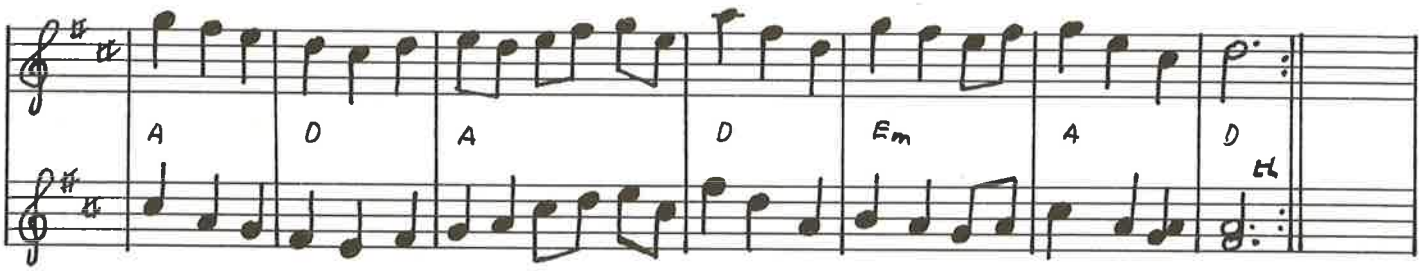

Den fine madam sne

Svenske Niels

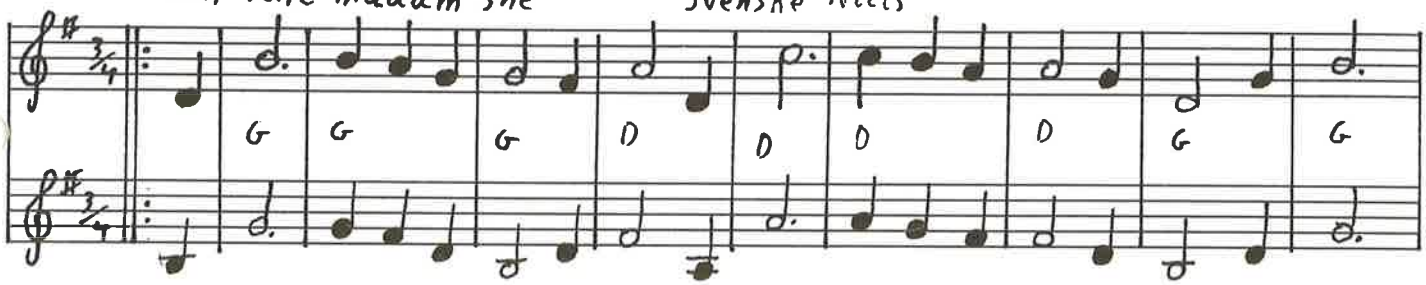

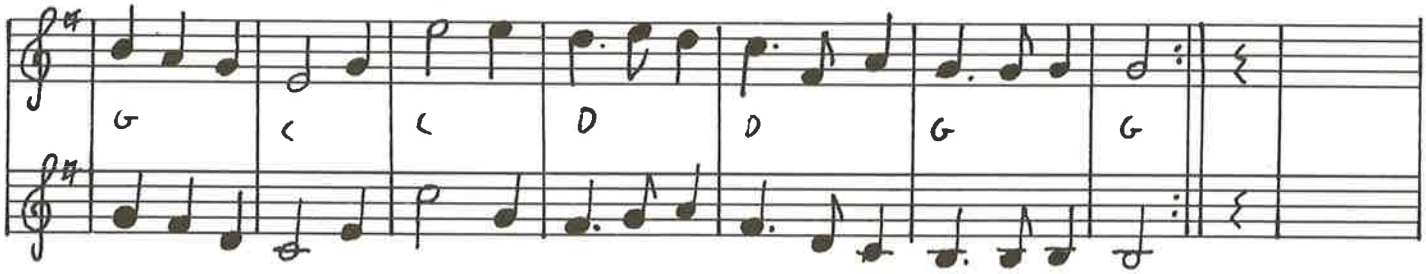

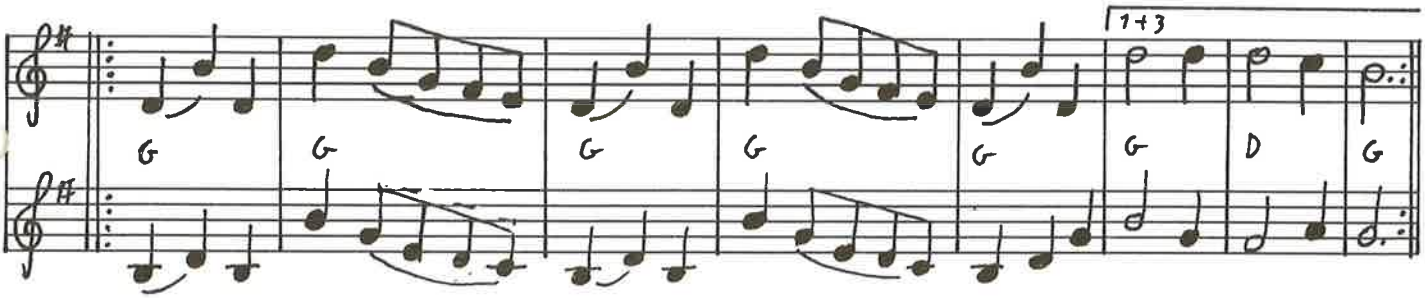

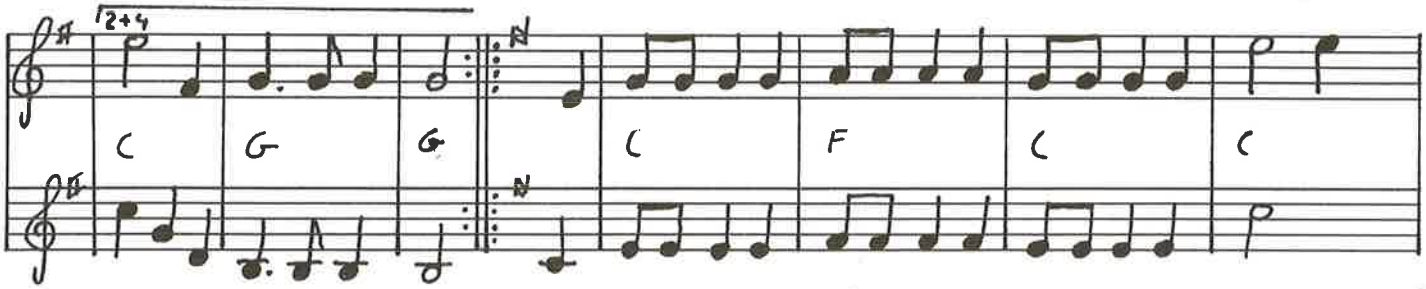

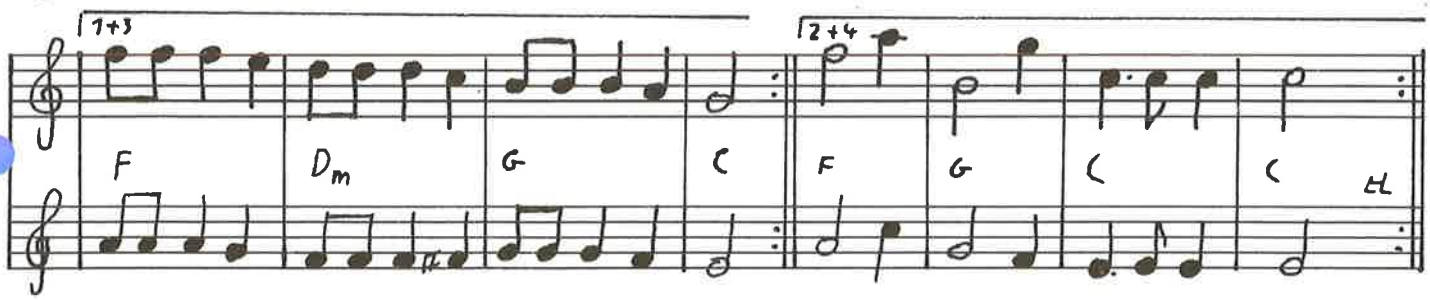

321 Vossavals Norge

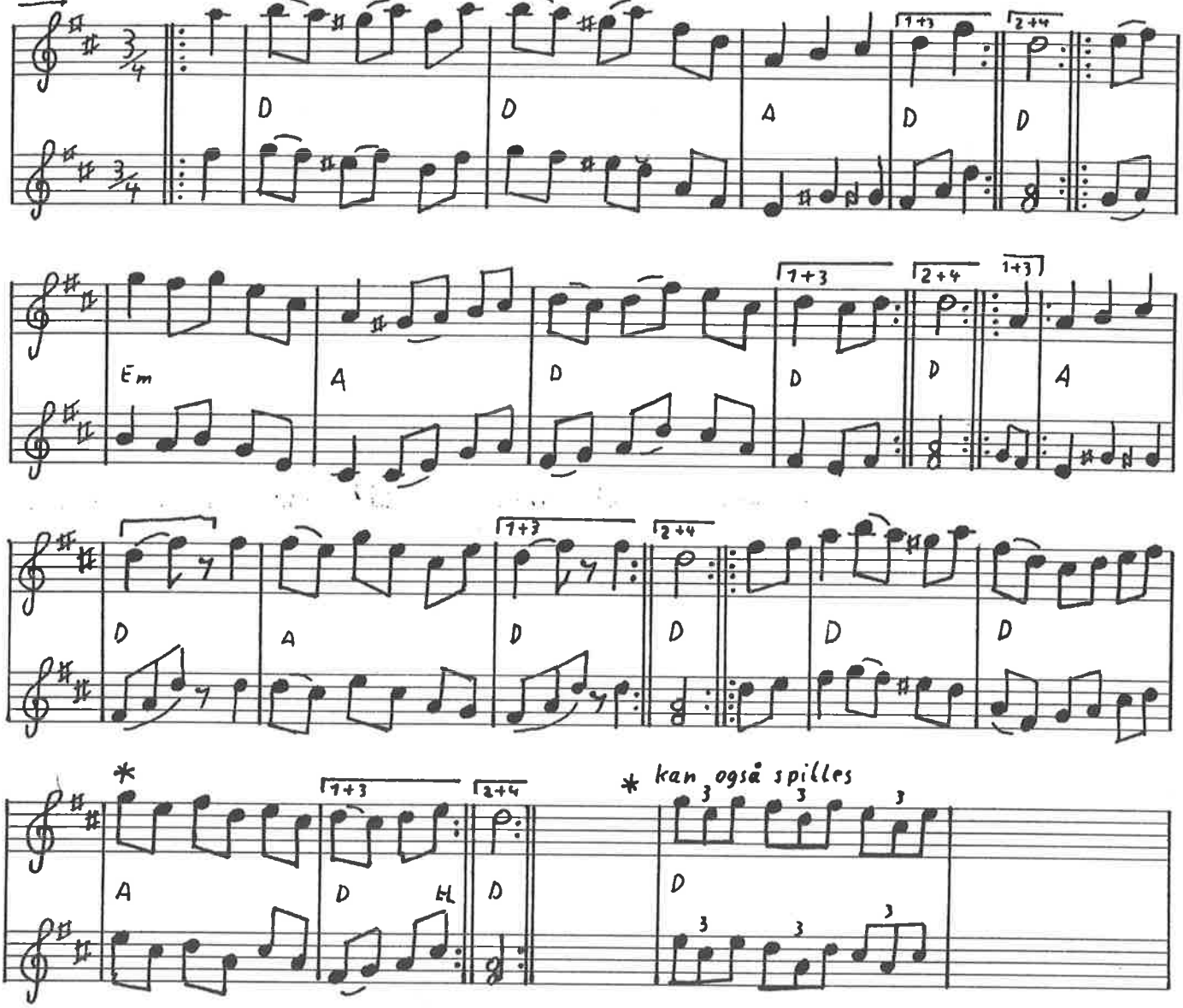

Finska Vals

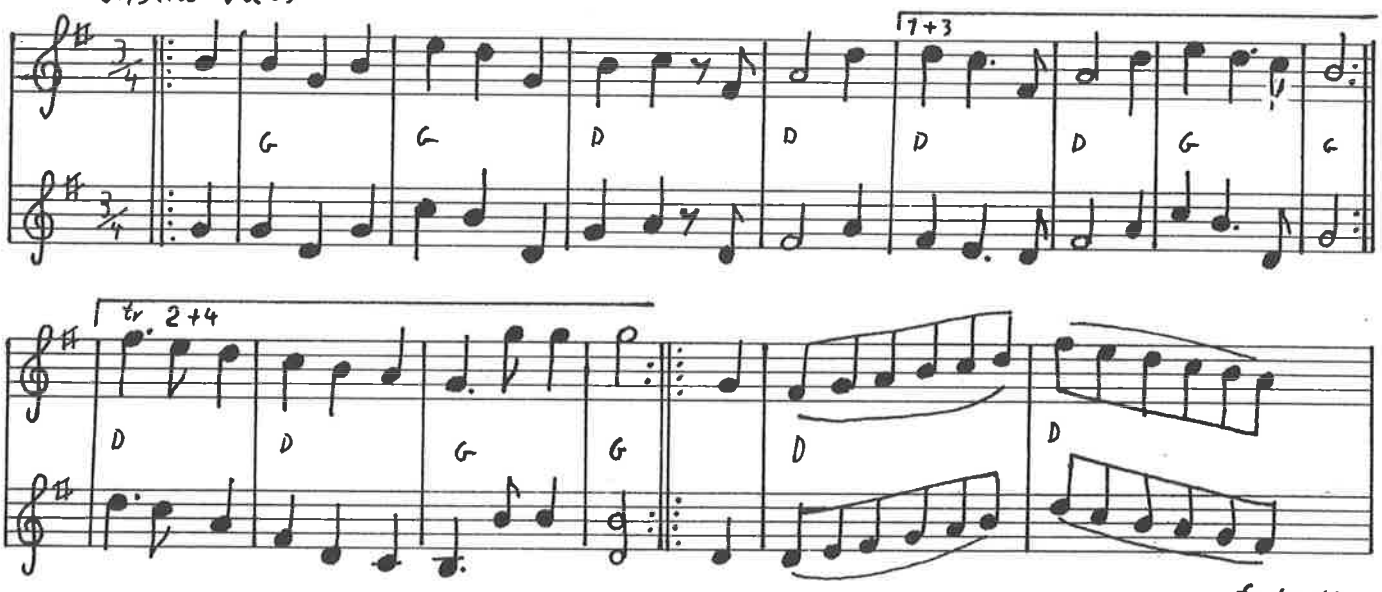

fortsættes

Finska vals fortsat

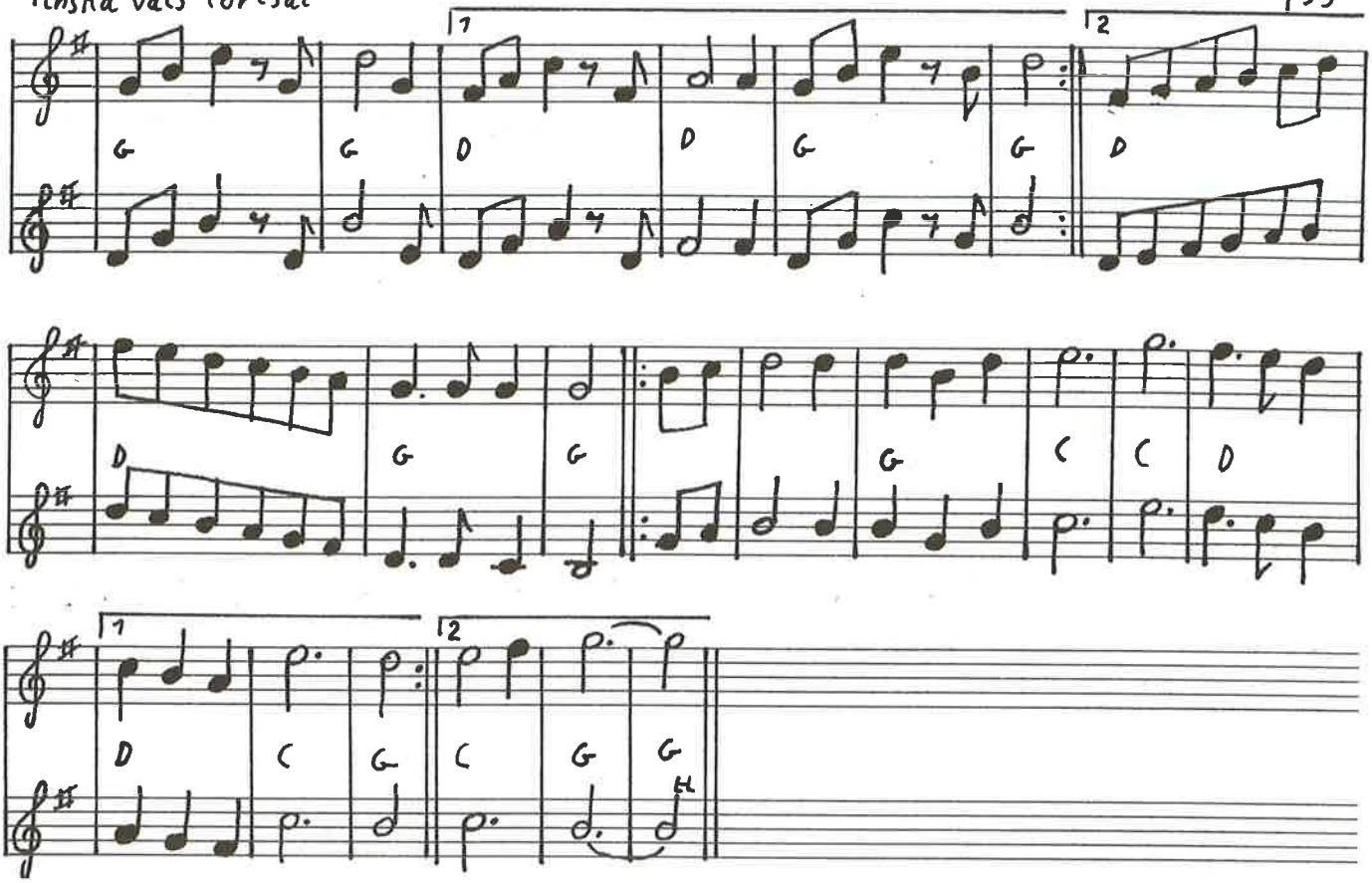

Stuhrs festvals

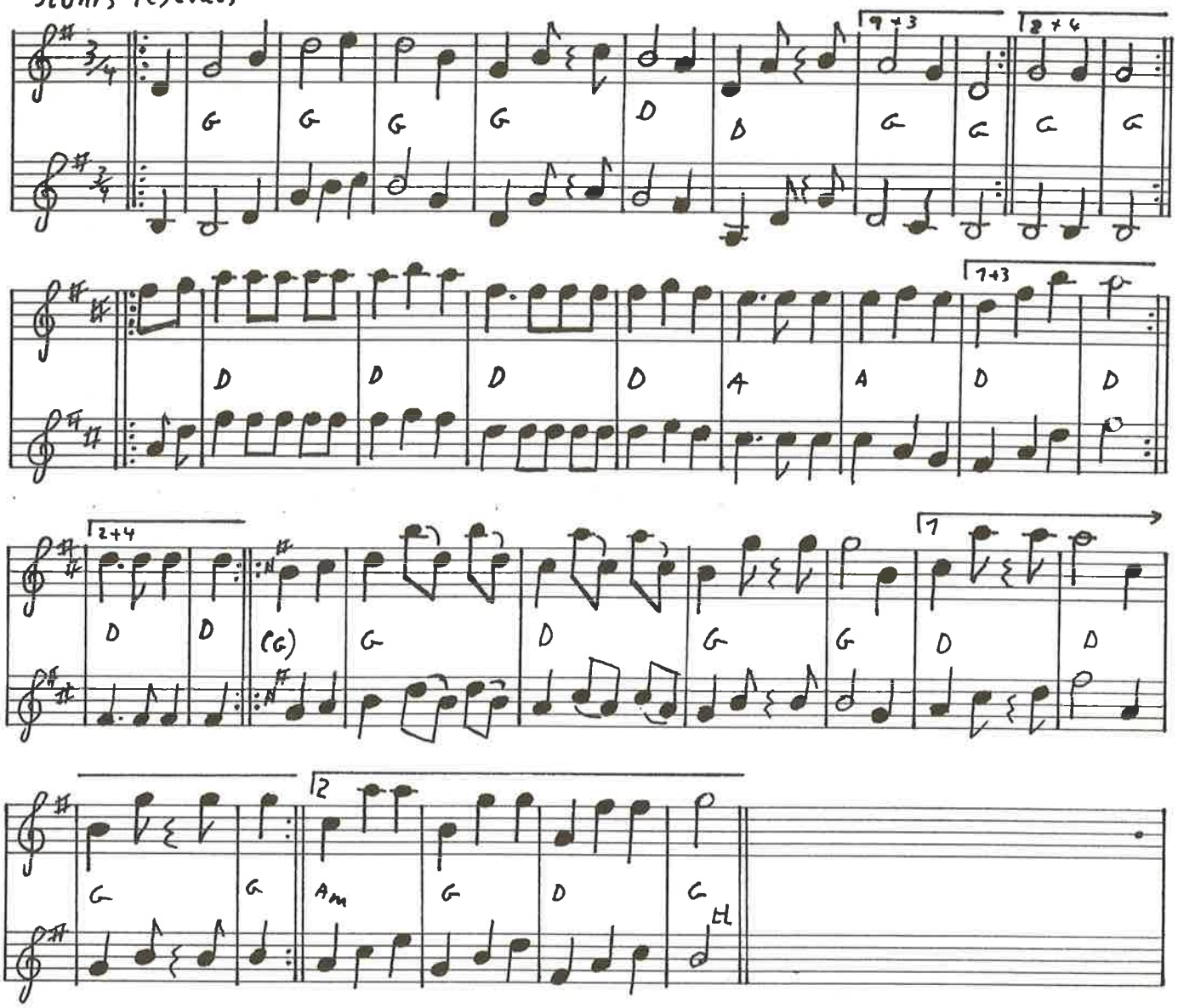

34) Vals fra Rørås, Norge efter Svend Nyhuus

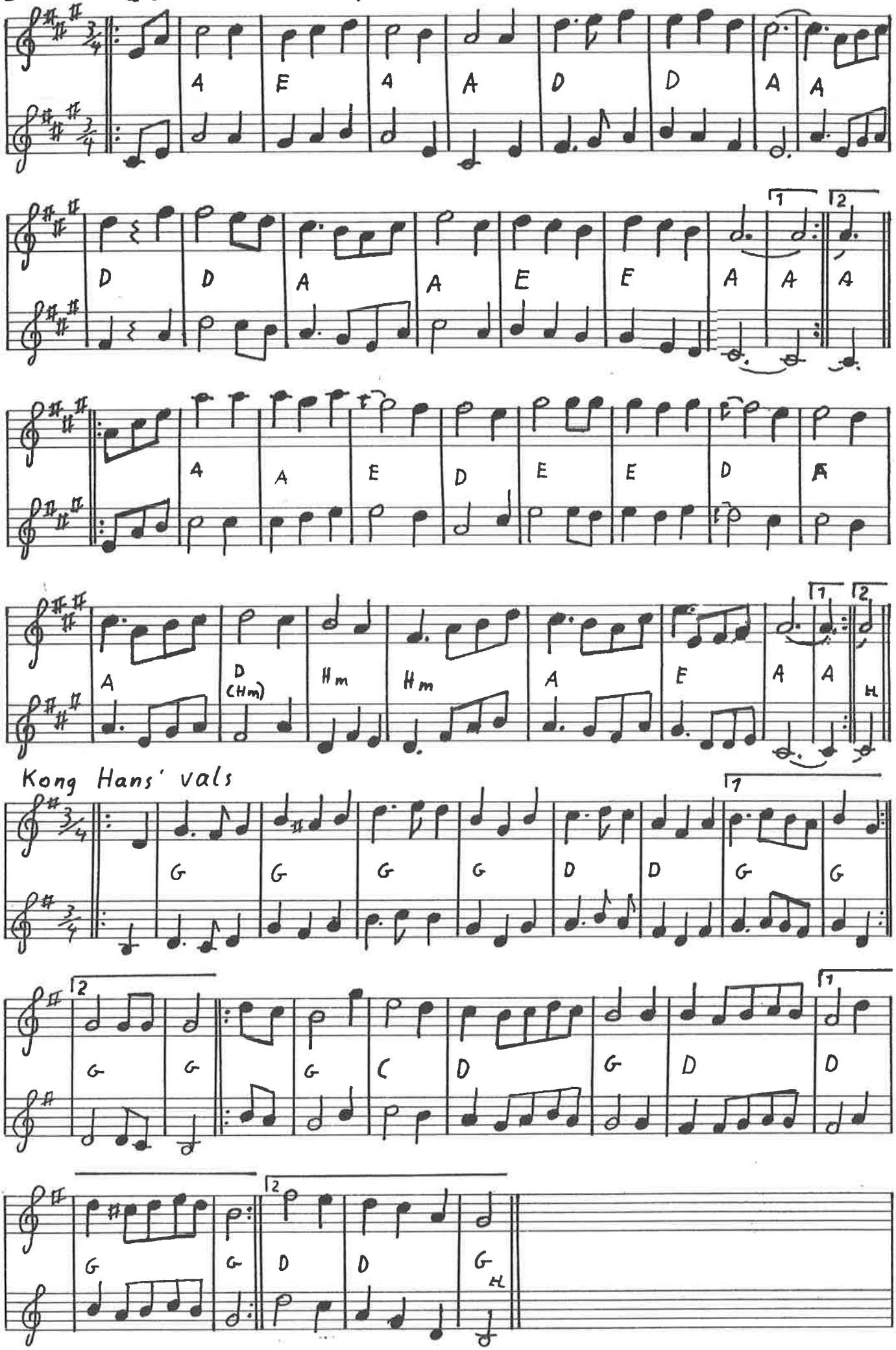

VALS FRA SHETLAND af Jon Anderson

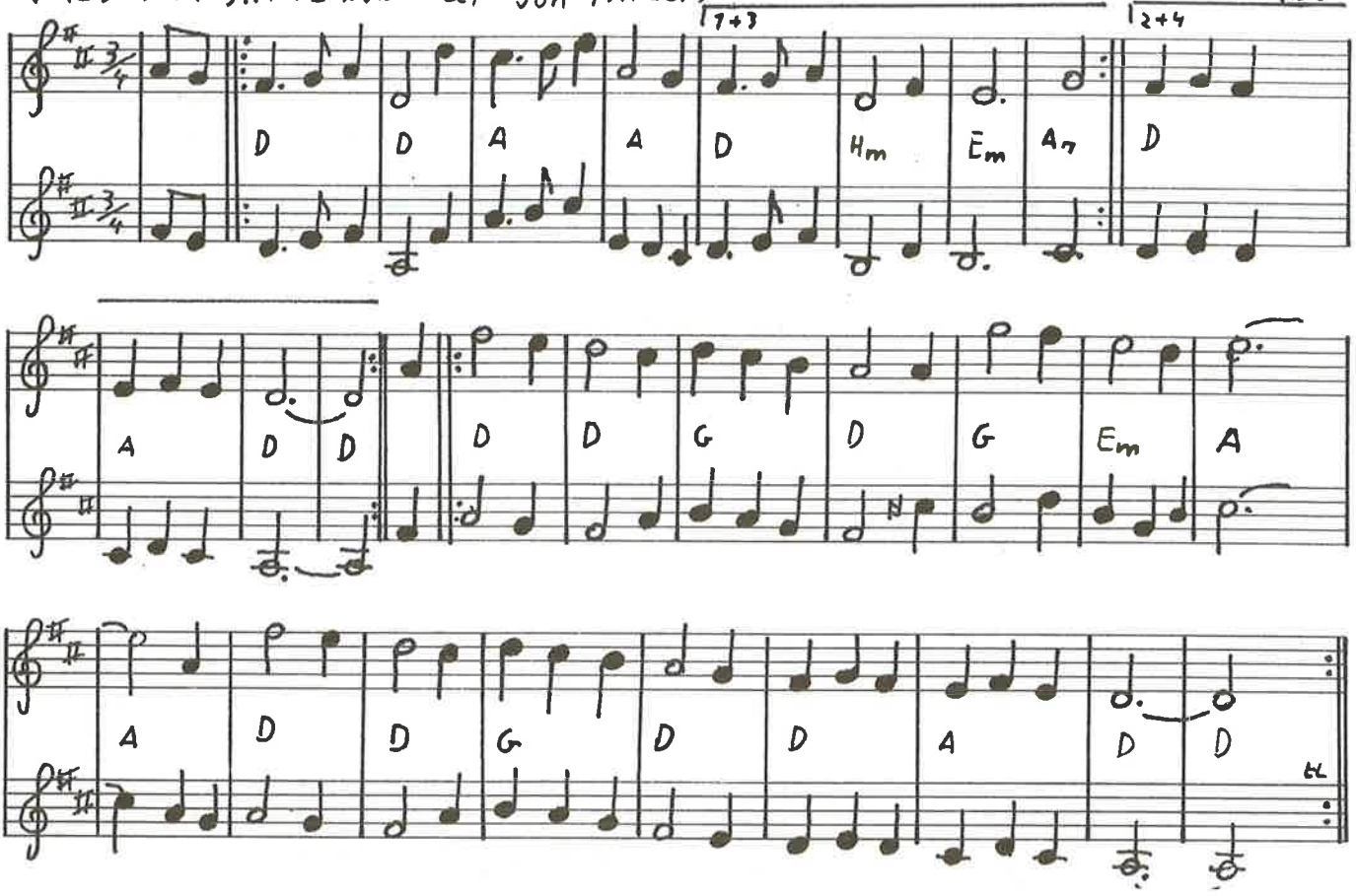

Vals fra Kall

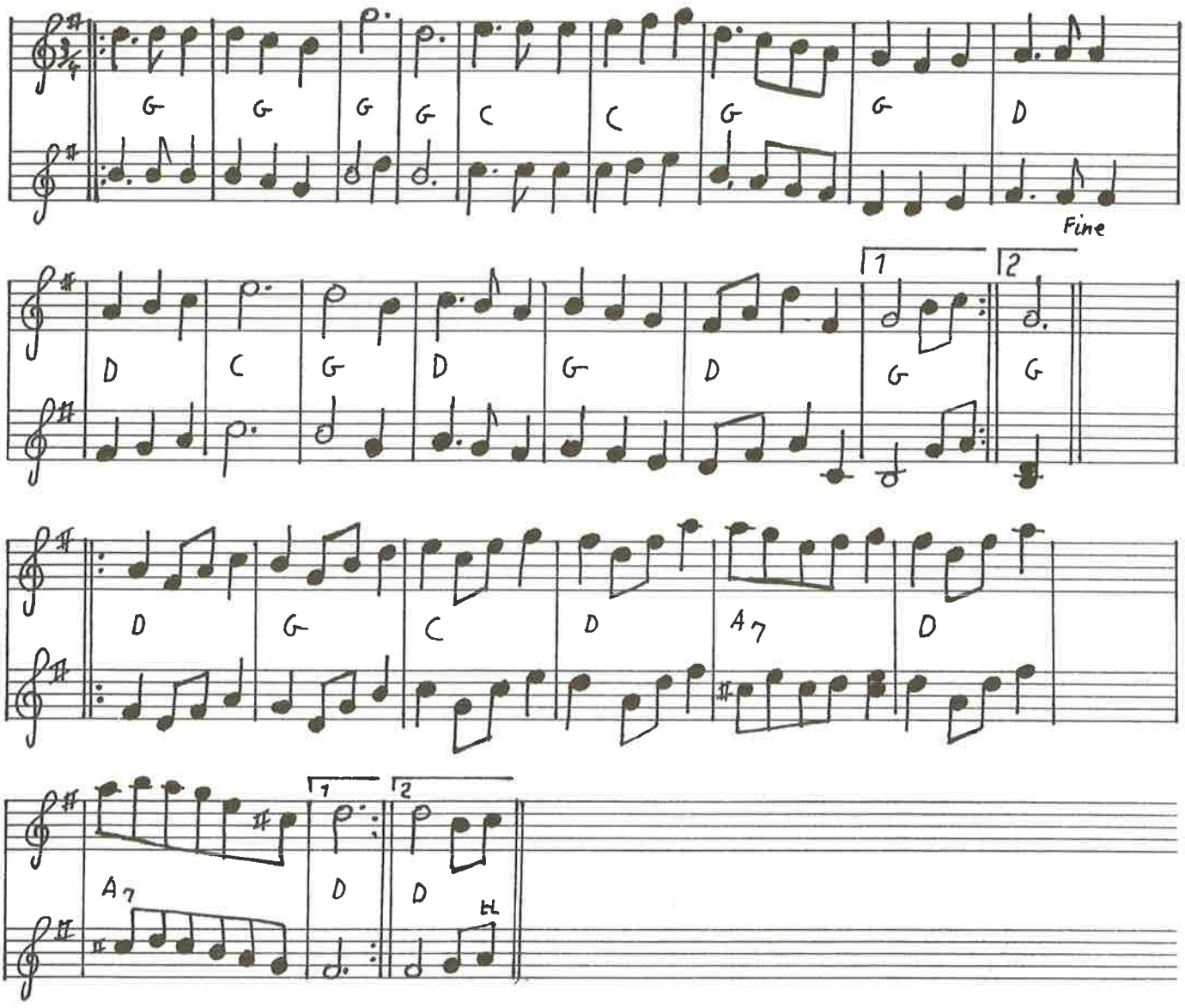

Silkeborg Valsen

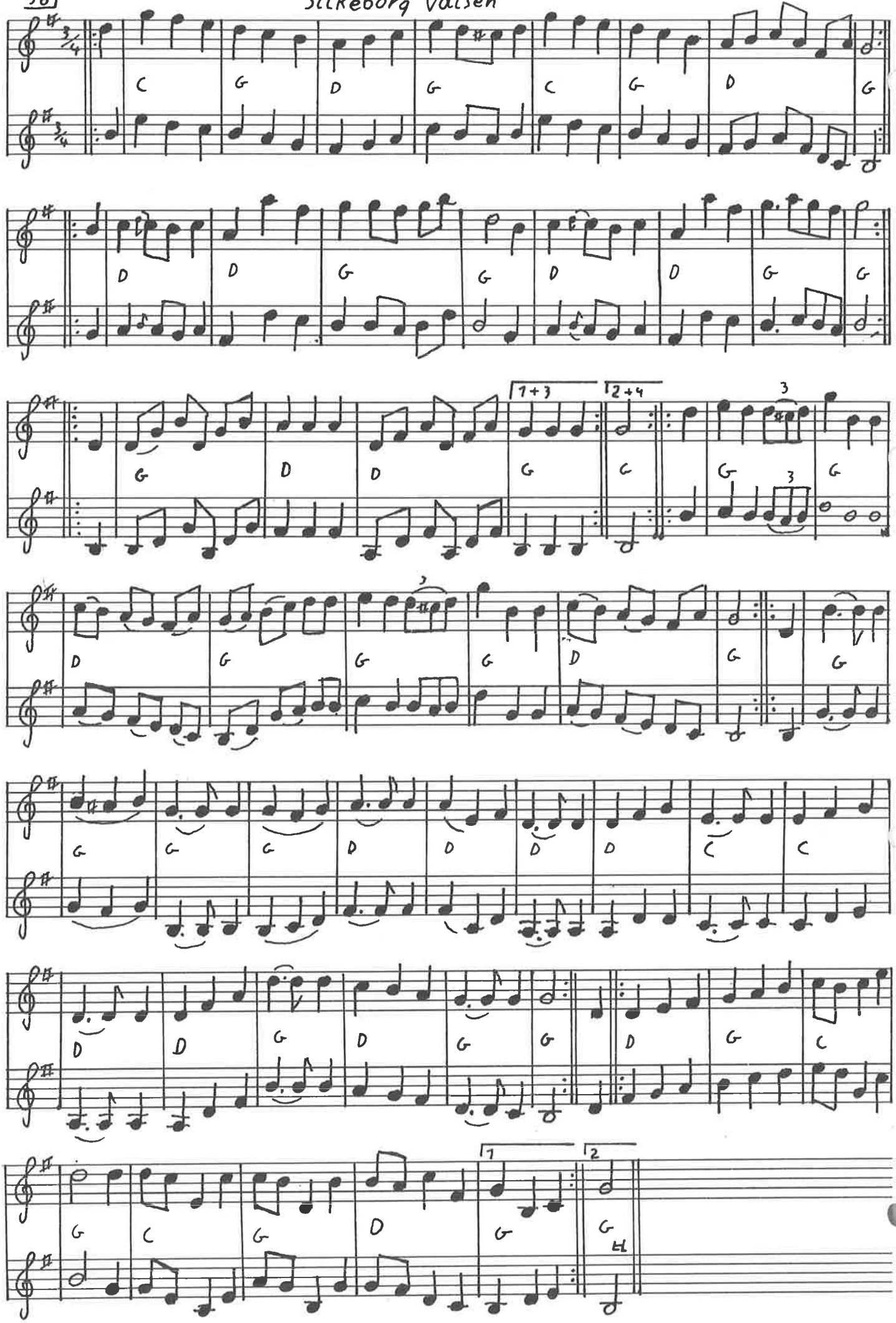

Svensk vals

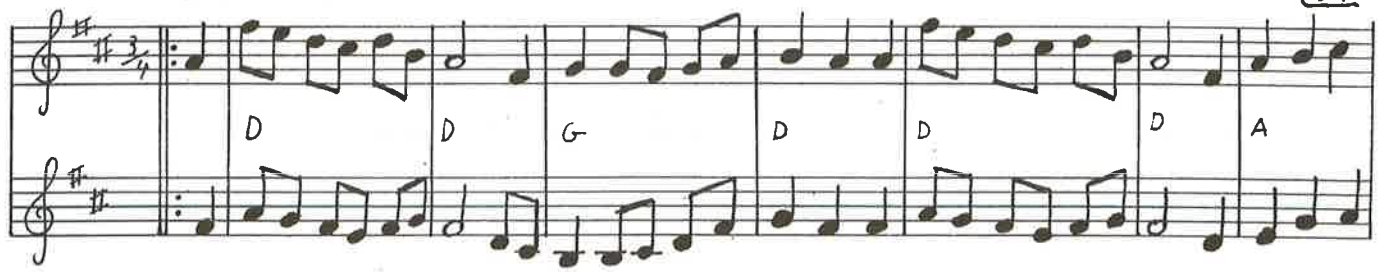

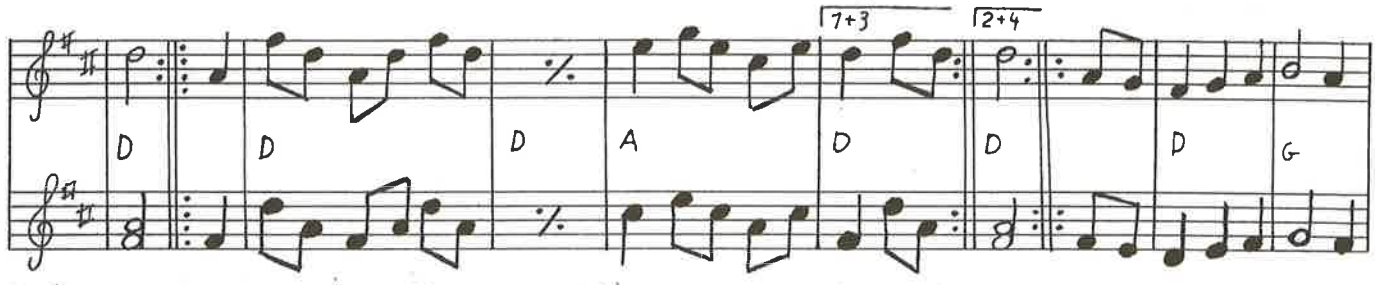

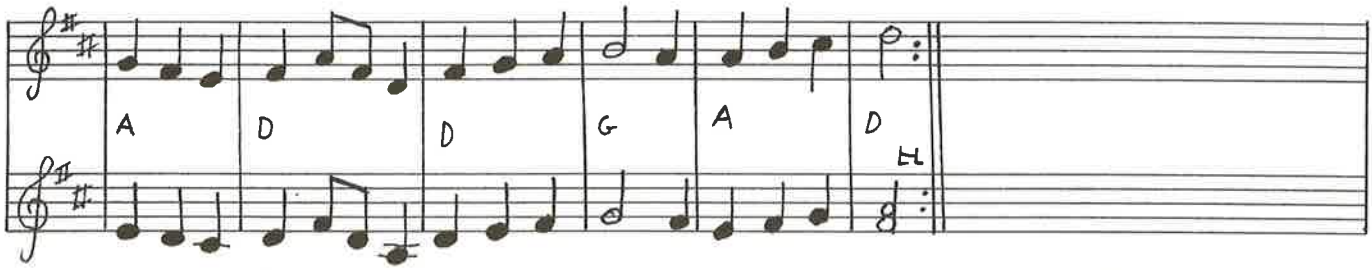

Fanny Powers

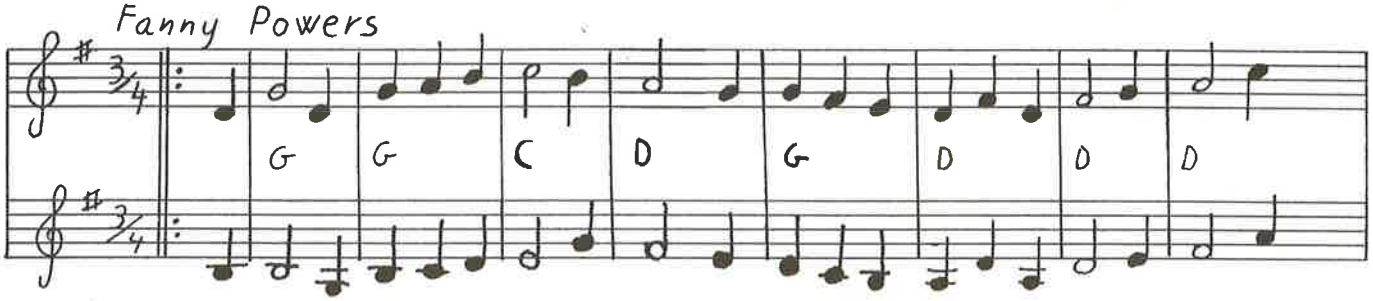

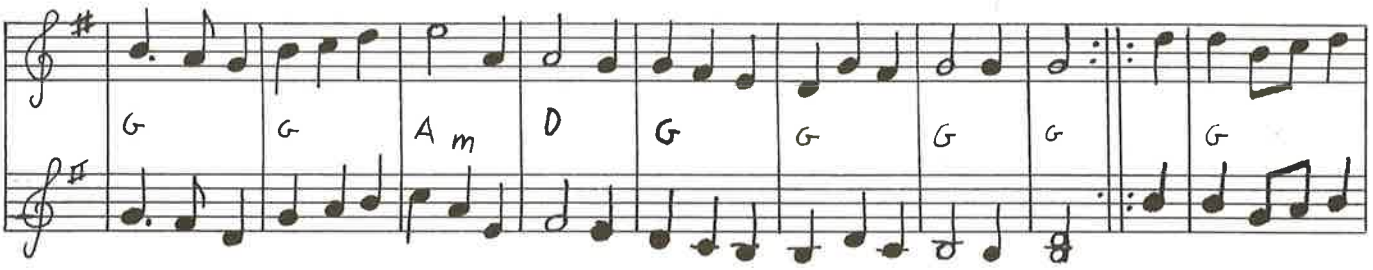

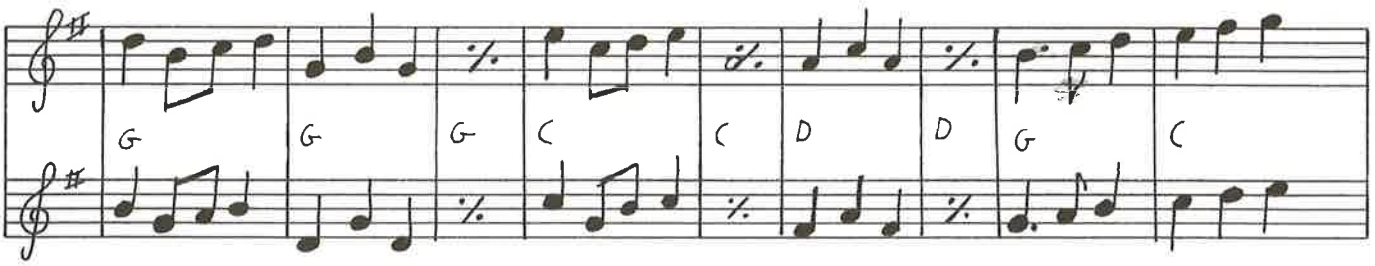

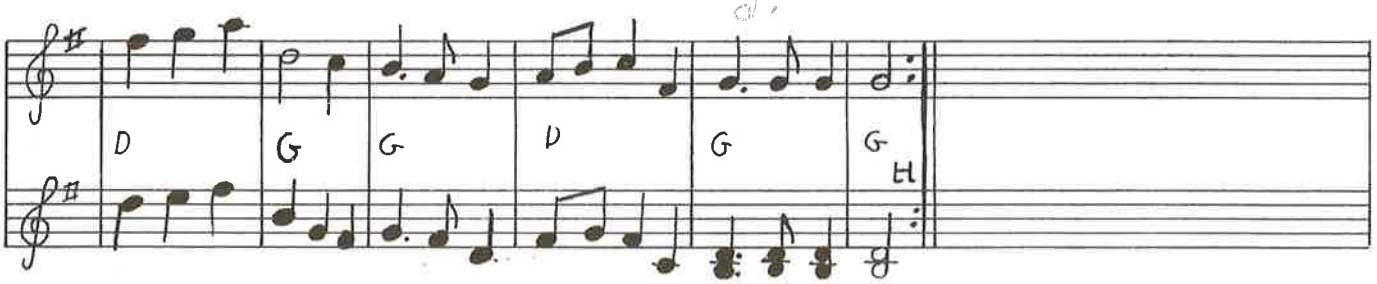

38 Vals fra Bretagne

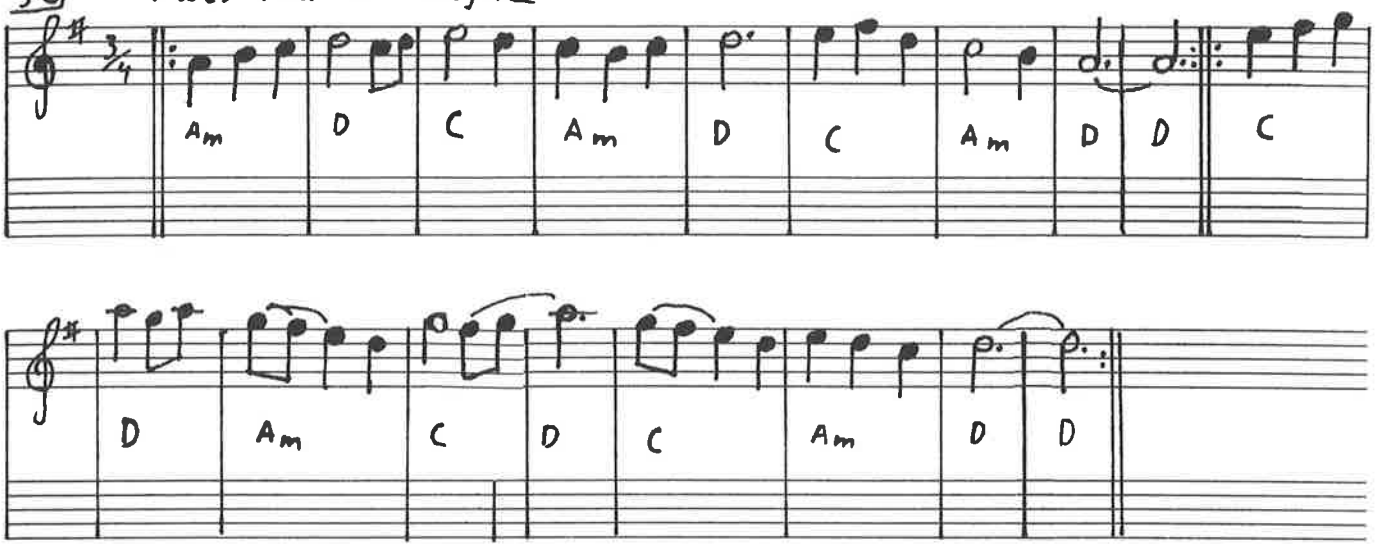

Westfalia vals Canadisk

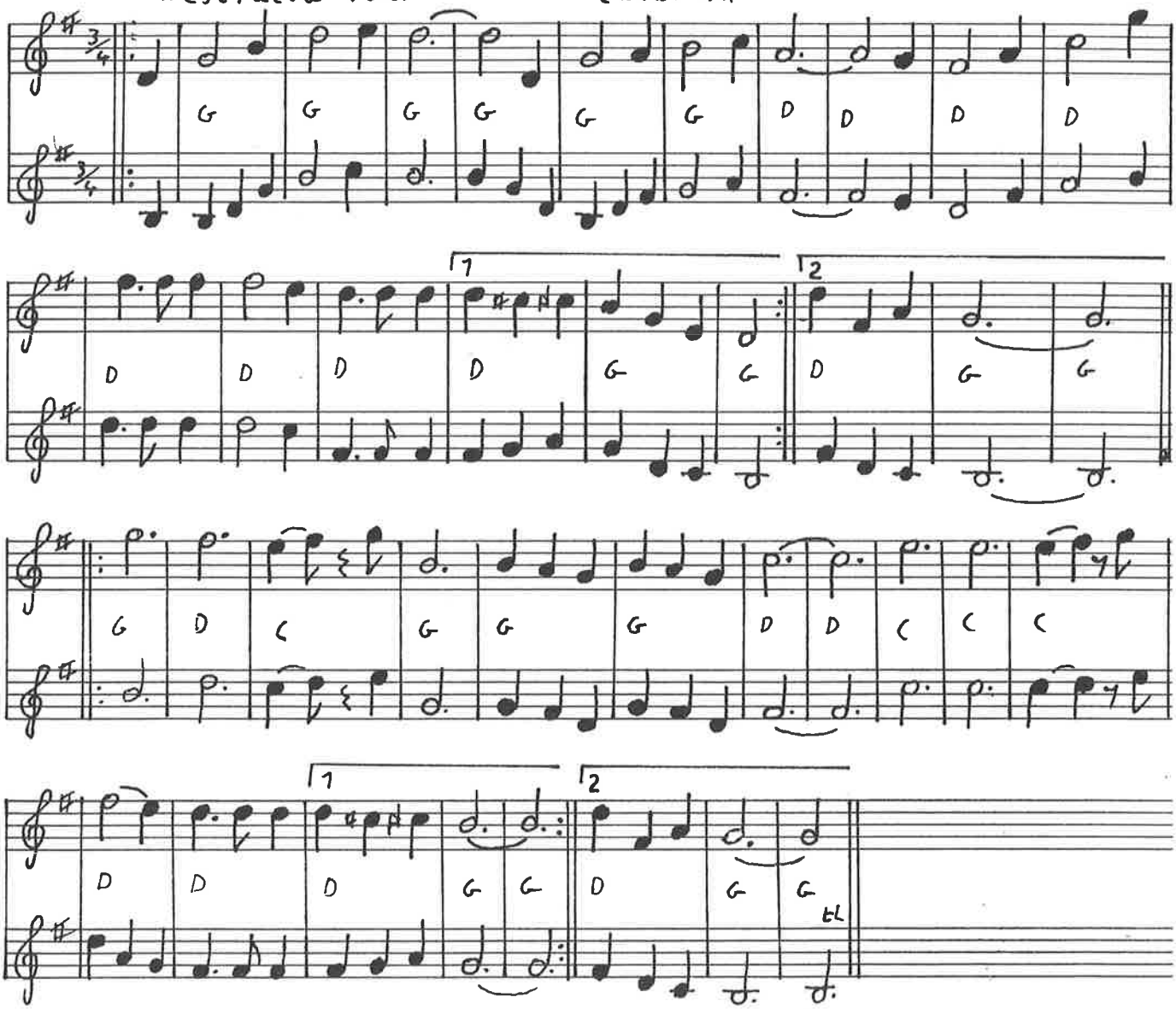

Holnæs vals Norge

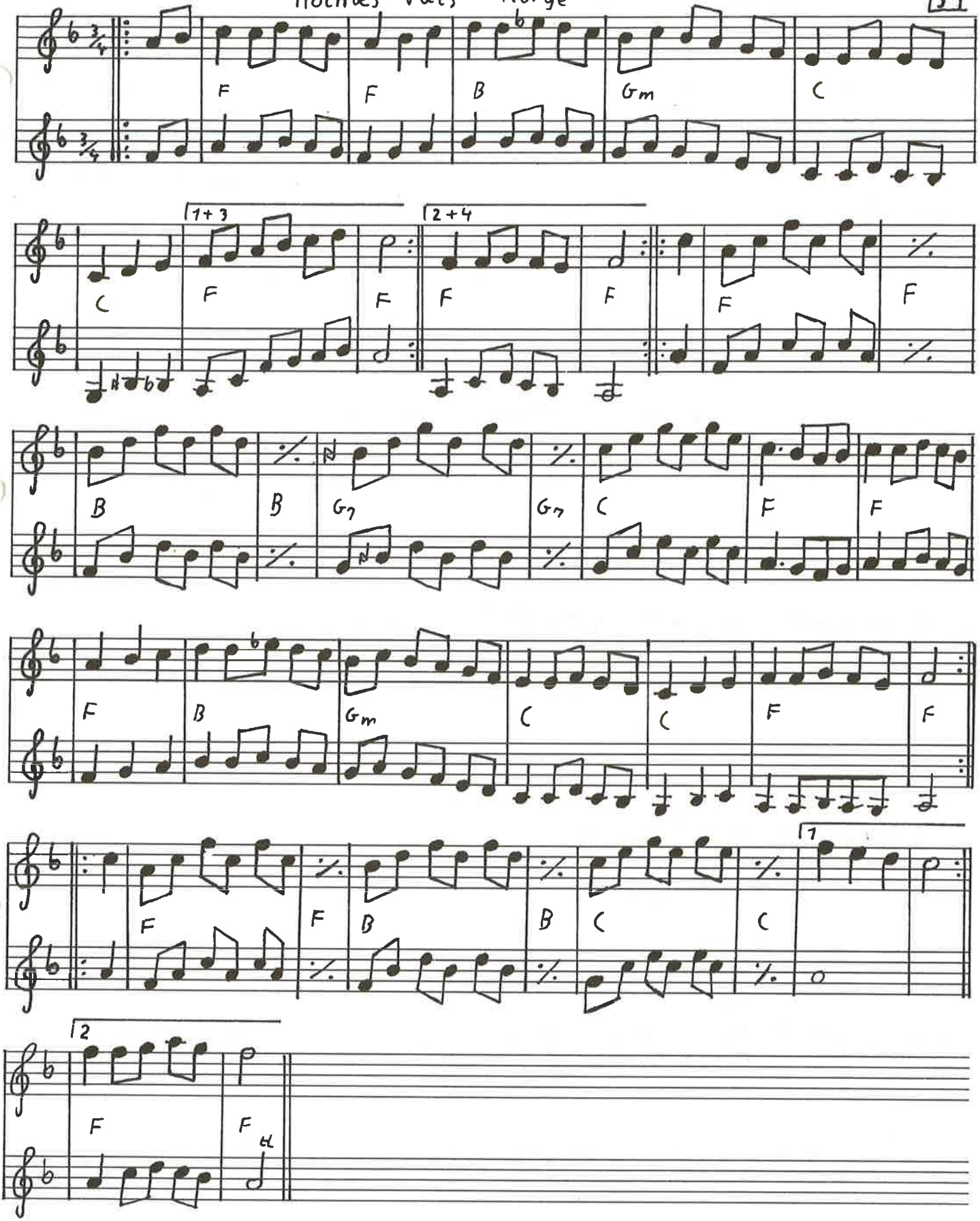

401 Rapp-Kalles vals svensk

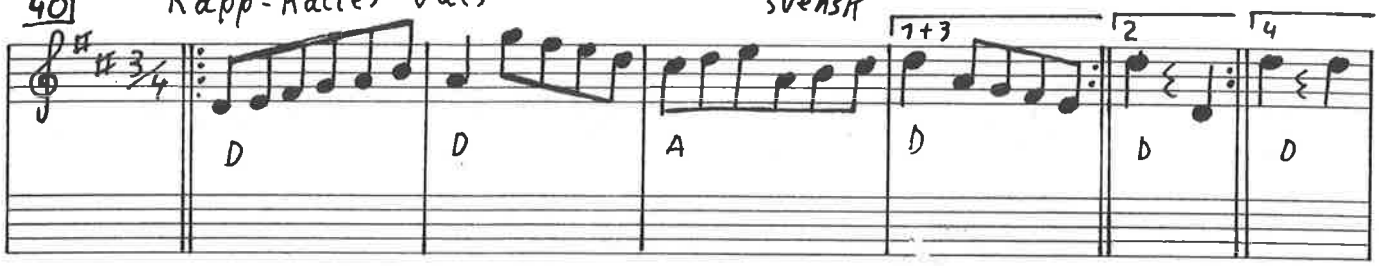

Pas på! ialt 15 takter

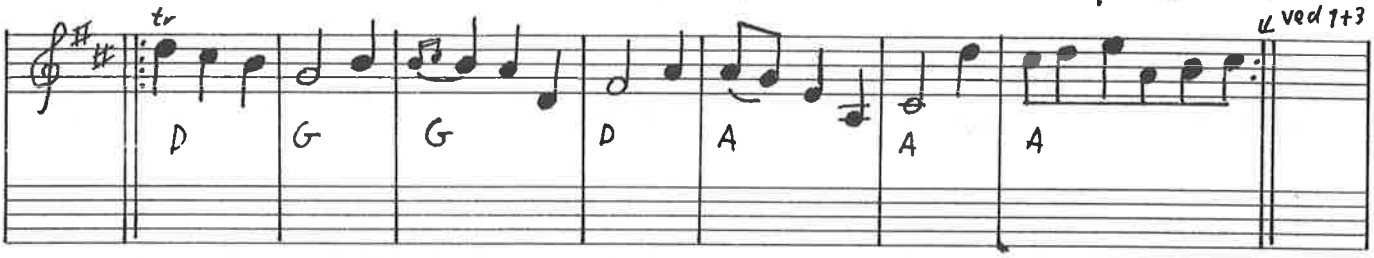

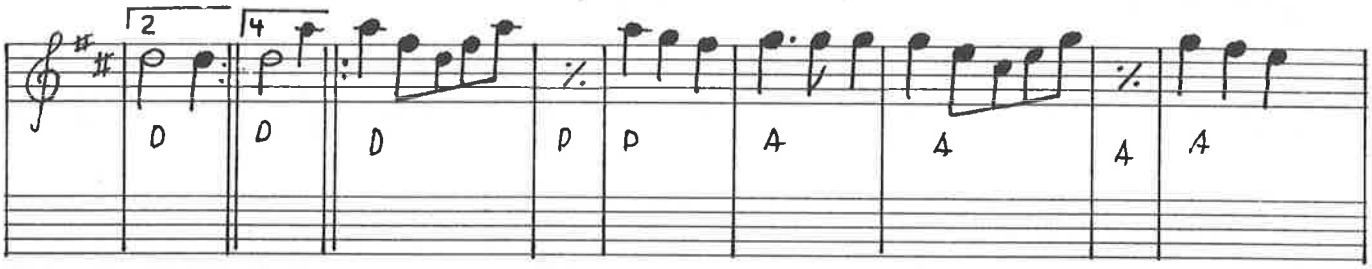

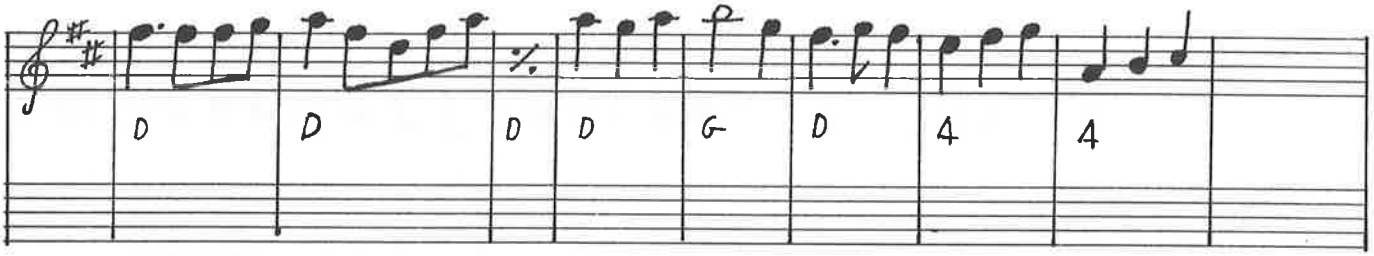

ialt 17 takter

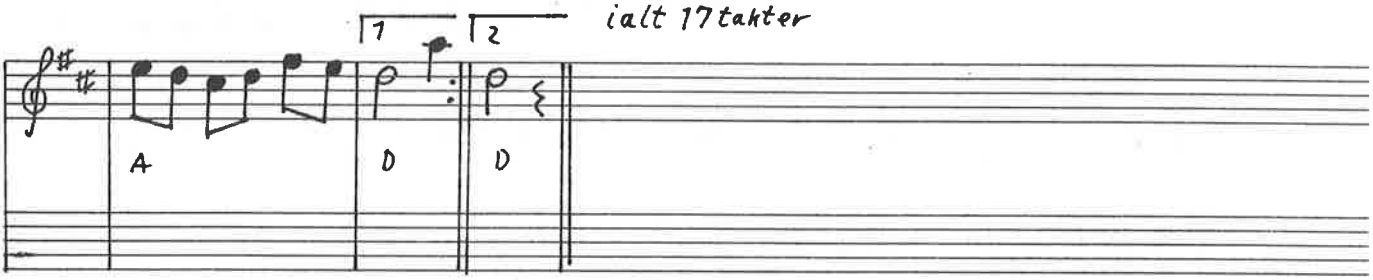

Joskvarnleken Malung Dalarna

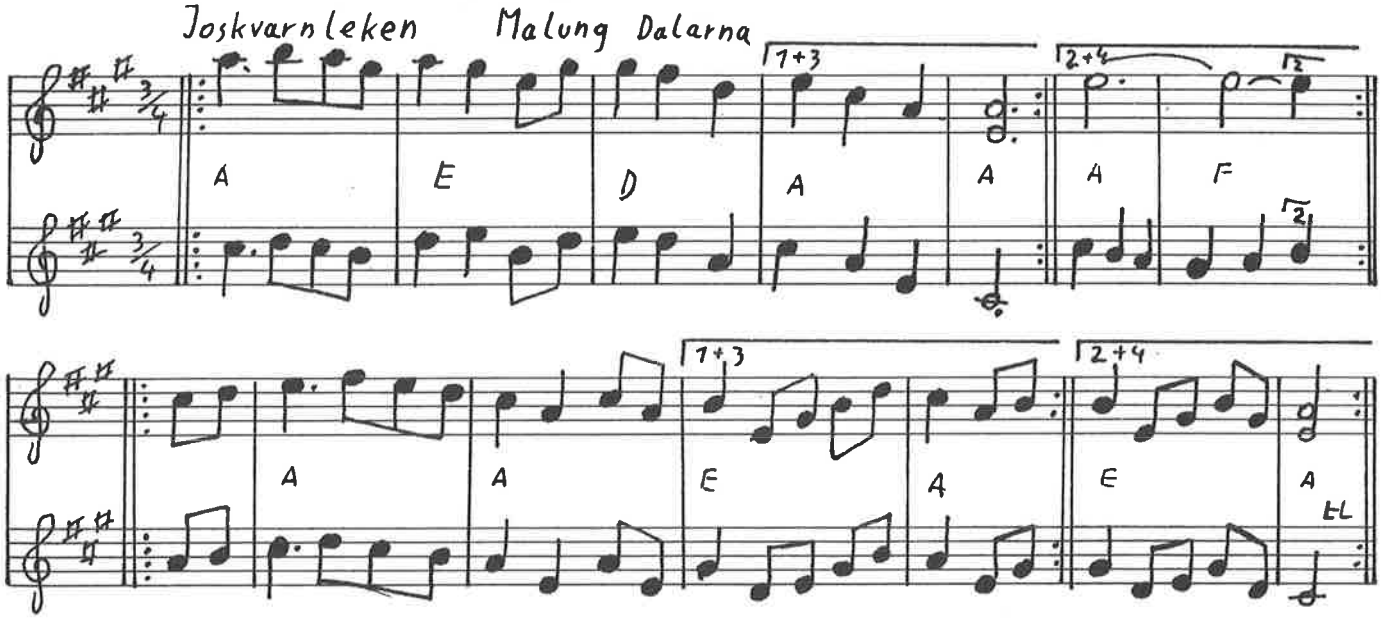

Metsäkukkia (skovblomst) finsk

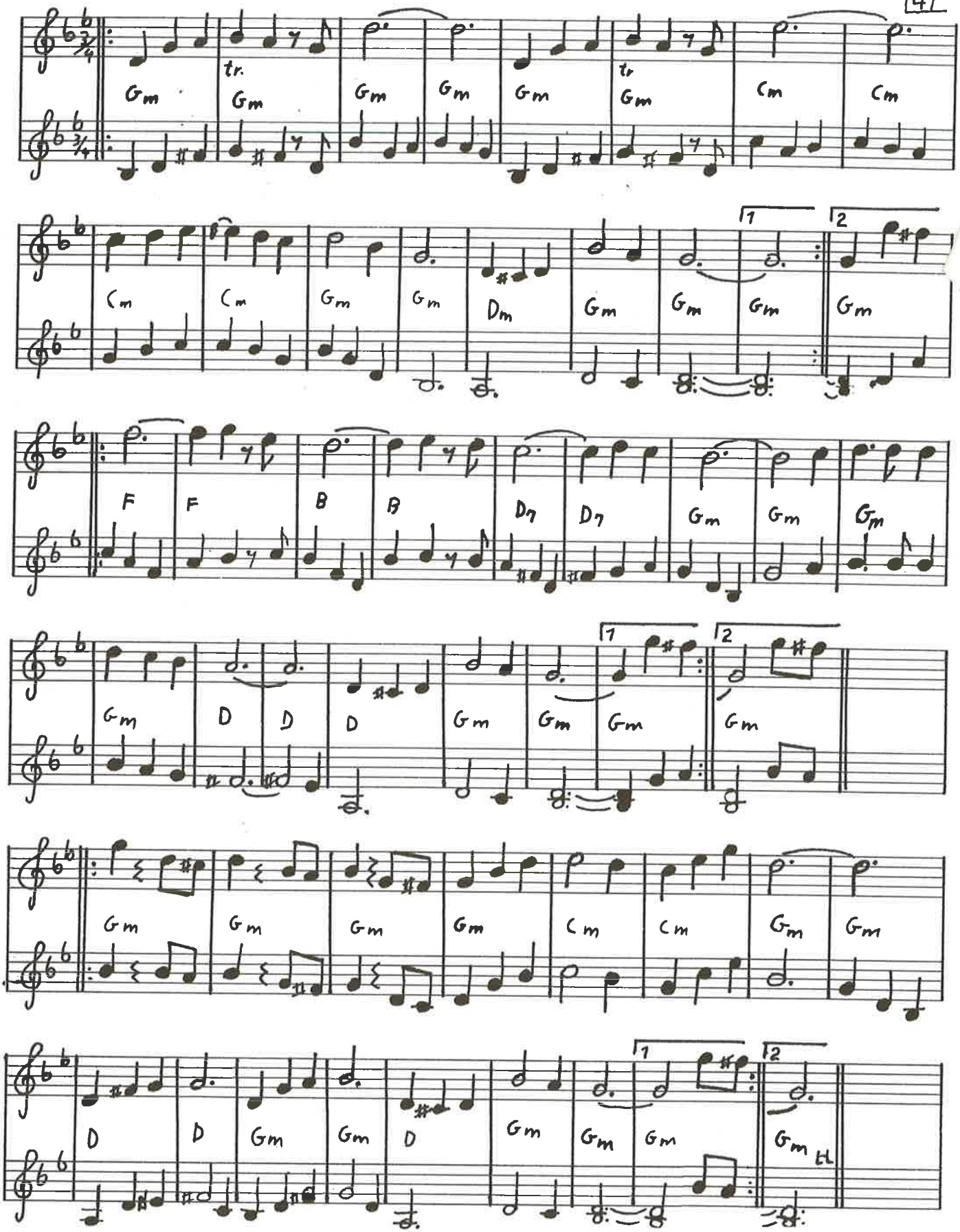

42

Snevalsen — Thomas Koschat

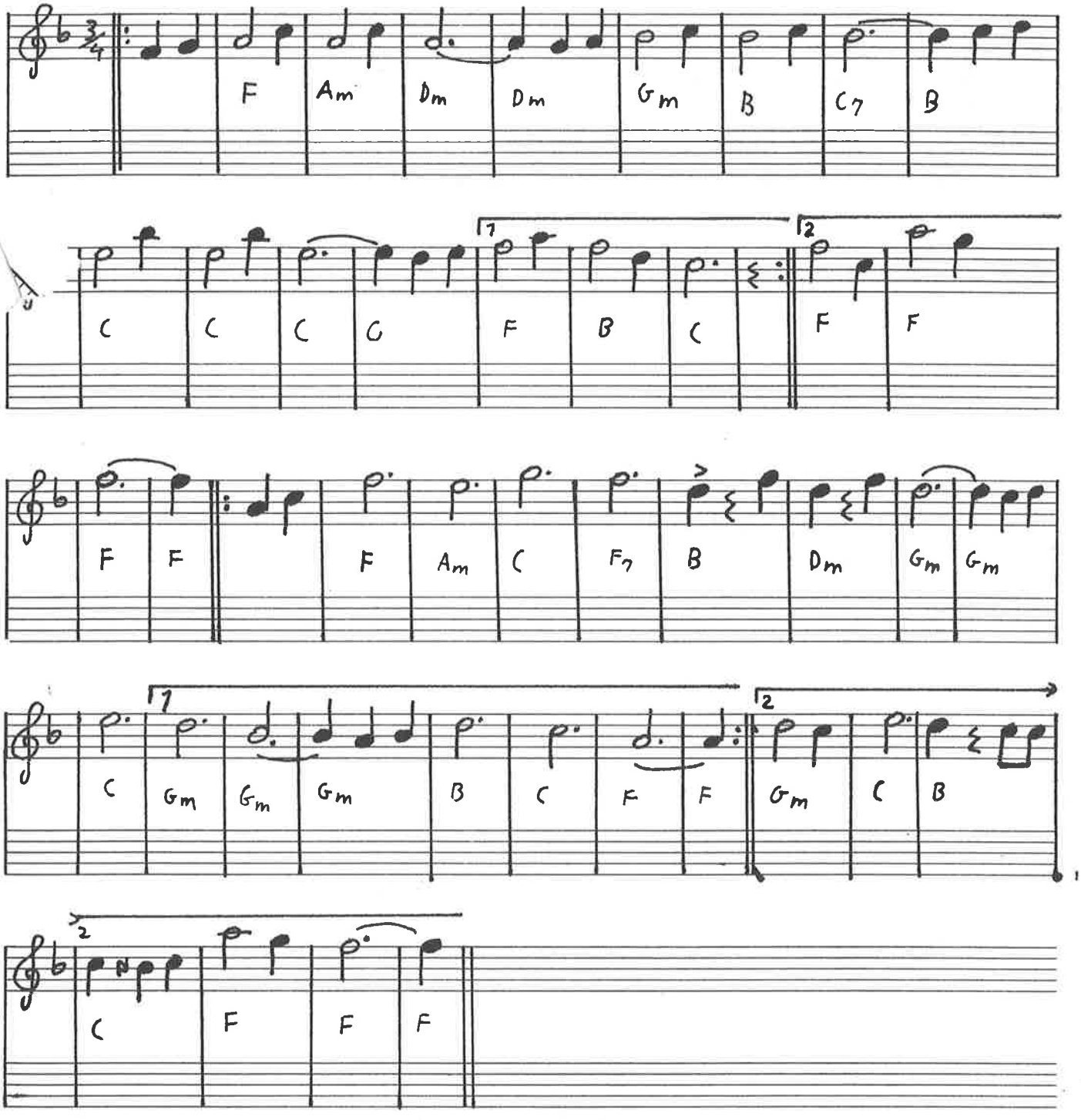

Bränd-Pers vals

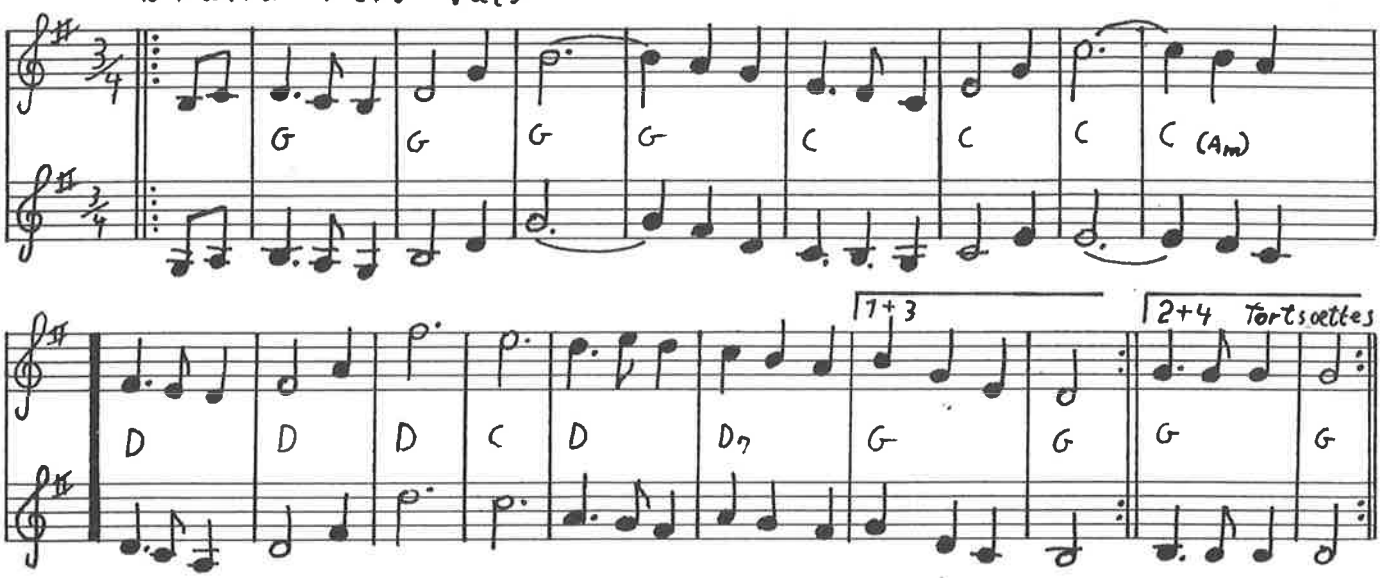

Gusta-Eriks valsen efter Norrlåtar

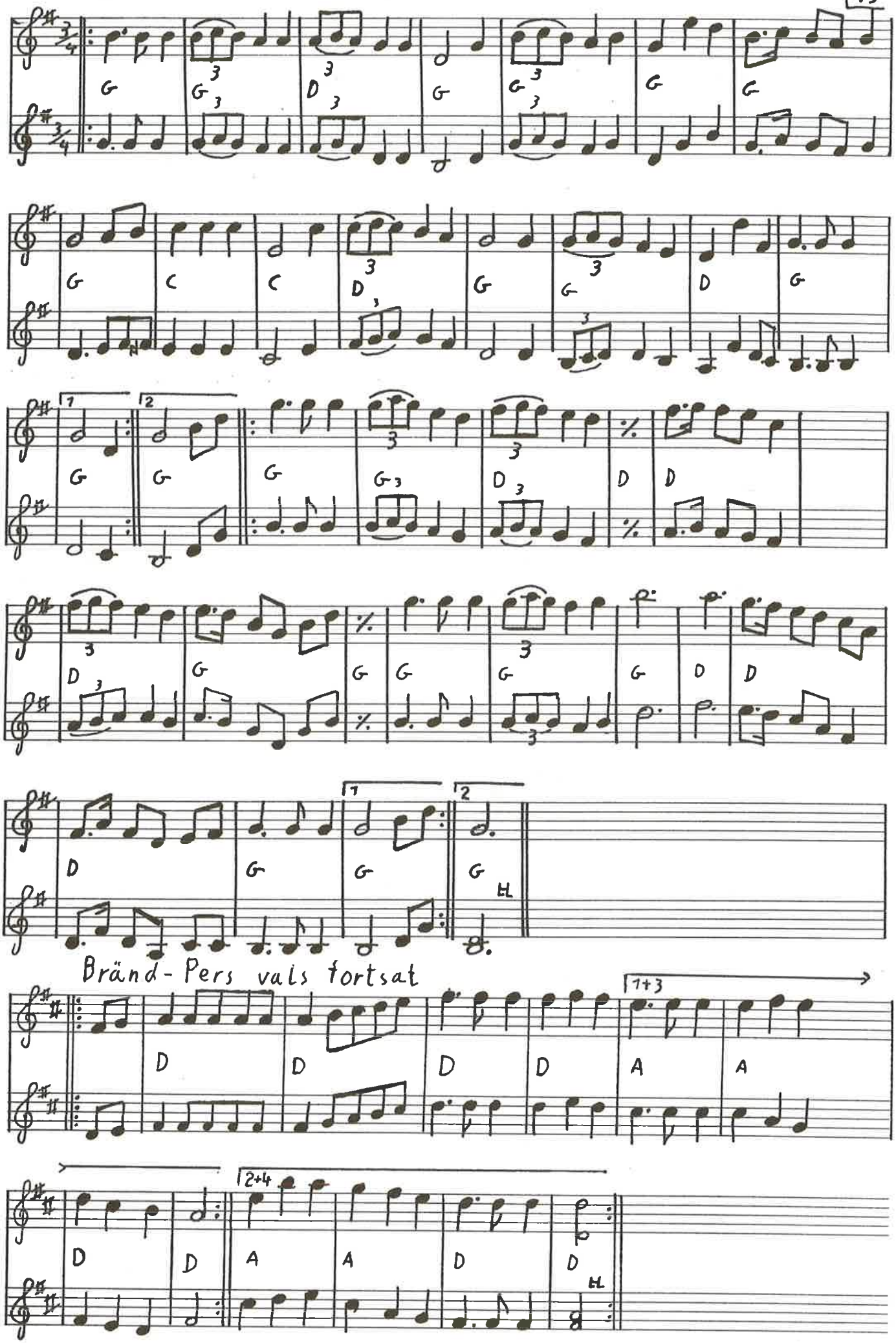

44 Fransk vals

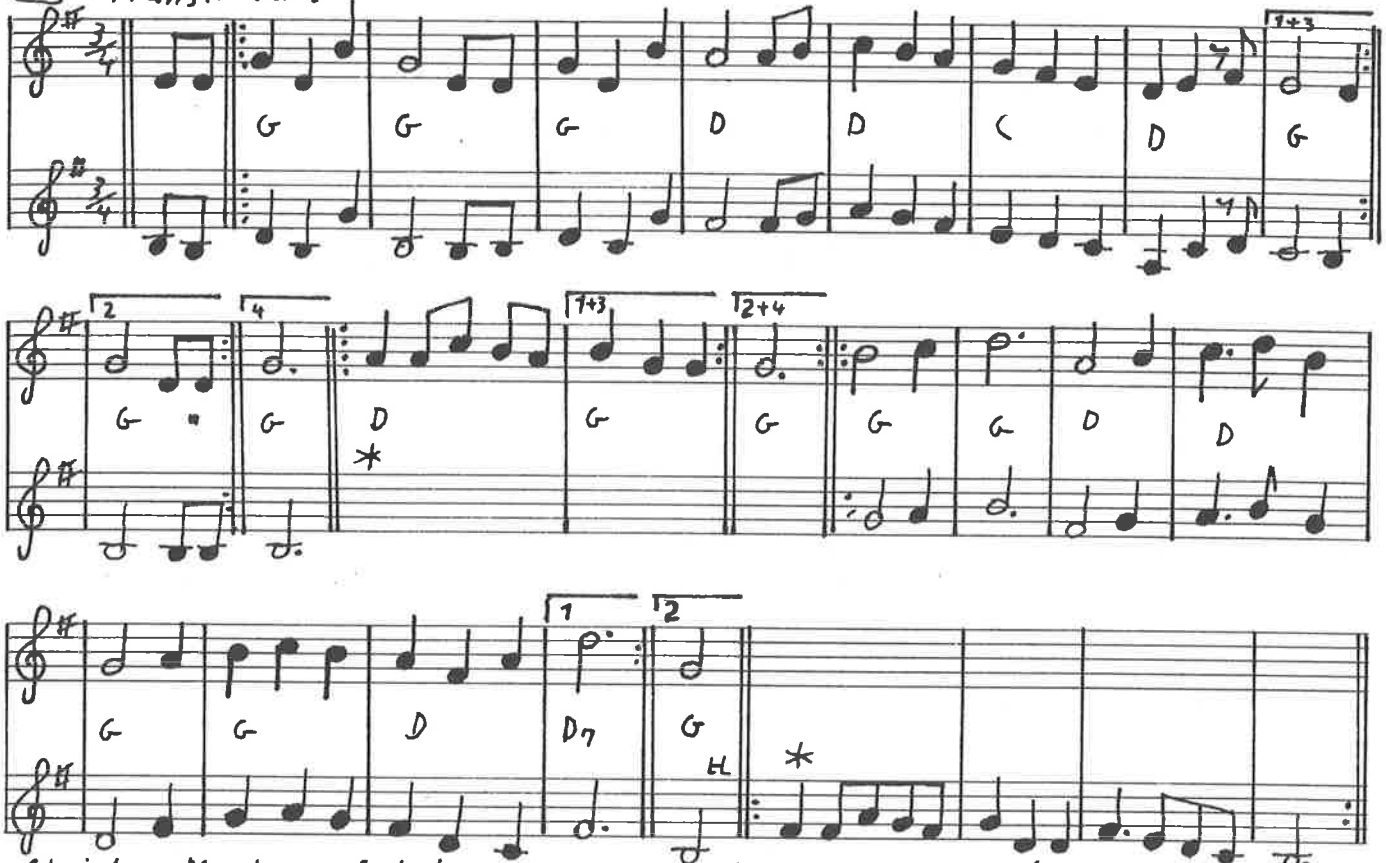

Thomas' brudevals

Thomas Thomsen

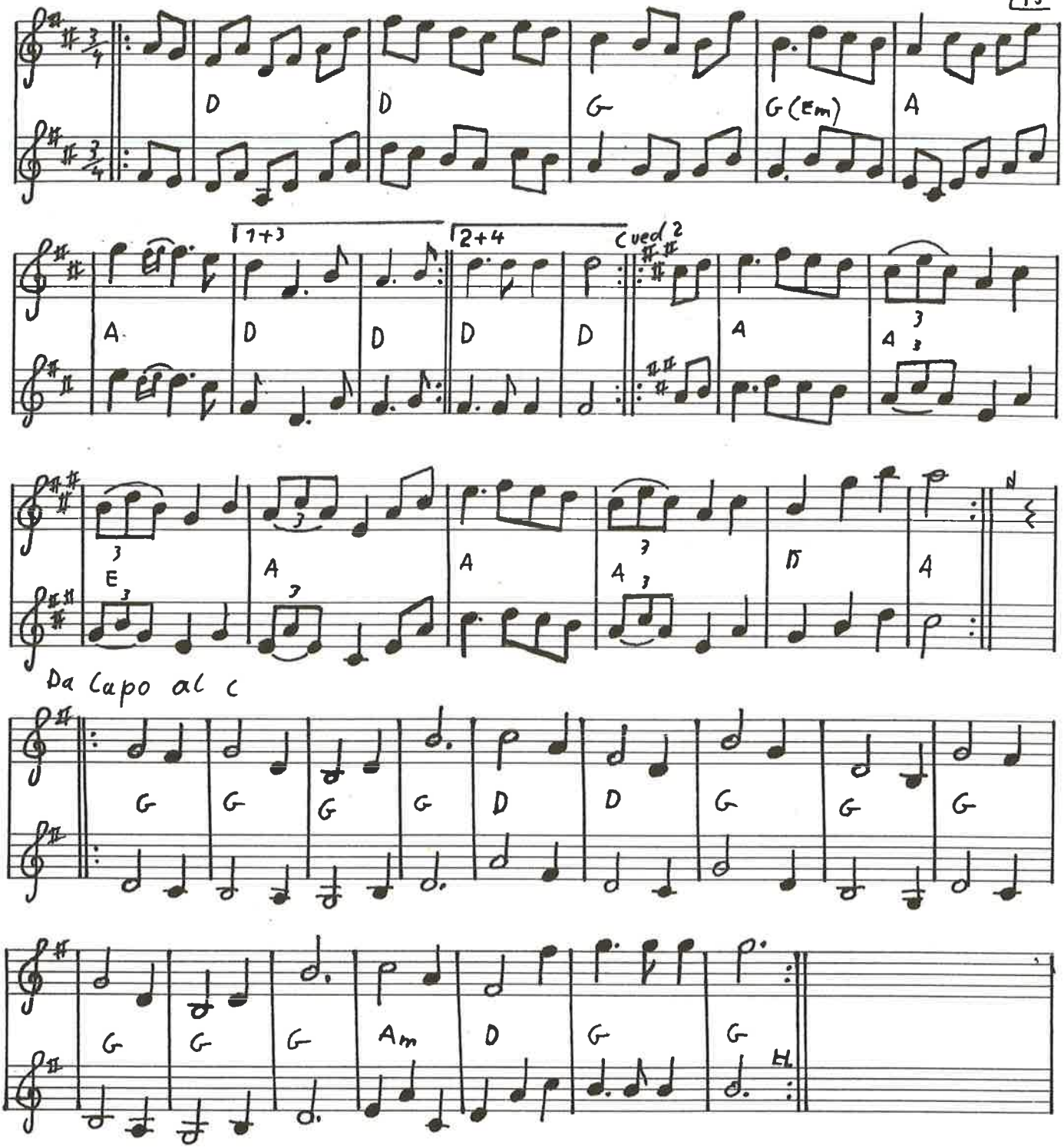

46 Kristiania valsen

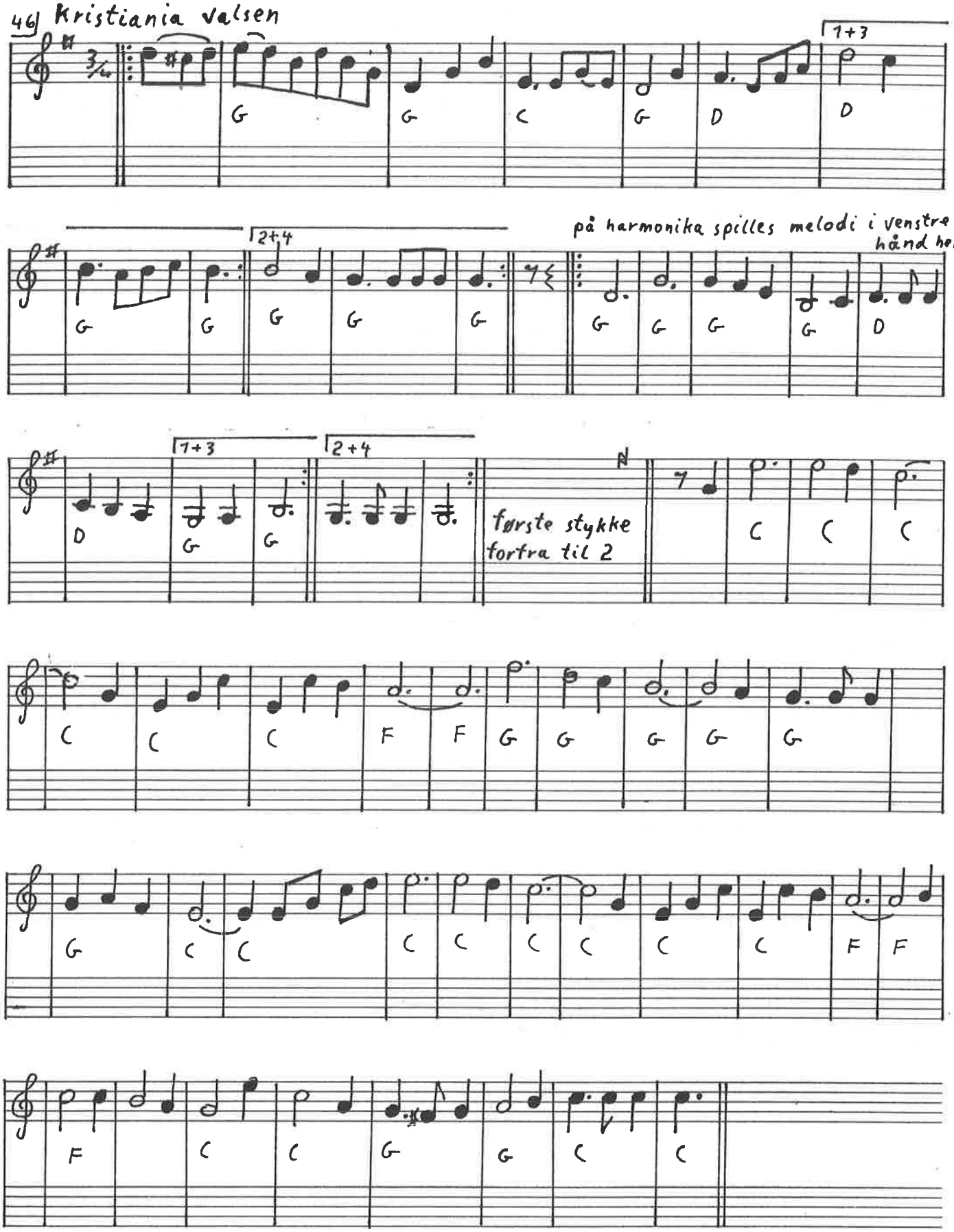

Svensk Annas vals

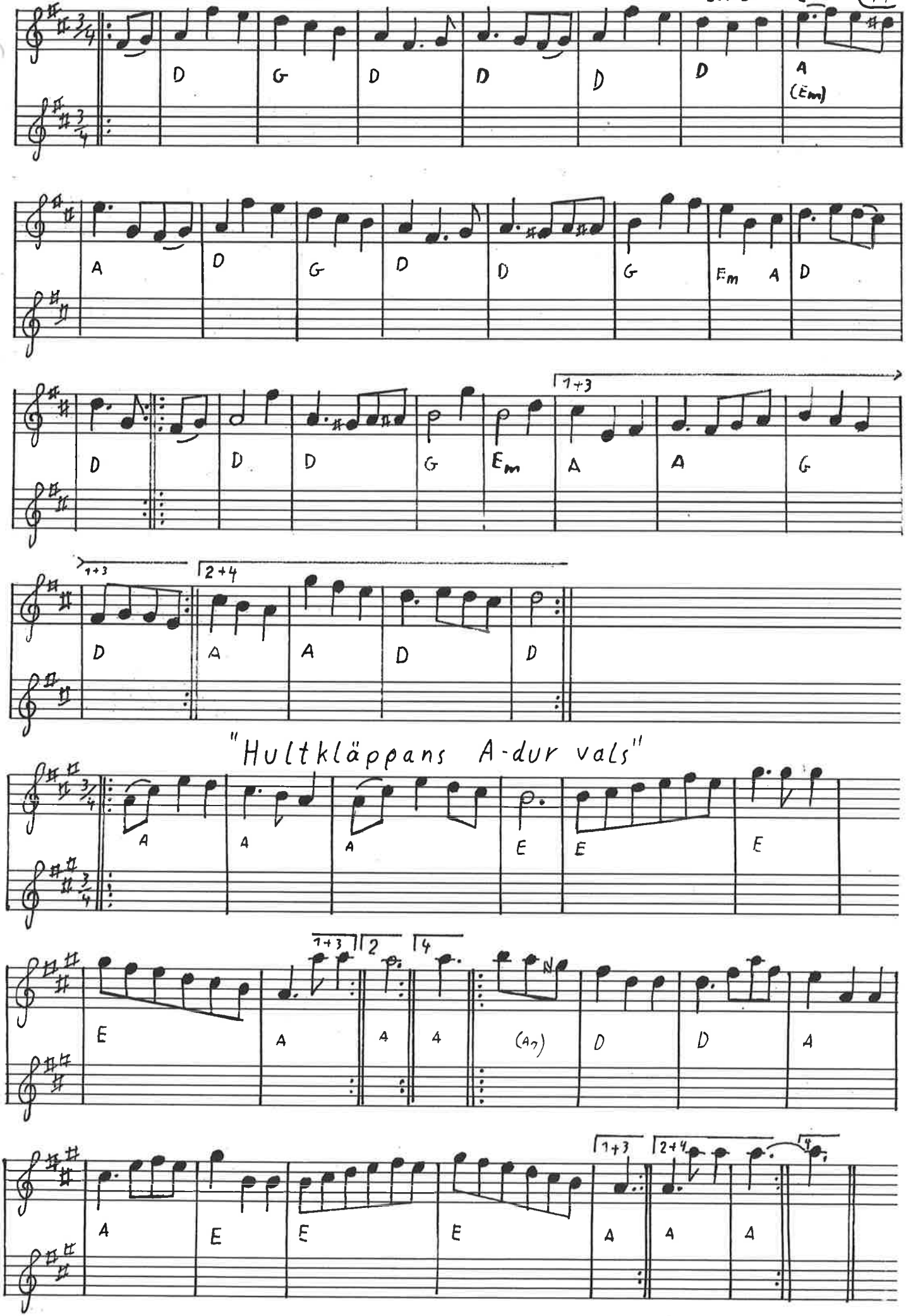

48) Lars Höök Pers vals

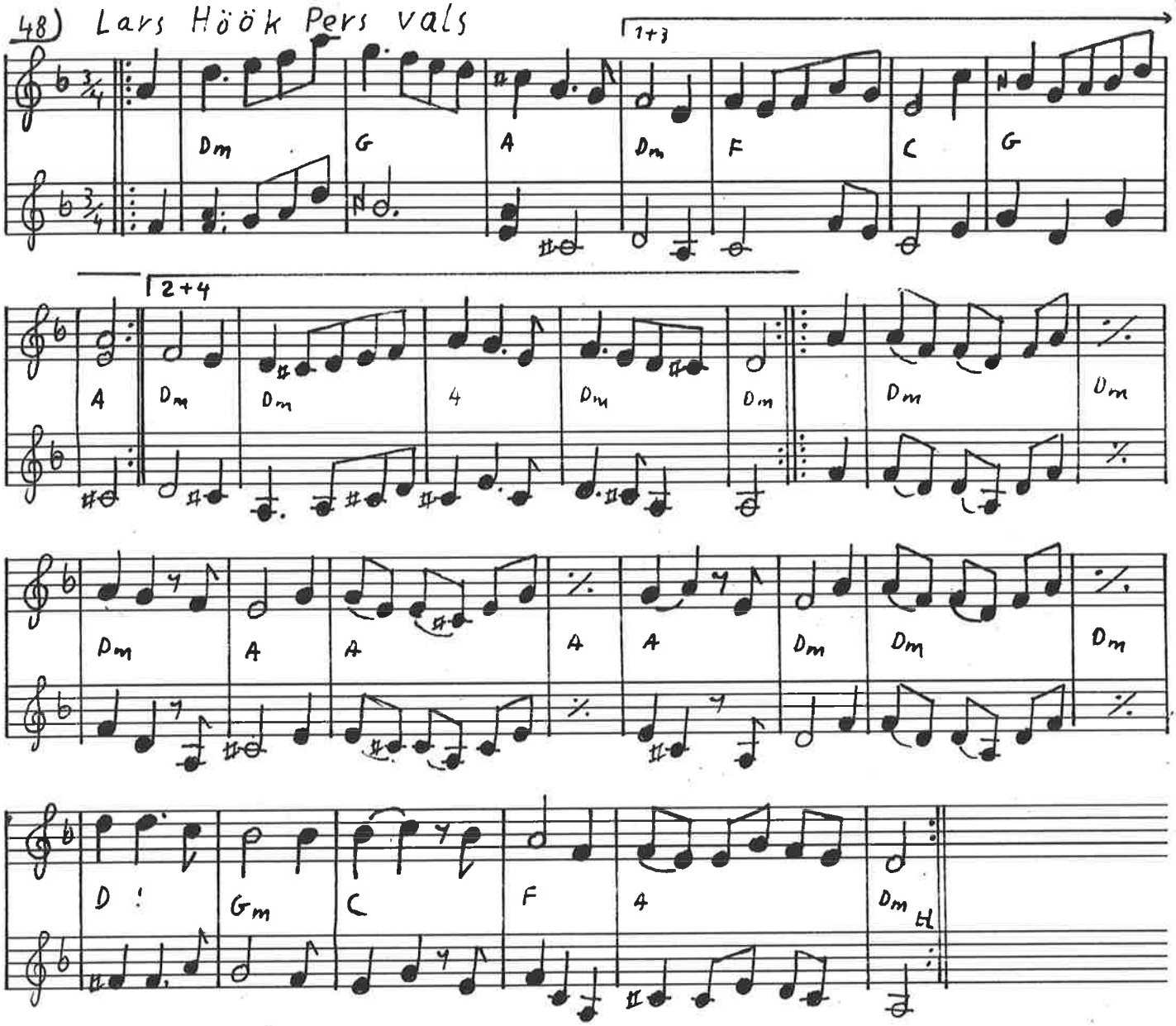

Vise fra Vilhelmina

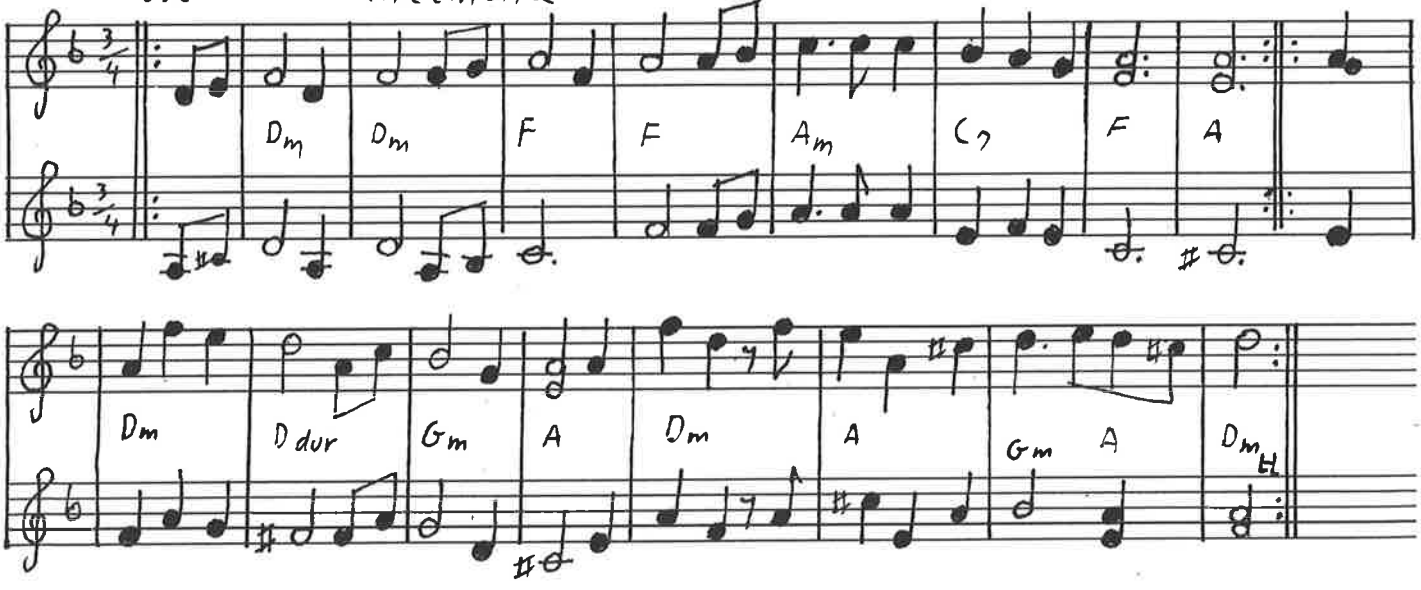

Margaret's walz efter Aly Baine

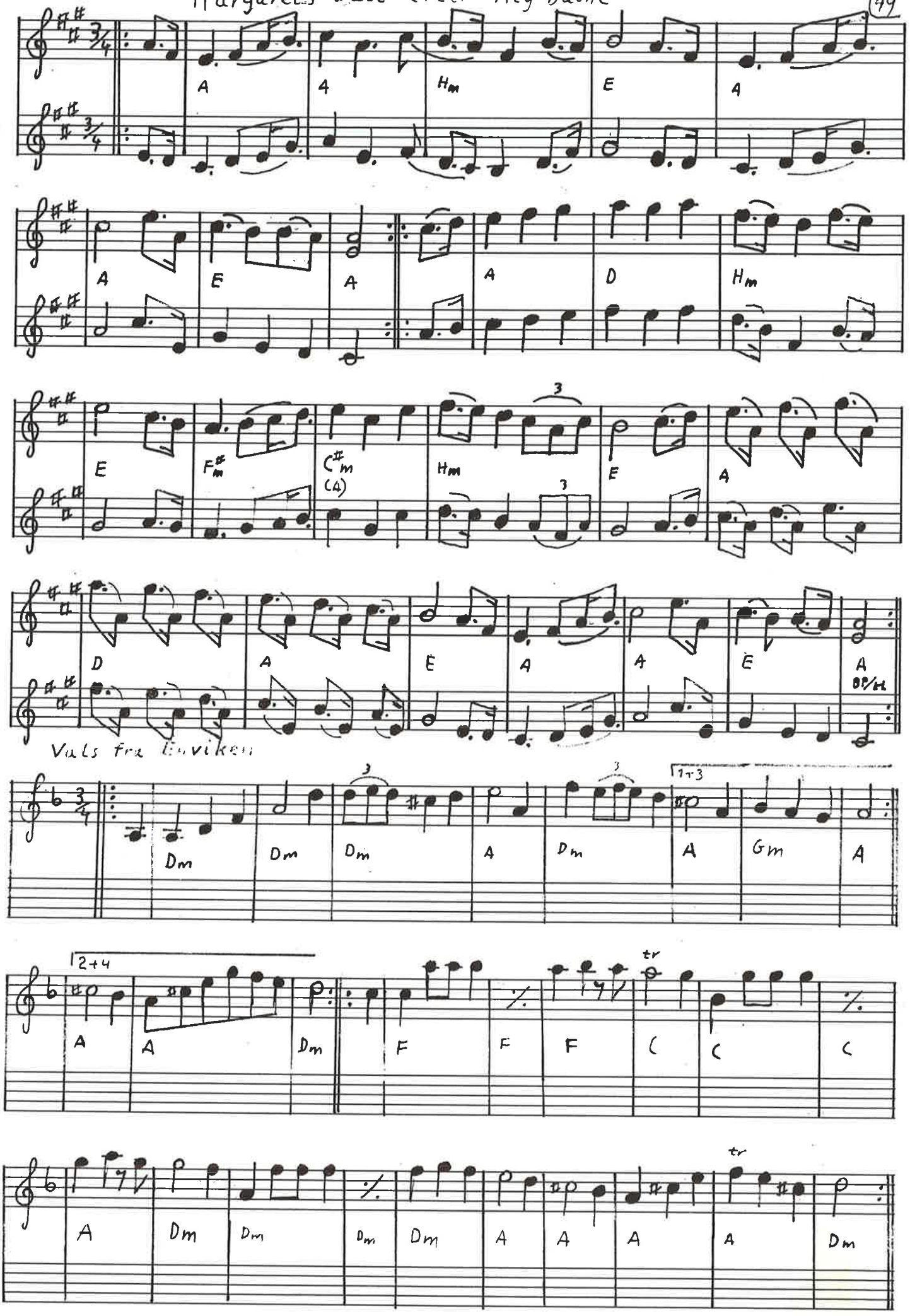

50)

Vals fra Tåsinge efter Preben Christensen 1954

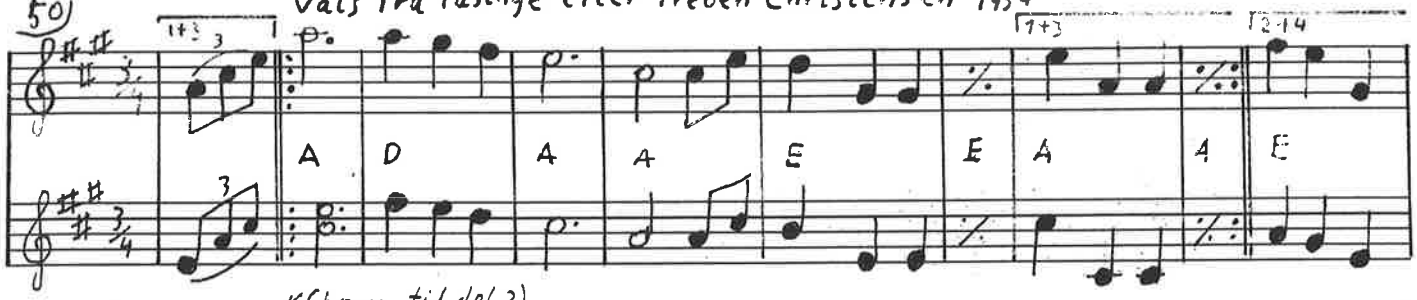

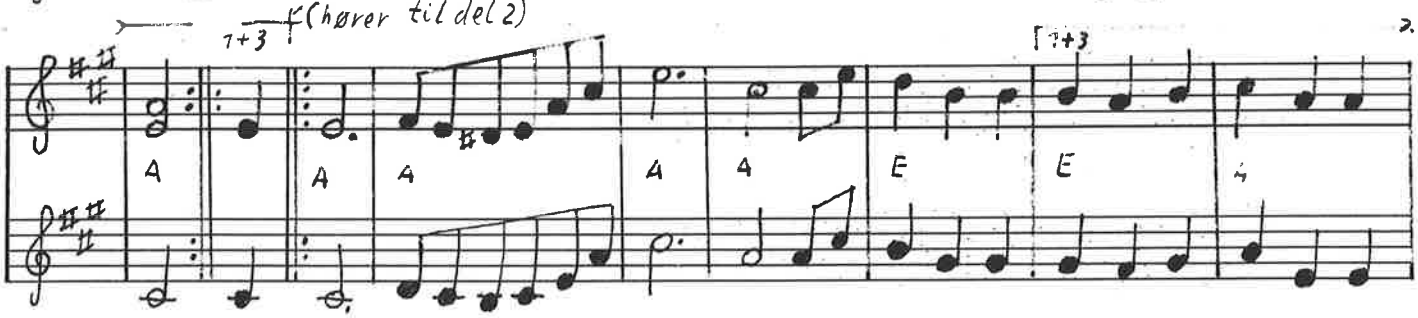

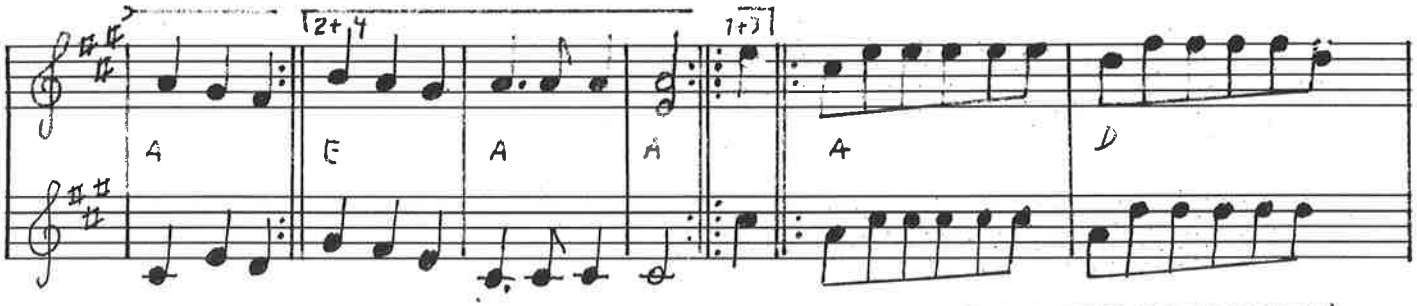

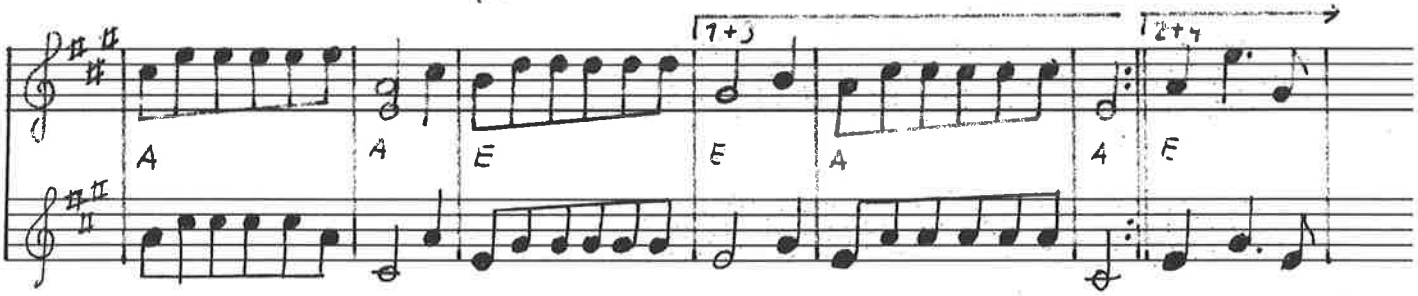

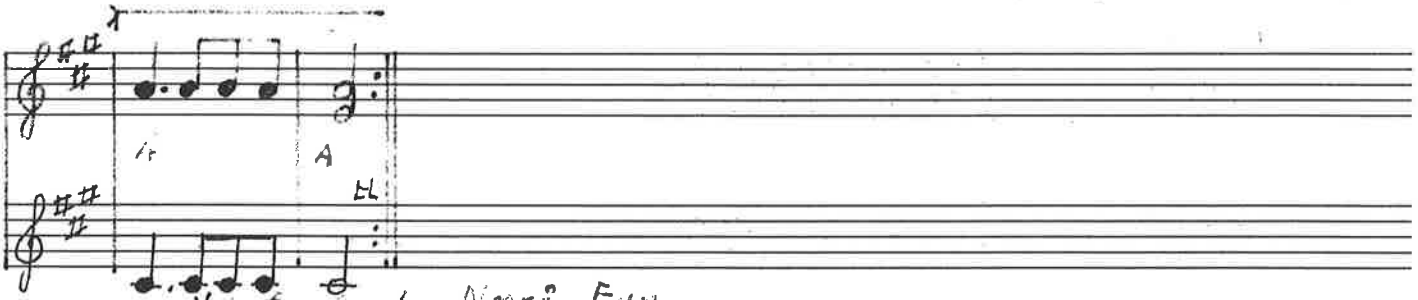

Vals fra Sønder Nærå, Fyn

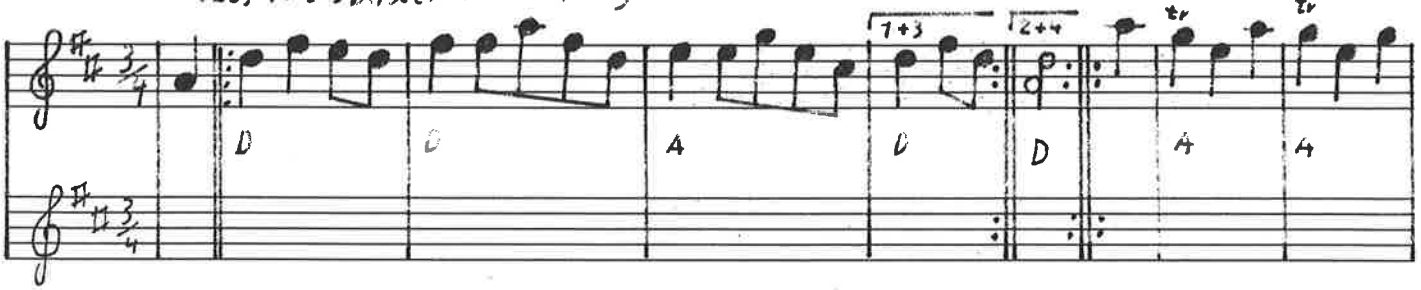

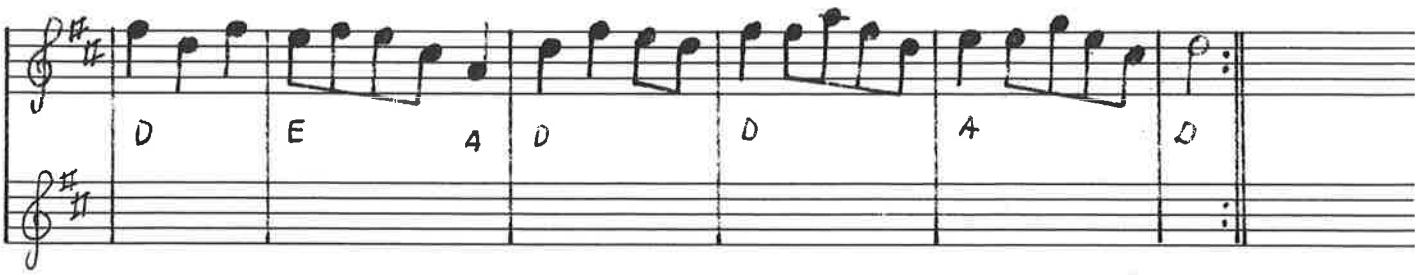

Lyø brudevals

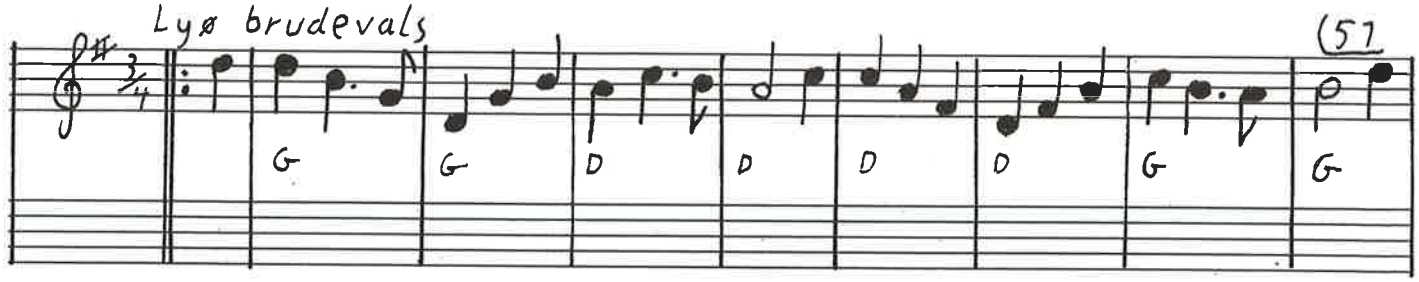

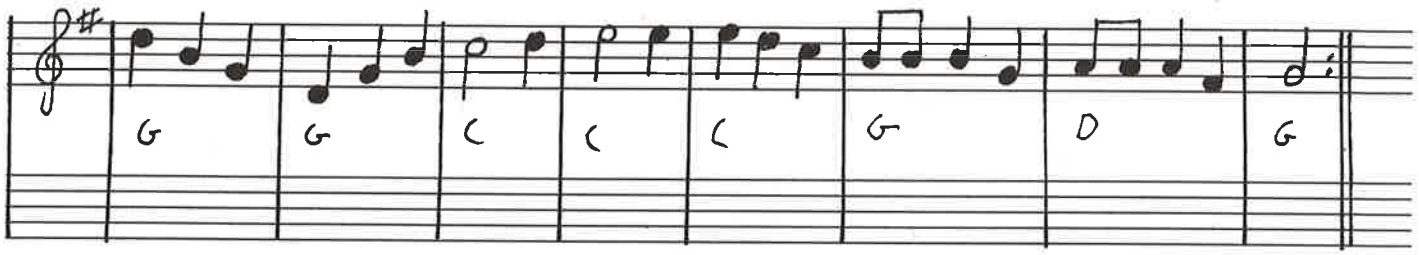

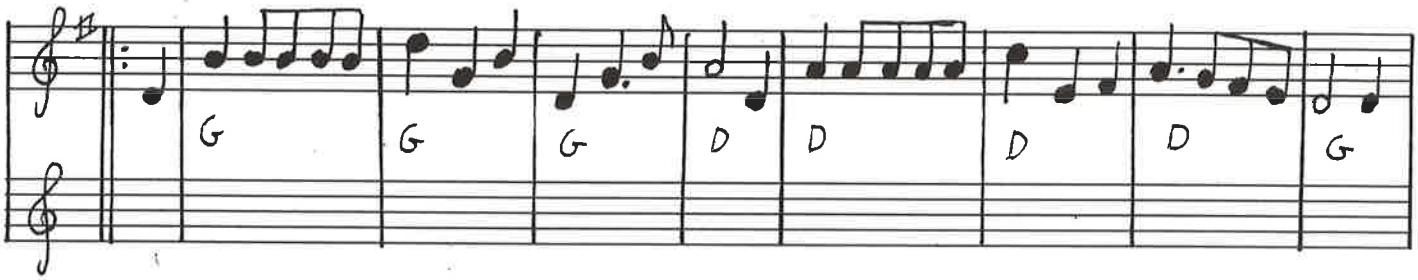

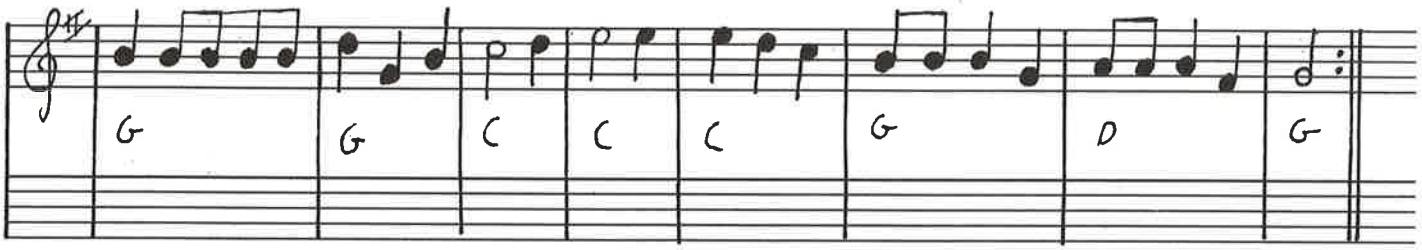

Vals efter Peter Pøhl (eller Peter Spillemand?)

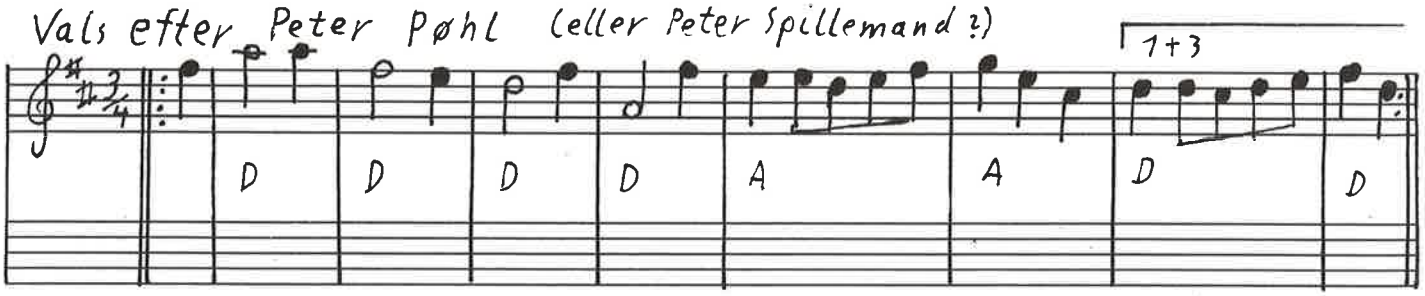

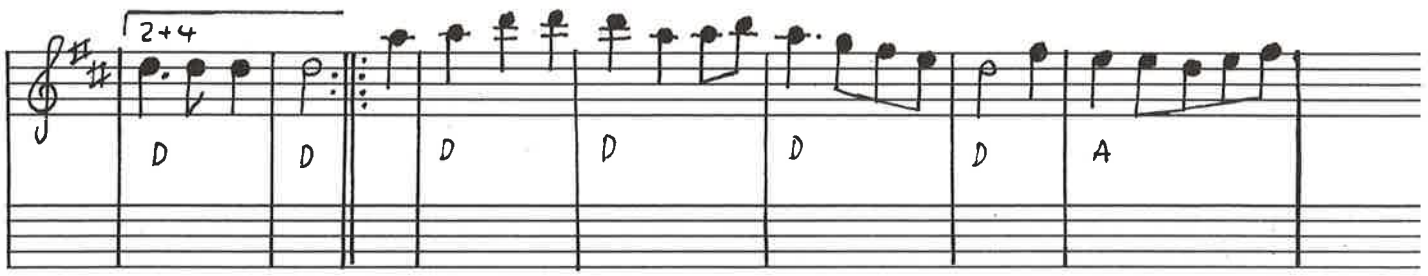

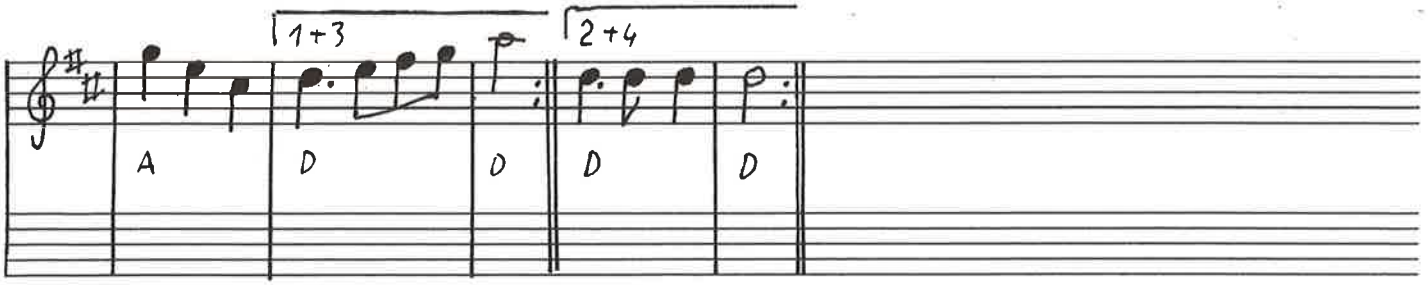

52) Vals fra Boda "Solingvalsen"

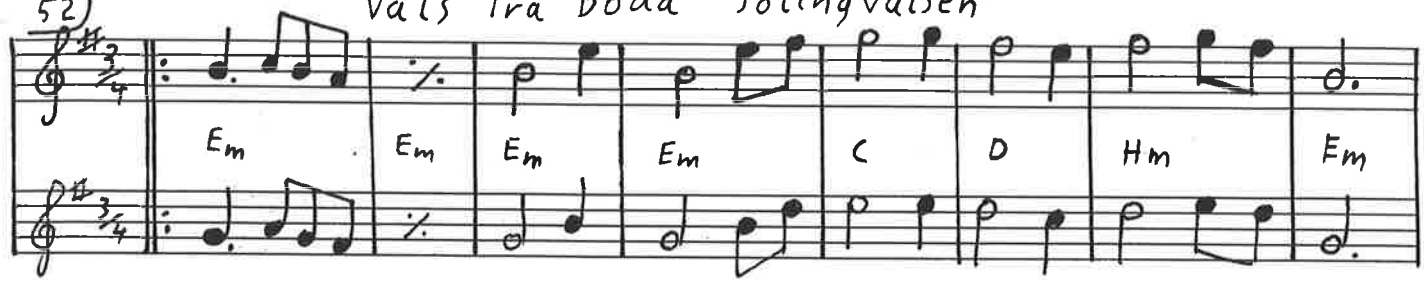

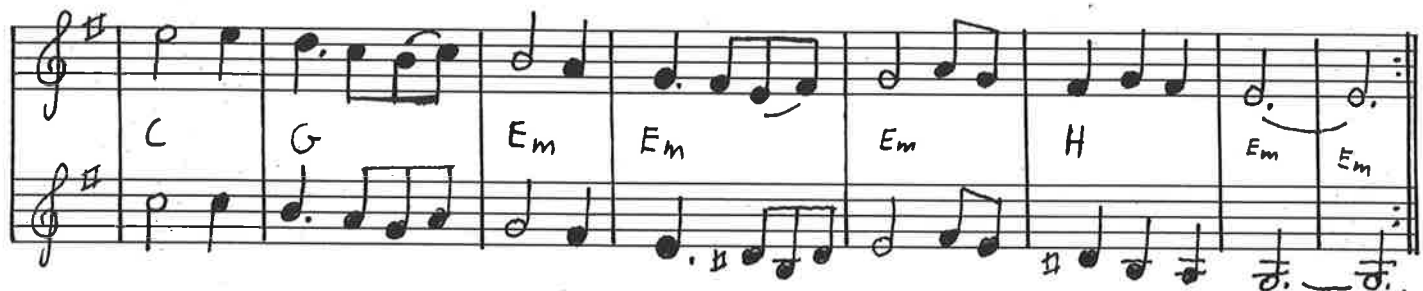

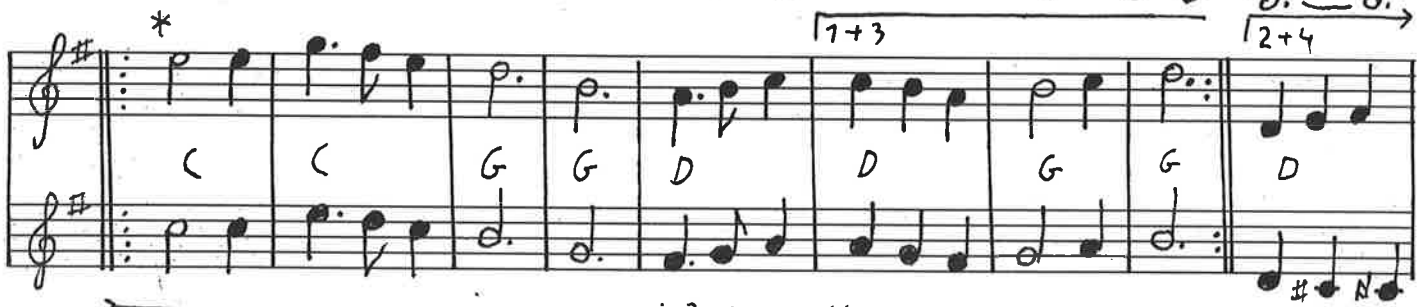

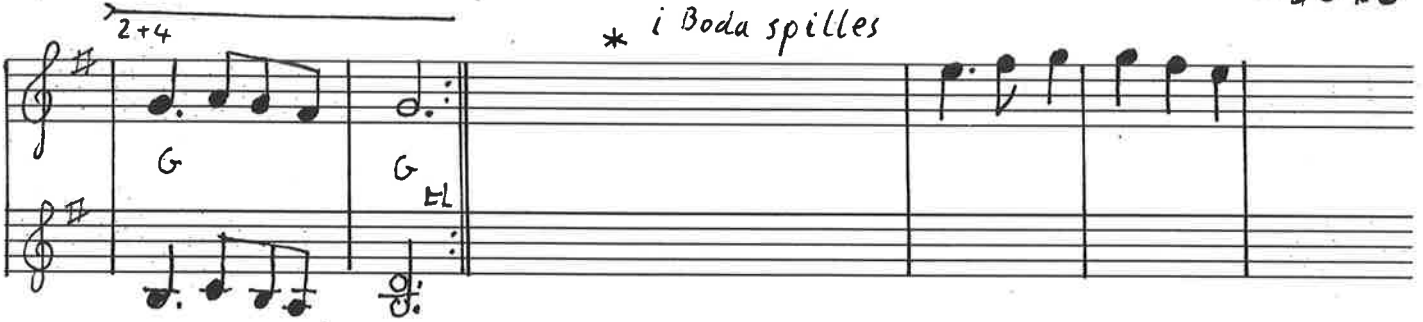

Bedstemors vals efter Fredsgård Iversen, Himmerland

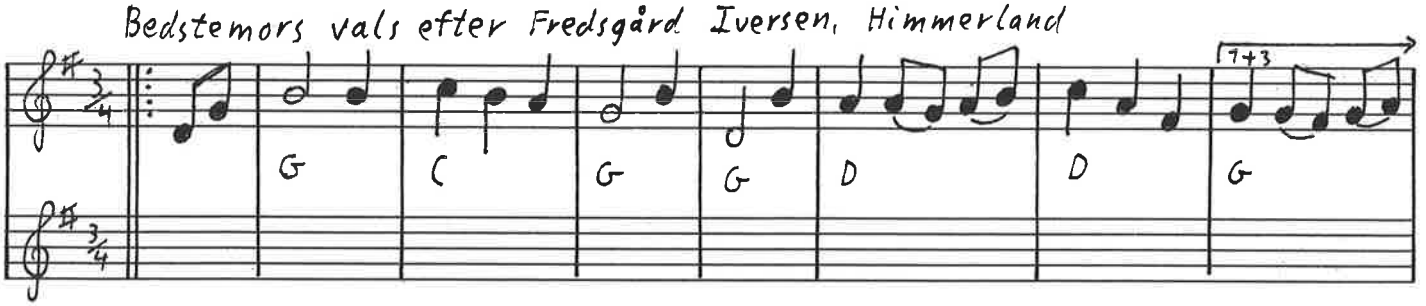

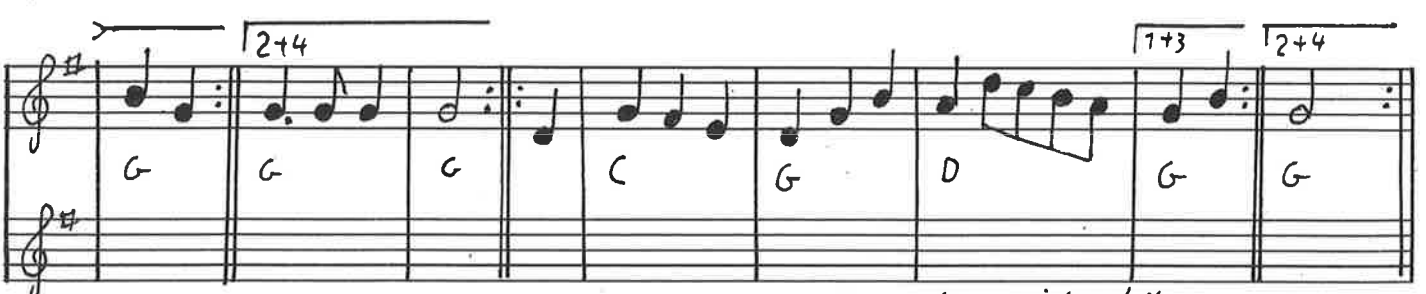

denne vals har mange forskellige navne rundt om i landet